

ELMAVAN 3D WAVEFORMS (Measured data sampled at 50 kHz) 51000 packets of 144 samples from 2016-07-29T13:50:20.368.999.

Processed Fri Jul 29 15:58:18 2016 by ELM ver.2012-10-06 from 001__elm20160729_135019__dat00.bin

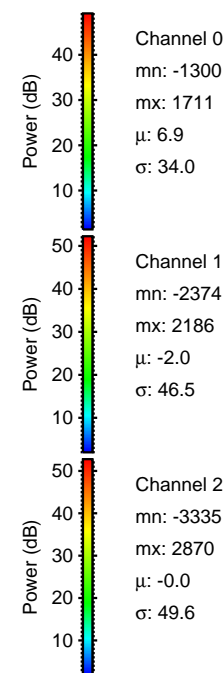

Processed Fri Jul 29 15:58:32 2016 by ELM ver.2012-10-06 from 001__elm20160729_135019__dat00.bin

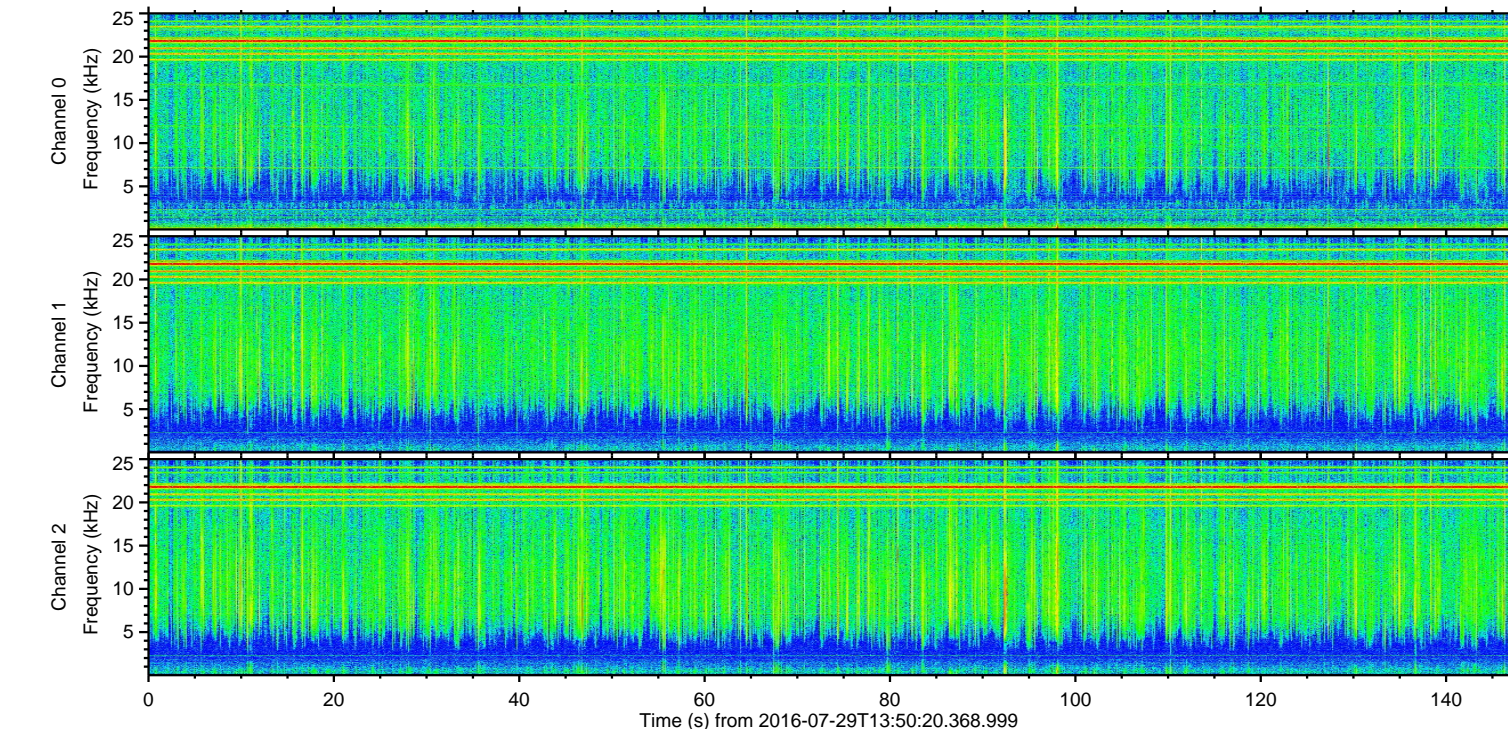
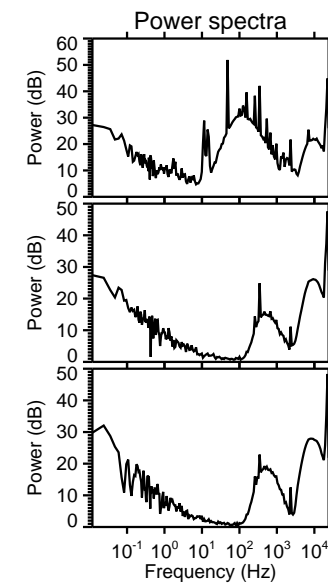
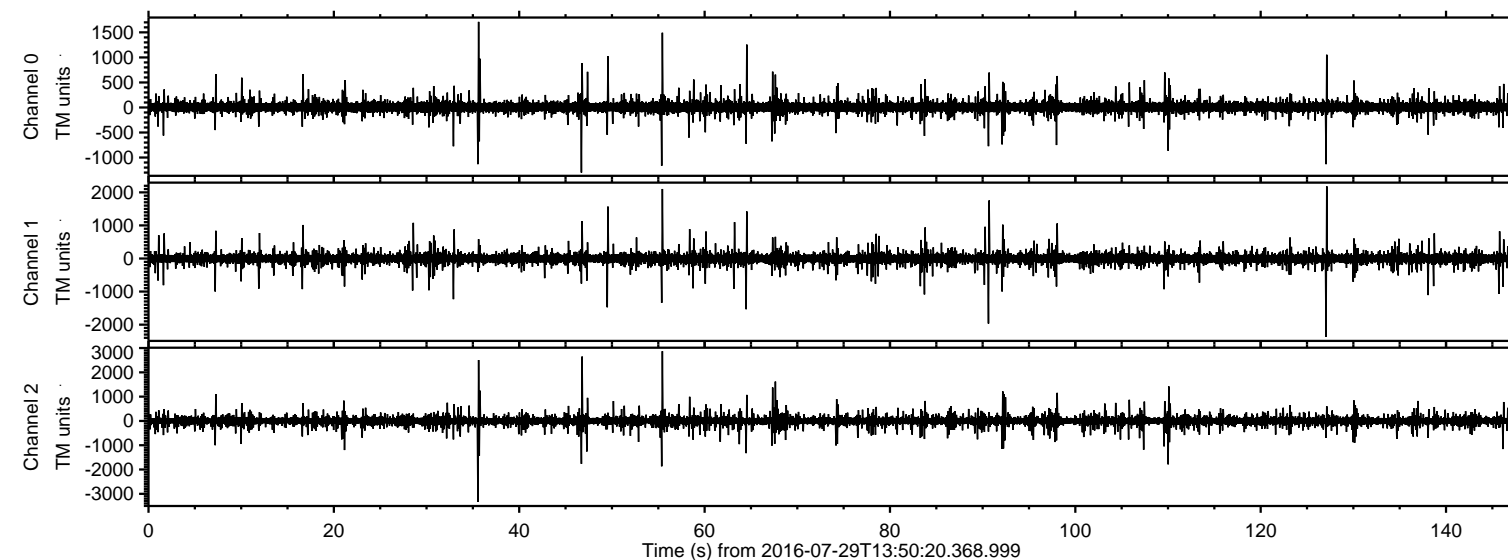
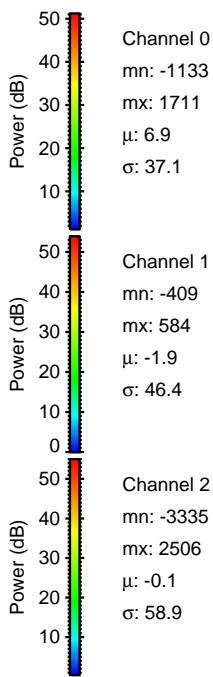
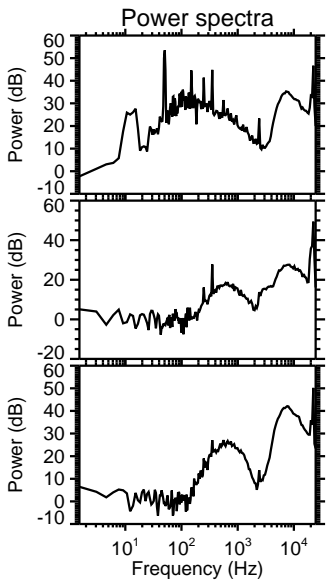
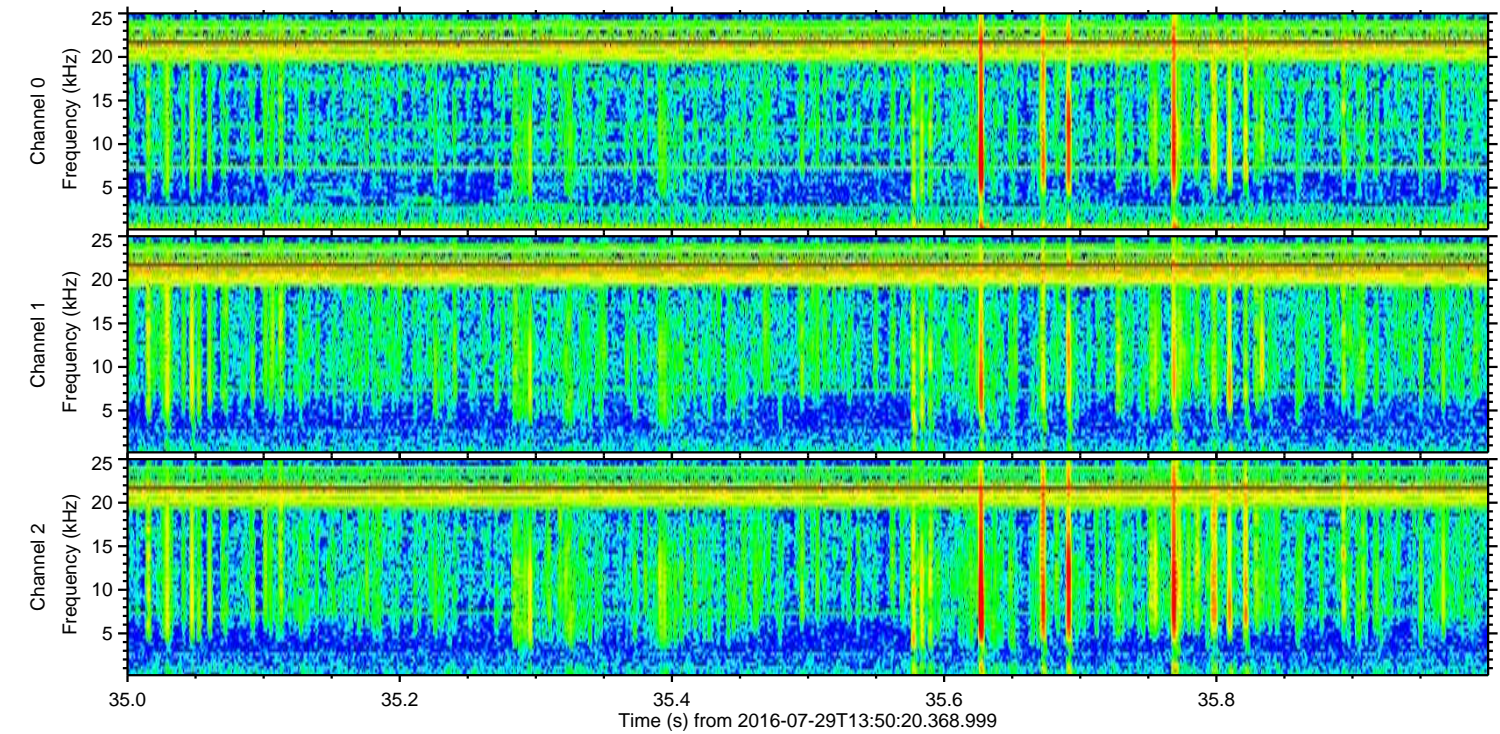
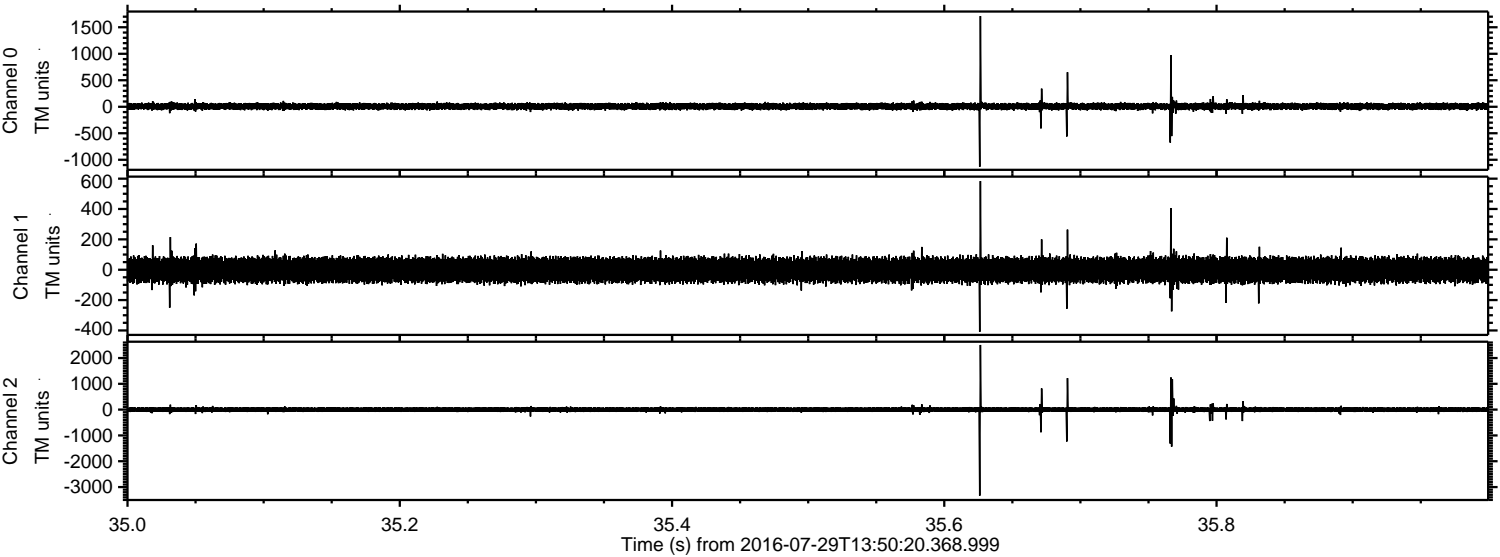

Processed Fri Jul 29 15:58:33 2016 by ELM ver.2012-10-06 from 001__elm20160729_135019__dat00.bin

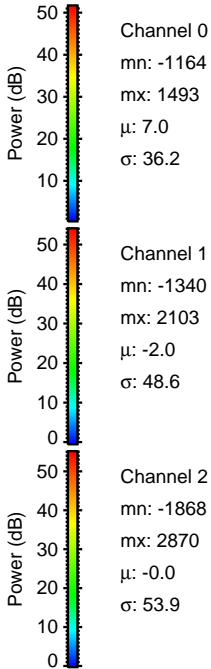
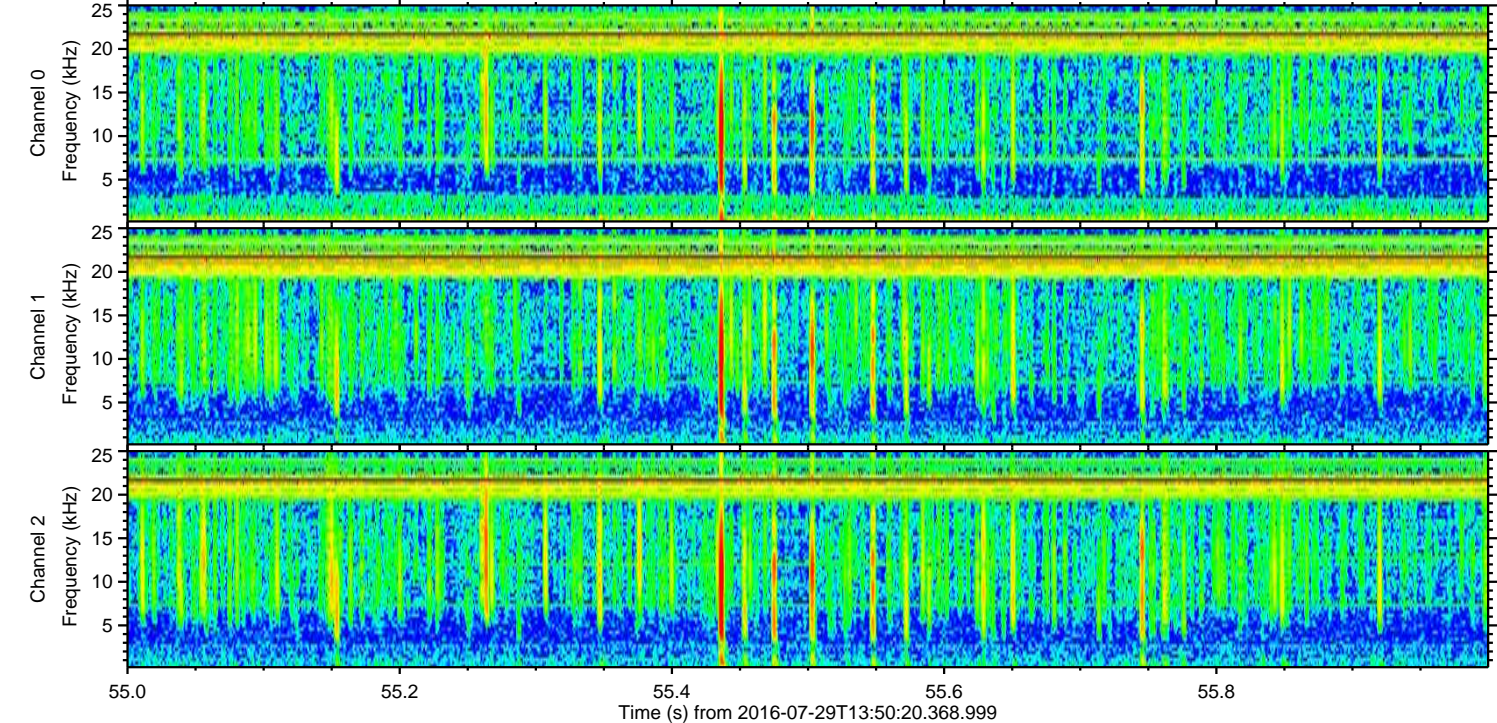
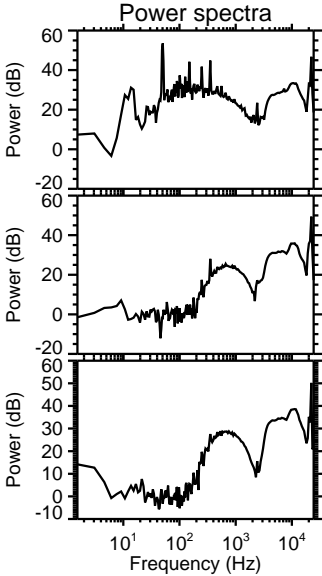
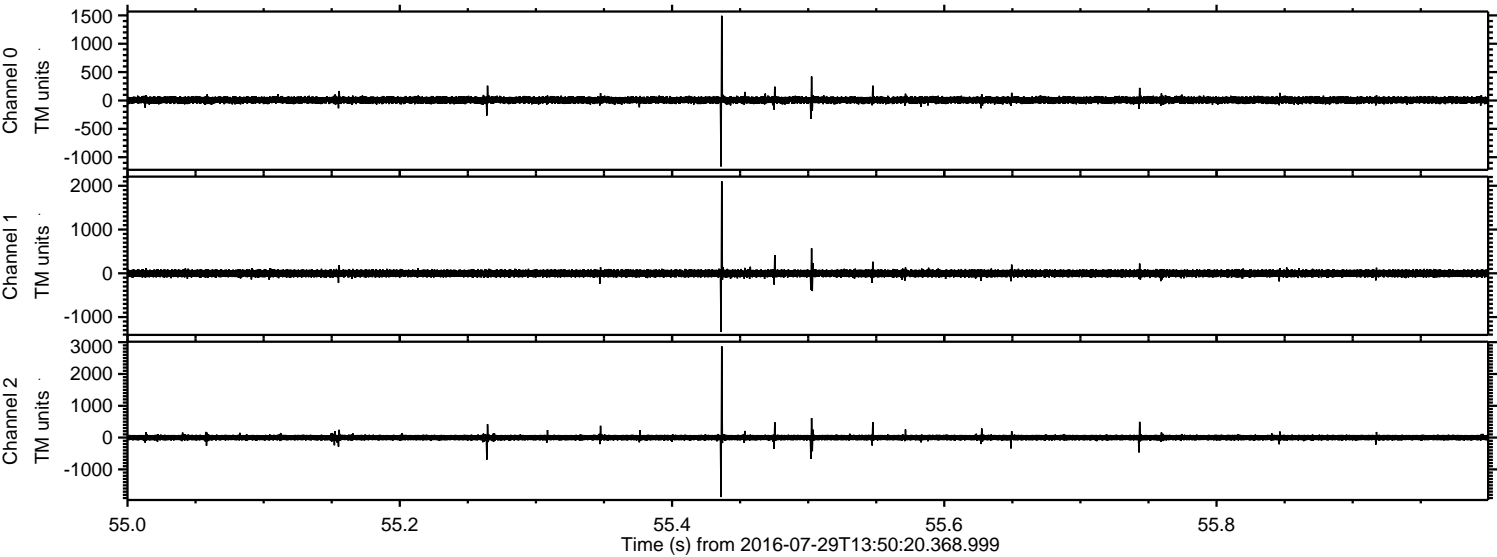

ELMAVAN 3D WAVEFORMS (Measured data sampled at 50 kHz) 51000 packets of 144 samples from 2016-07-29T13:50:20.368.999. Part 47/147

Processed Fri Jul 29 15:58:34 2016 by ELM ver.2012-10-06 from 001__elm20160729_135019__dat00.bin

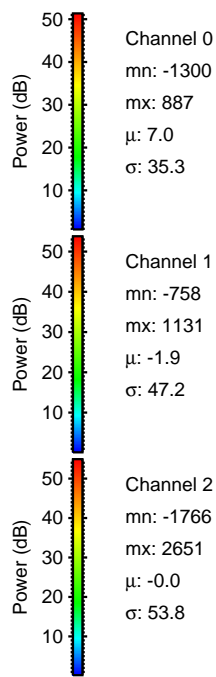
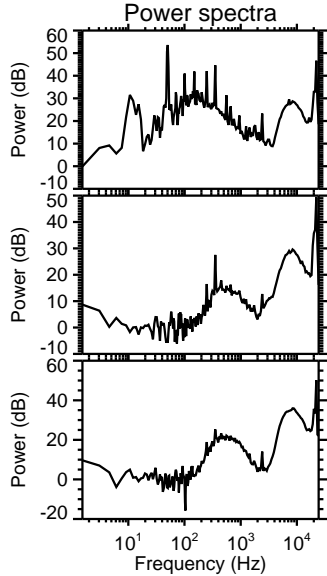
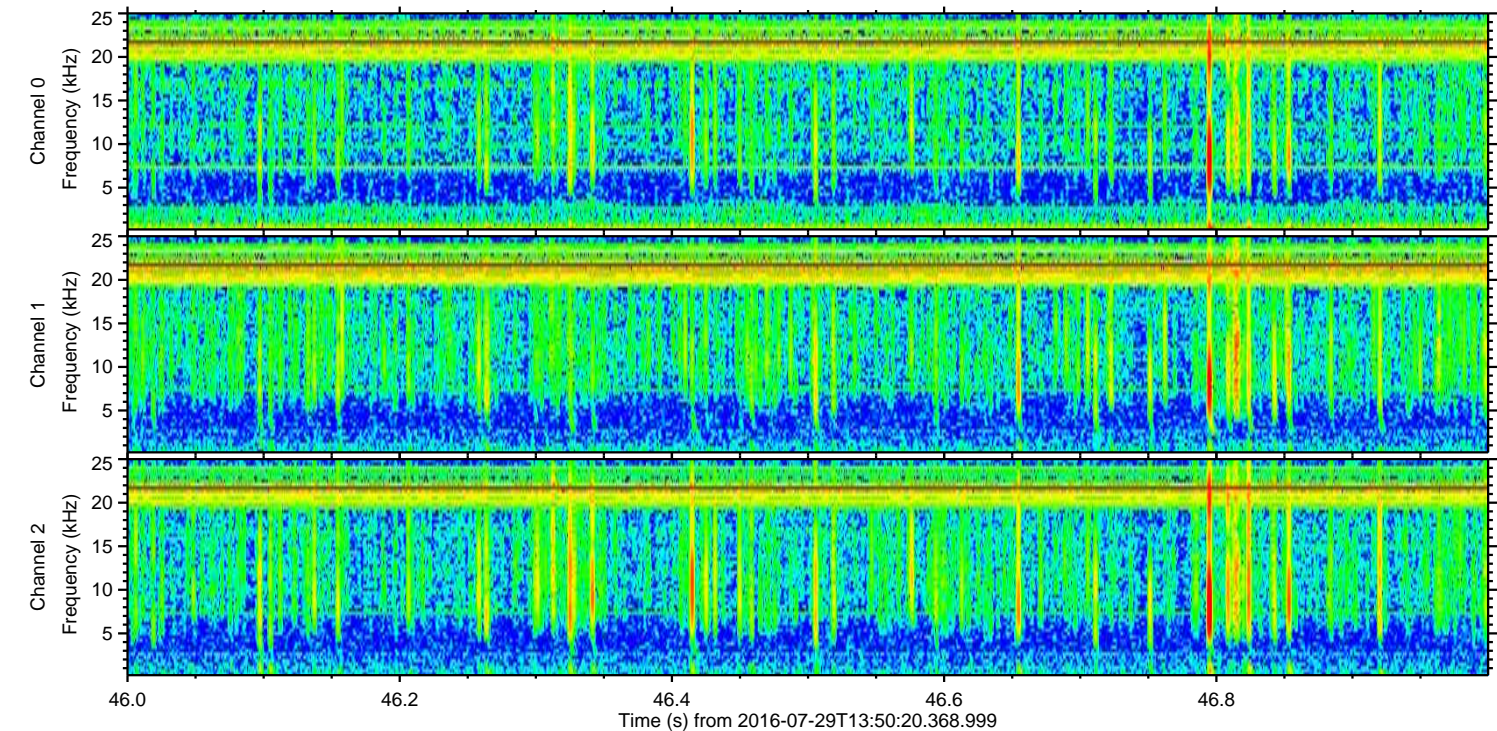
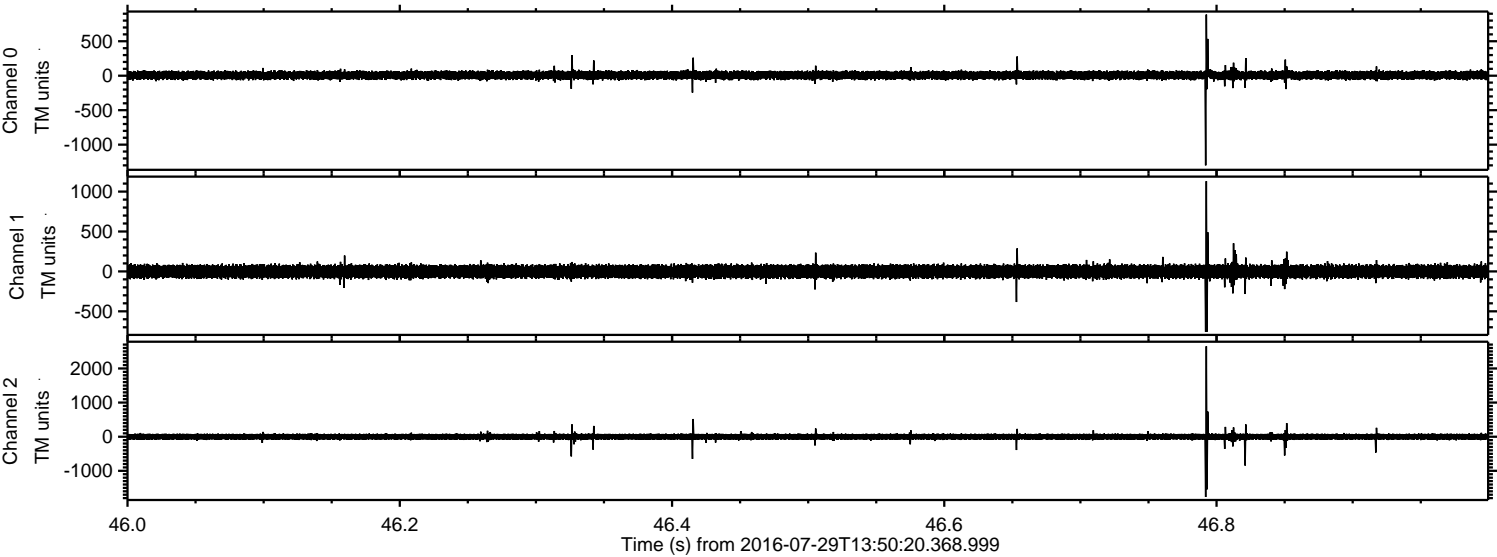

ELMAVAN 3D WAVEFORMS (Measured data sampled at 50 kHz) 51000 packets of 144 samples from 2016-07-29T13:50:20.368.999. Part 128/147

Processed Fri Jul 29 15:58:35 2016 by ELM ver.2012-10-06 from 001__elm20160729_135019__dat00.bin

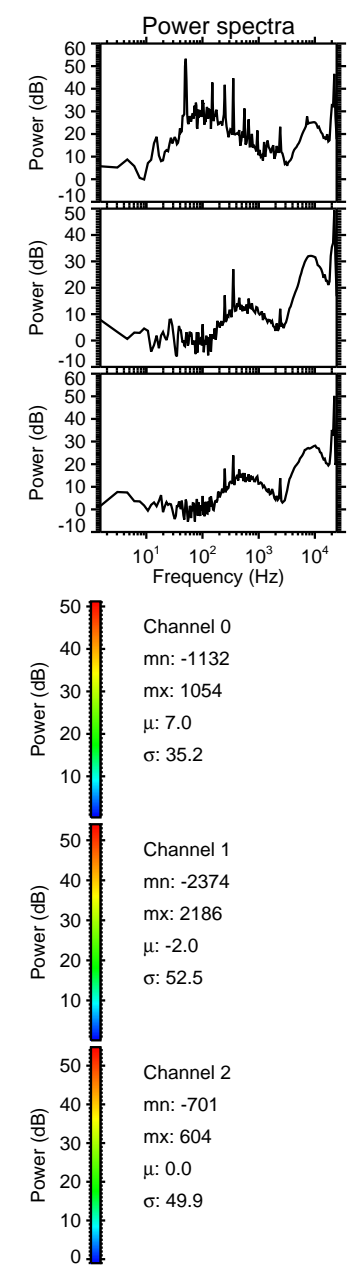
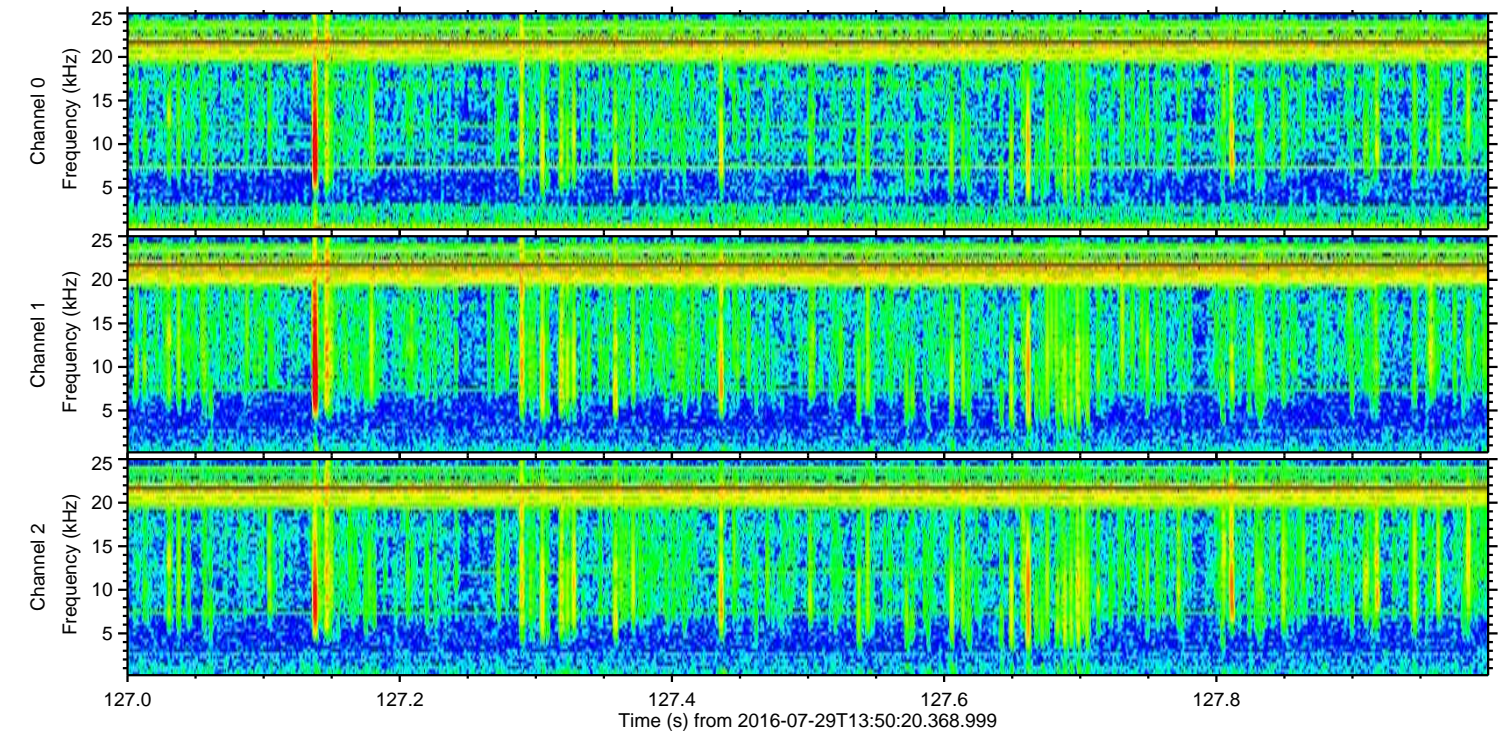
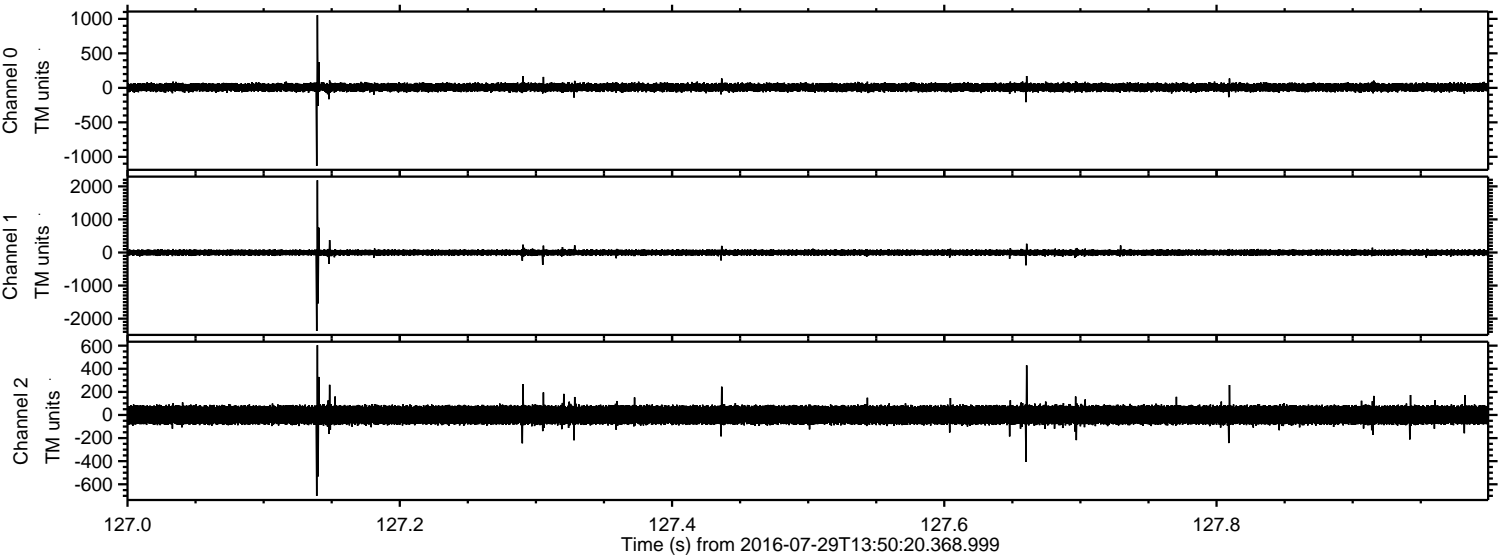

Processed Fri Jul 29 15:58:36 2016 by ELM ver.2012-10-06 from 001__elm20160729_135019__dat00.bin

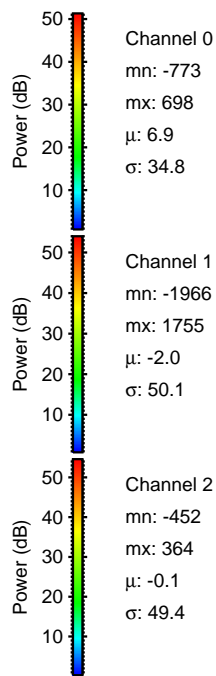
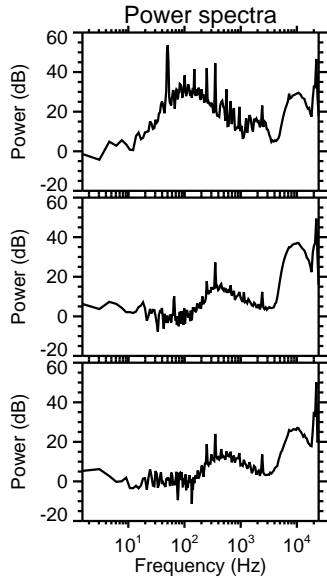
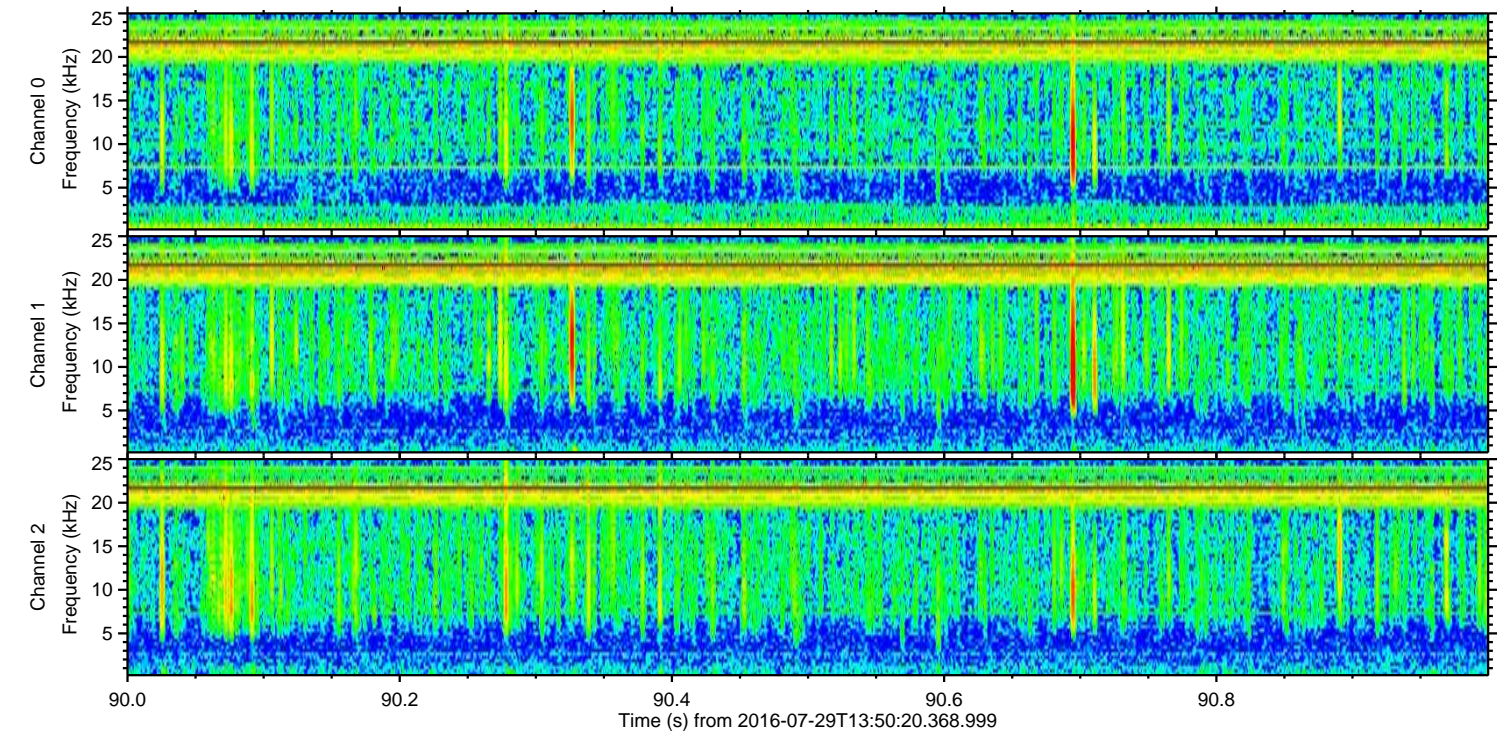
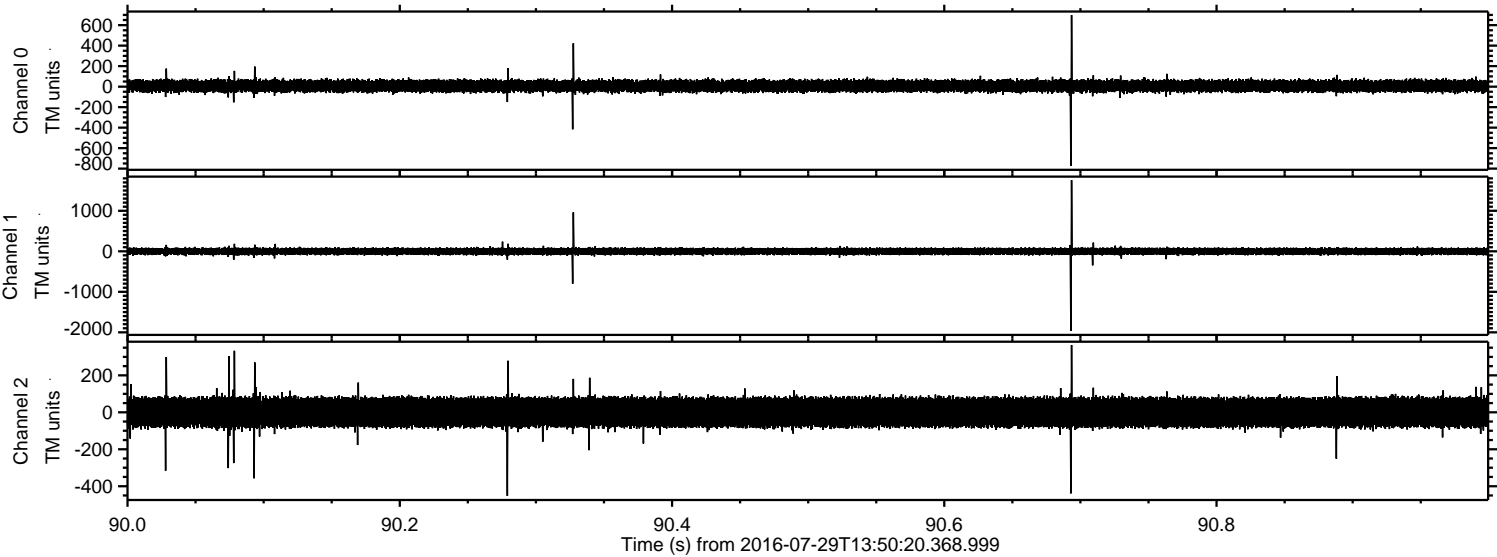

ELMAVAN 3D WAVEFORMS (Measured data sampled at 50 kHz) 51000 packets of 144 samples from 2016-07-29T13:50:20.368.999. Part 111/147

Processed Fri Jul 29 15:58:38 2016 by ELM ver.2012-10-06 from 001__elm20160729_135019__dat00.bin

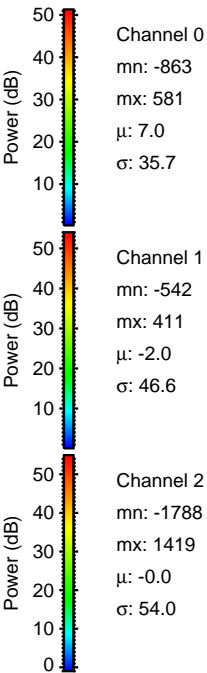
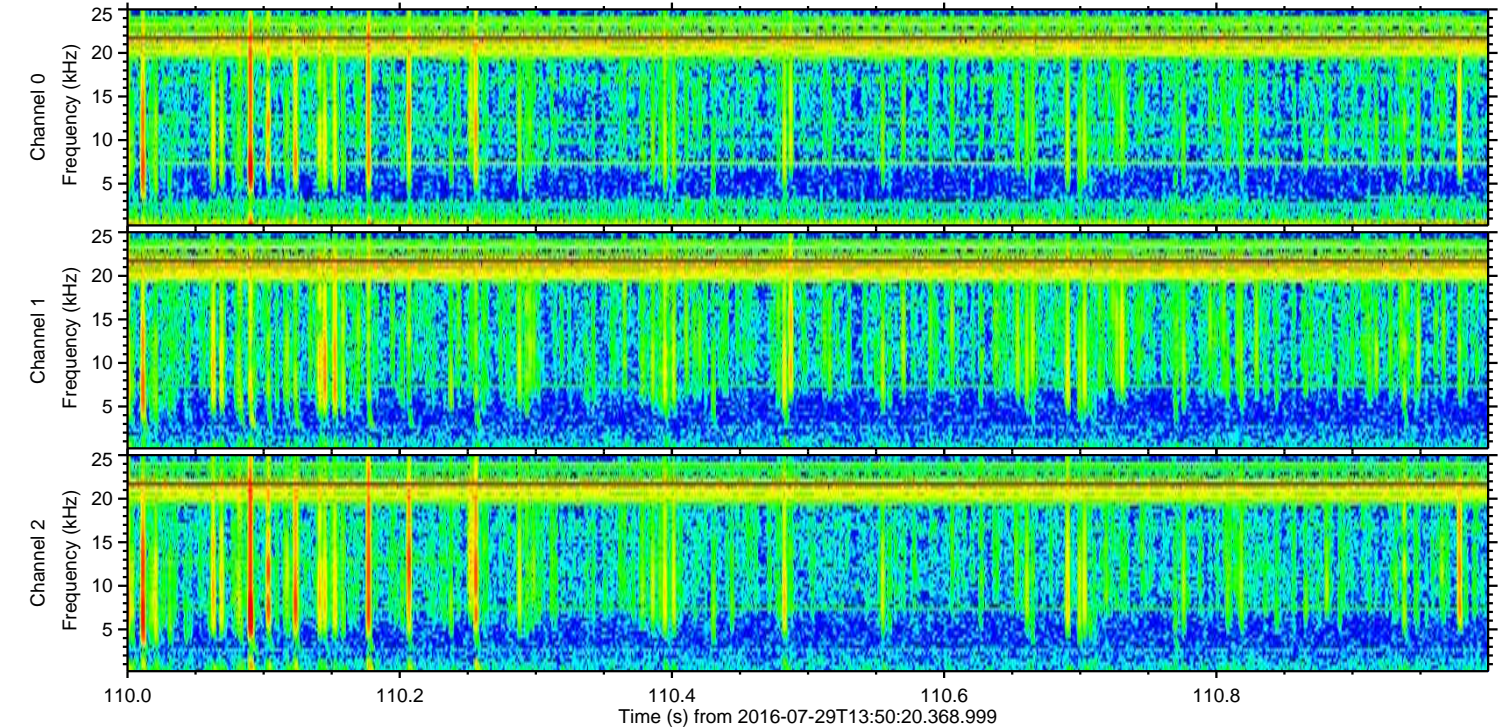
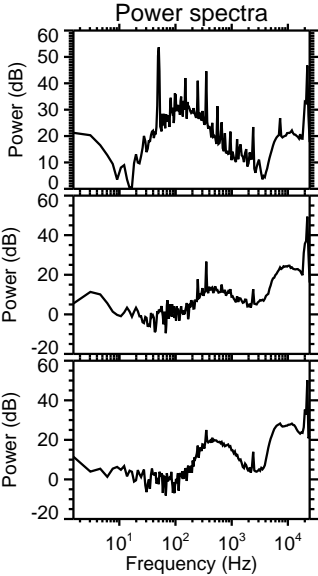
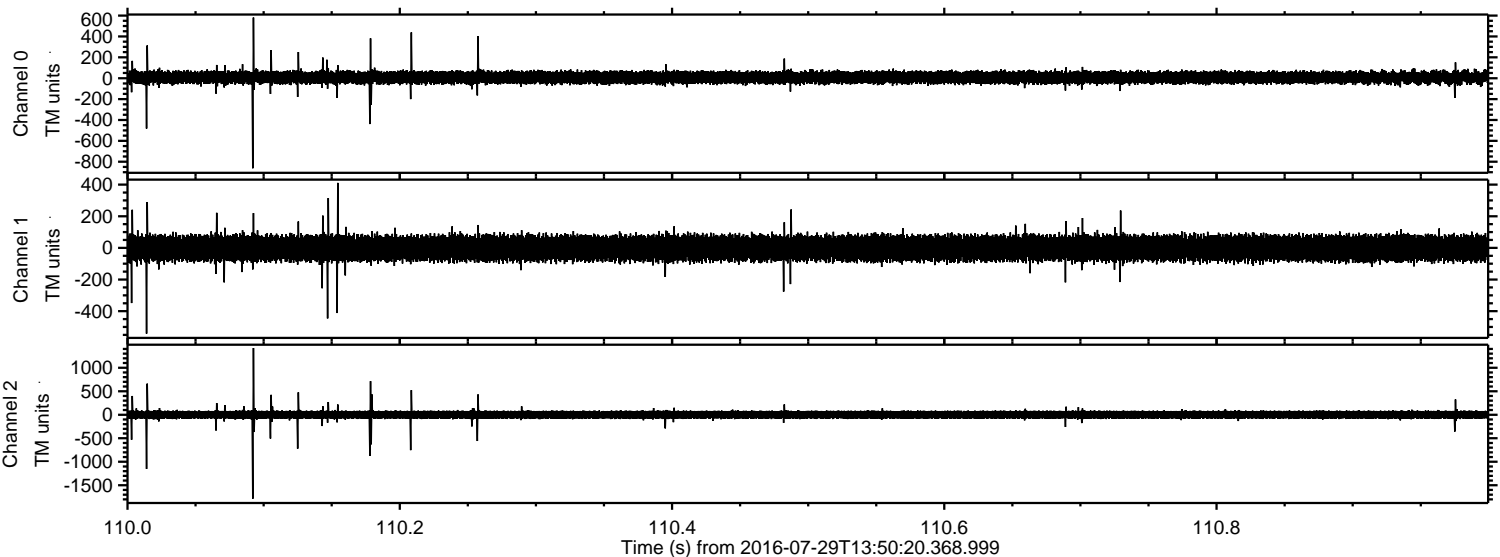

Processed Fri Jul 29 15:58:39 2016 by ELM ver.2012-10-06 from 001__elm20160729_135019__dat00.bin

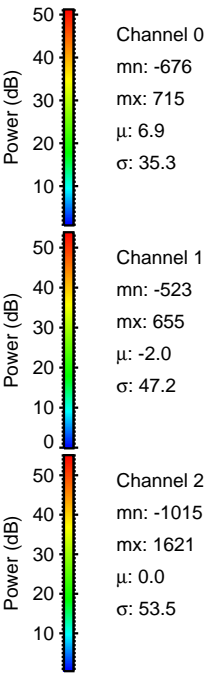
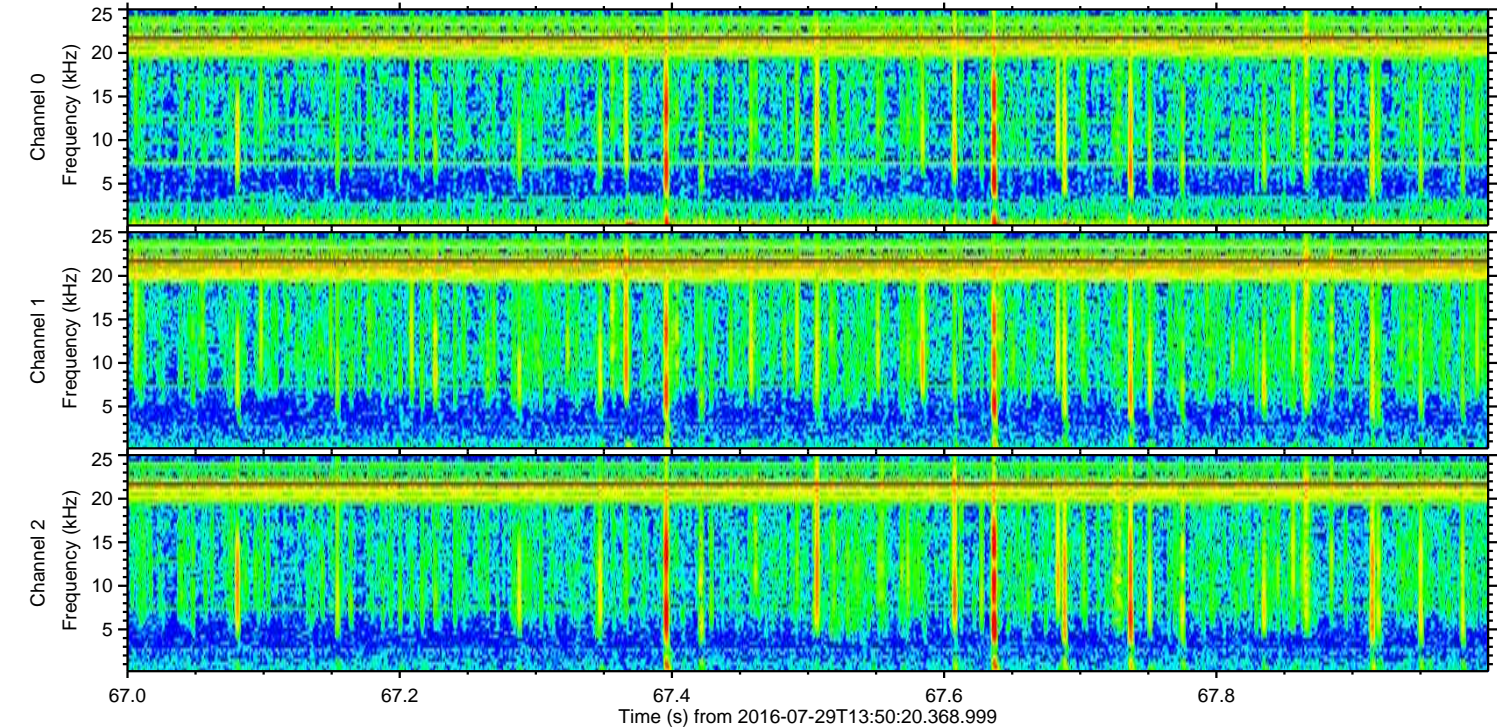
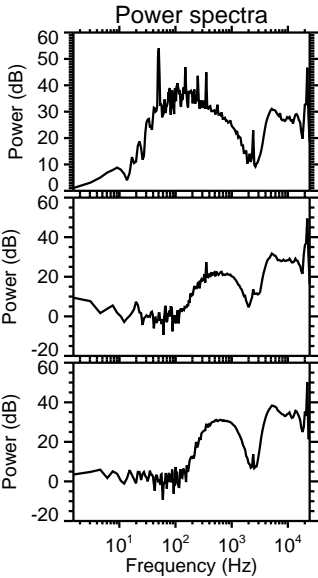
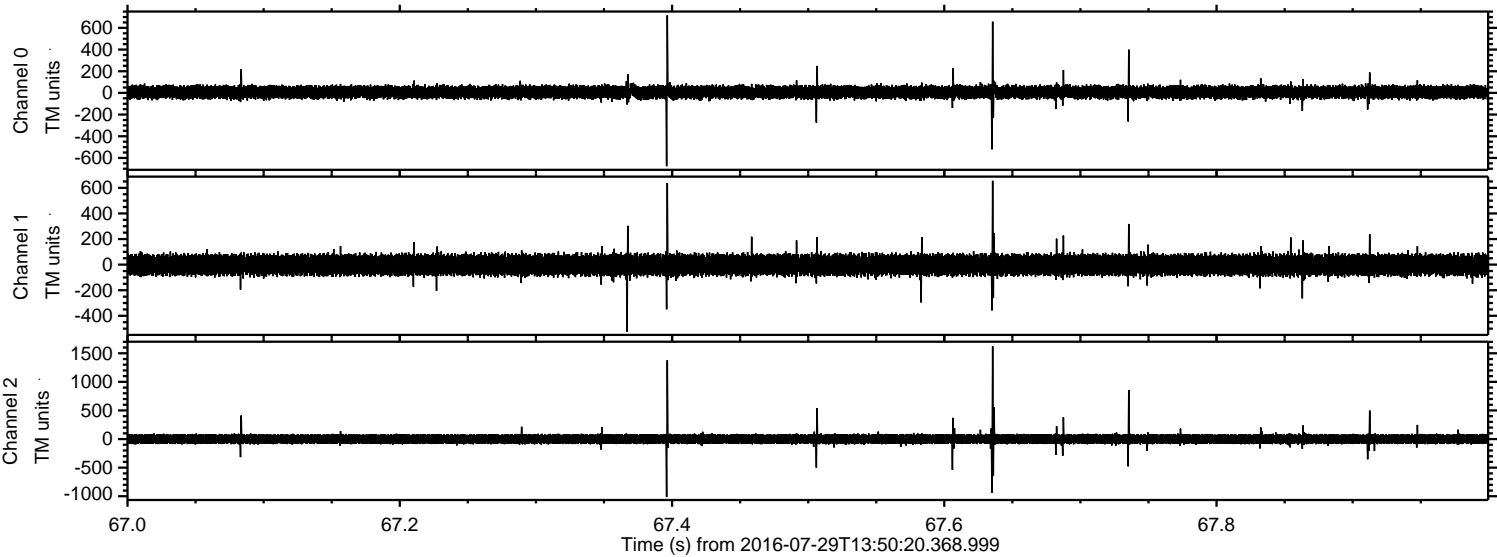

Processed Fri Jul 29 15:58:40 2016 by ELM ver.2012-10-06 from 001__elm20160729_135019__dat00.bin

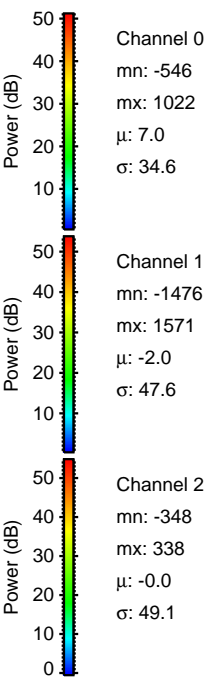
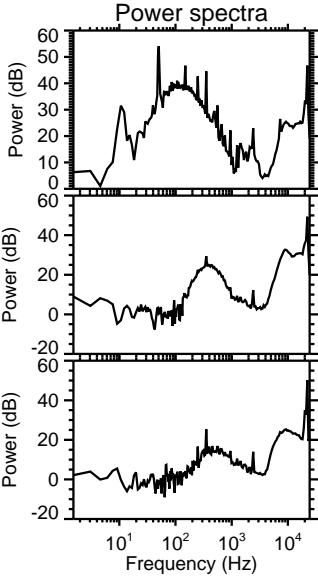
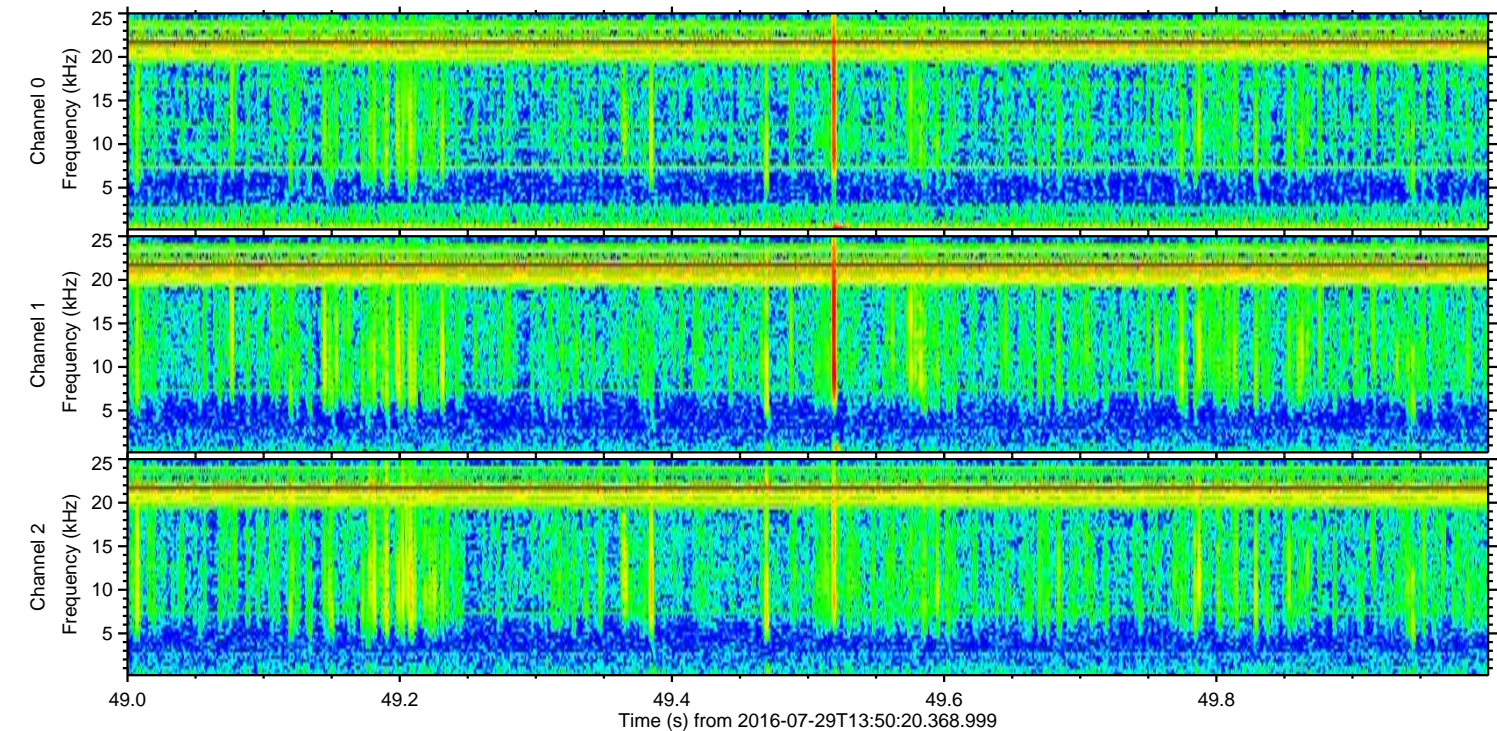
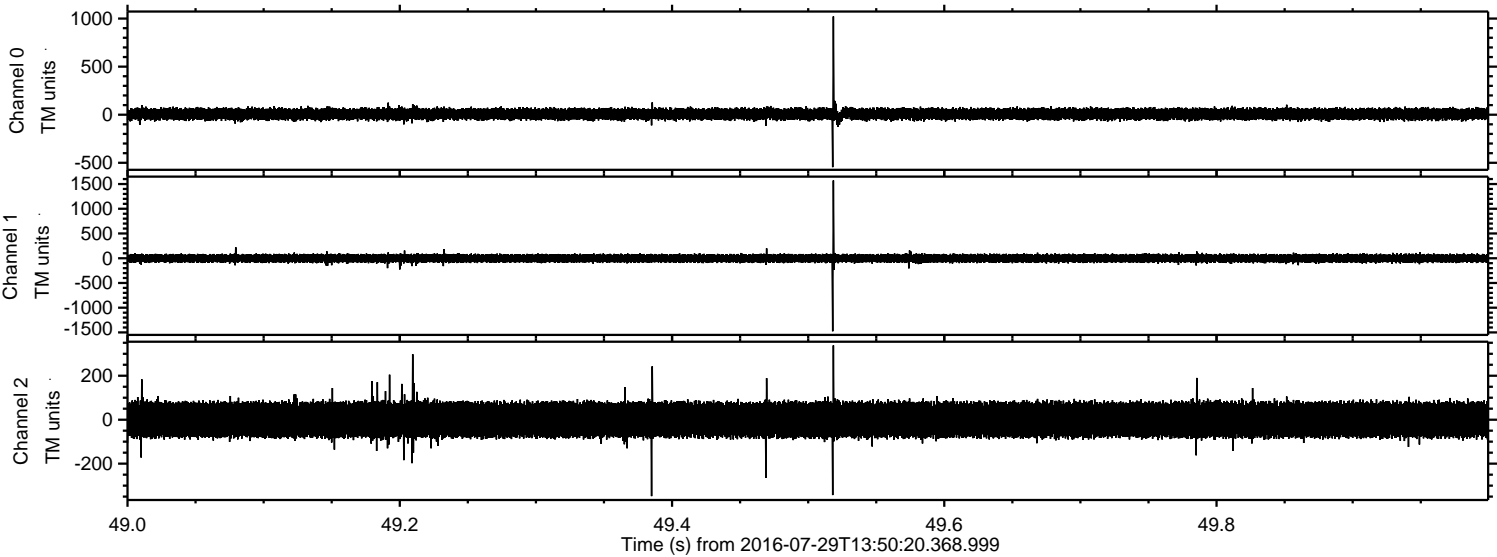

Channel 0
mn: -546
mx: 1022
 μ : 7.0
 σ : 34.6

Channel 1
mn: -1476
mx: 1571
 μ : -2.0
 σ : 47.6

Channel 2
mn: -348
mx: 338
 μ : -0.0
 σ : 49.1

Processed Fri Jul 29 15:58:41 2016 by ELM ver.2012-10-06 from 001__elm20160729_135019__dat00.bin

