

ELMAVAN 3D WAVEFORMS (Measured data sampled at 50 kHz) 51000 packets of 144 samples from 2016-07-29T08:50:07.224.999.

Processed Fri Jul 29 10:58:10 2016 by ELM ver.2012-10-06 from 001__elm20160729_085006__dat00.bin

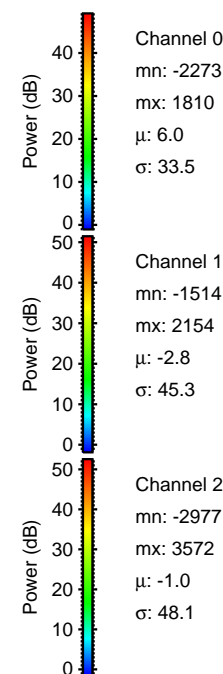

Processed Fri Jul 29 10:58:22 2016 by ELM ver.2012-10-06 from 001__elm20160729_085006__dat00.bin

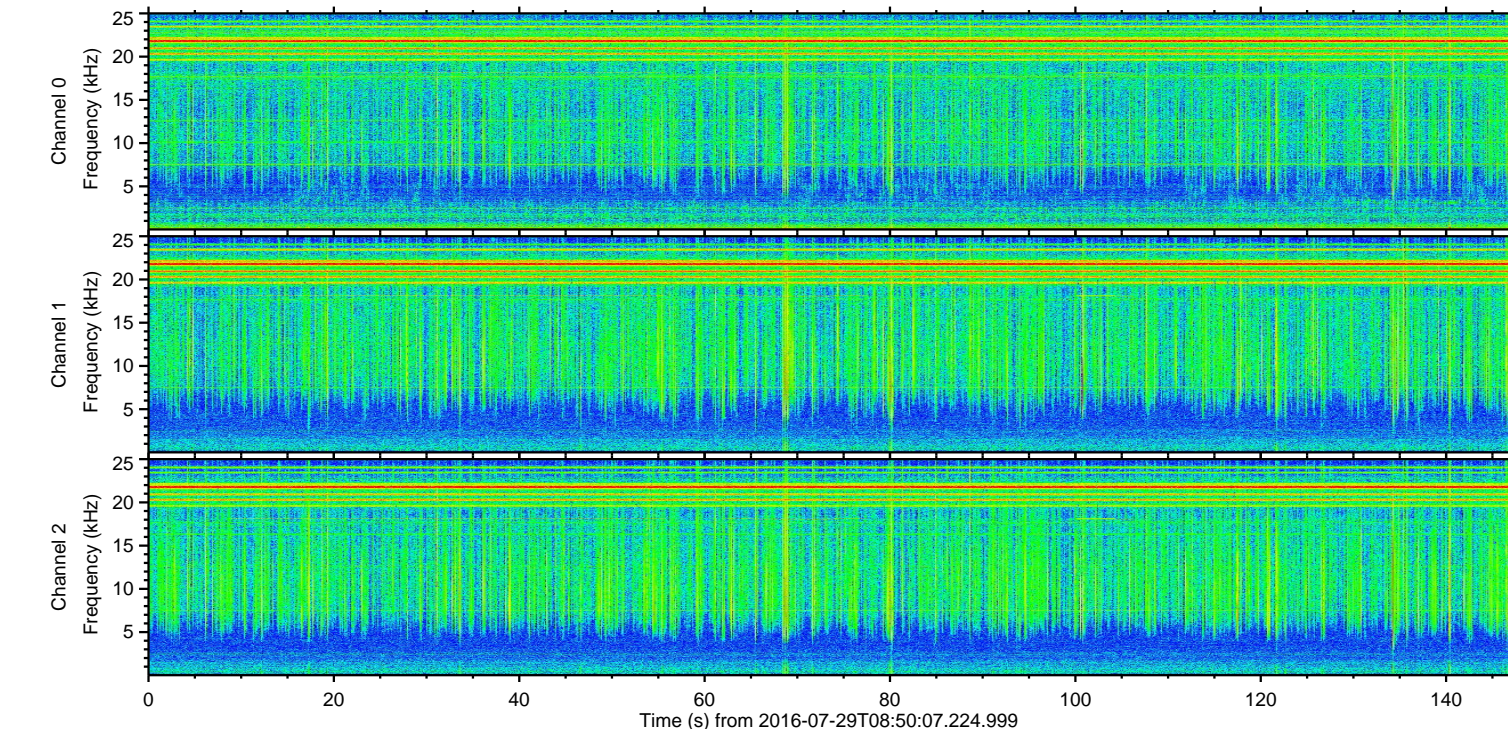
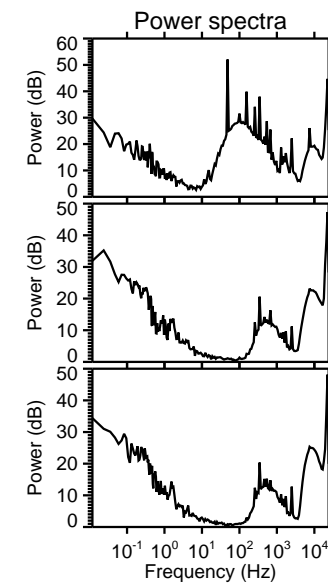
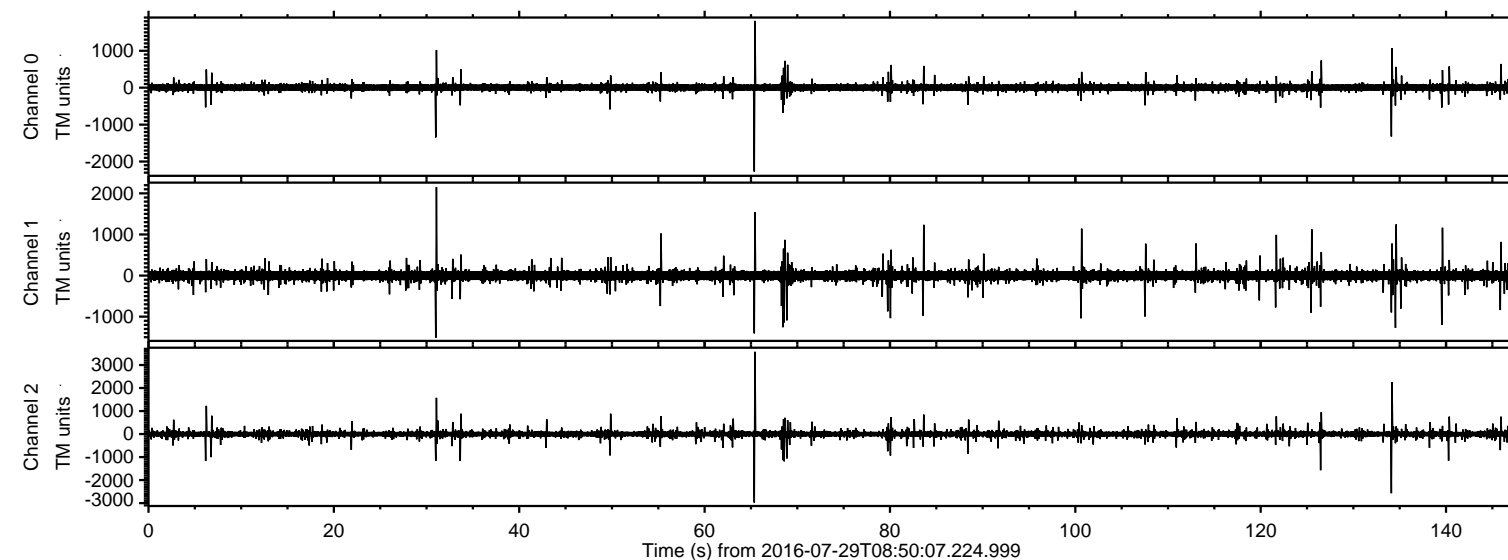
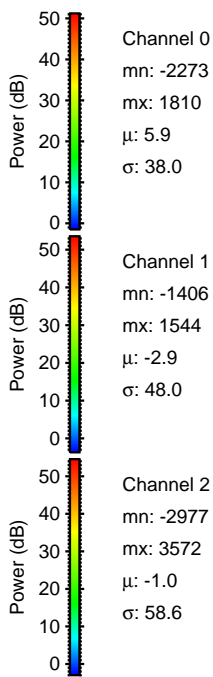
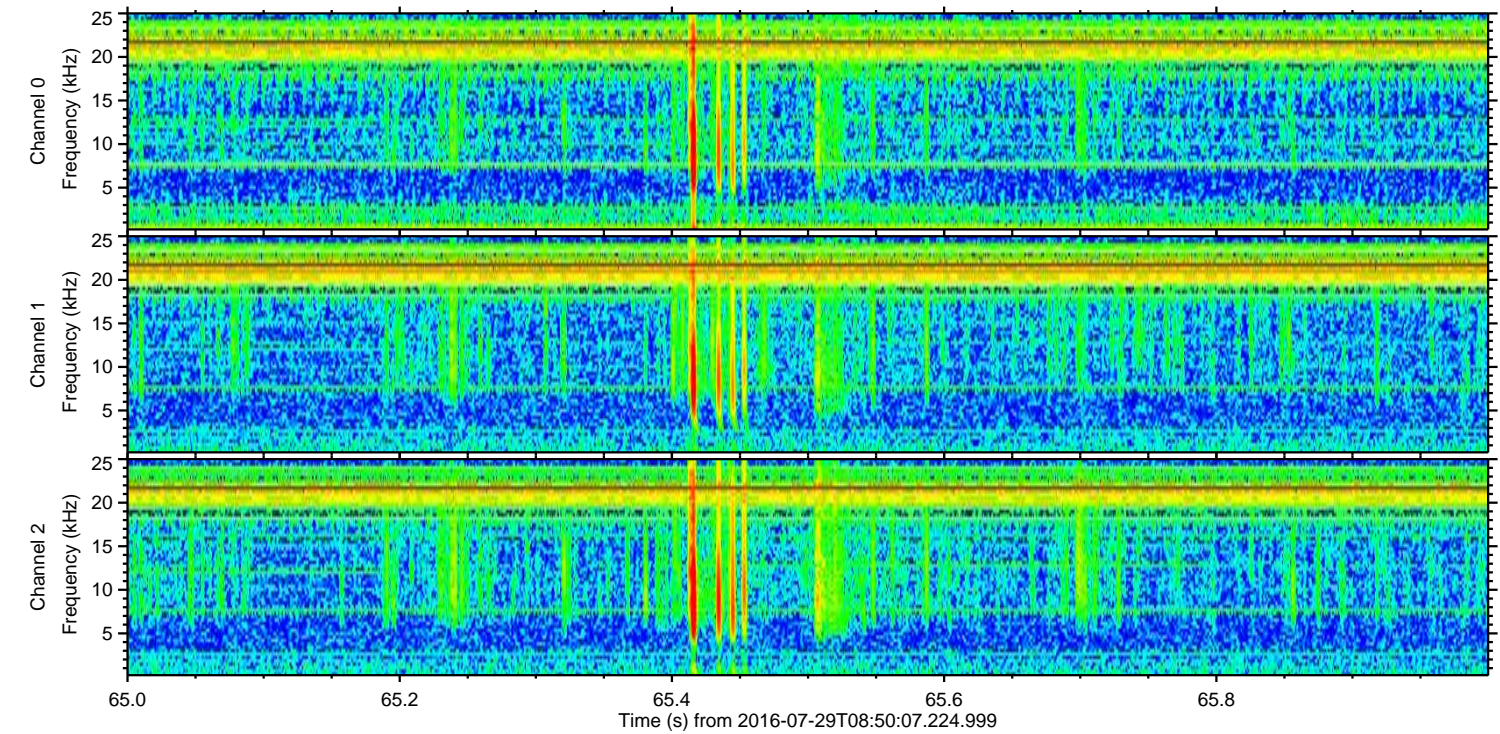
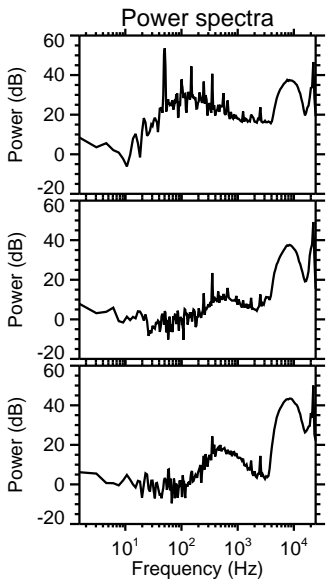
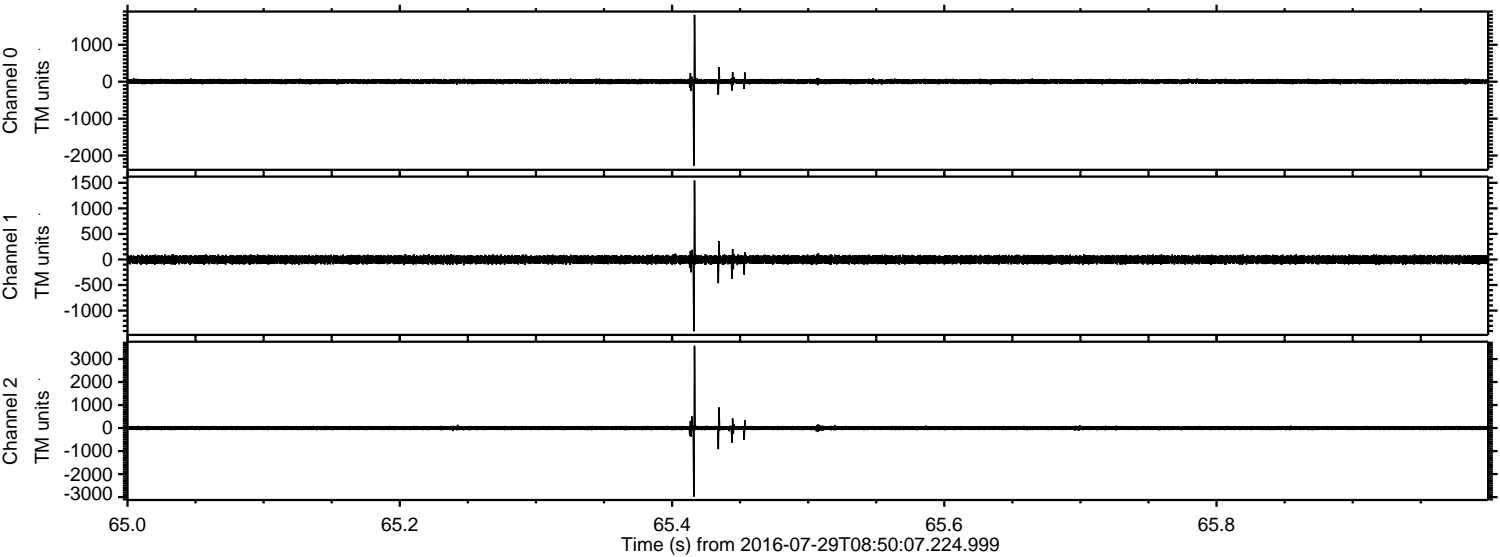

ELMAVAN 3D WAVEFORMS (Measured data sampled at 50 kHz) 51000 packets of 144 samples from 2016-07-29T08:50:07.224.999. Part 135/147

Processed Fri Jul 29 10:58:23 2016 by ELM ver.2012-10-06 from 001__elm20160729_085006__dat00.bin

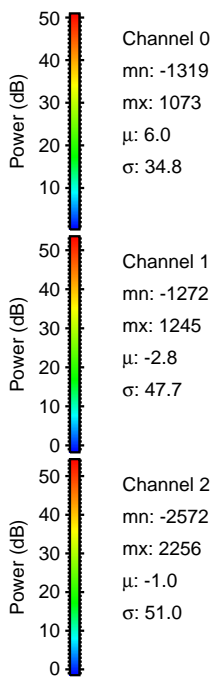
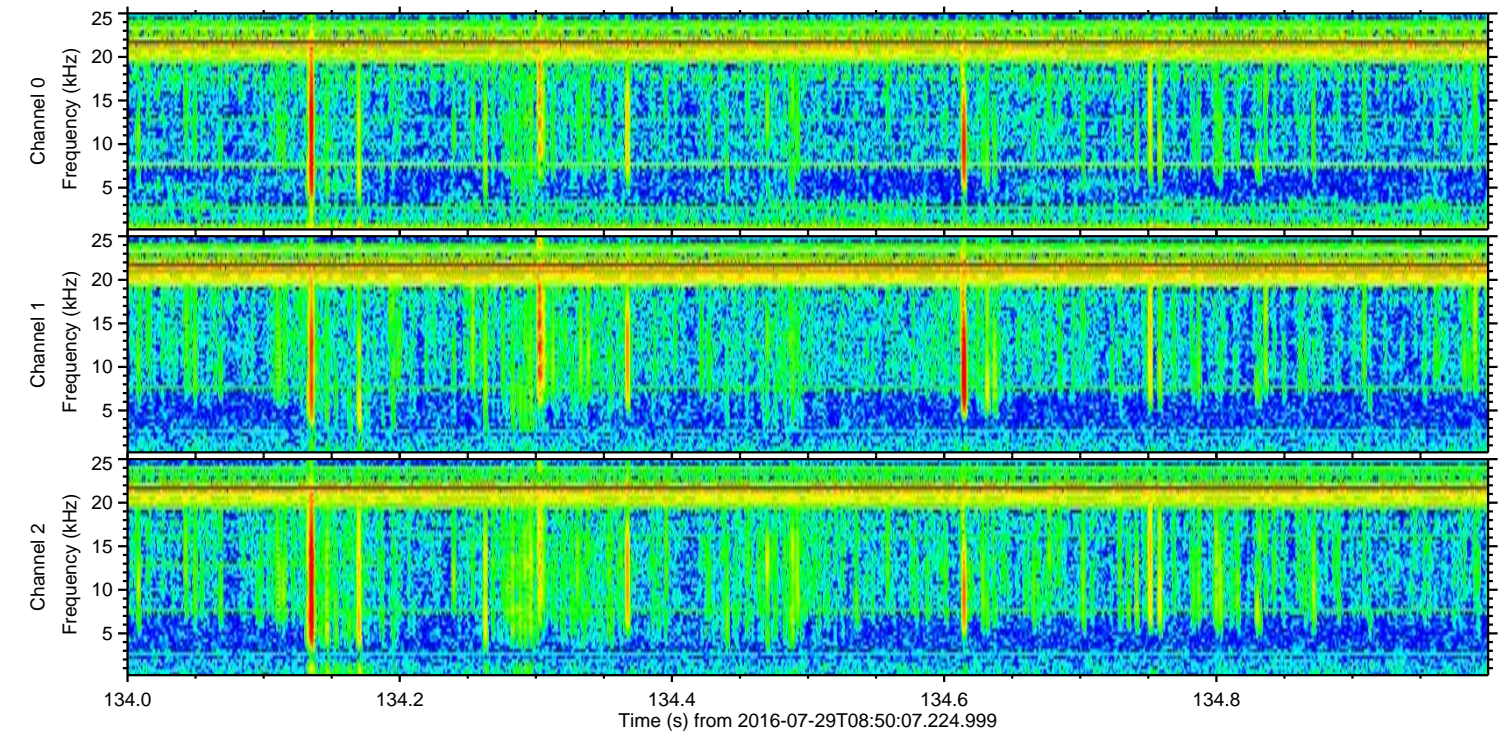
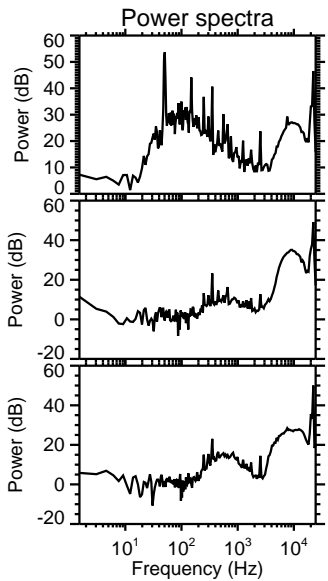
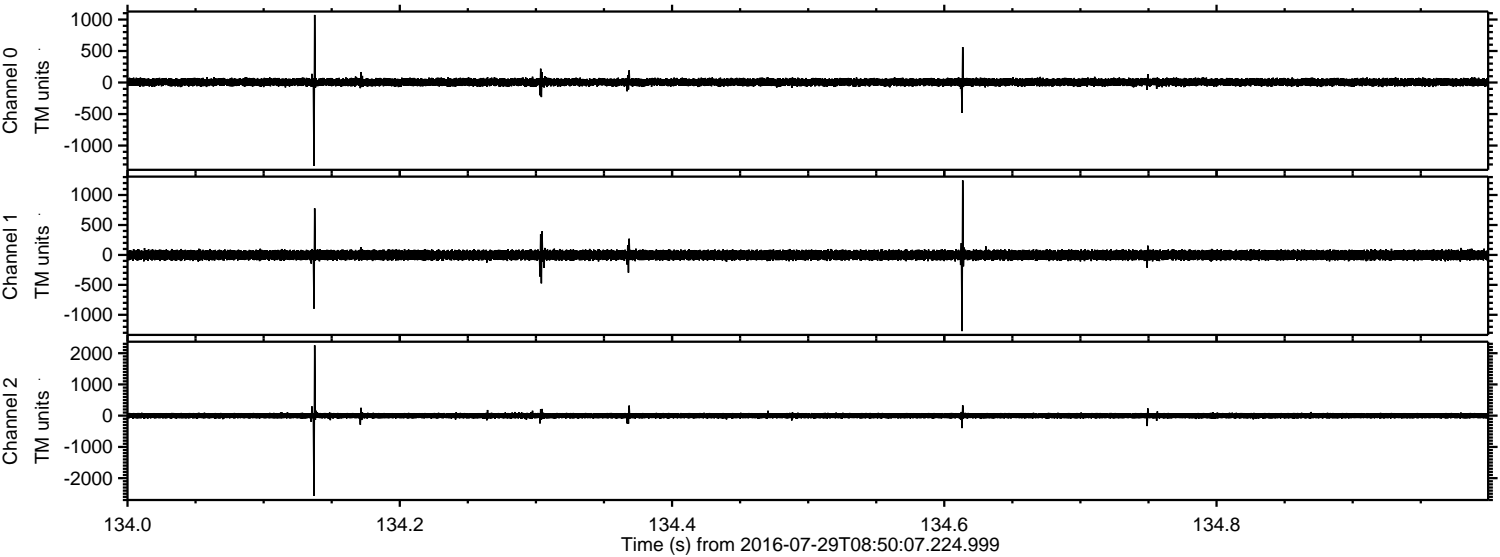

Processed Fri Jul 29 10:58:24 2016 by ELM ver.2012-10-06 from 001__elm20160729_085006__dat00.bin

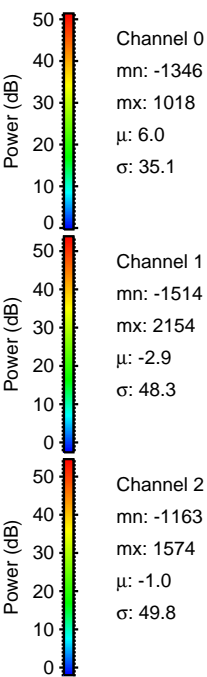
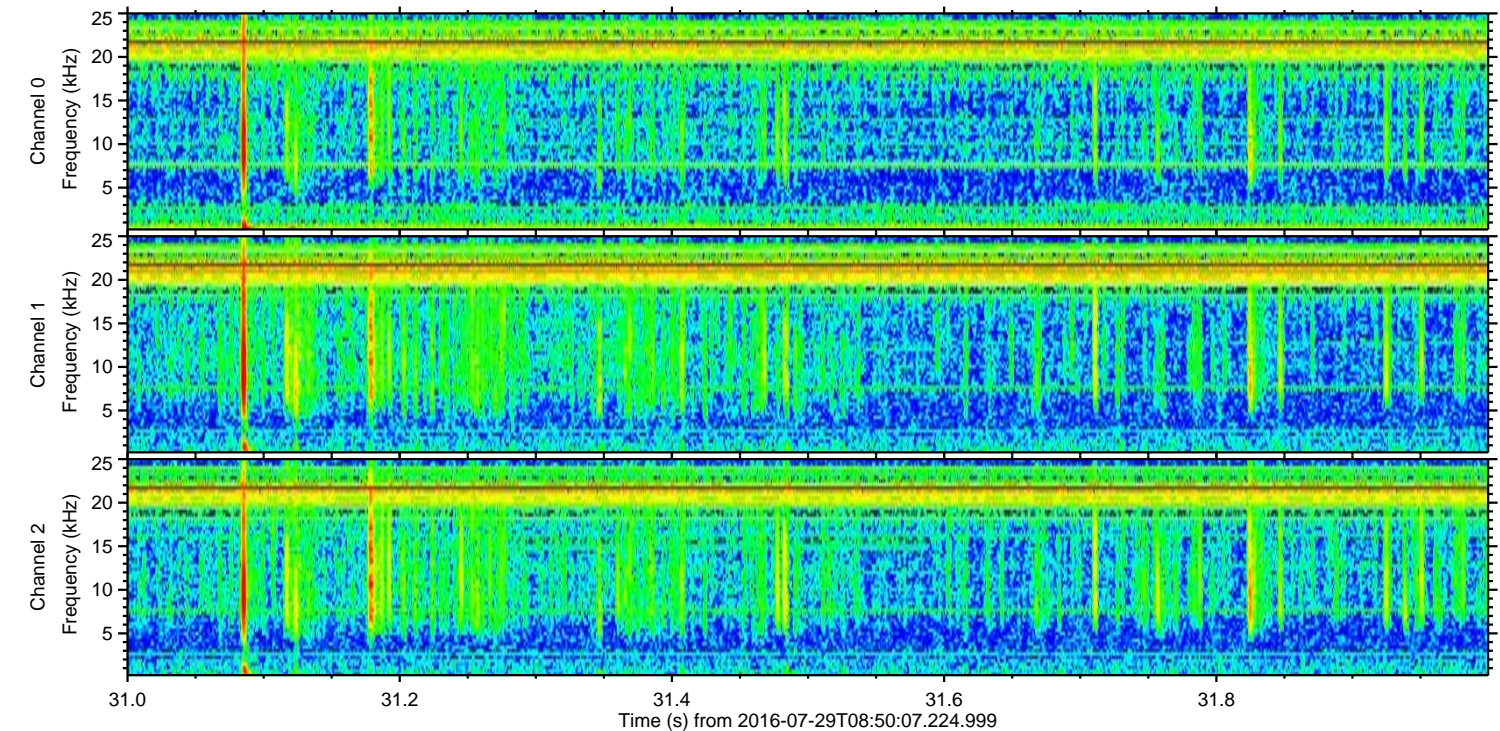
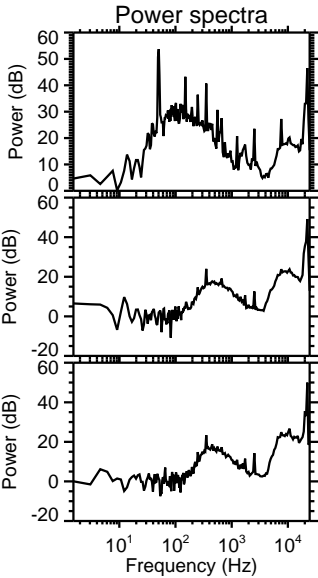
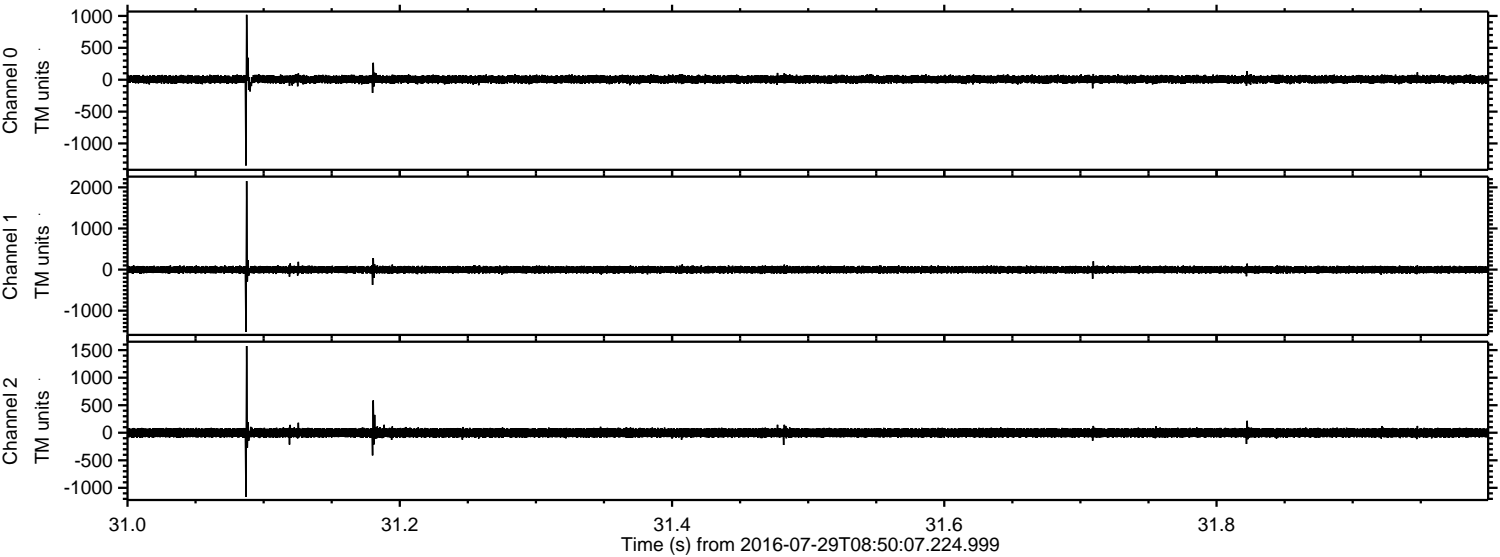

ELMAVAN 3D WAVEFORMS (Measured data sampled at 50 kHz) 51000 packets of 144 samples from 2016-07-29T08:50:07.224.999. Part 127/147

Processed Fri Jul 29 10:58:25 2016 by ELM ver.2012-10-06 from 001__elm20160729_085006__dat00.bin

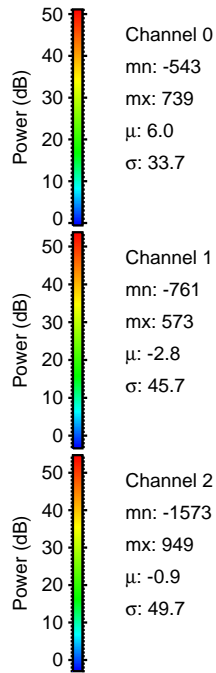
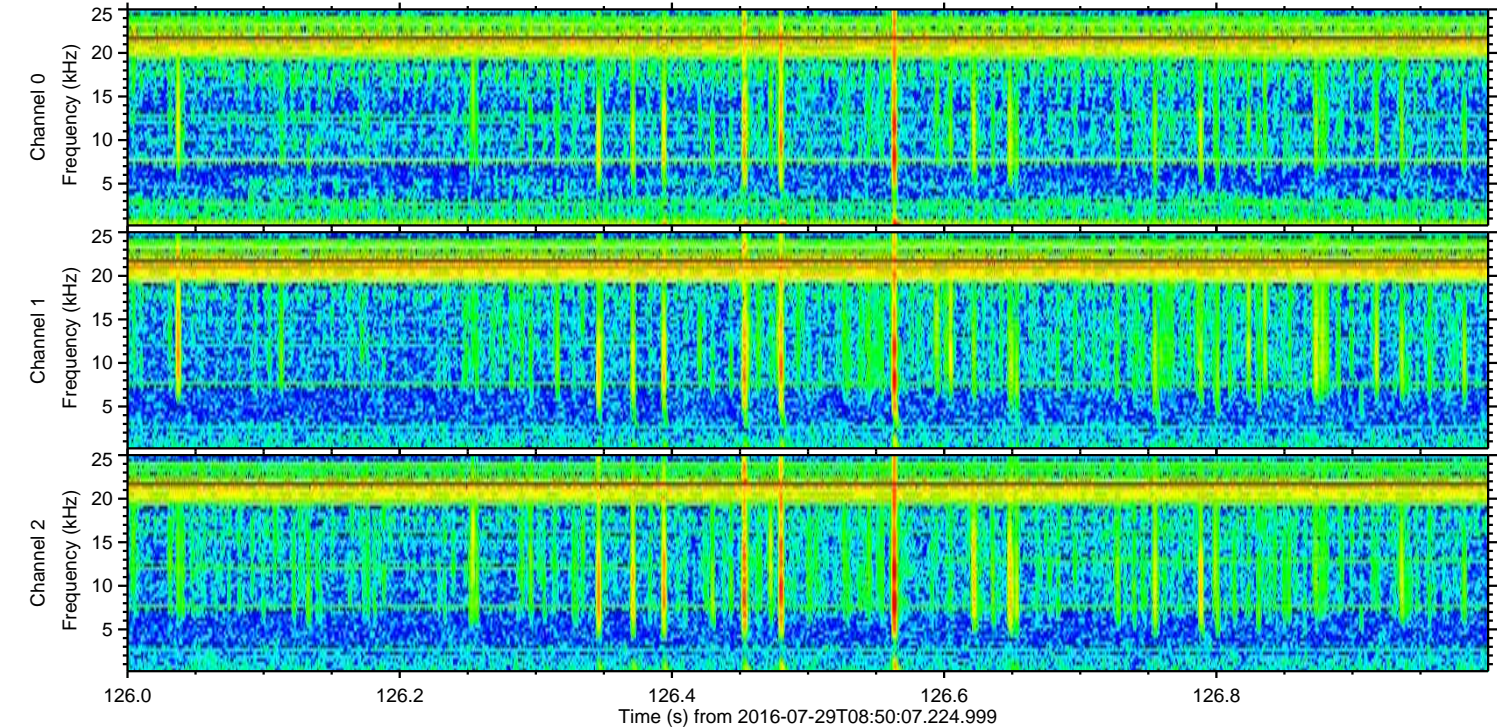
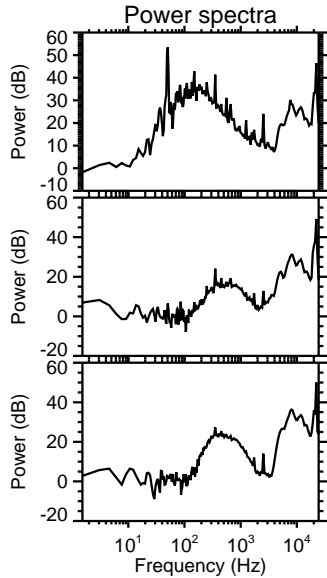
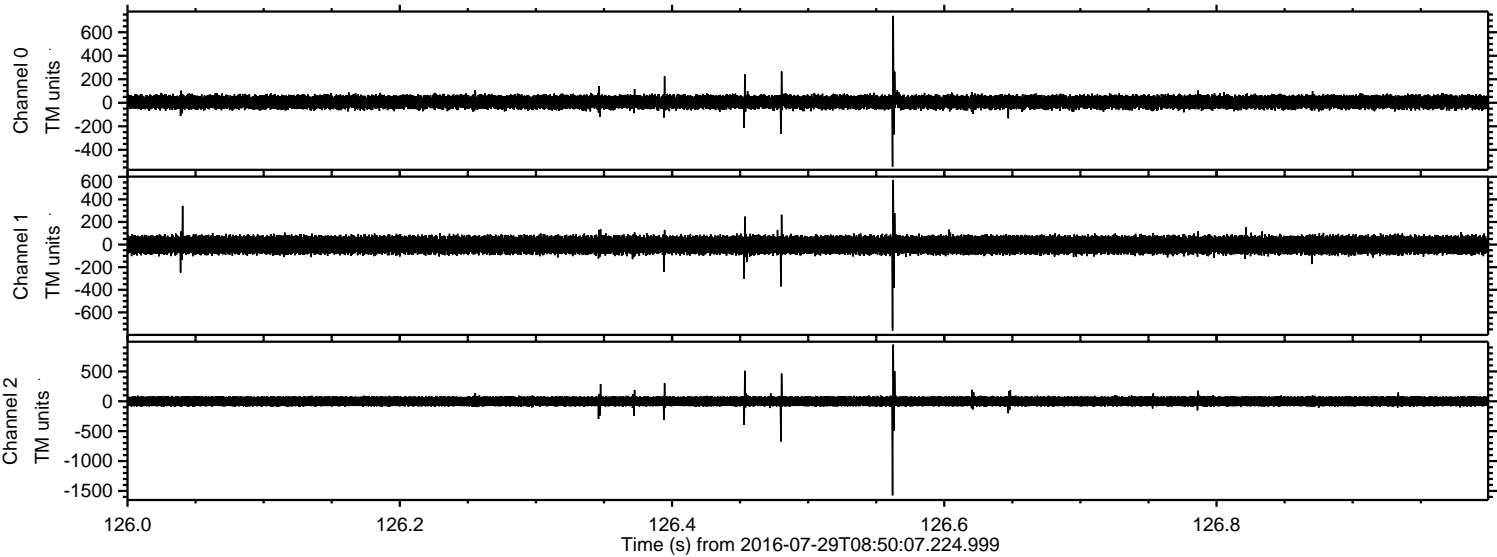

Processed Fri Jul 29 10:58:26 2016 by ELM ver.2012-10-06 from 001__elm20160729_085006__dat00.bin

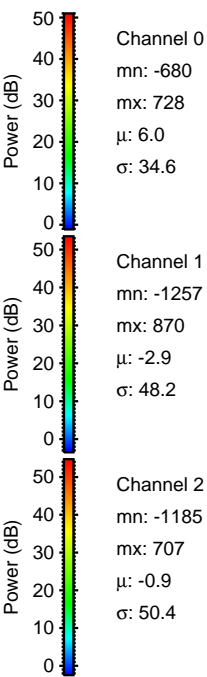
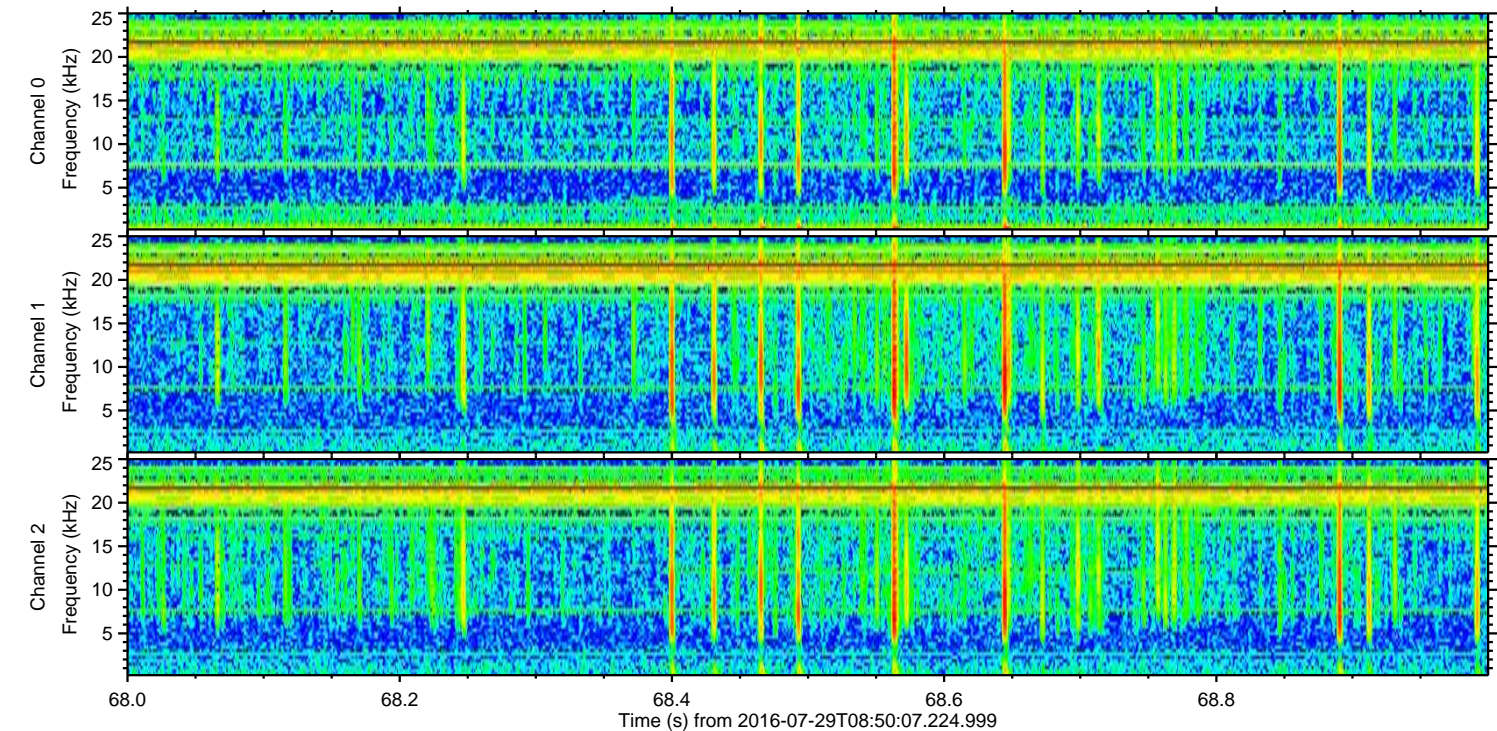
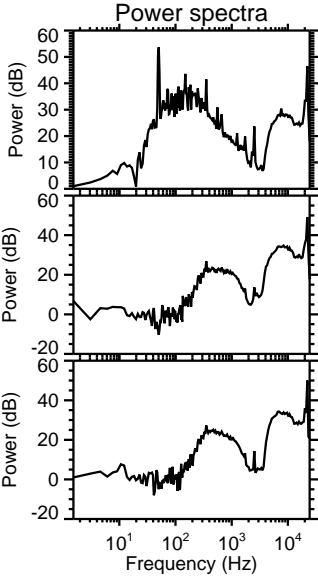
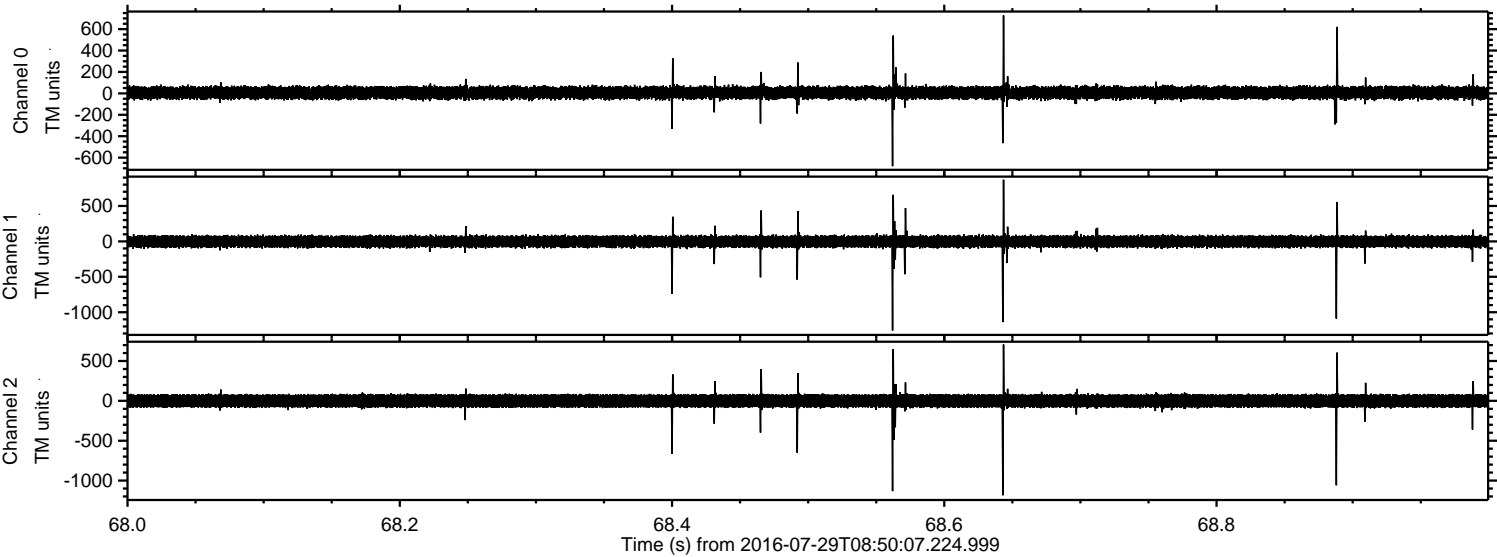

Processed Fri Jul 29 10:58:27 2016 by ELM ver.2012-10-06 from 001__elm20160729_085006__dat00.bin

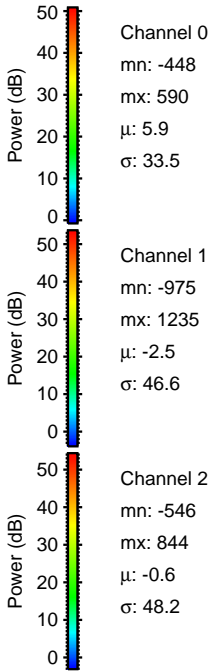
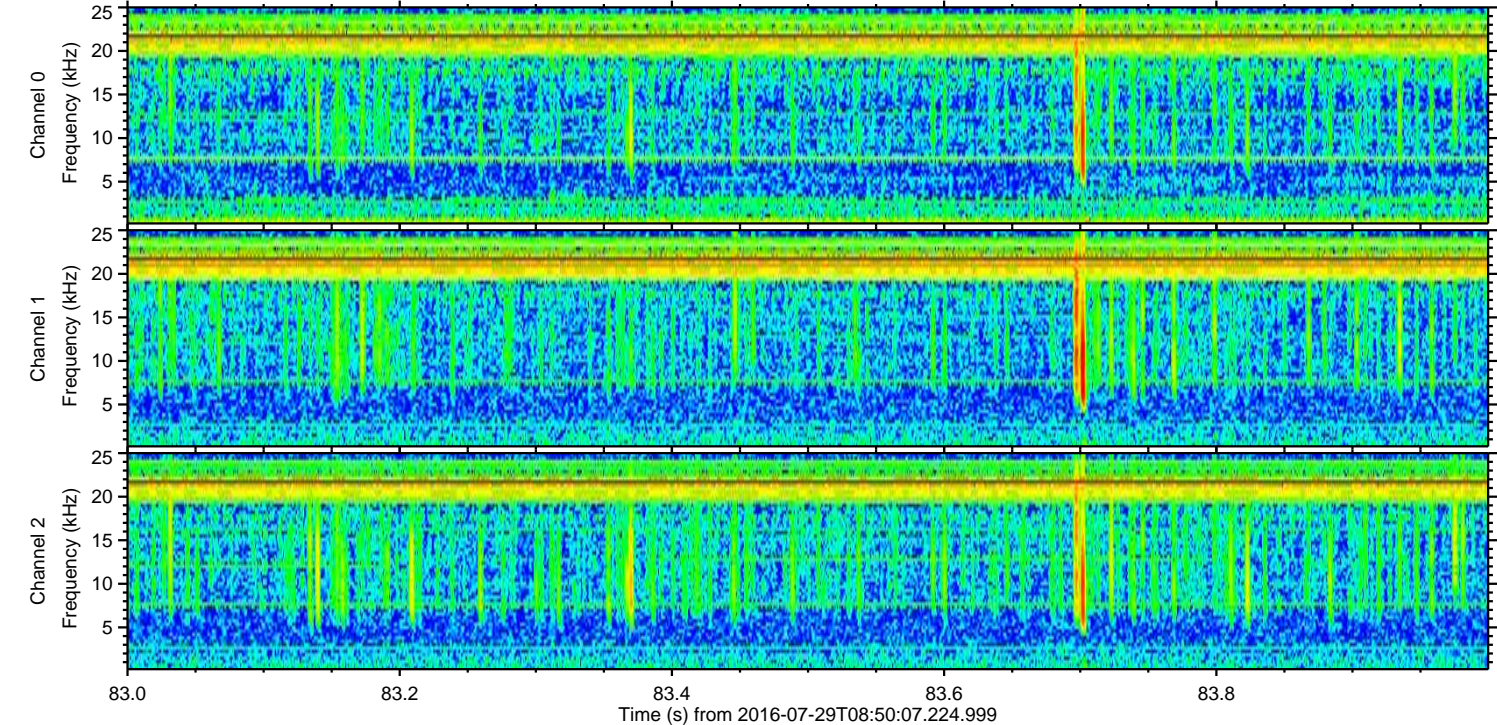
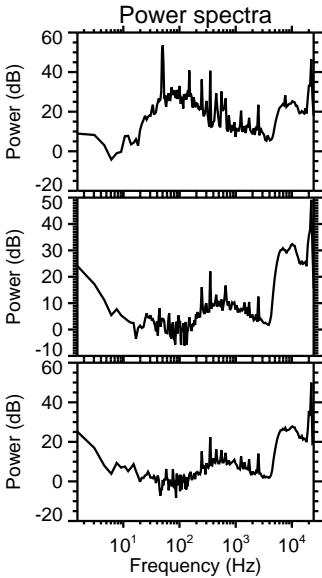
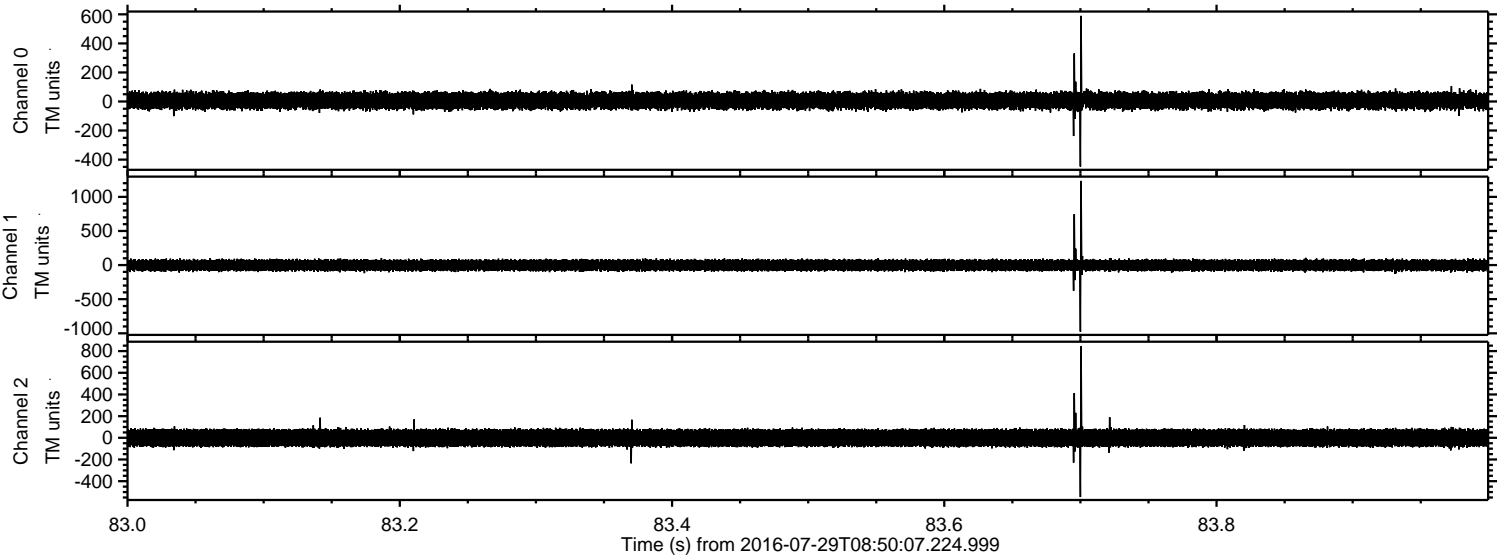

Processed Fri Jul 29 10:58:28 2016 by ELM ver.2012-10-06 from 001__elm20160729_085006__dat00.bin

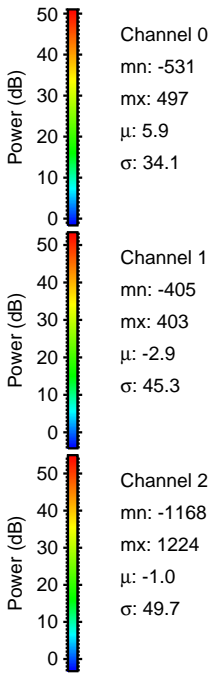
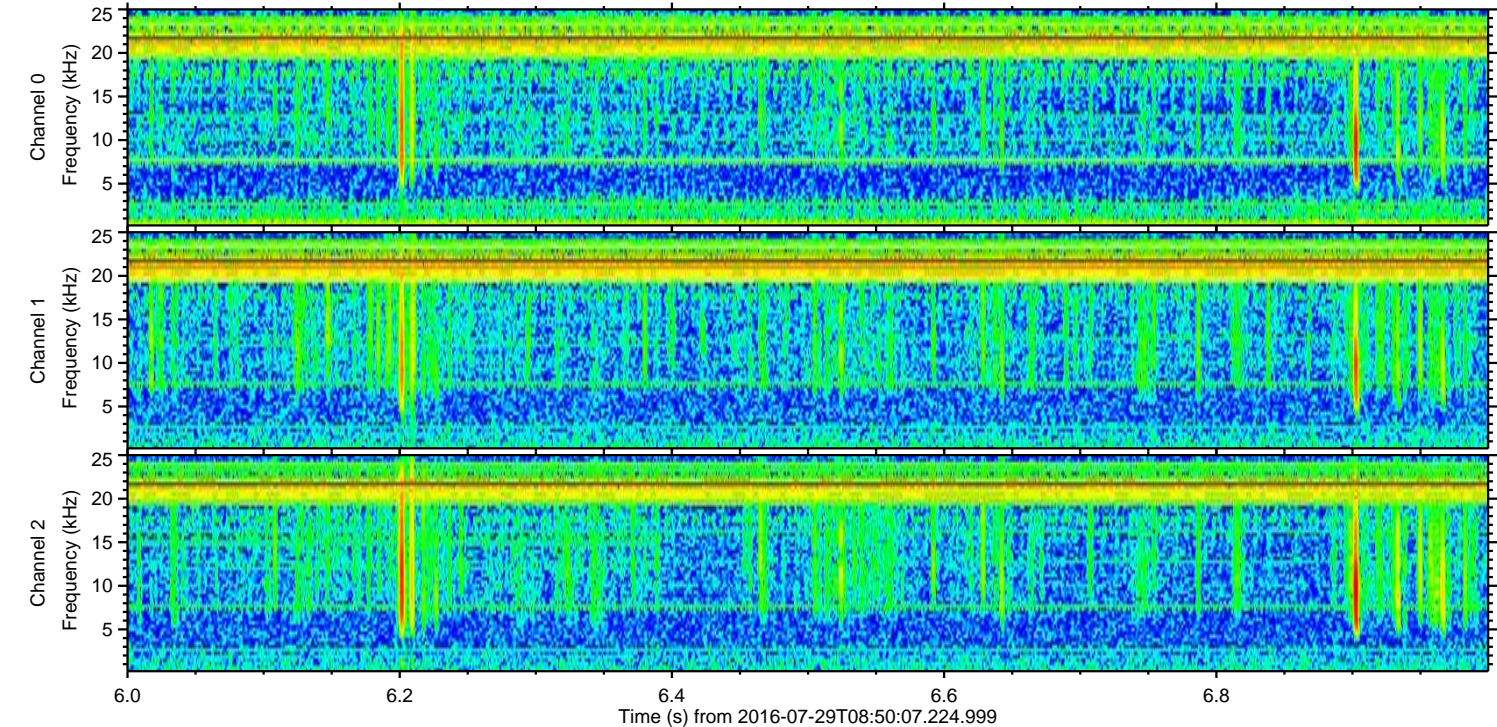
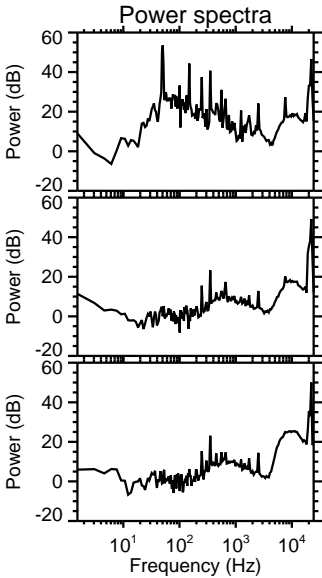
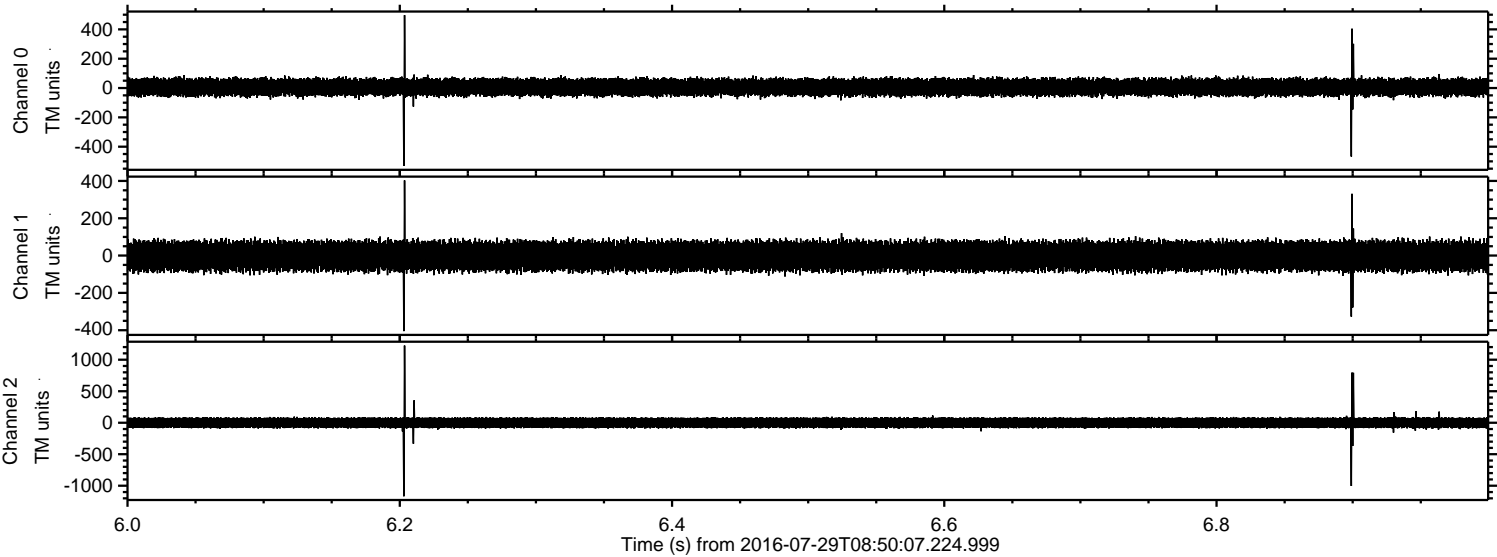

ELMAVAN 3D WAVEFORMS (Measured data sampled at 50 kHz) 51000 packets of 144 samples from 2016-07-29T08:50:07.224.999. Part 140/147

Processed Fri Jul 29 10:58:28 2016 by ELM ver.2012-10-06 from 001__elm20160729_085006__dat00.bin

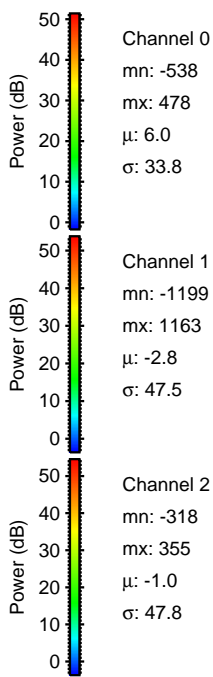
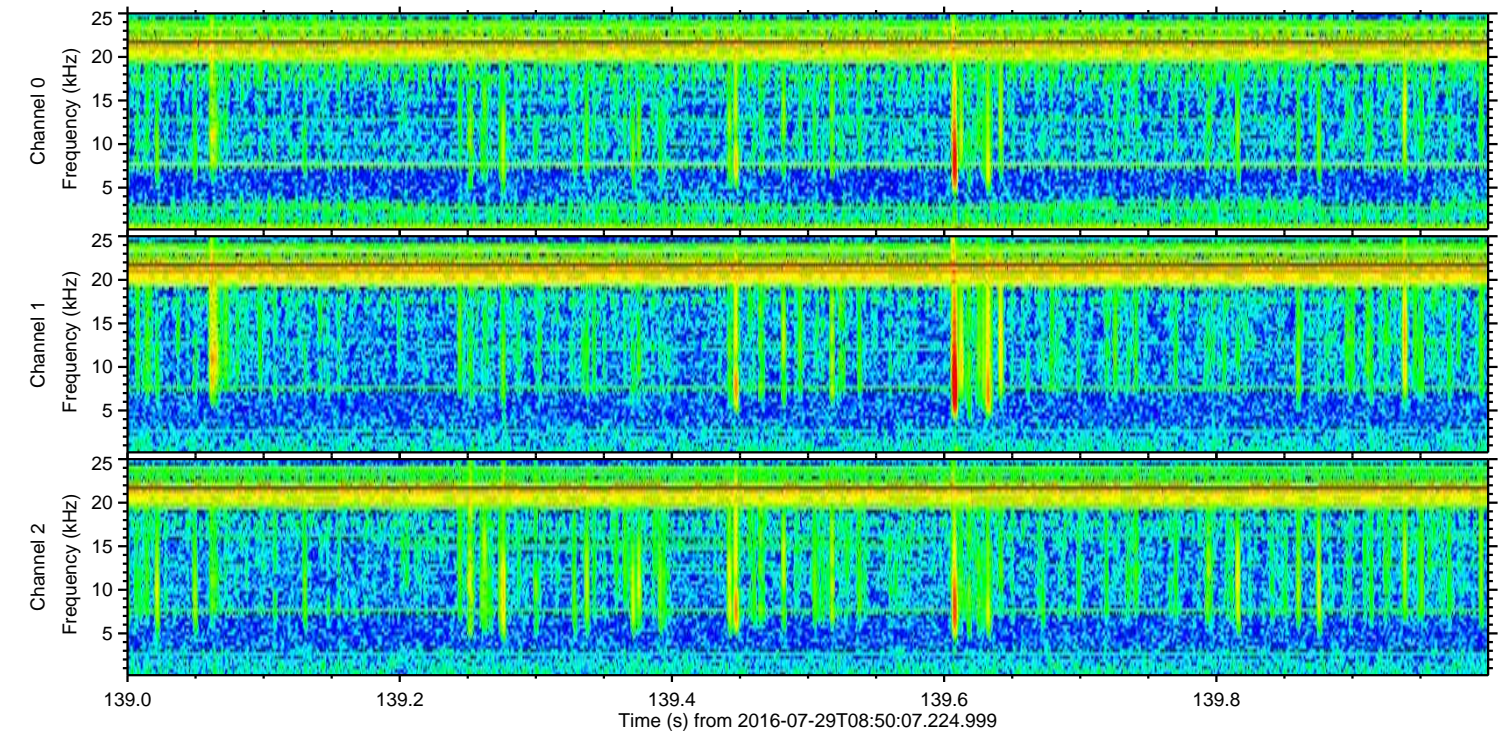
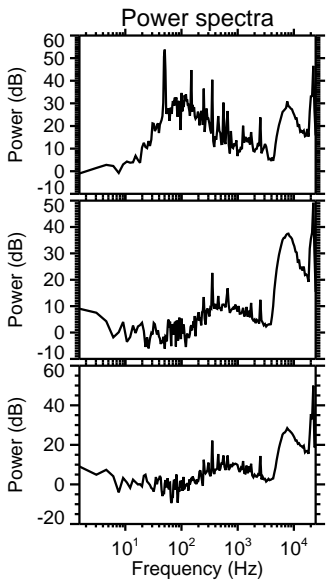
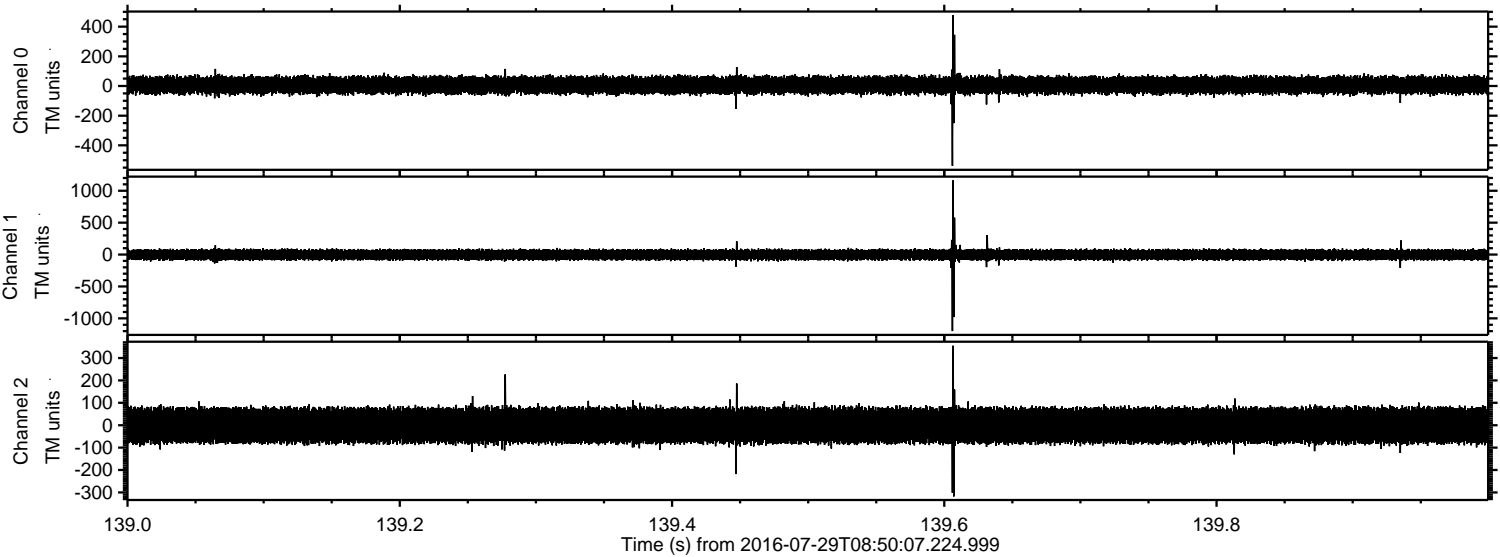

Processed Fri Jul 29 10:58:29 2016 by ELM ver.2012-10-06 from 001__elm20160729_085006__dat00.bin

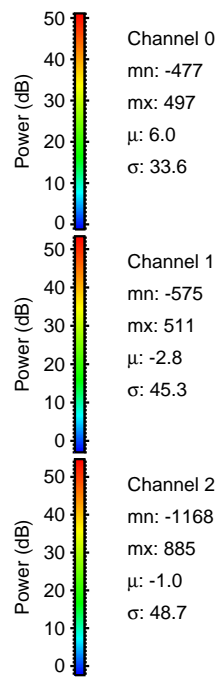
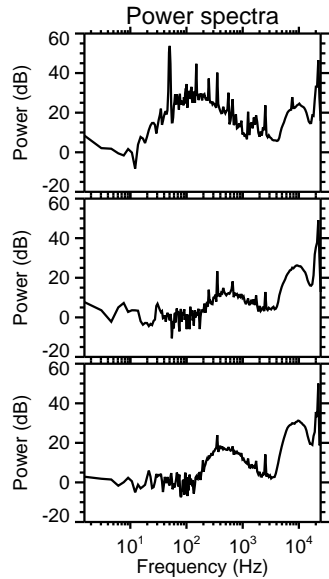
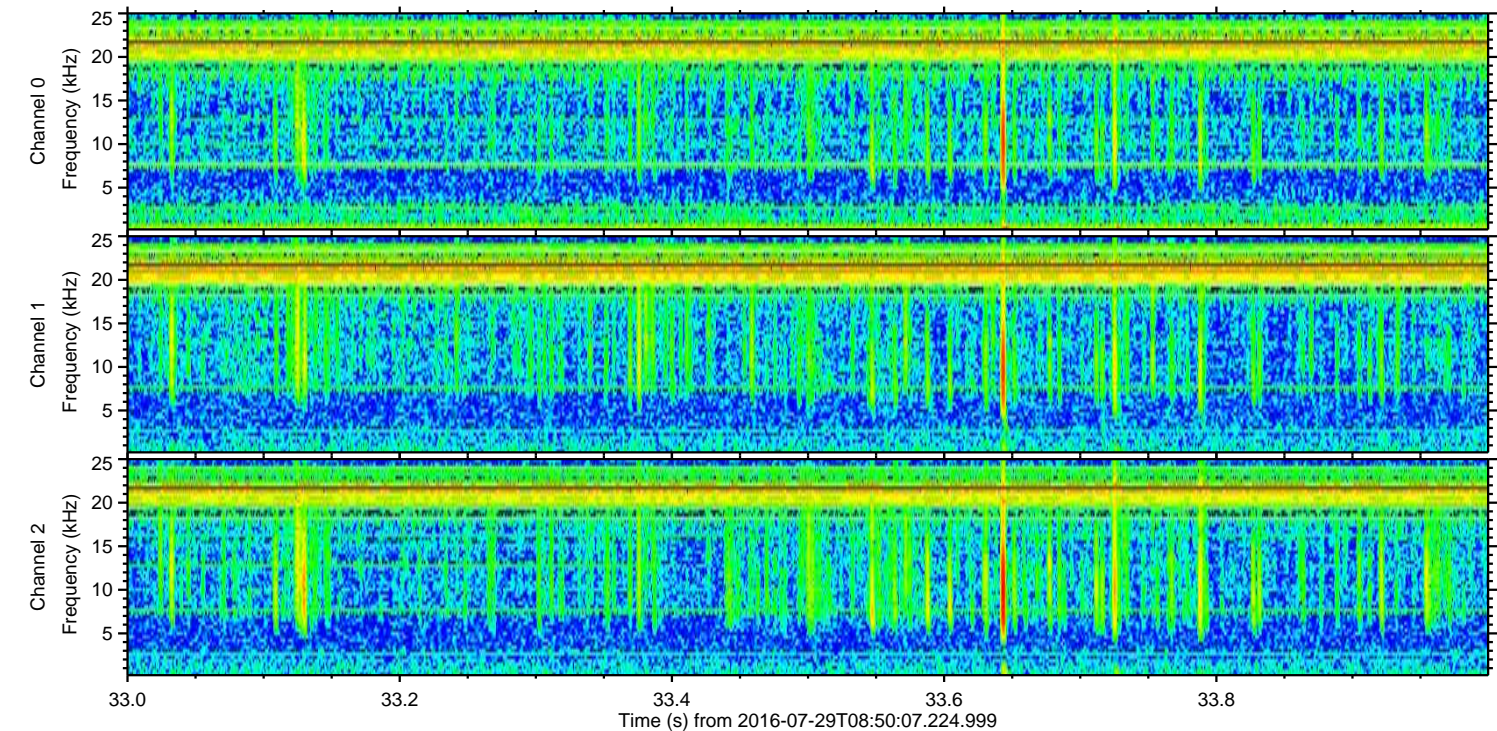
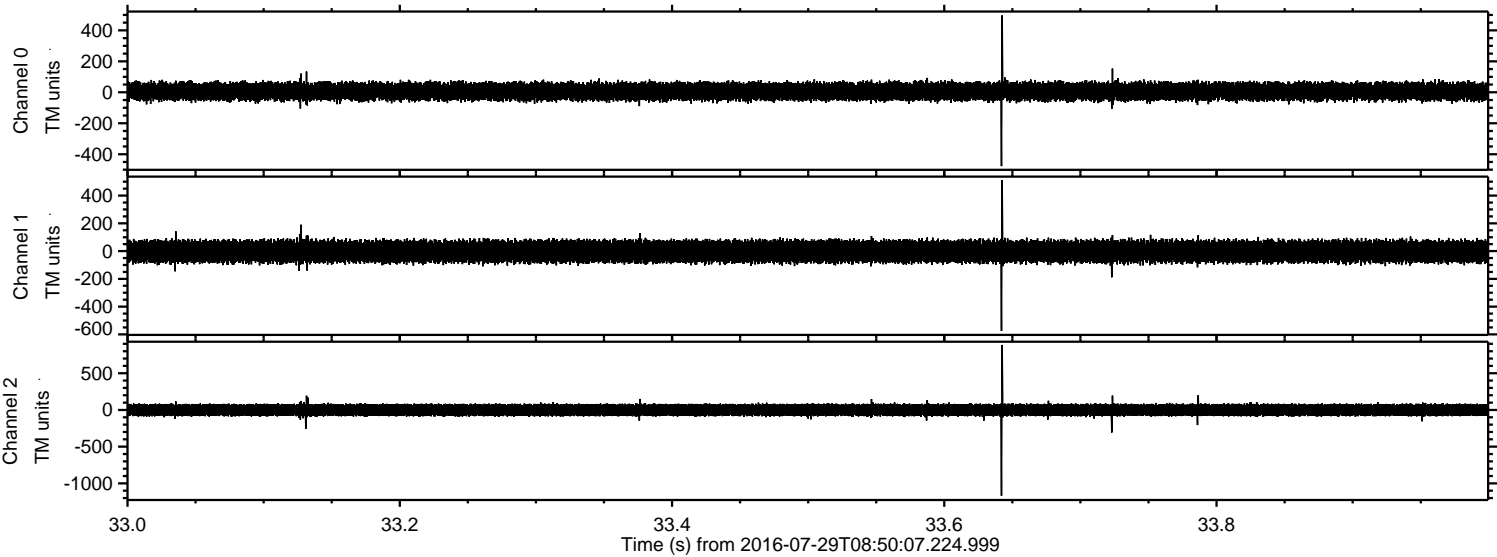

Channel 0
mn: -477
mx: 497
 μ : 6.0
 σ : 33.6

Channel 1
mn: -575
mx: 511
 μ : -2.8
 σ : 45.3

Channel 2
mn: -1168
mx: 885
 μ : -1.0
 σ : 48.7

