

ELMAVAN 3D WAVEFORMS (Measured data sampled at 50 kHz) 51000 packets of 144 samples from 2016-07-28T18:34:29.805.000.

Processed Thu Jul 28 20:42:44 2016 by ELM ver.2012-10-06 from 001__elm20160728_183428__dat00.bin

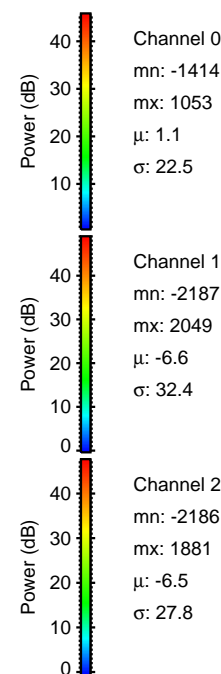
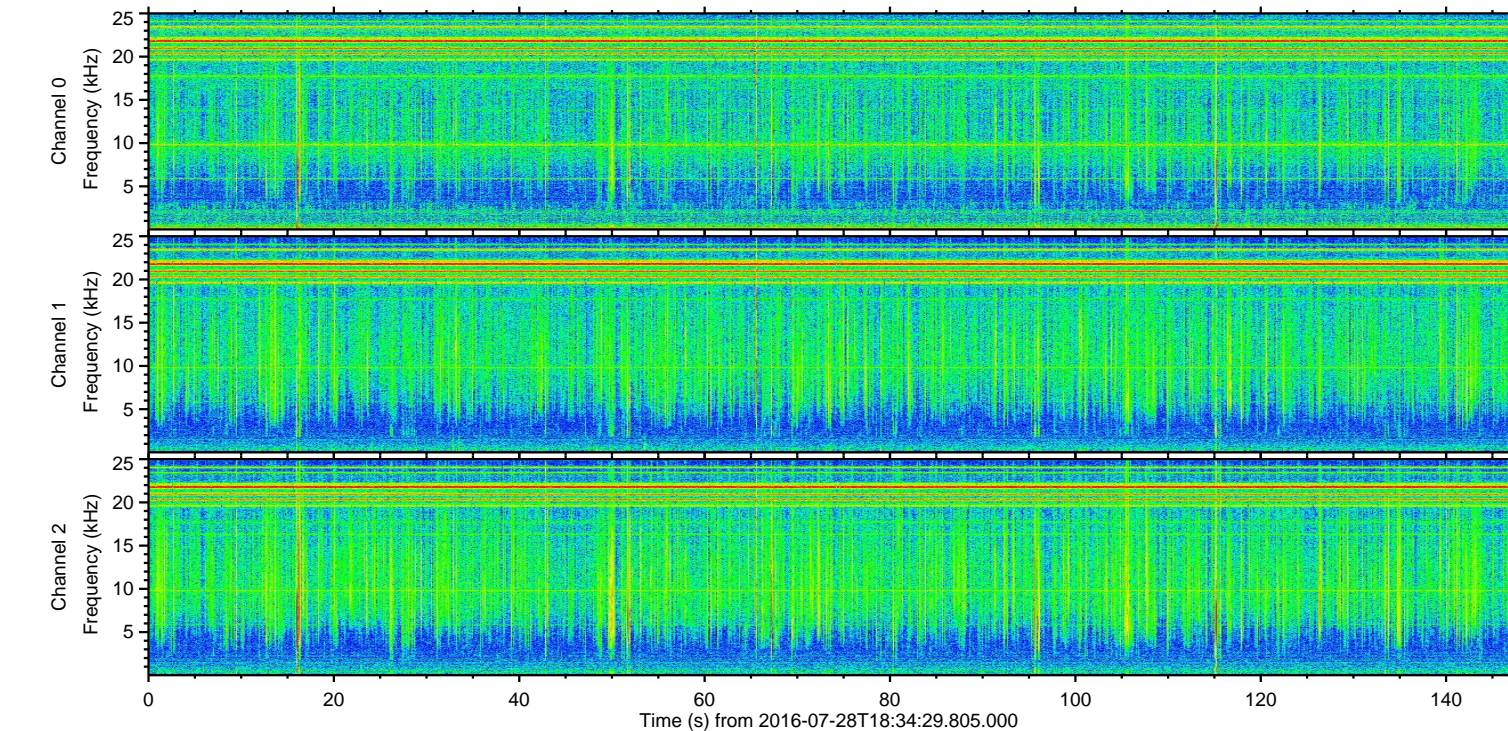
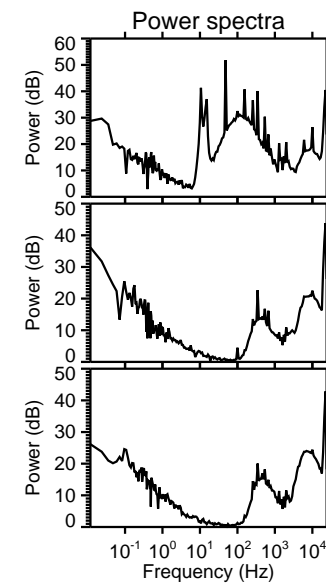
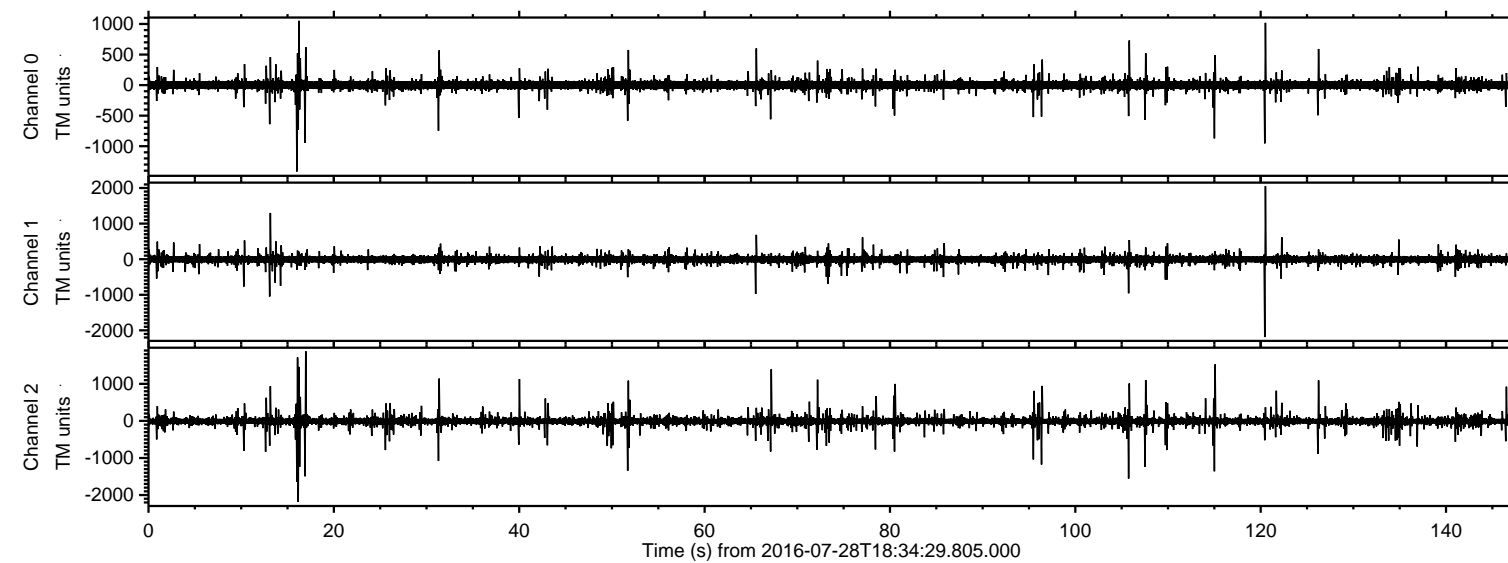

ELMAVAN 3D WAVEFORMS (Measured data sampled at 50 kHz) 51000 packets of 144 samples from 2016-07-28T18:34:29.805.000. Part 121/147

Processed Thu Jul 28 20:42:55 2016 by ELM ver.2012-10-06 from 001__elm20160728_183428__dat00.bin

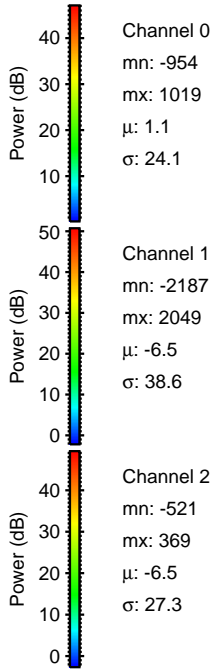
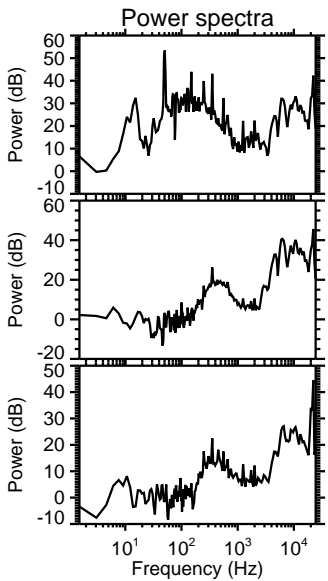
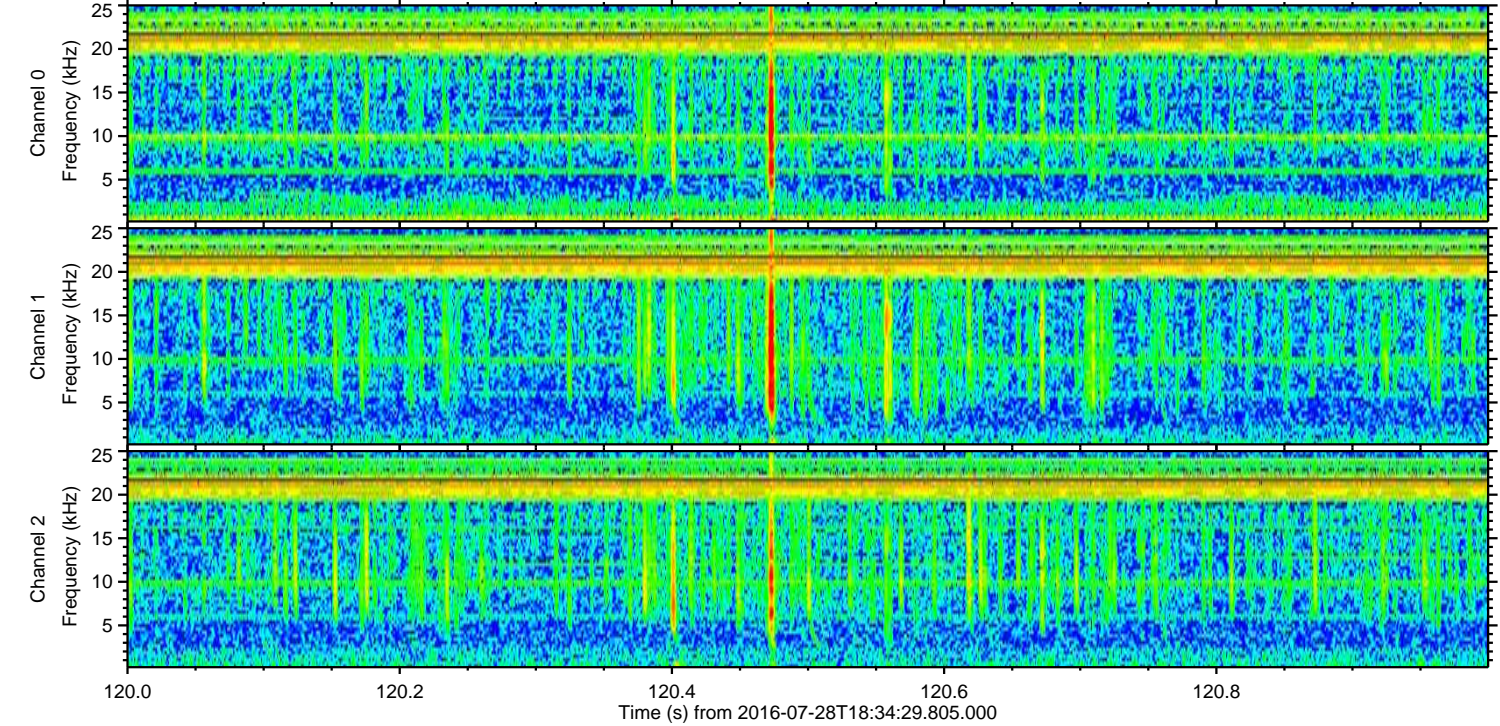
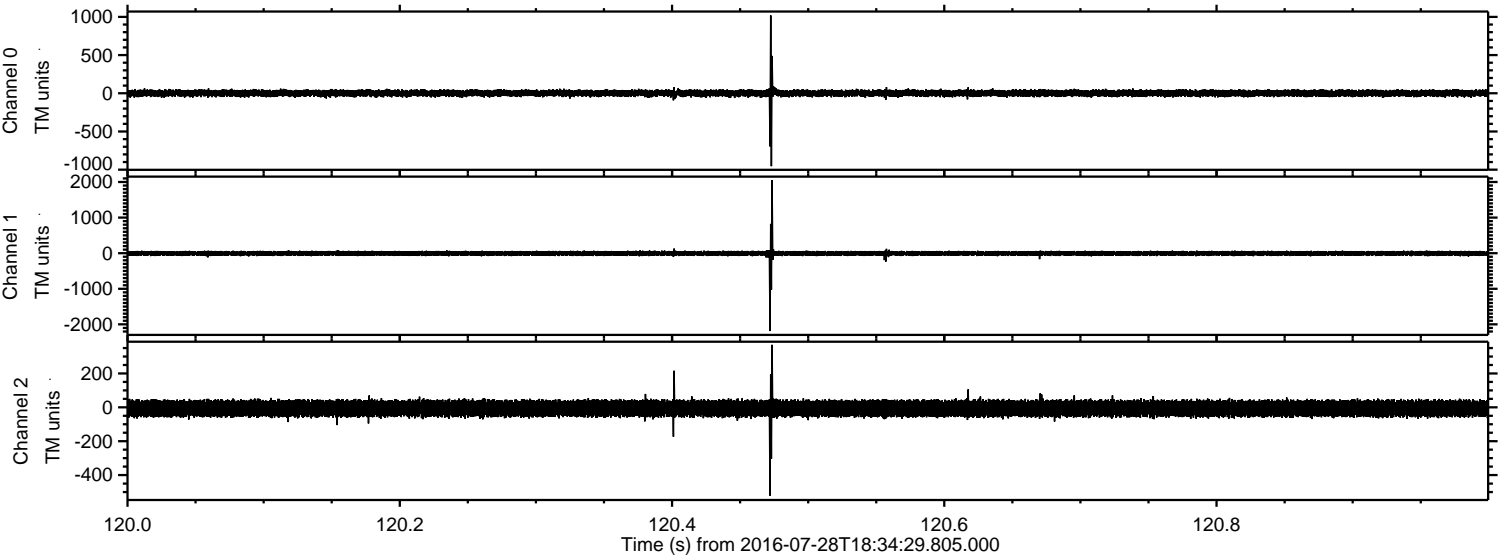

Channel 0
mn: -954
mx: 1019
 μ : 1.1
 σ : 24.1

Channel 1
mn: -2187
mx: 2049
 μ : -6.5
 σ : 38.6

Channel 2
mn: -521
mx: 369
 μ : -6.5
 σ : 27.3

Processed Thu Jul 28 20:42:56 2016 by ELM ver.2012-10-06 from 001__elm20160728_183428__dat00.bin

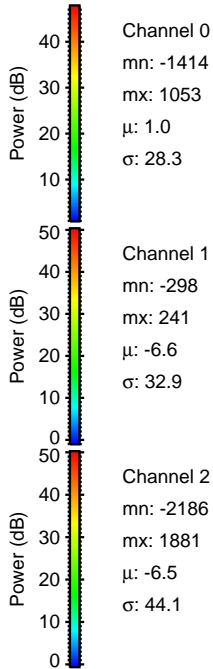
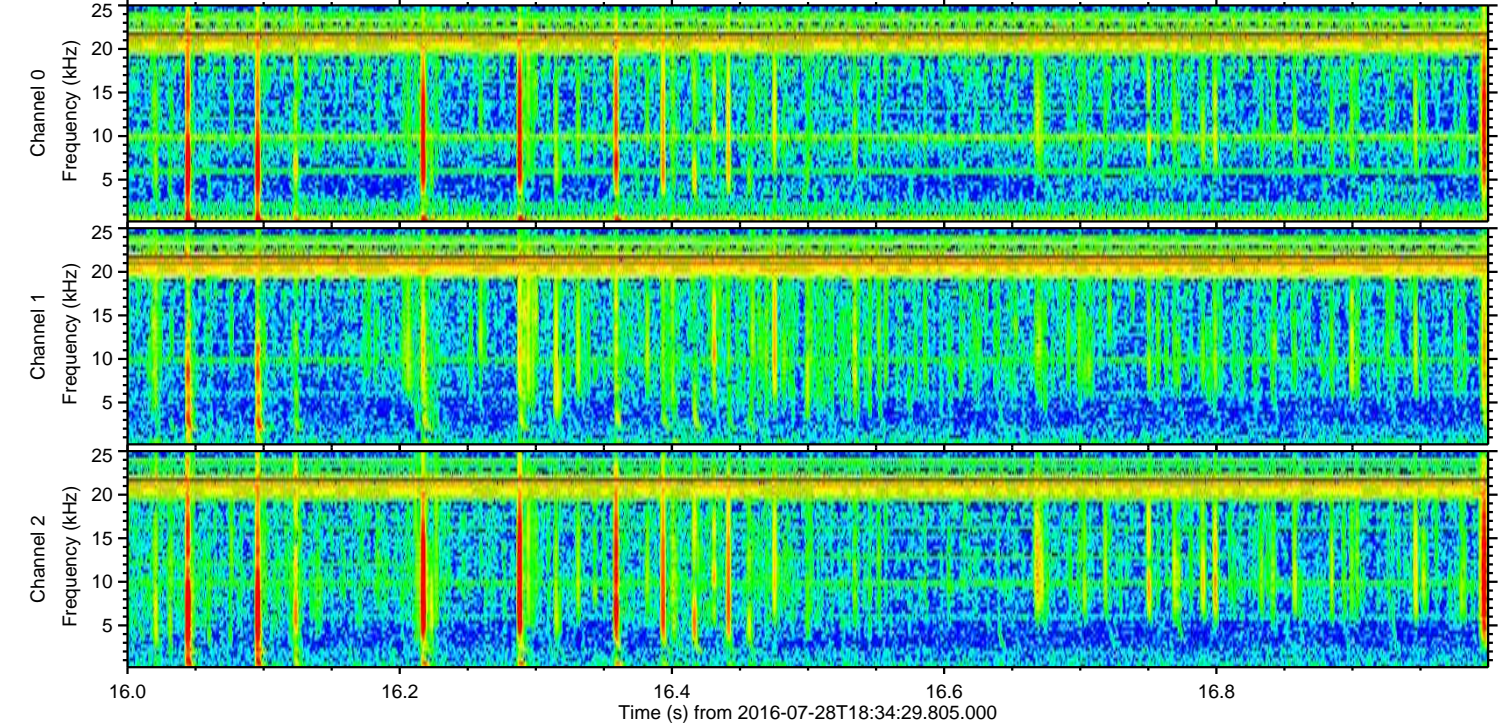
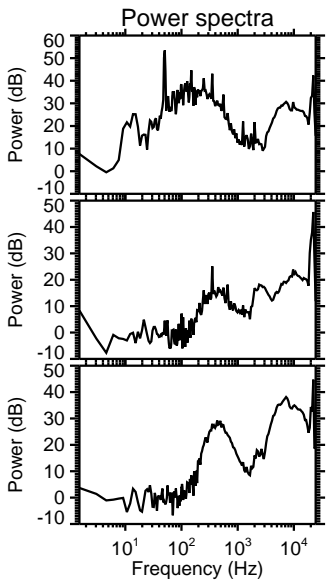
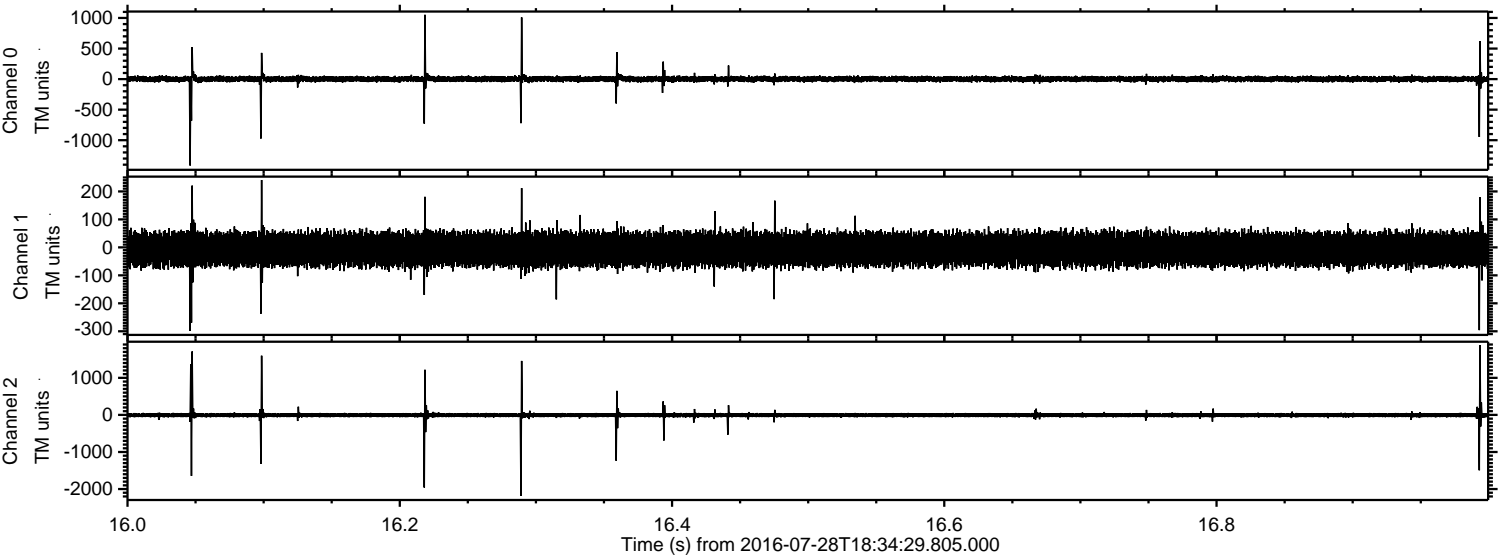

ELMAVAN 3D WAVEFORMS (Measured data sampled at 50 kHz) 51000 packets of 144 samples from 2016-07-28T18:34:29.805.000. Part 106/147

Processed Thu Jul 28 20:42:57 2016 by ELM ver.2012-10-06 from 001__elm20160728_183428__dat00.bin

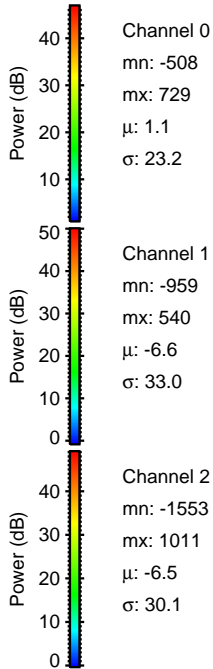
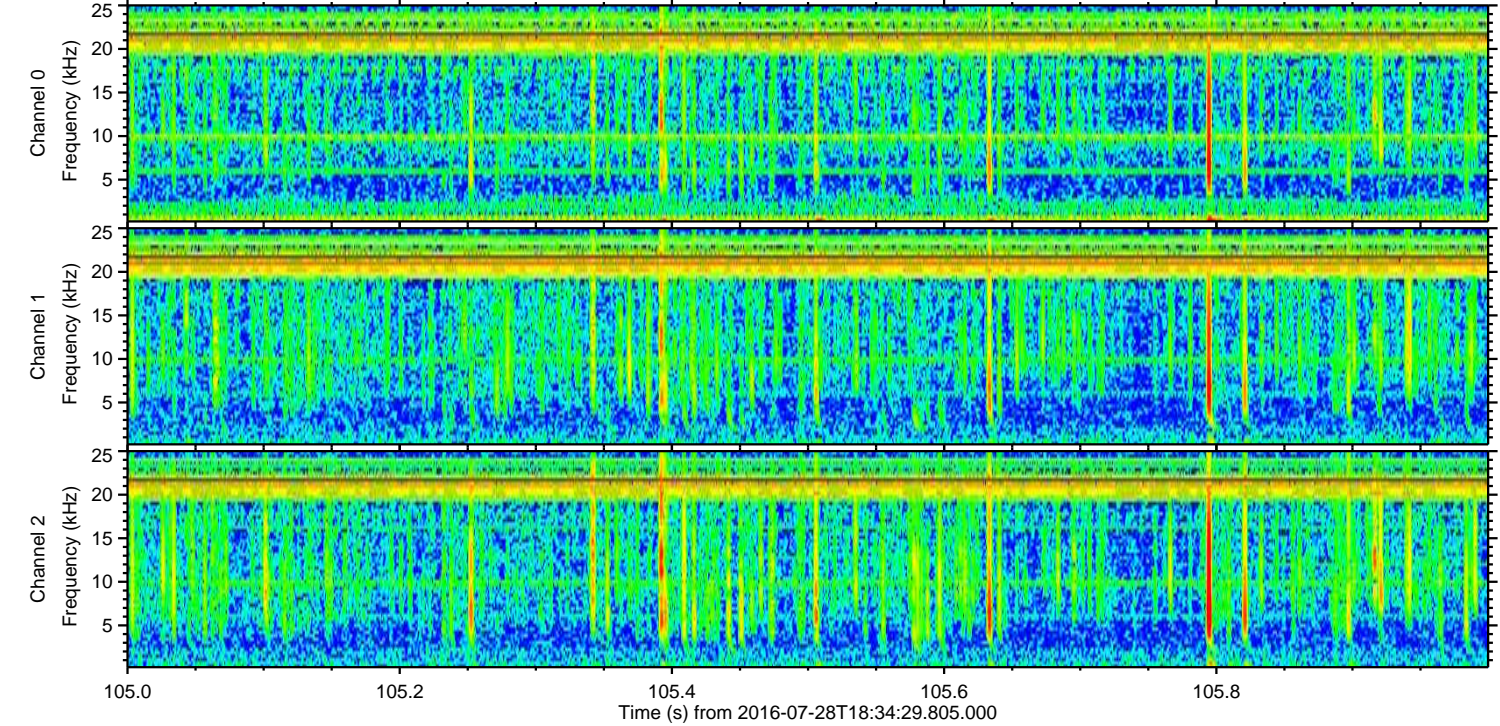
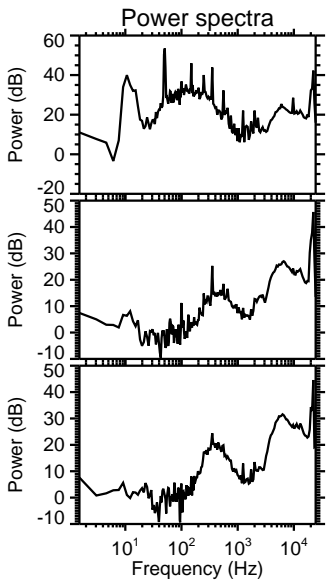
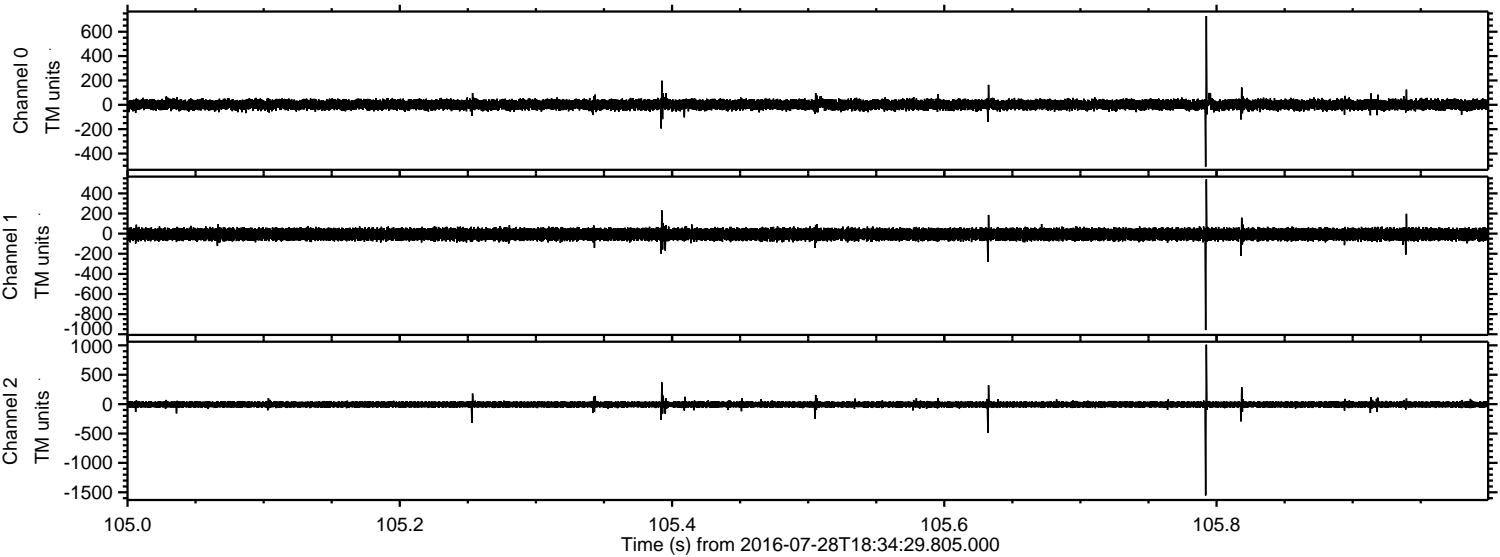

ELMAVAN 3D WAVEFORMS (Measured data sampled at 50 kHz) 51000 packets of 144 samples from 2016-07-28T18:34:29.805.000. Part 116/147

Processed Thu Jul 28 20:42:58 2016 by ELM ver.2012-10-06 from 001__elm20160728_183428__dat00.bin

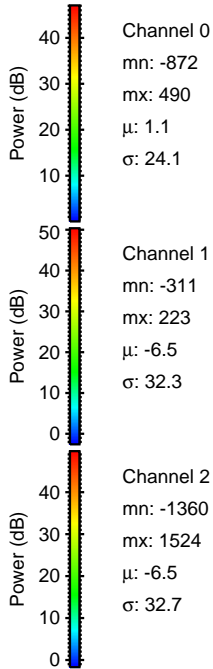
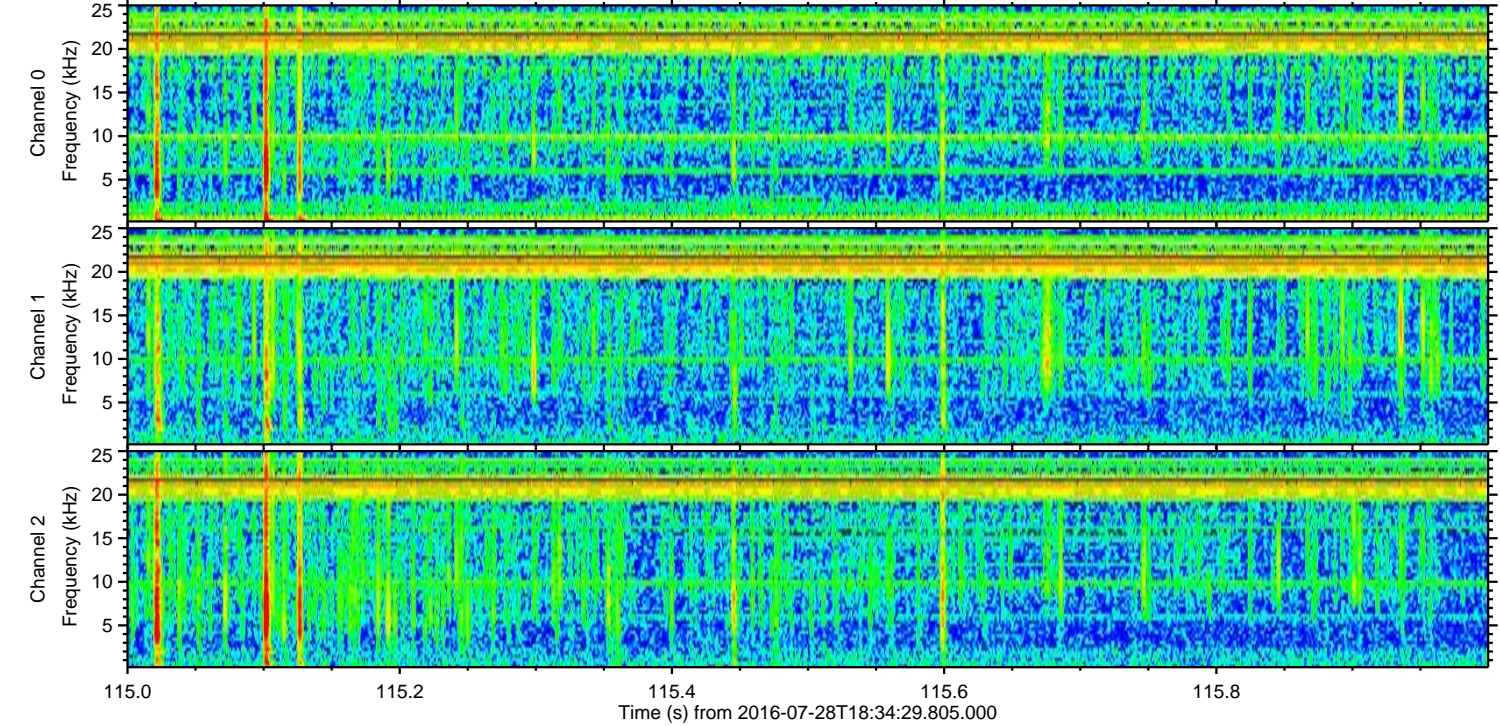
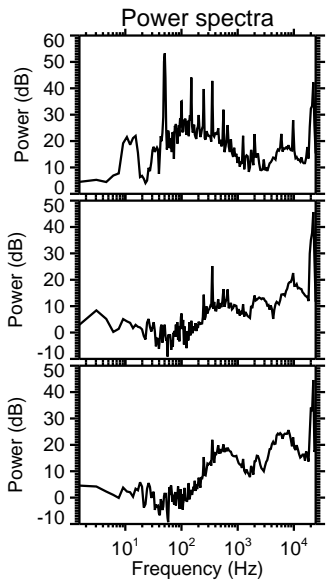
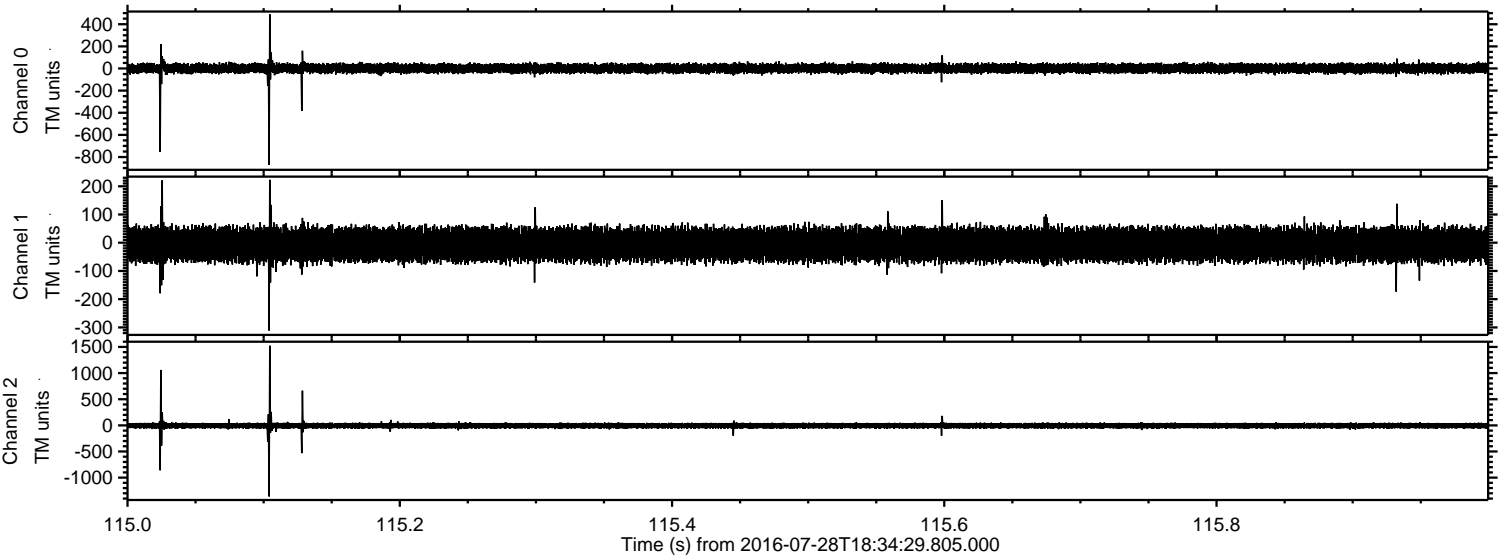

Processed Thu Jul 28 20:42:59 2016 by ELM ver.2012-10-06 from 001__elm20160728_183428__dat00.bin

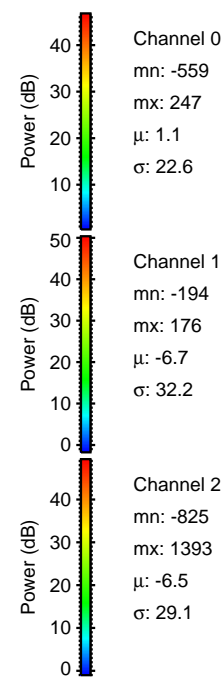
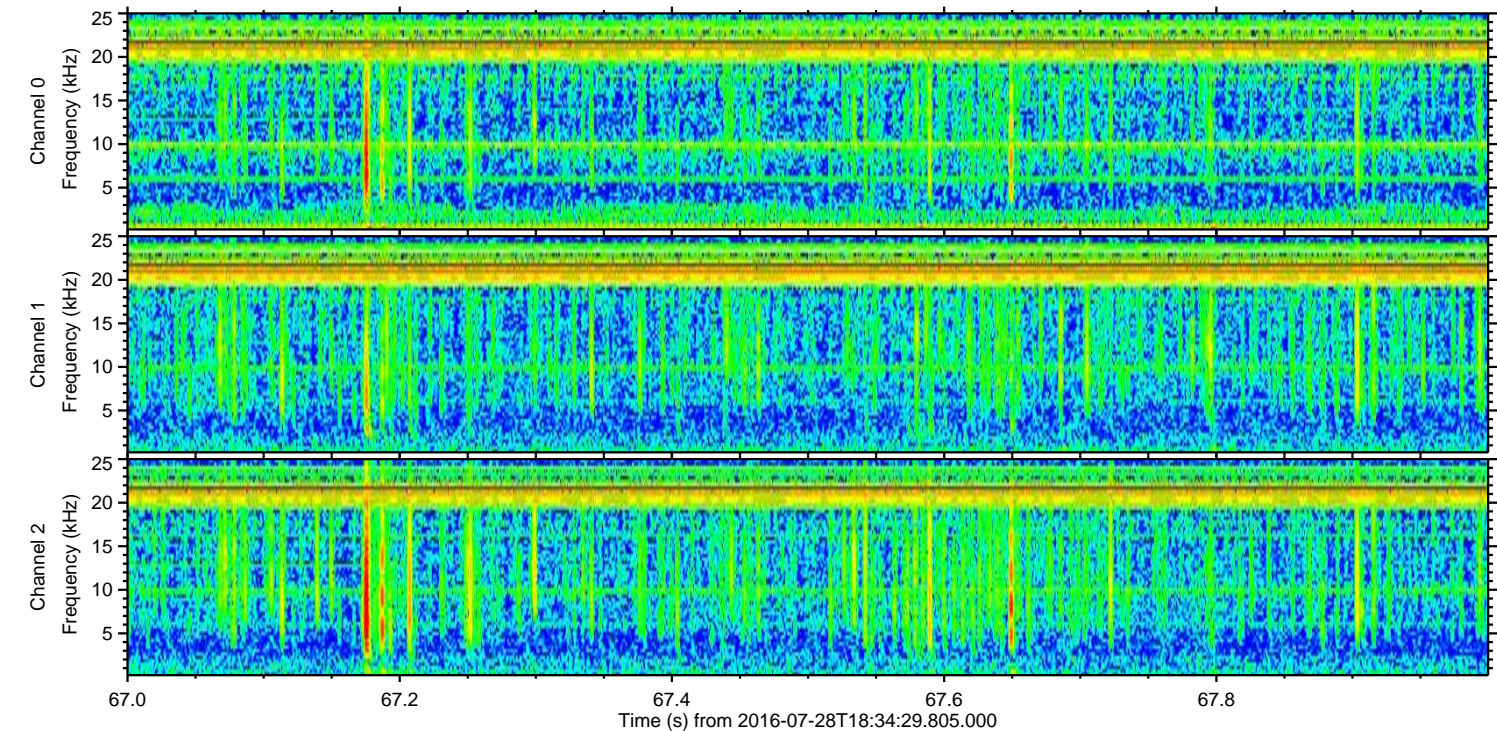
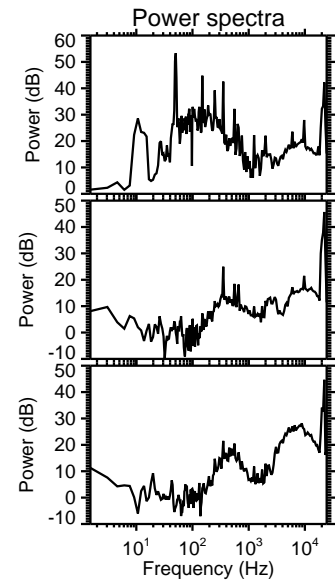
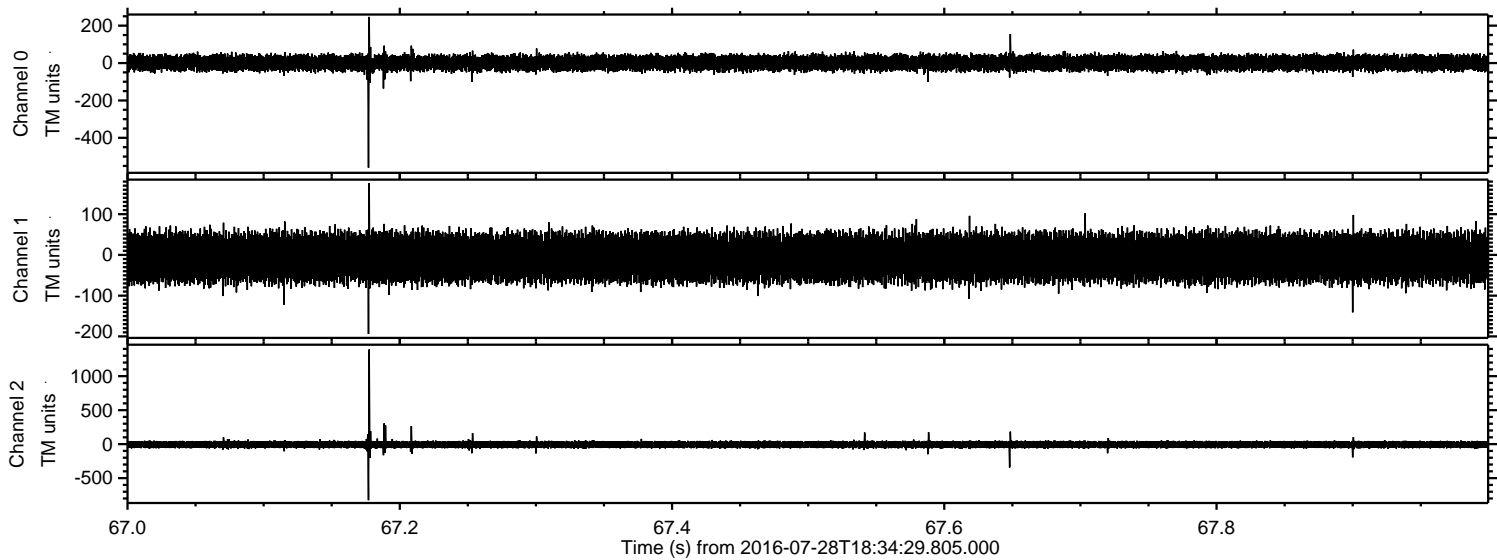

Processed Thu Jul 28 20:43:00 2016 by ELM ver.2012-10-06 from 001__elm20160728_183428__dat00.bin

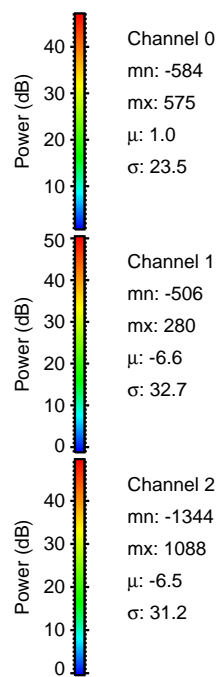
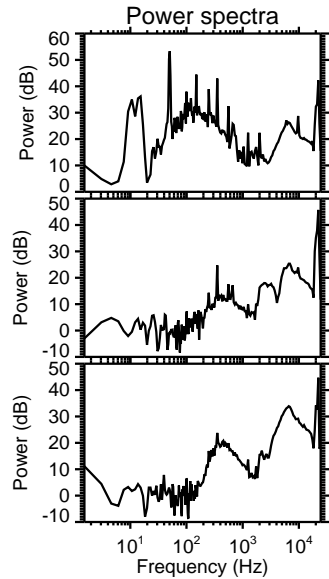
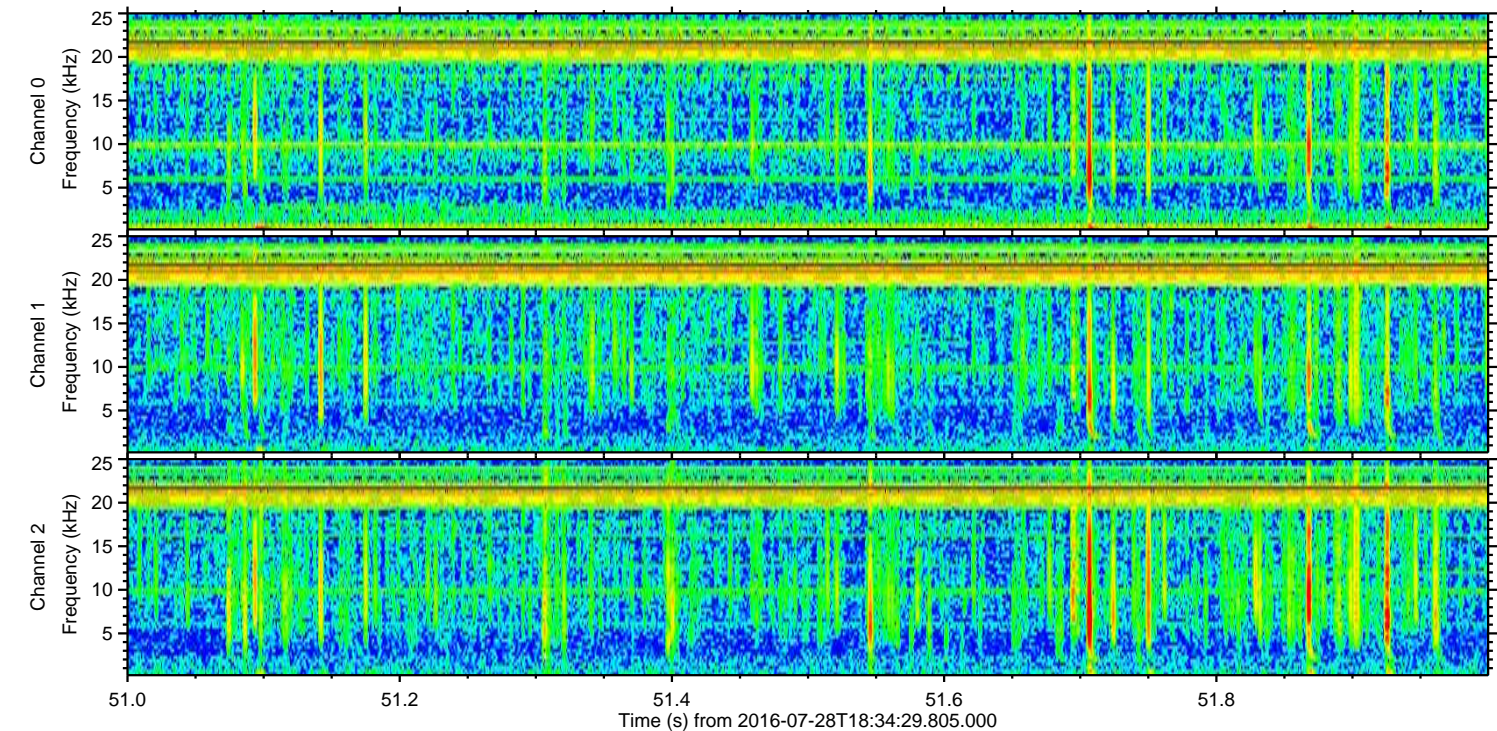
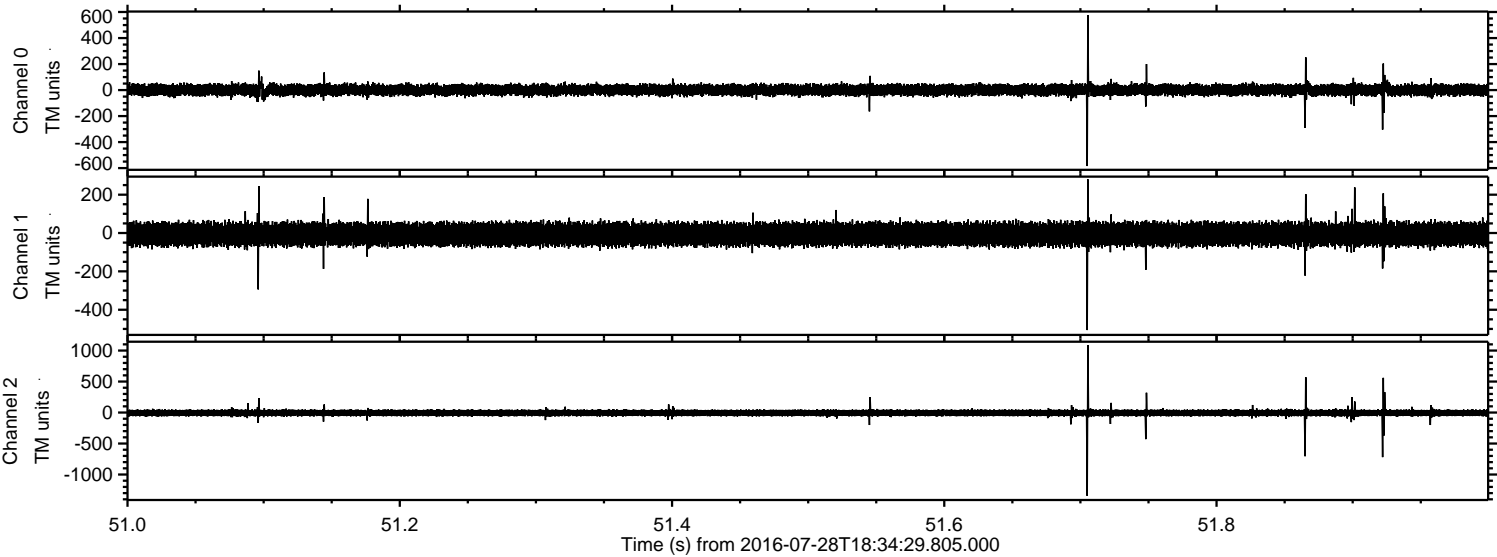

Channel 0
mn: -584
mx: 575
 μ : 1.0
 σ : 23.5

Channel 1
mn: -506
mx: 280
 μ : -6.6
 σ : 32.7

Channel 2
mn: -1344
mx: 1088
 μ : -6.5
 σ : 31.2

Processed Thu Jul 28 20:43:01 2016 by ELM ver.2012-10-06 from 001__elm20160728_183428__dat00.bin

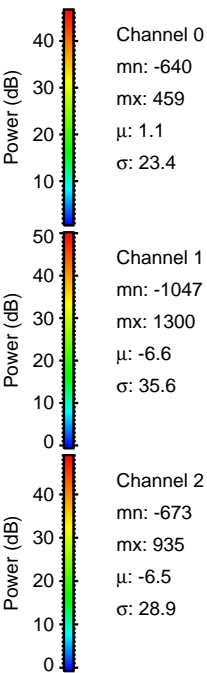
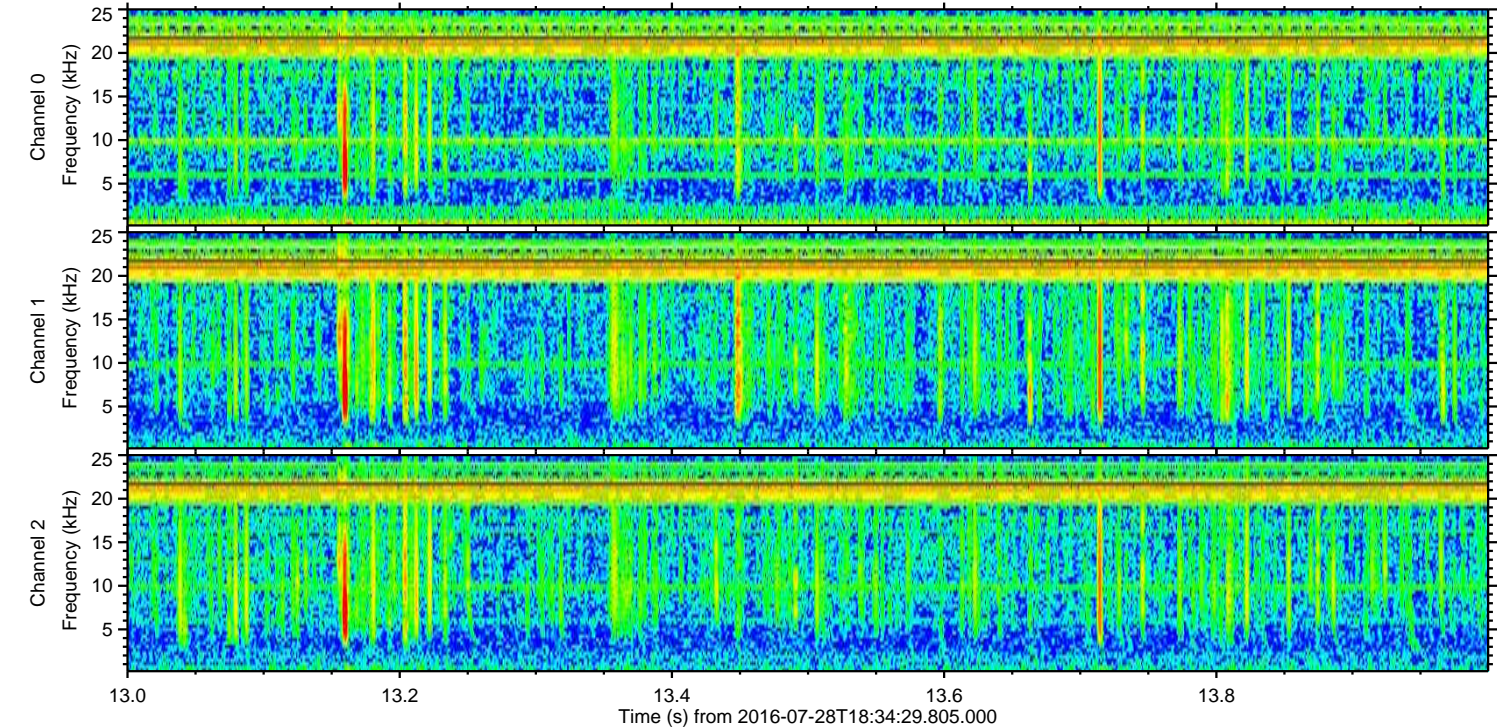
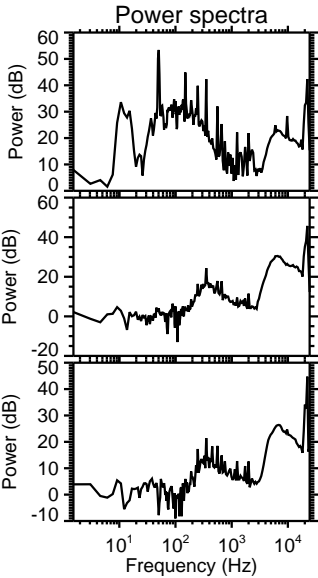
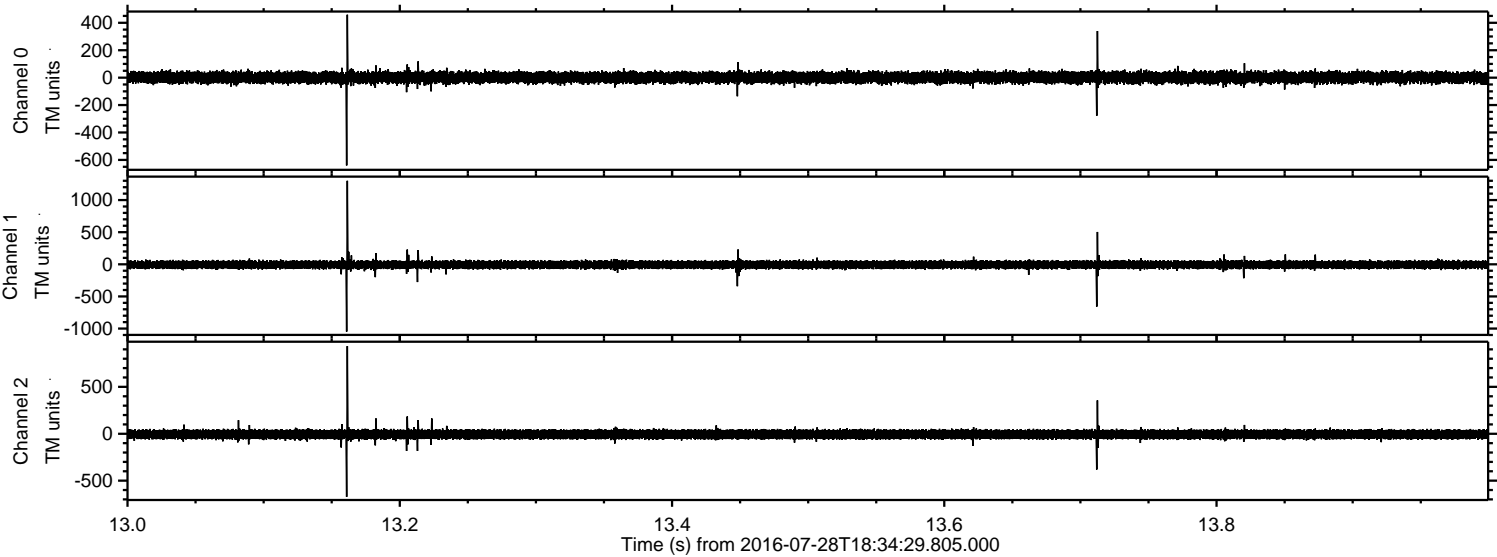

Processed Thu Jul 28 20:43:02 2016 by ELM ver.2012-10-06 from 001__elm20160728_183428__dat00.bin

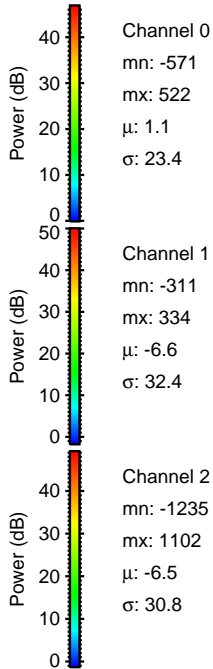
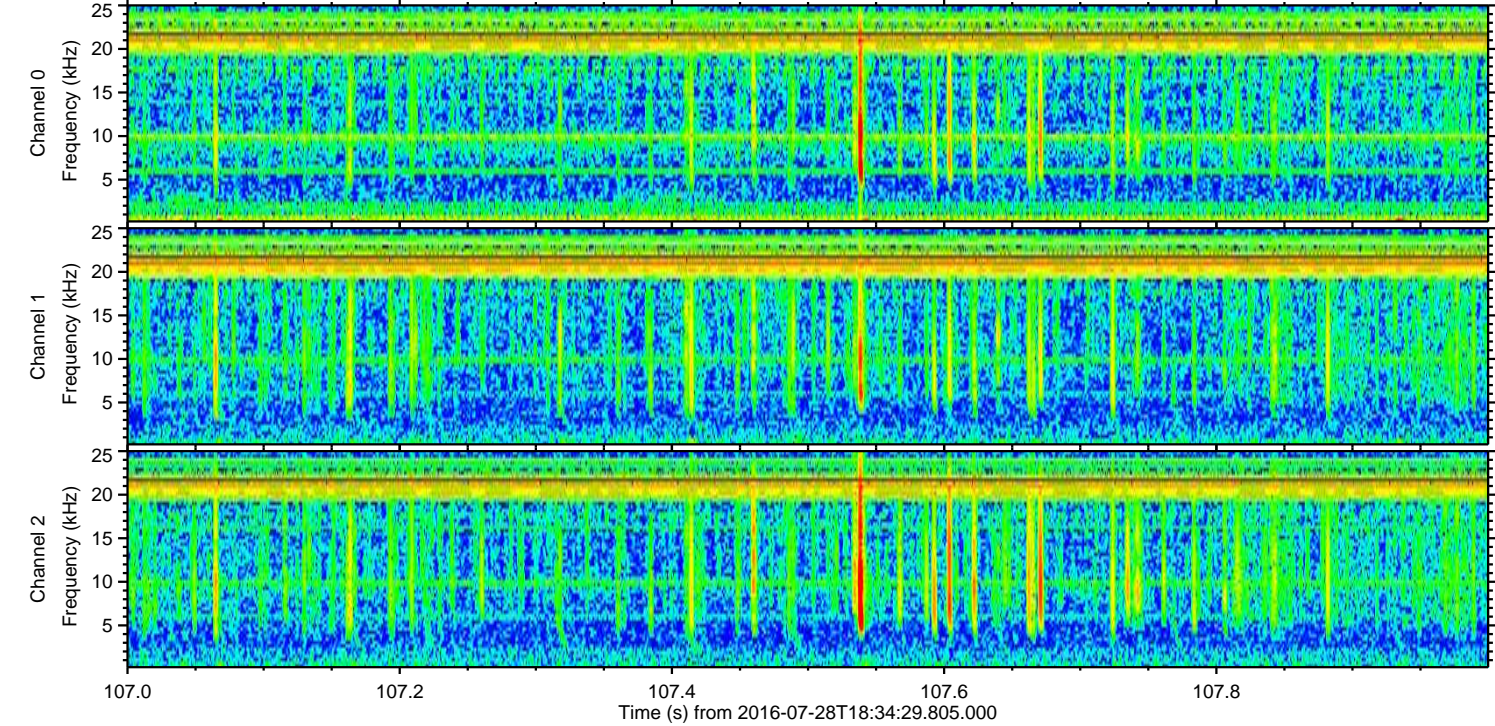
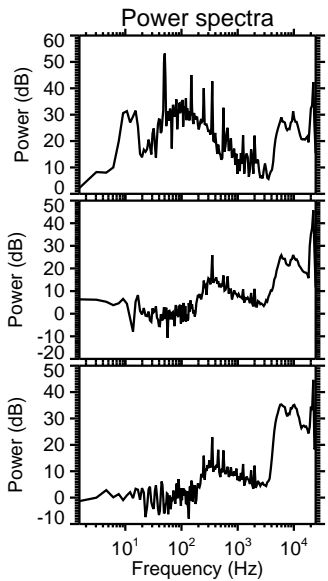
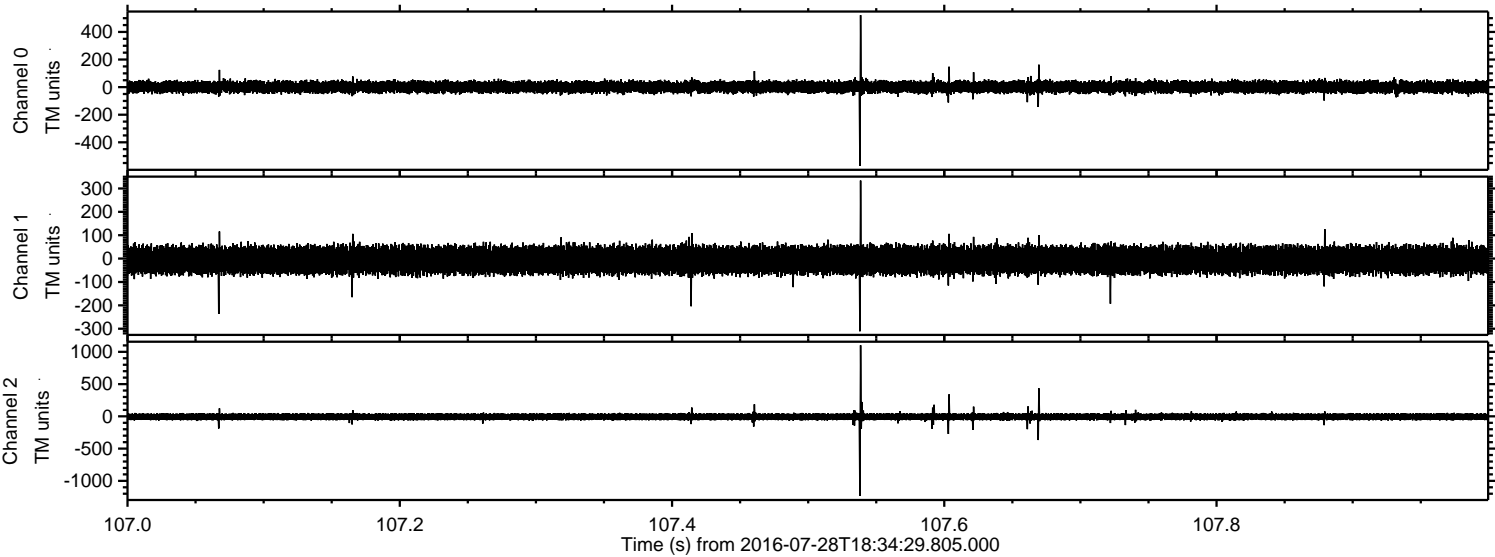

Channel 0
mn: -571
mx: 522
 μ : 1.1
 σ : 23.4

Channel 1
mn: -311
mx: 334
 μ : -6.6
 σ : 32.4

Channel 2
mn: -1235
mx: 1102
 μ : -6.5
 σ : 30.8

Processed Thu Jul 28 20:43:02 2016 by ELM ver.2012-10-06 from 001__elm20160728_183428__dat00.bin

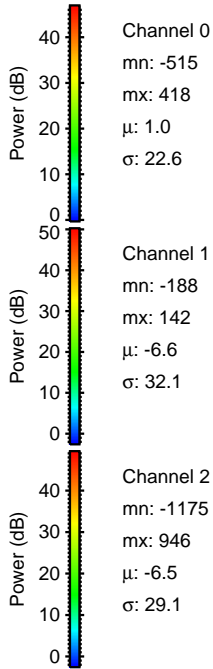
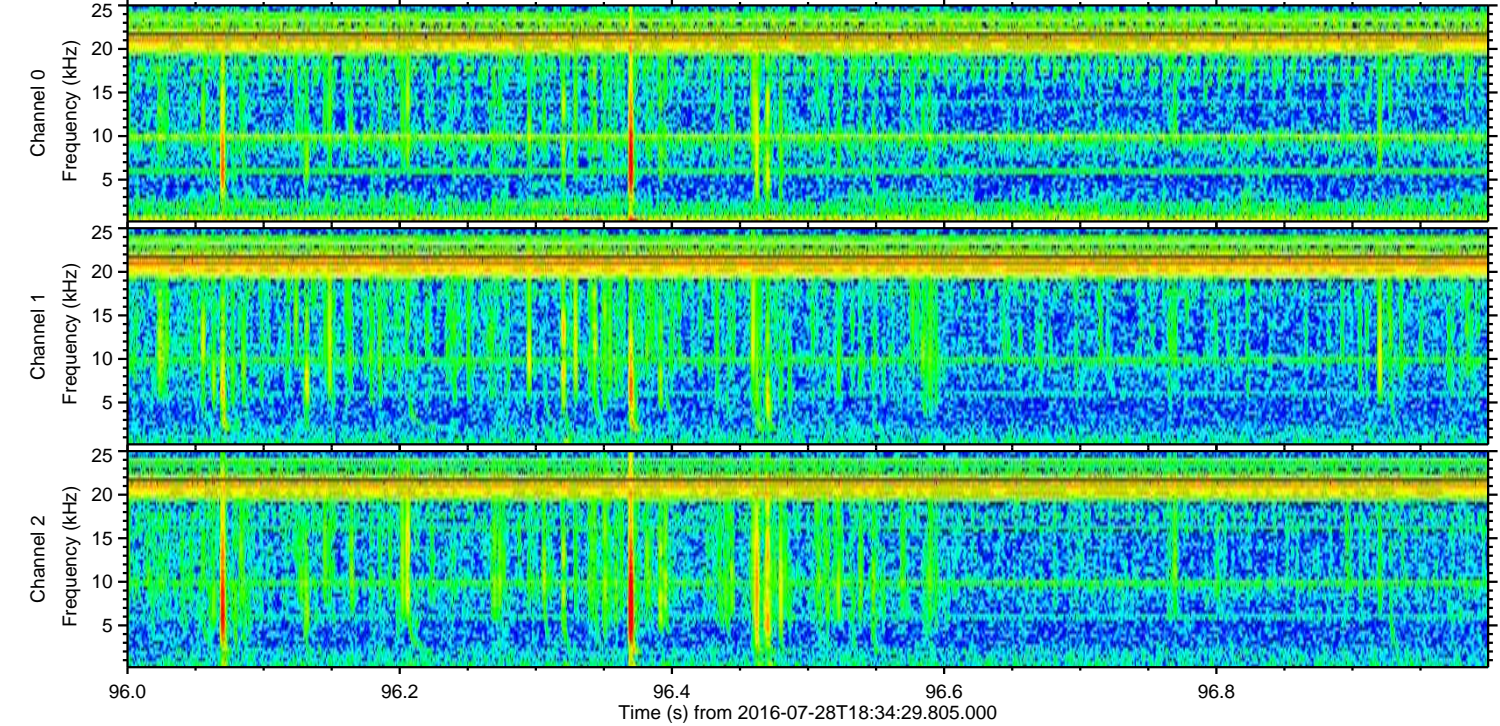
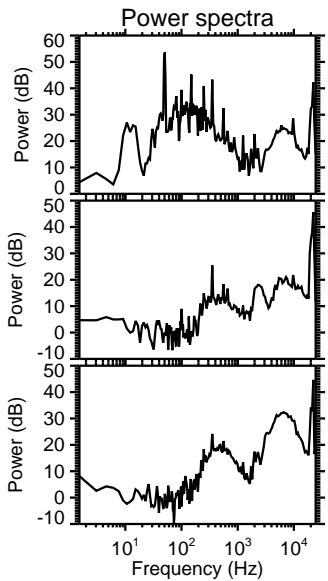
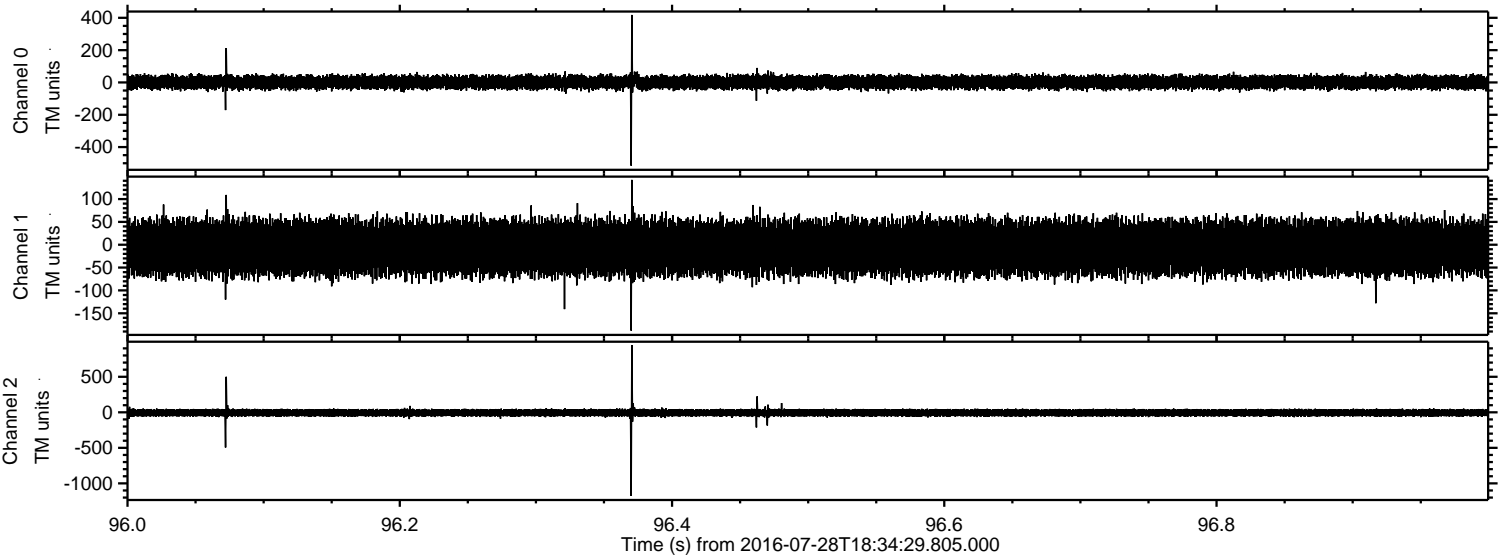

Channel 0
mn: -515
mx: 418
 μ : 1.0
 σ : 22.6

Channel 1
mn: -188
mx: 142
 μ : -6.6
 σ : 32.1

Channel 2
mn: -1175
mx: 946
 μ : -6.5
 σ : 29.1

