

ELMAVAN 3D WAVEFORMS (Measured data sampled at 50 kHz) 51000 packets of 144 samples from 2016-07-28T16:59:25.608.999.

Processed Thu Jul 28 19:07:40 2016 by ELM ver.2012-10-06 from 001__elm20160728_165924__dat00.bin

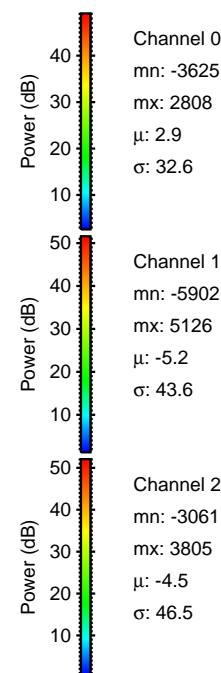

Processed Thu Jul 28 19:07:51 2016 by ELM ver.2012-10-06 from 001__elm20160728_165924__dat00.bin

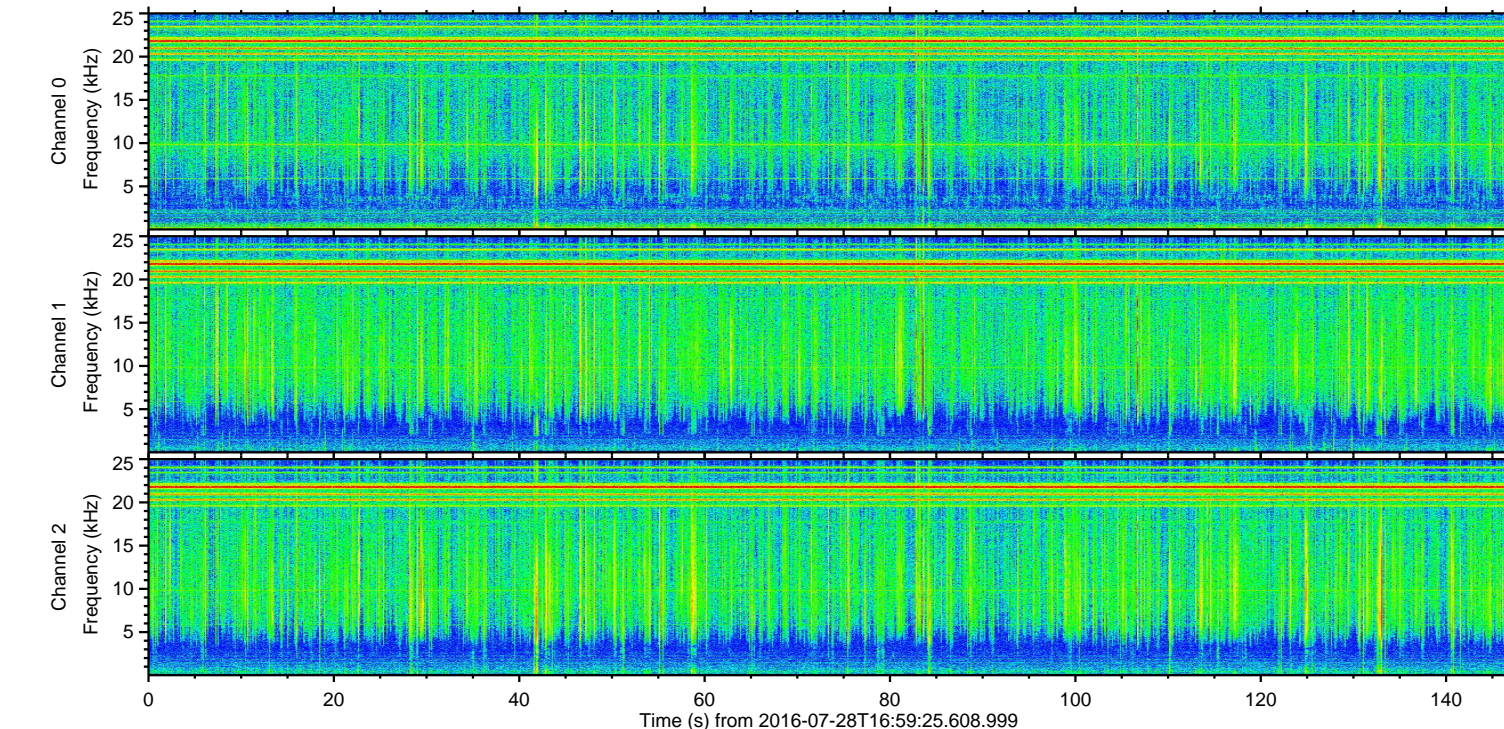
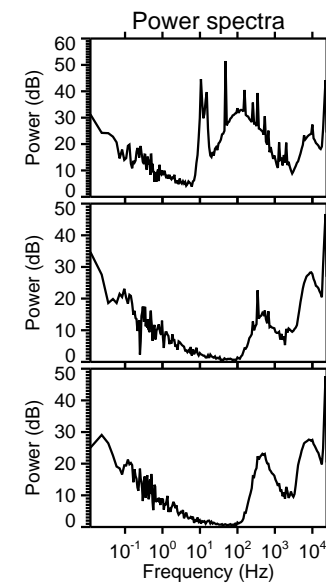
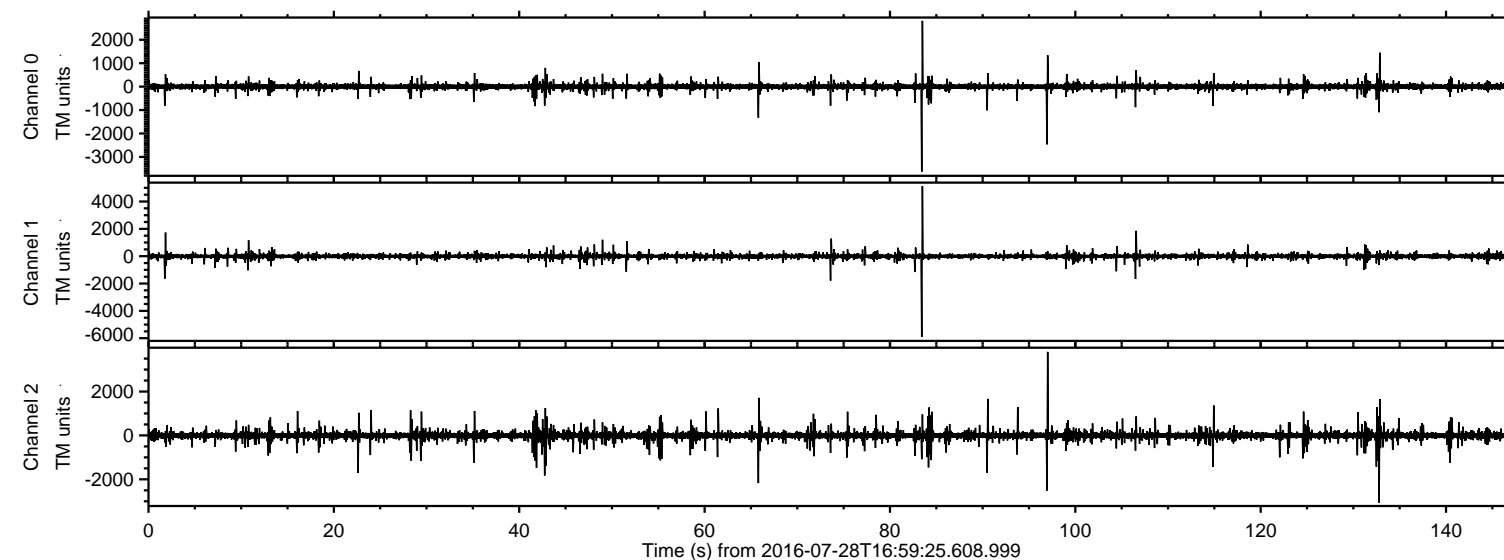
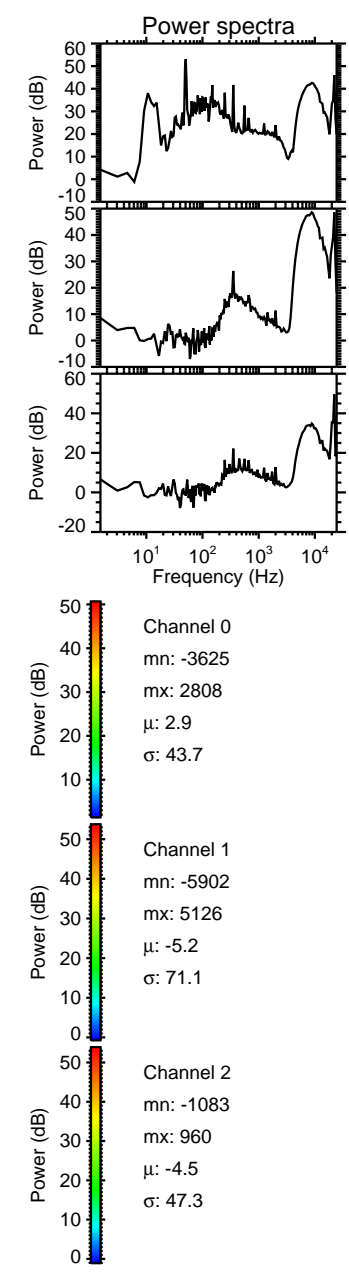
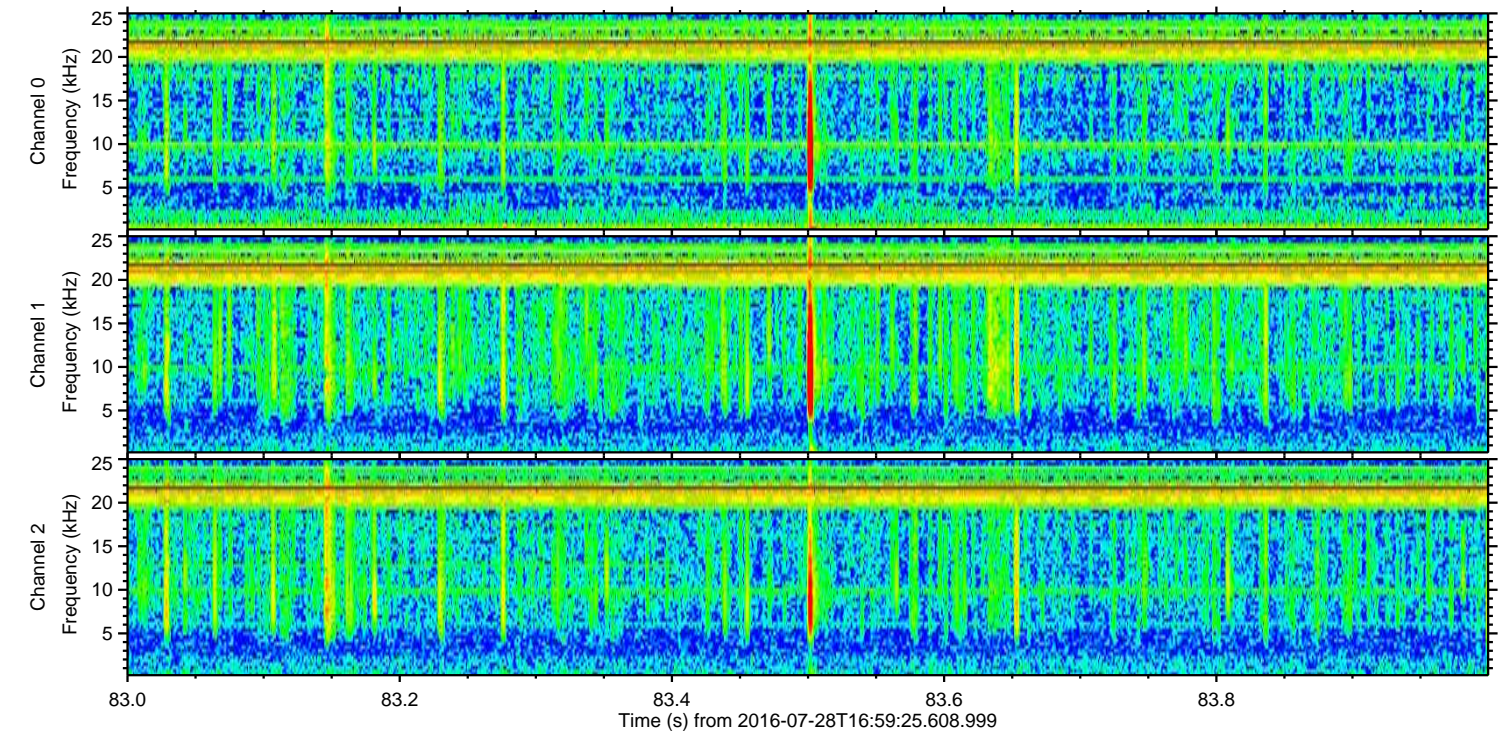
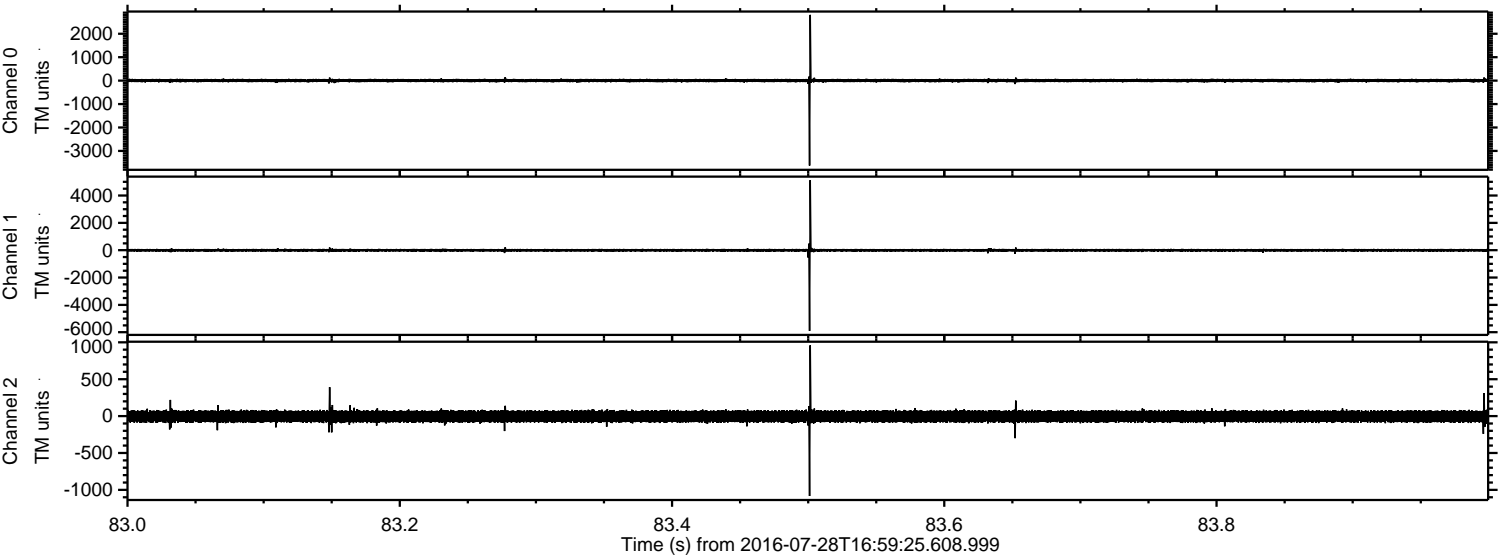

ELMAVAN 3D WAVEFORMS (Measured data sampled at 50 kHz) 51000 packets of 144 samples from 2016-07-28T16:59:25.608.999. Part 97/147

Processed Thu Jul 28 19:07:52 2016 by ELM ver.2012-10-06 from 001__elm20160728_165924__dat00.bin

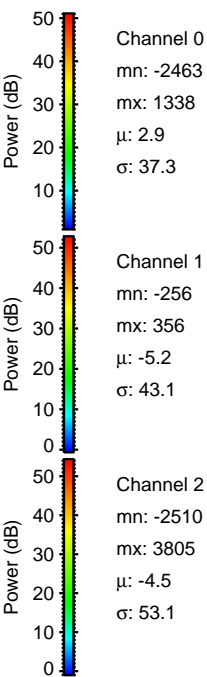
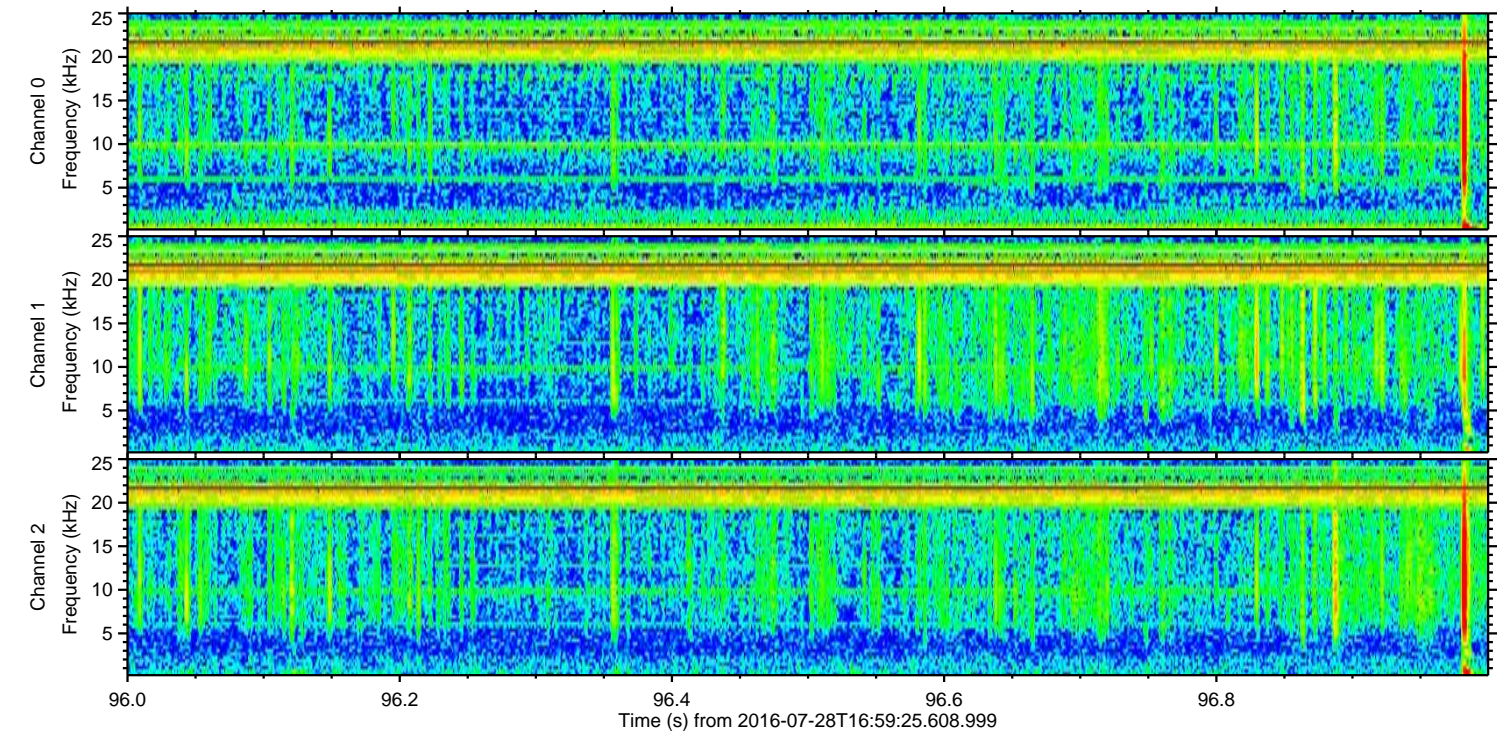
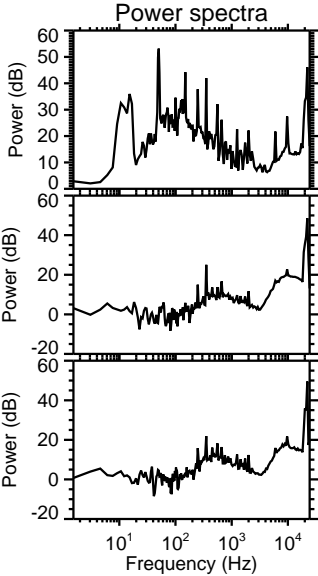
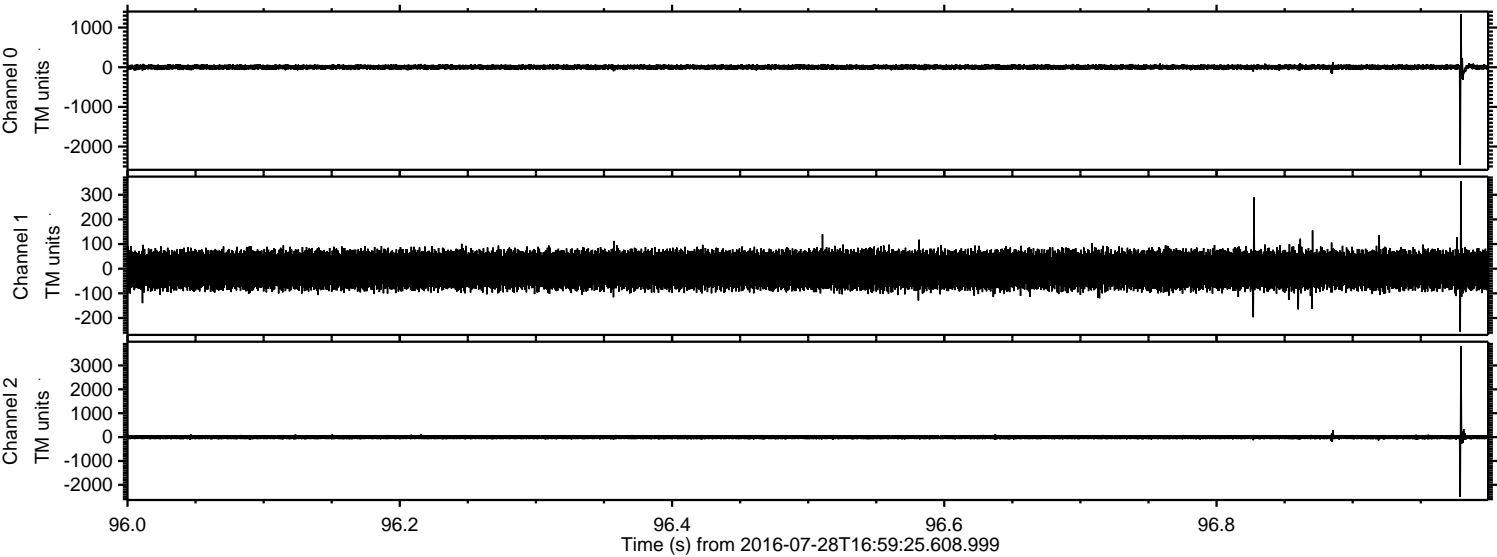

Channel 0
mn: -2463
mx: 1338
 μ : 2.9
 σ : 37.3

Channel 1
mn: -256
mx: 356
 μ : -5.2
 σ : 43.1

Channel 2
mn: -2510
mx: 3805
 μ : -4.5
 σ : 53.1

ELMAVAN 3D WAVEFORMS (Measured data sampled at 50 kHz) 51000 packets of 144 samples from 2016-07-28T16:59:25.608.999. Part 133/147

Processed Thu Jul 28 19:07:53 2016 by ELM ver.2012-10-06 from 001__elm20160728_165924__dat00.bin

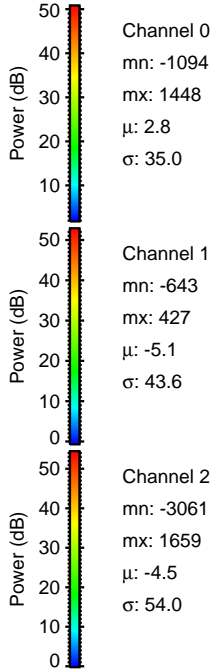
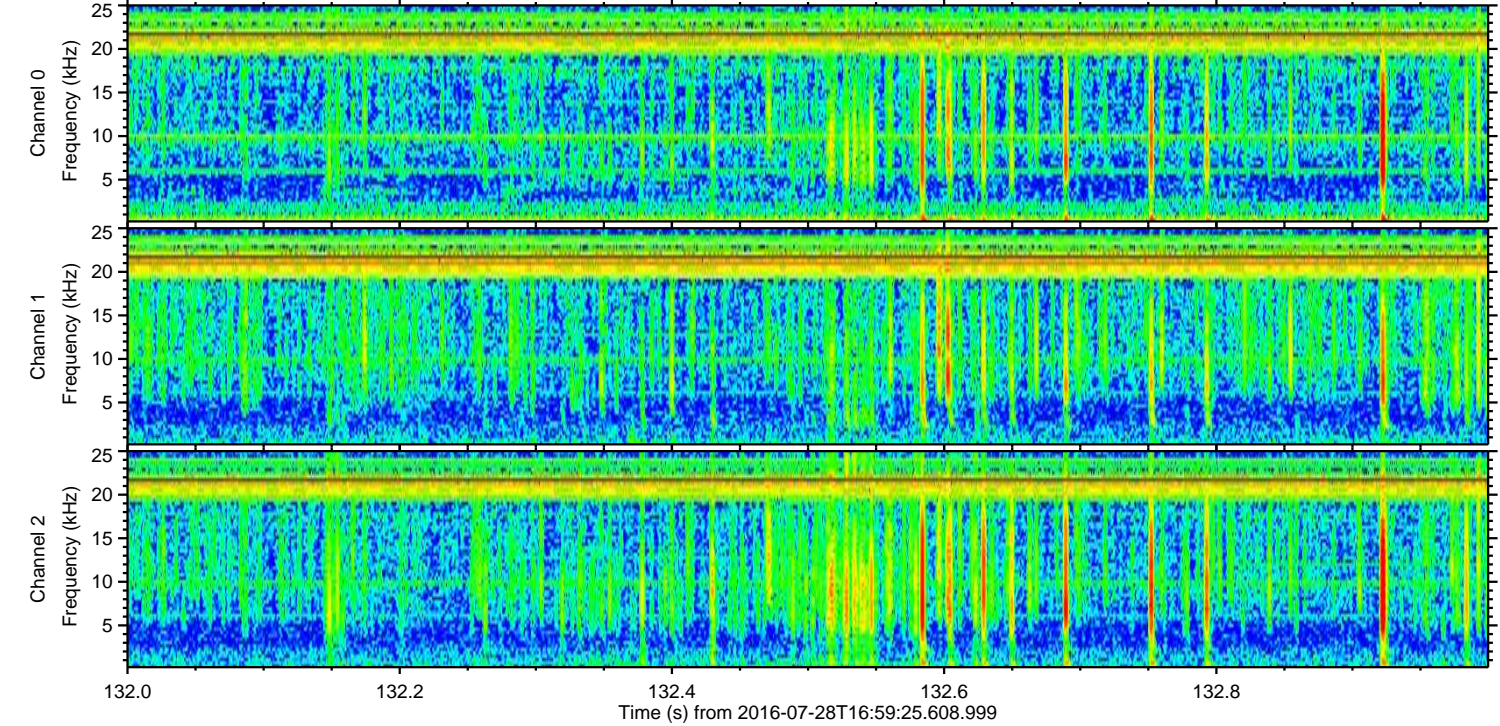
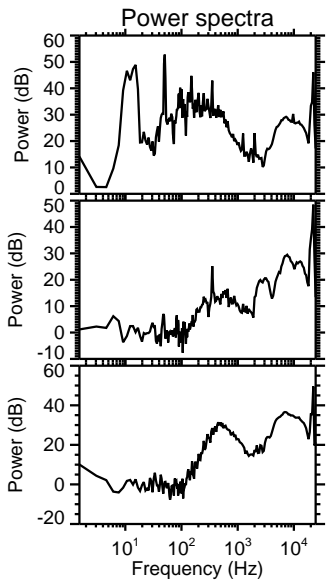
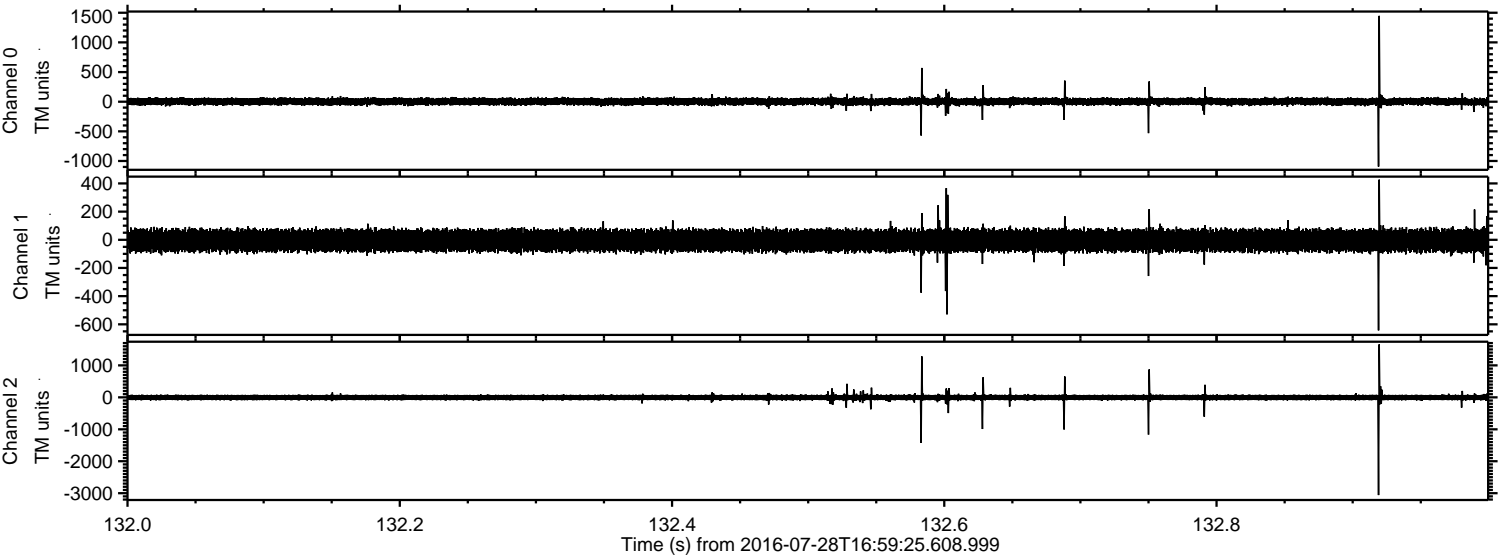

Processed Thu Jul 28 19:07:54 2016 by ELM ver.2012-10-06 from 001__elm20160728_165924__dat00.bin

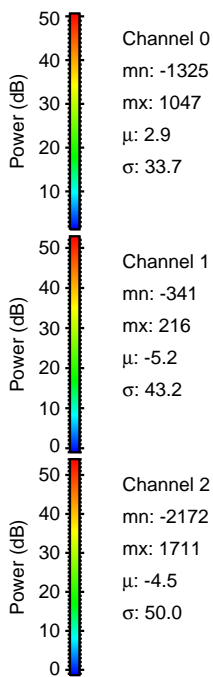
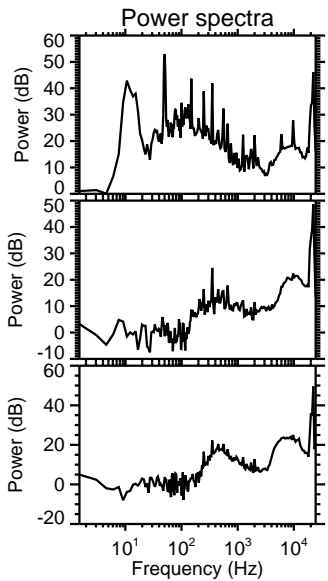
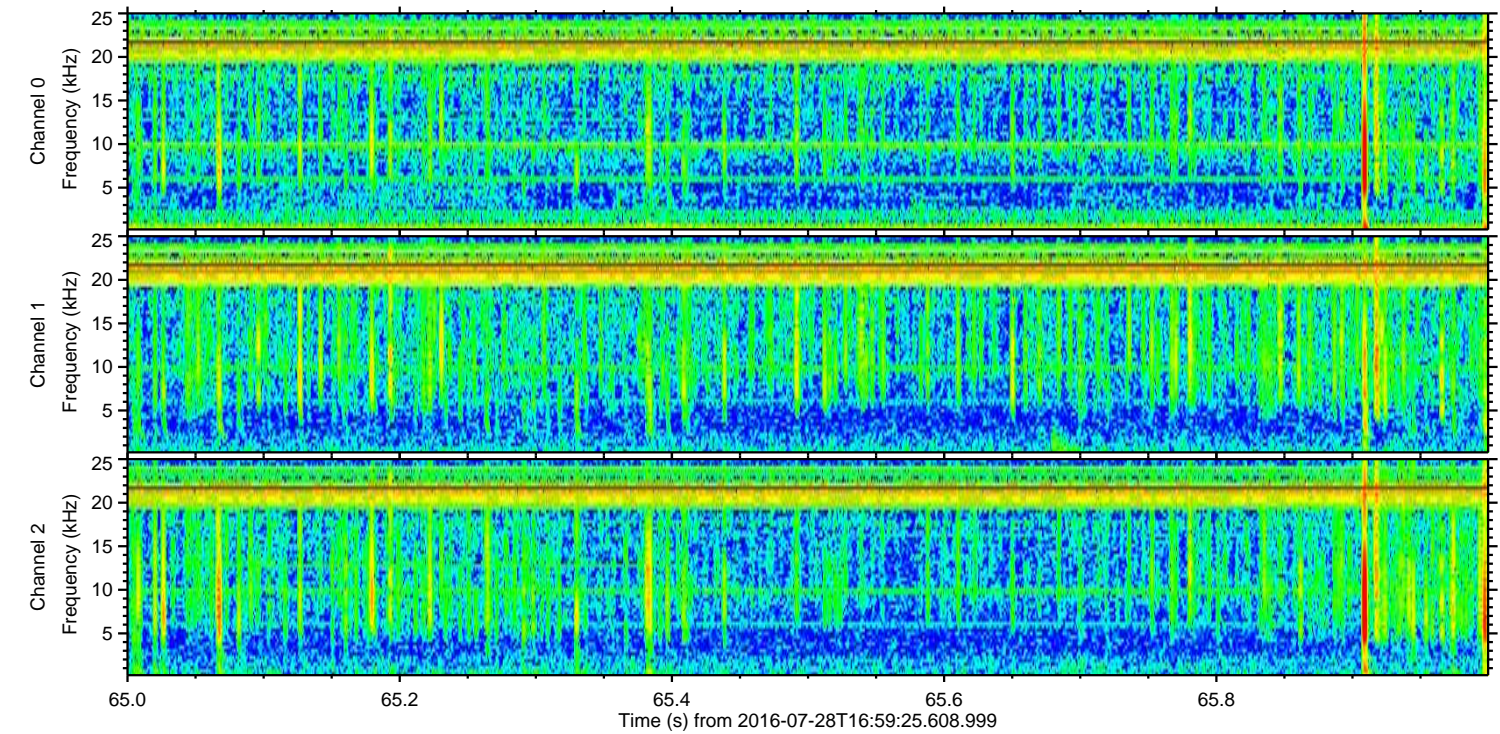
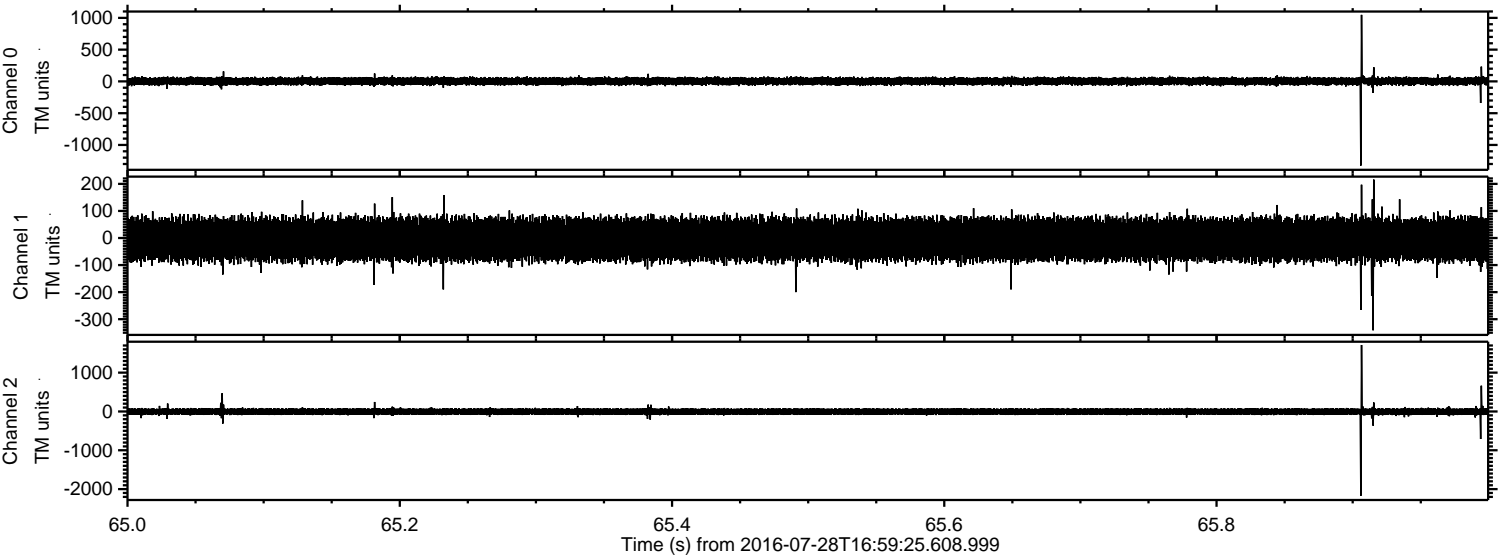

Channel 0
mn: -1325
mx: 1047
 μ : 2.9
 σ : 33.7

Channel 1
mn: -341
mx: 216
 μ : -5.2
 σ : 43.2

Channel 2
mn: -2172
mx: 1711
 μ : -4.5
 σ : 50.0

ELMAVAN 3D WAVEFORMS (Measured data sampled at 50 kHz) 51000 packets of 144 samples from 2016-07-28T16:59:25.608.999. Part 107/147

Processed Thu Jul 28 19:07:55 2016 by ELM ver.2012-10-06 from 001__elm20160728_165924__dat00.bin

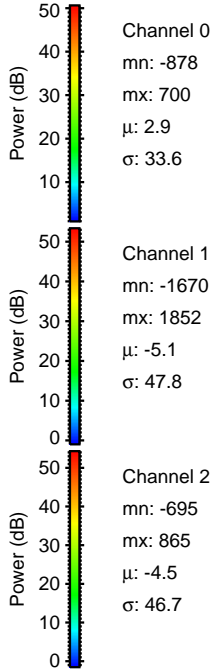
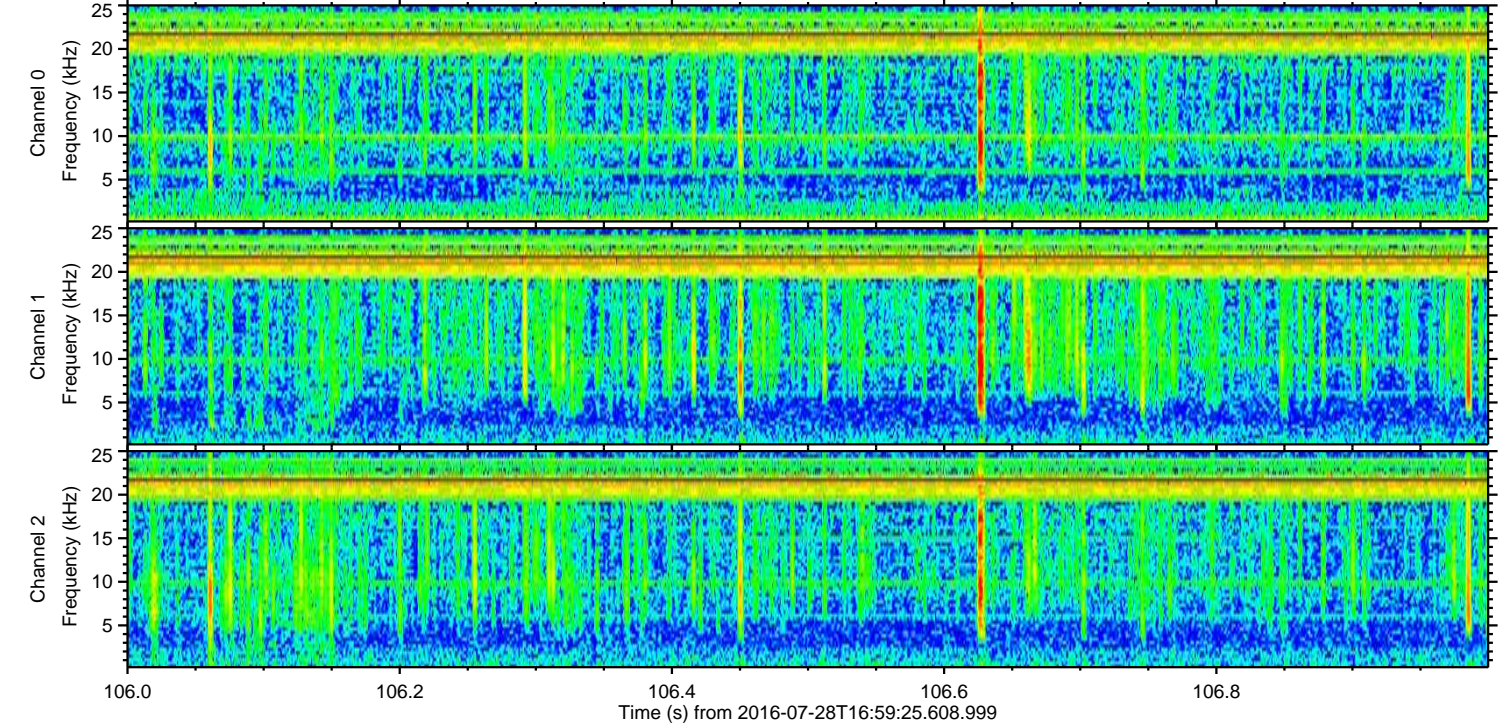
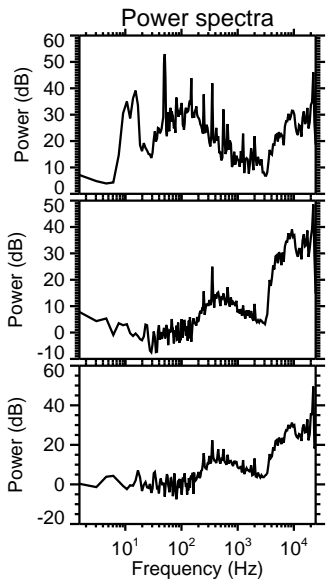
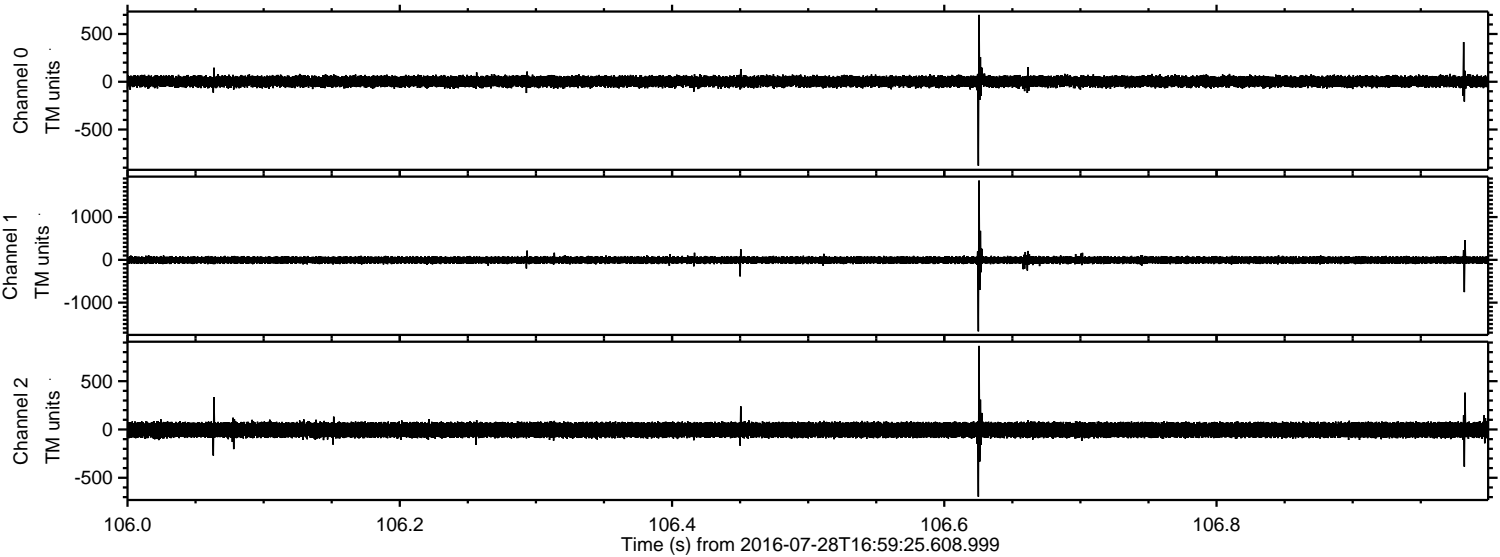

Processed Thu Jul 28 19:07:56 2016 by ELM ver.2012-10-06 from 001__elm20160728_165924__dat00.bin

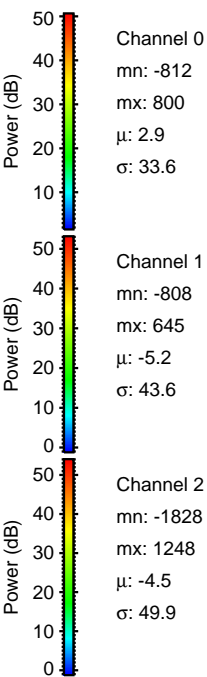
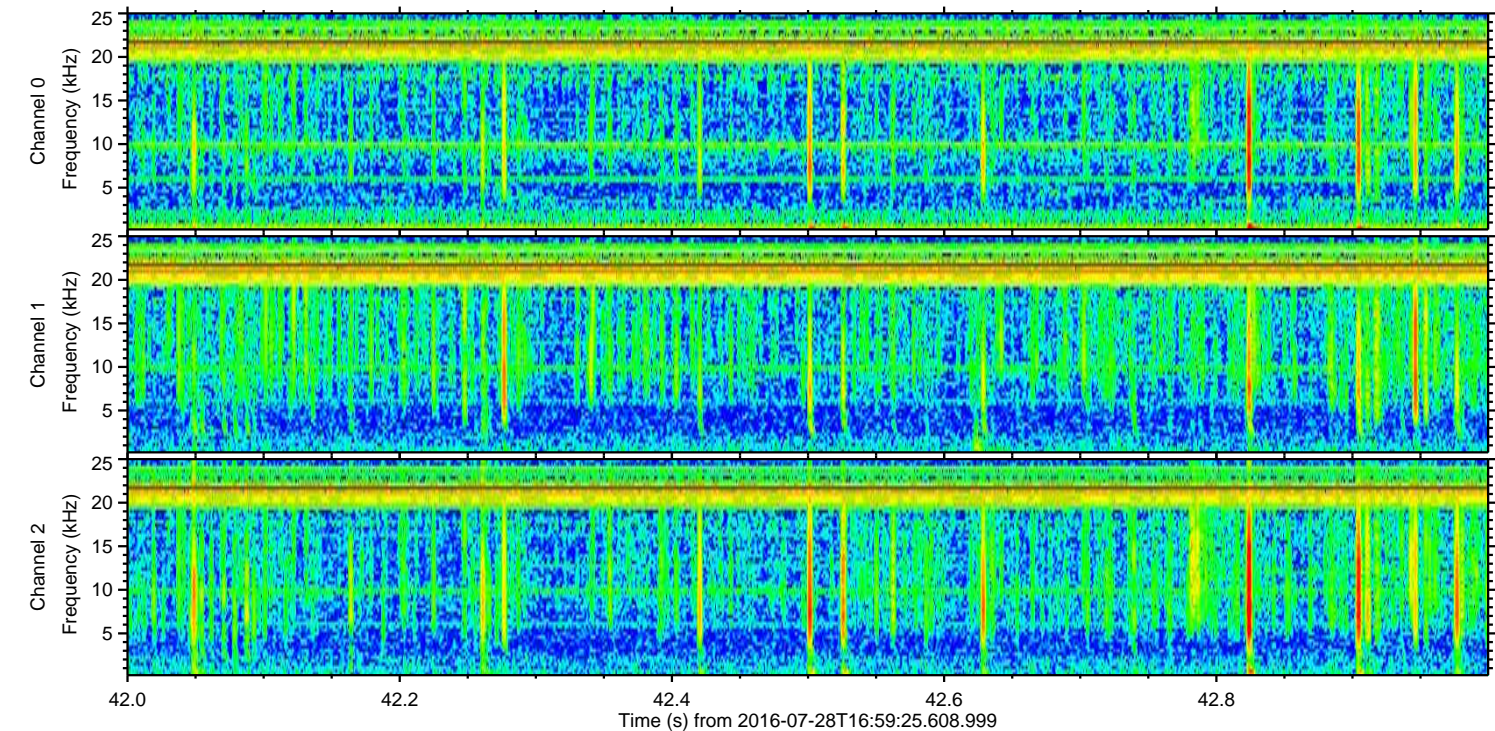
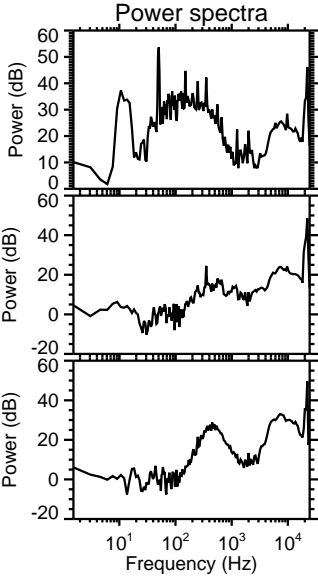
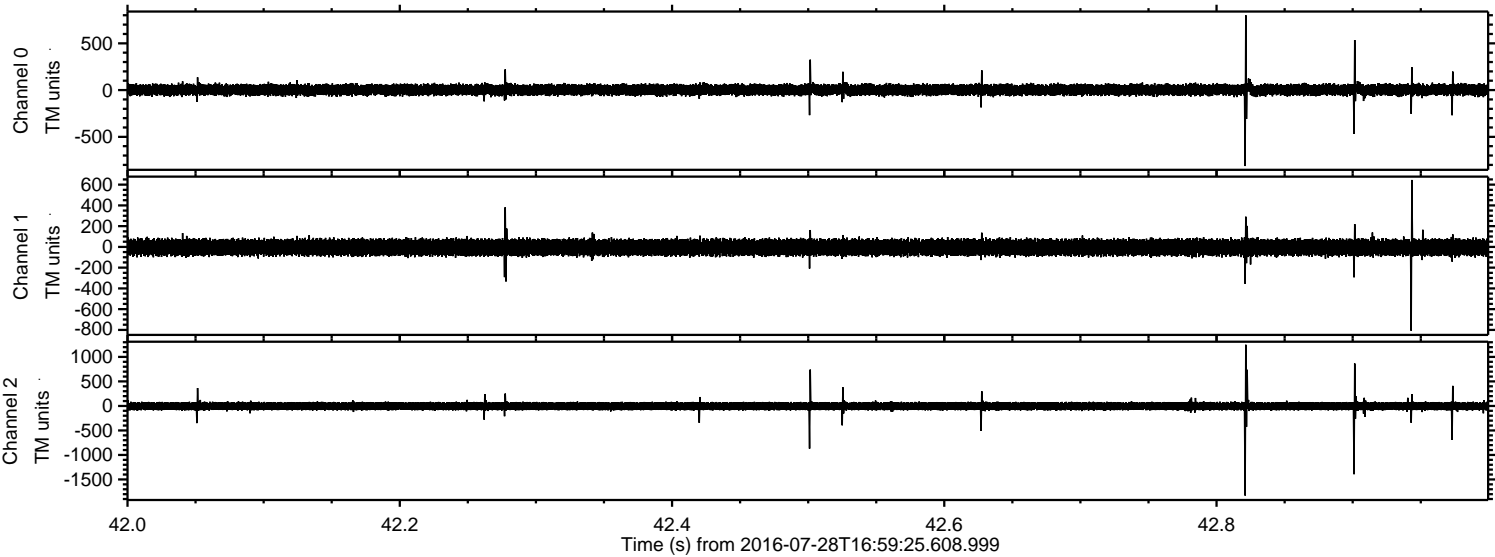

Processed Thu Jul 28 19:07:57 2016 by ELM ver.2012-10-06 from 001__elm20160728_165924__dat00.bin

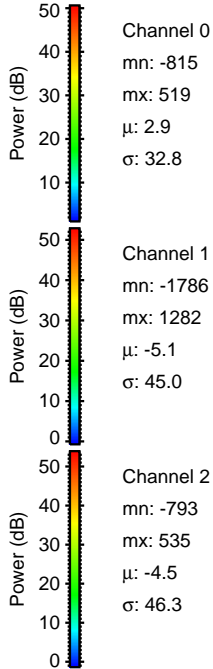
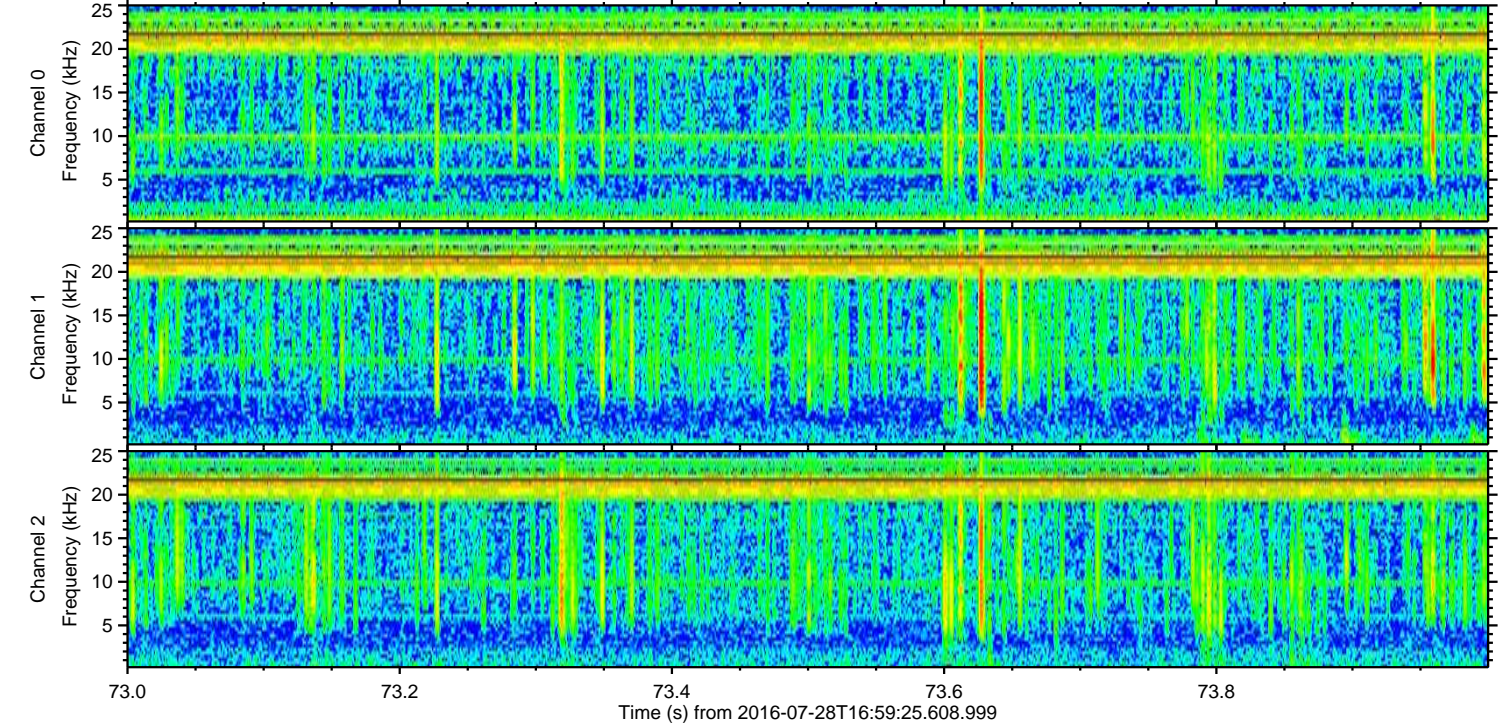
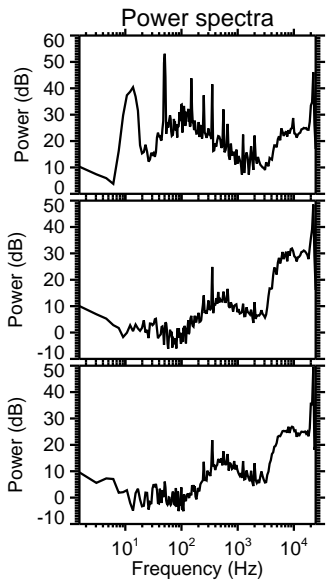
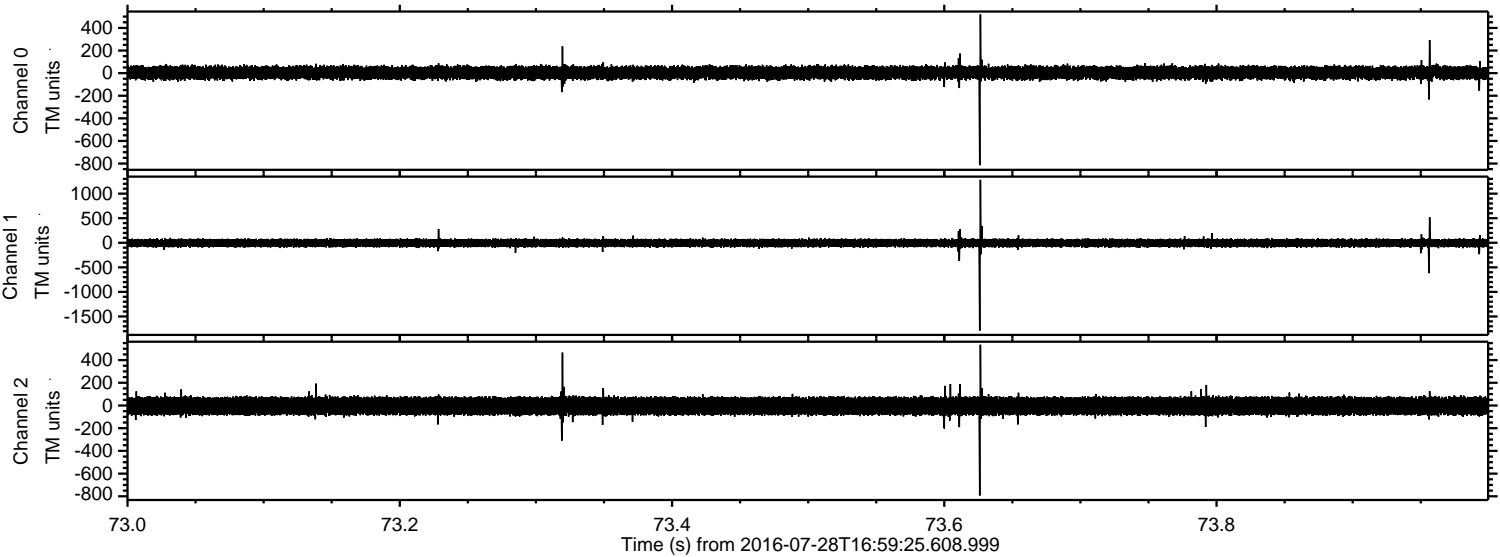

Processed Thu Jul 28 19:07:58 2016 by ELM ver.2012-10-06 from 001__elm20160728_165924__dat00.bin

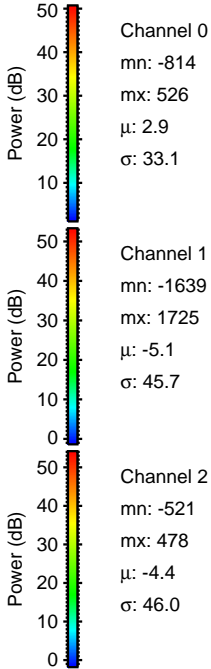
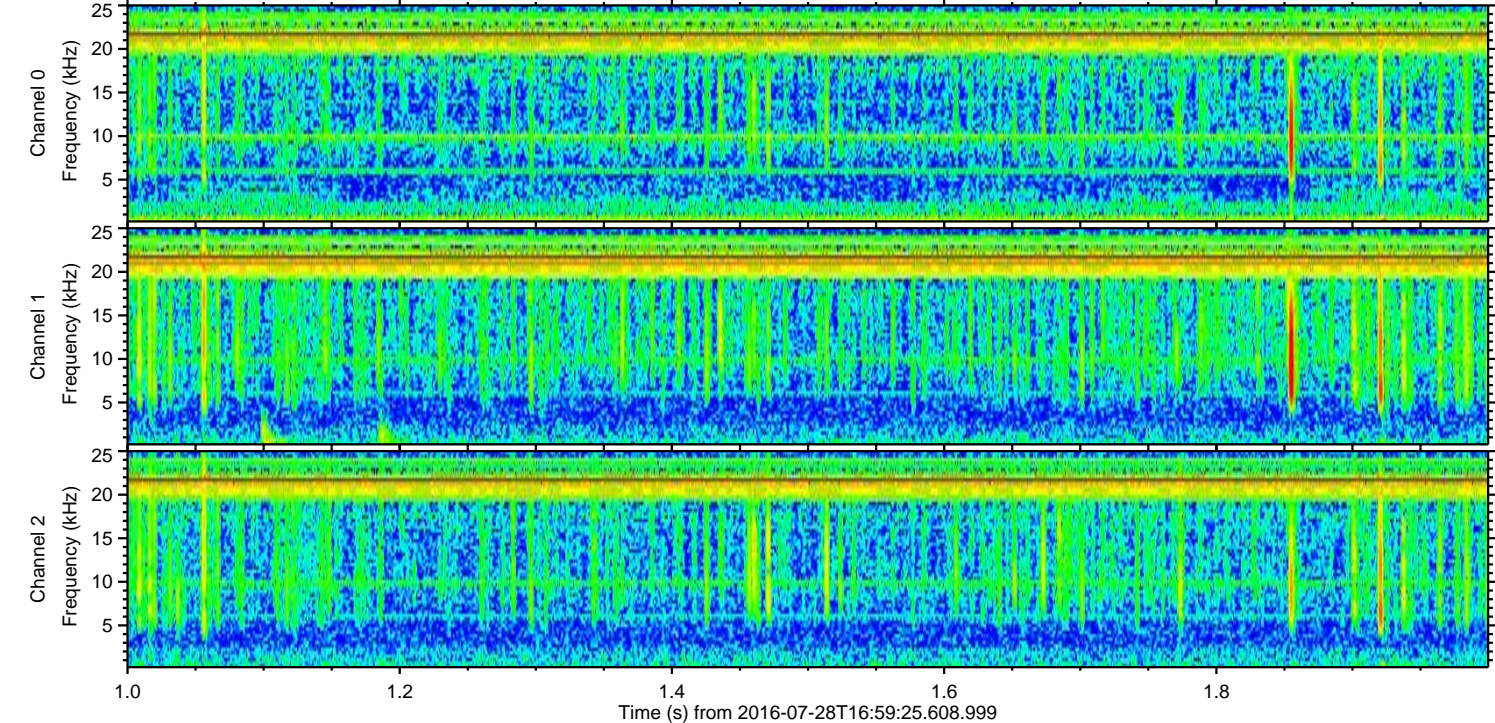
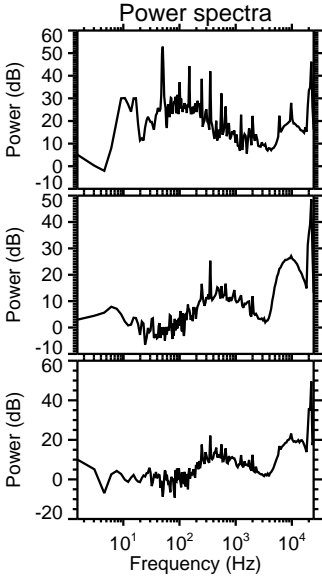
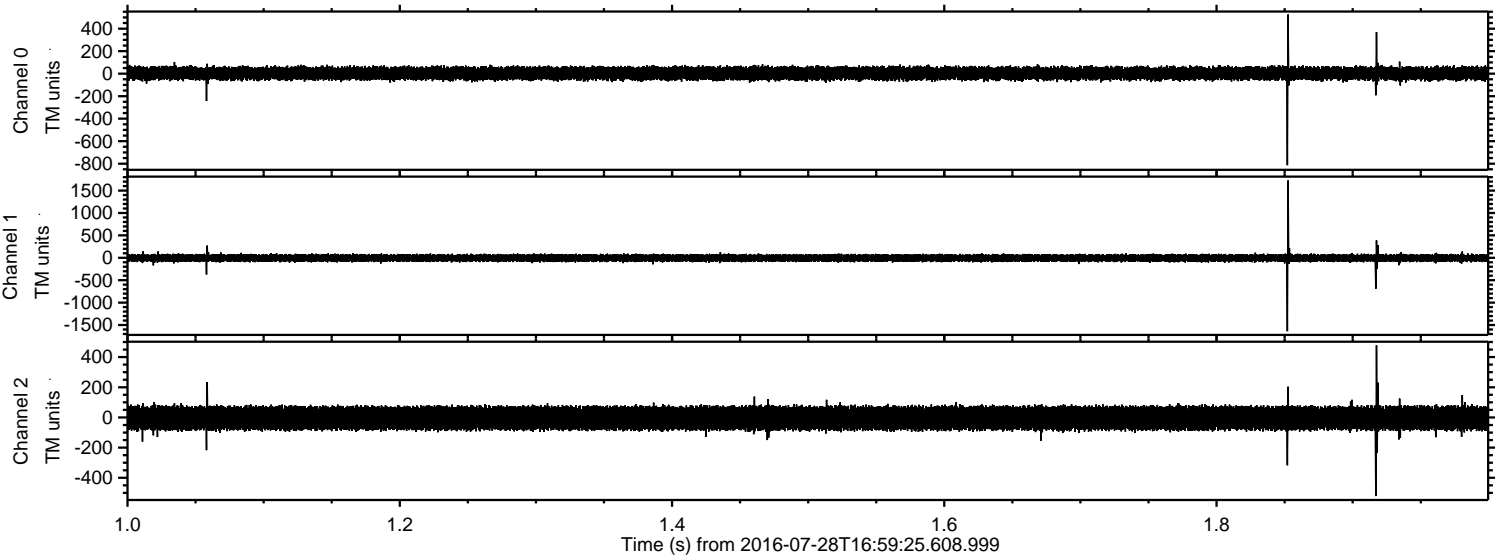

Processed Thu Jul 28 19:07:59 2016 by ELM ver.2012-10-06 from 001__elm20160728_165924__dat00.bin

