

ELMAVAN 3D WAVEFORMS (Measured data sampled at 50 kHz) 51000 packets of 144 samples from 2016-07-28T16:39:24.728.999.

Processed Thu Jul 28 18:47:20 2016 by ELM ver.2012-10-06 from 001__elm20160728_163923__dat00.bin

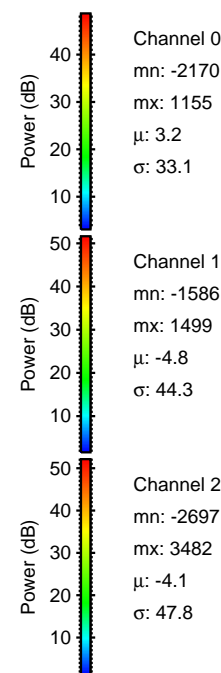

Processed Thu Jul 28 18:47:31 2016 by ELM ver.2012-10-06 from 001__elm20160728_163923__dat00.bin

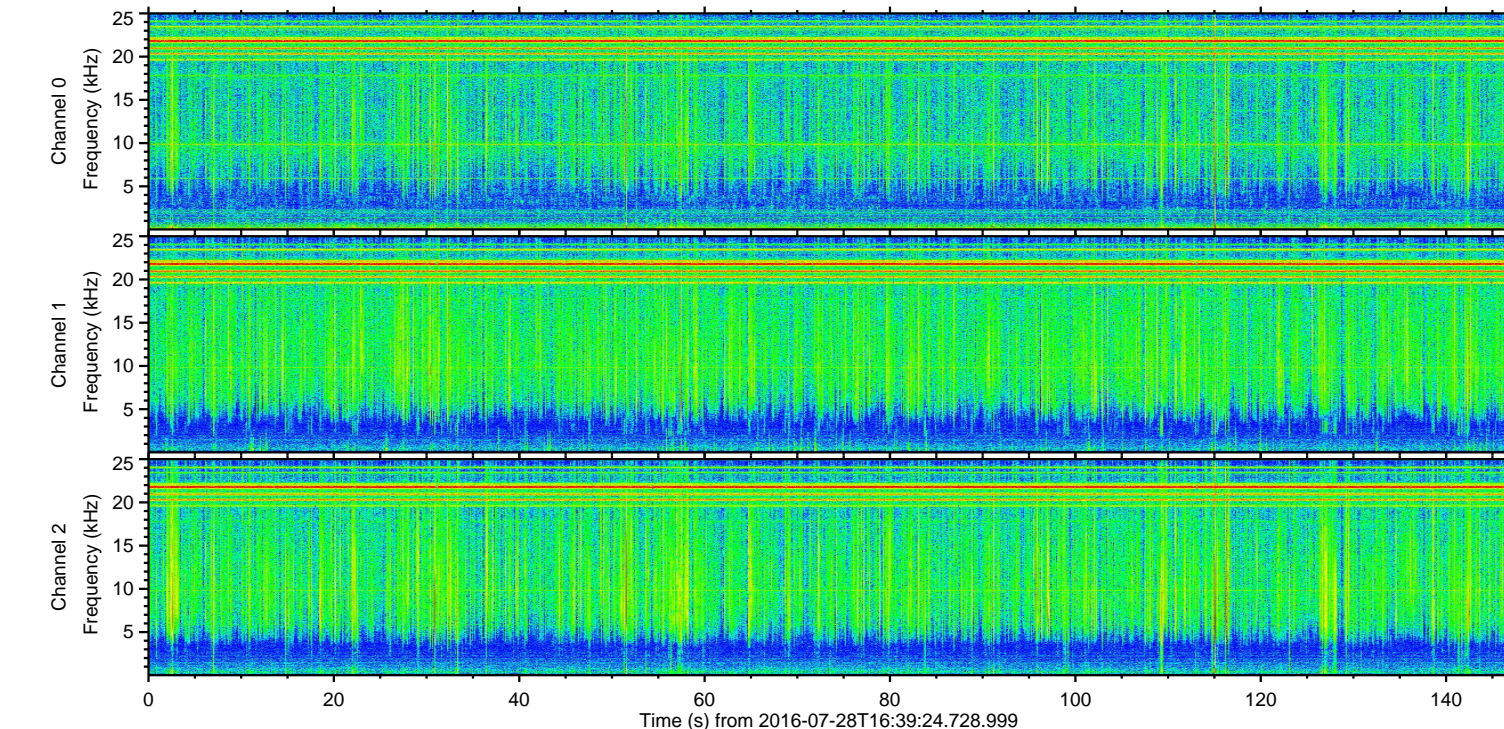
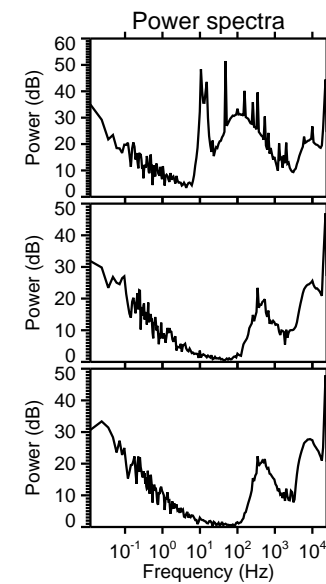
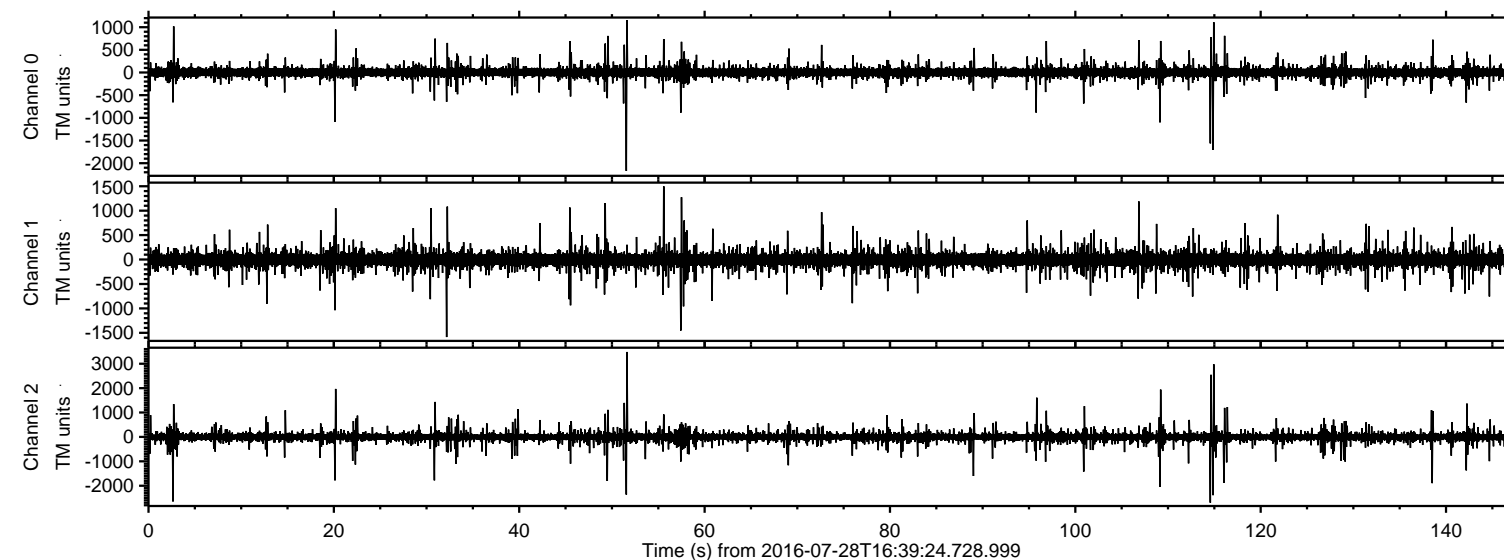
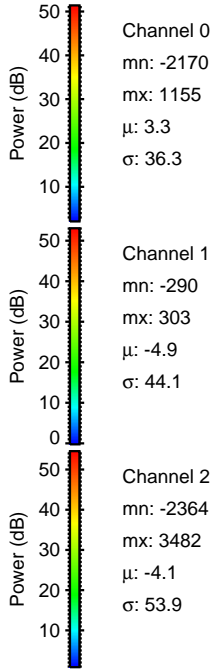
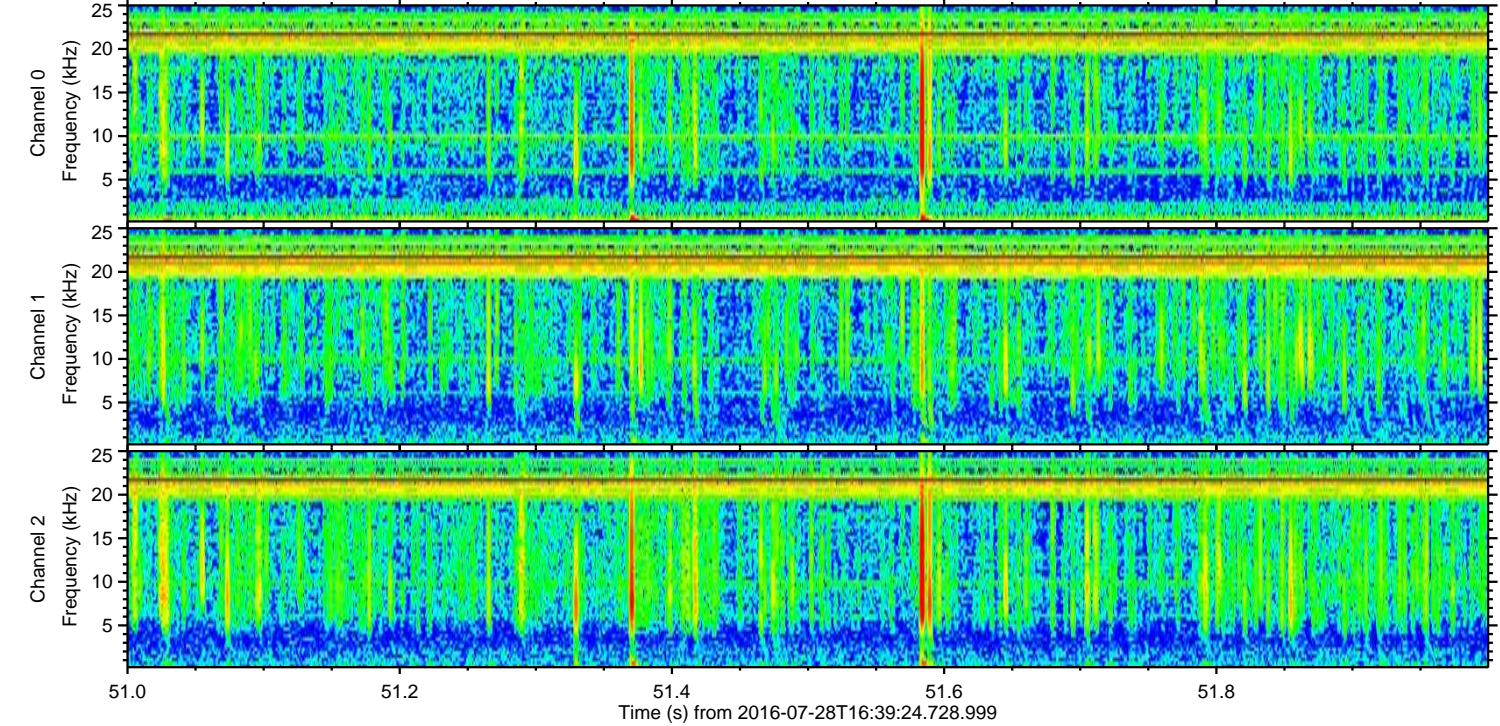
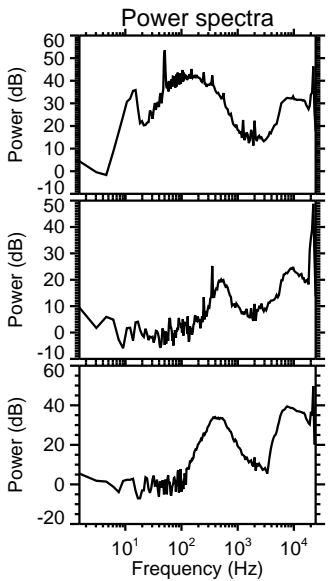
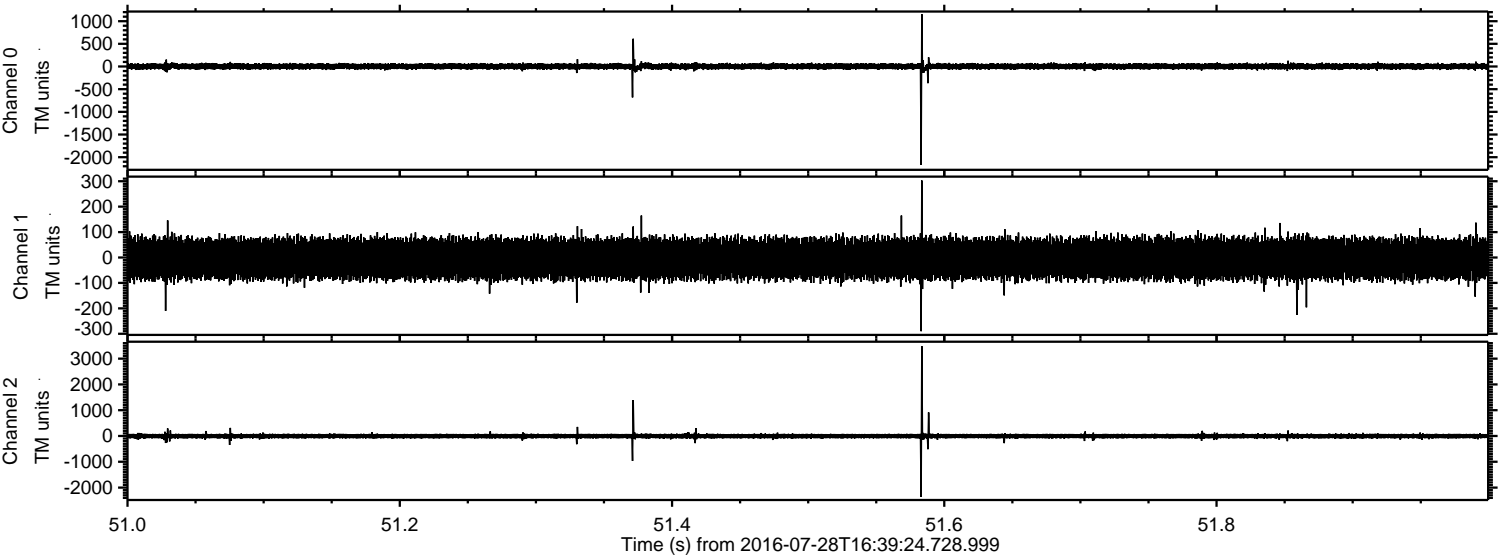

ELMAVAN 3D WAVEFORMS (Measured data sampled at 50 kHz) 51000 packets of 144 samples from 2016-07-28T16:39:24.728.999. Part 115/147

Processed Thu Jul 28 18:47:32 2016 by ELM ver.2012-10-06 from 001__elm20160728_163923__dat00.bin

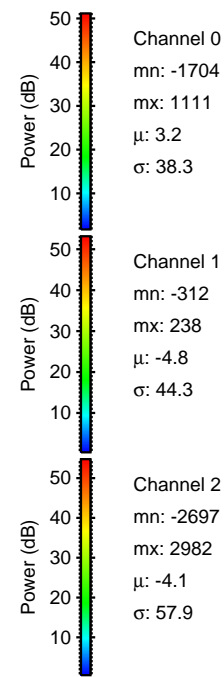
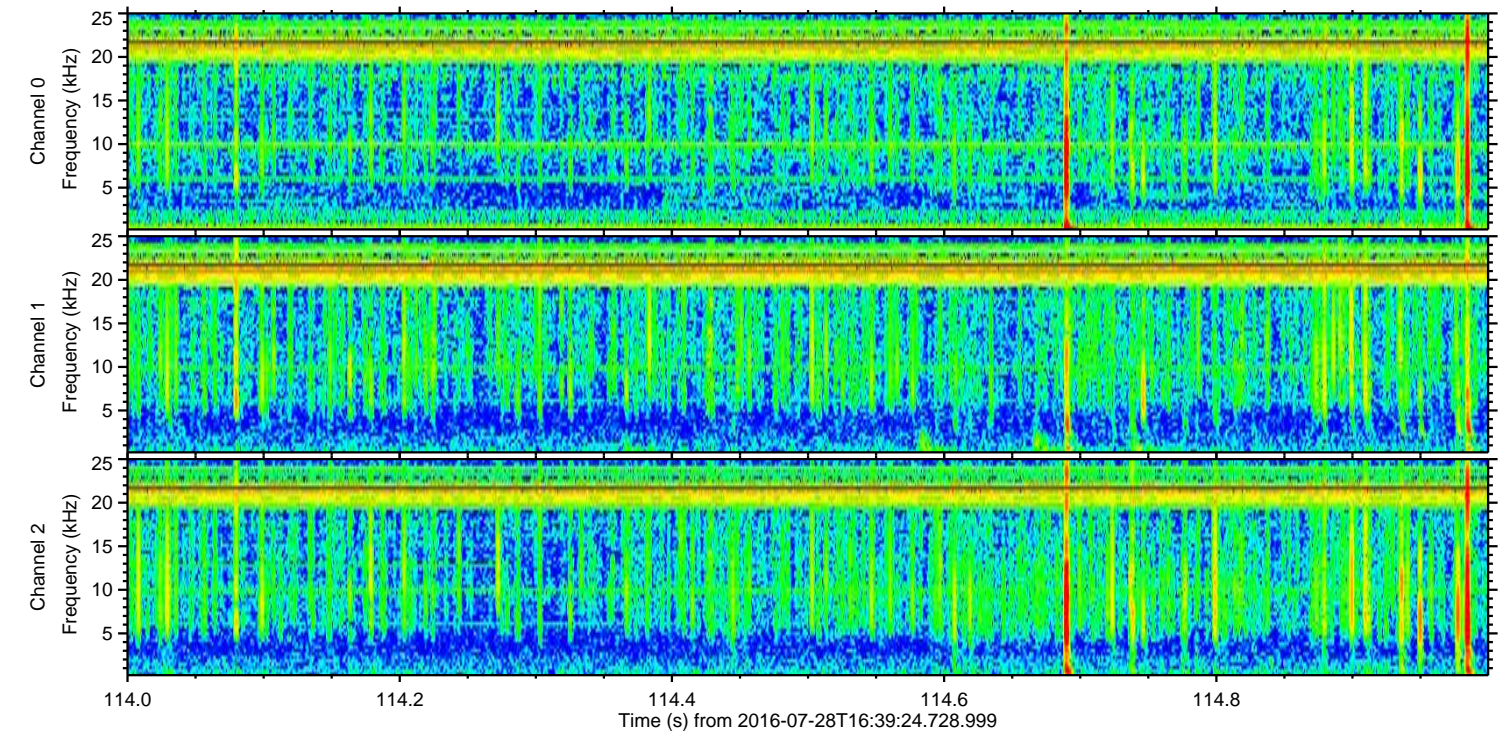
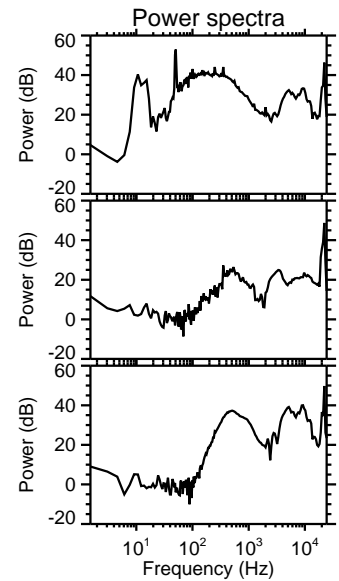
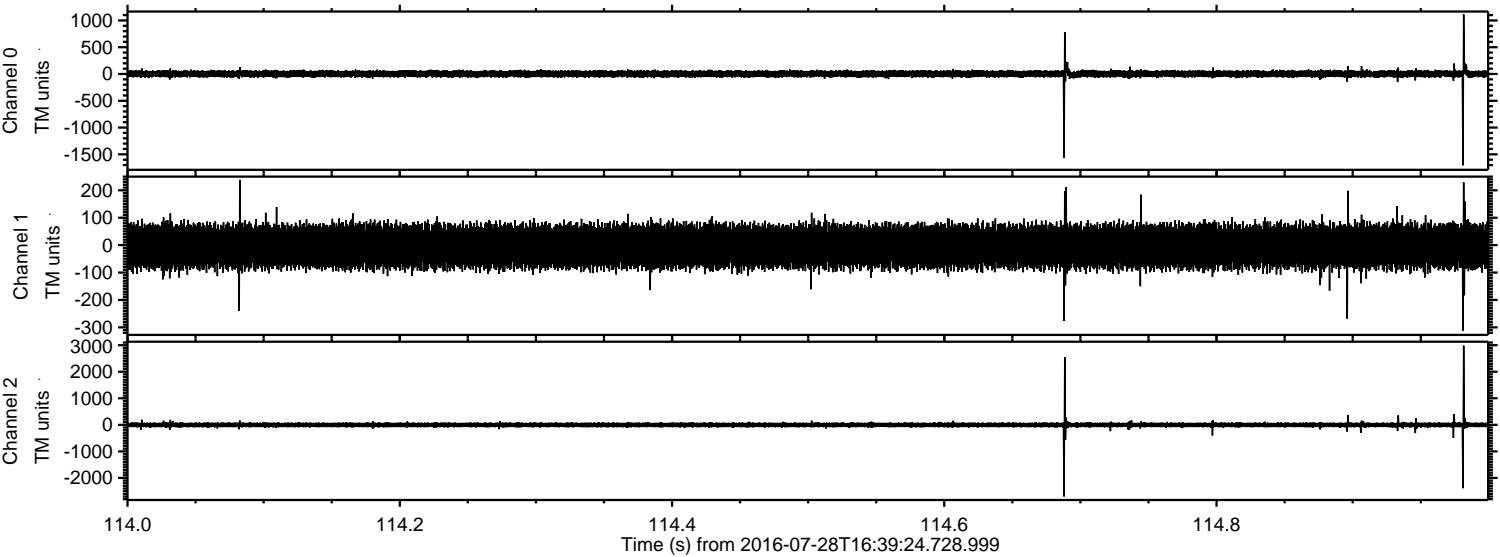

Processed Thu Jul 28 18:47:33 2016 by ELM ver.2012-10-06 from 001__elm20160728_163923__dat00.bin

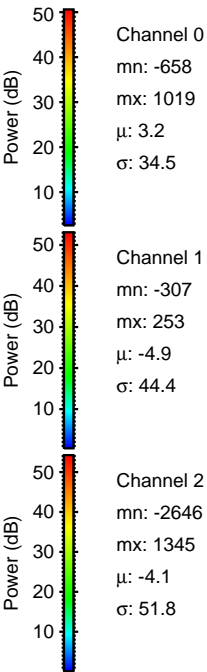
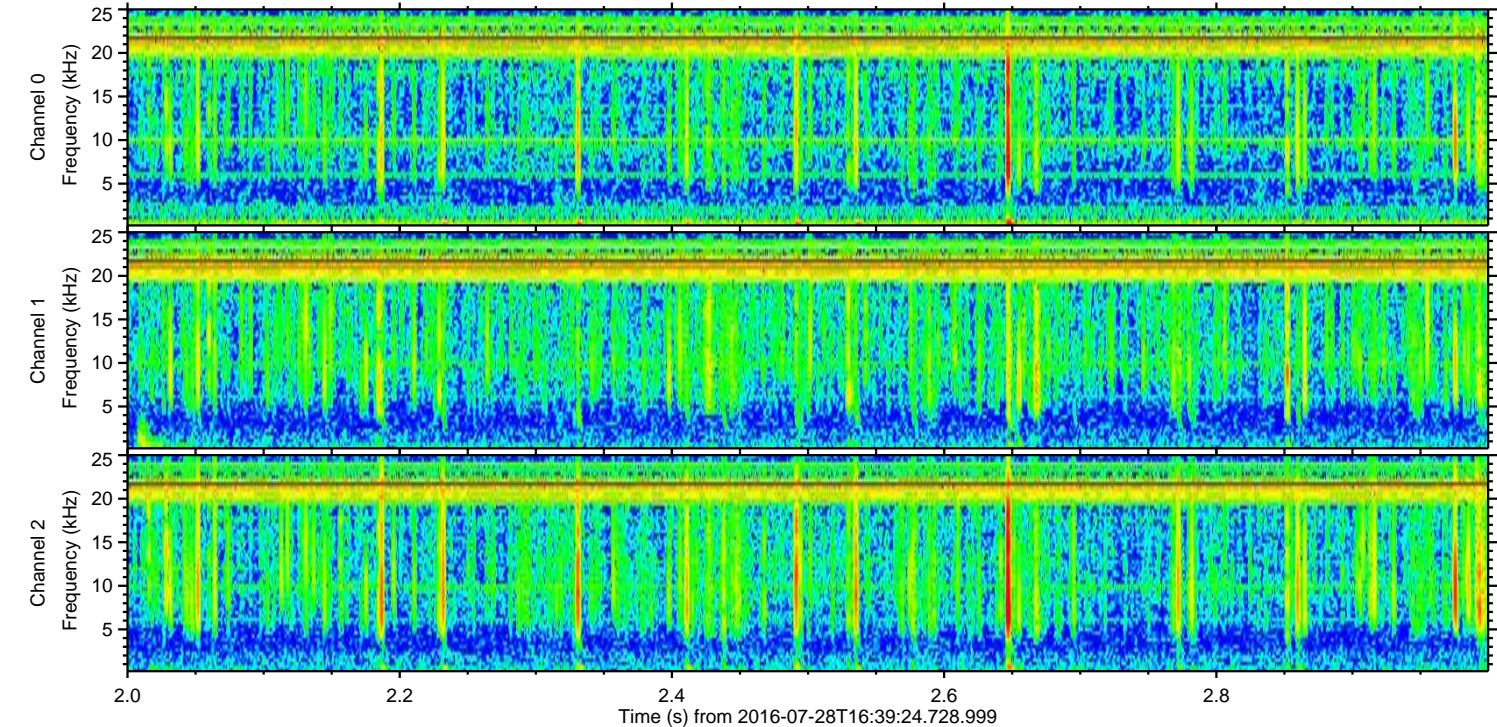
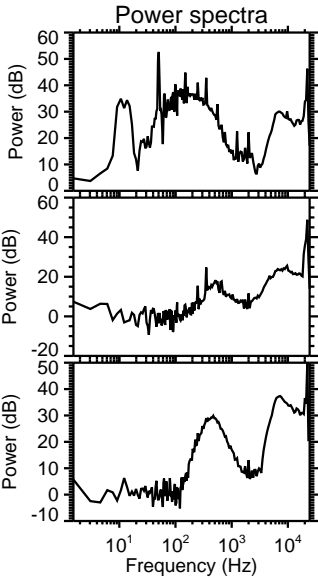
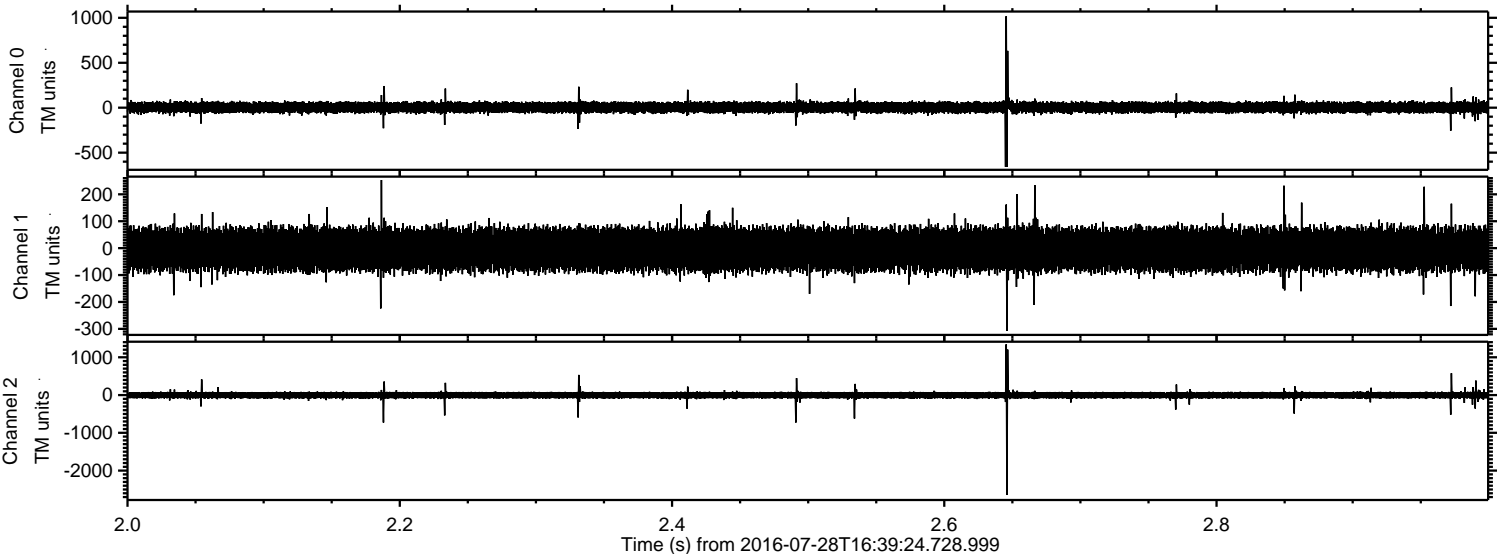

ELMAVAN 3D WAVEFORMS (Measured data sampled at 50 kHz) 51000 packets of 144 samples from 2016-07-28T16:39:24.728.999. Part 110/147

Processed Thu Jul 28 18:47:34 2016 by ELM ver.2012-10-06 from 001__elm20160728_163923__dat00.bin

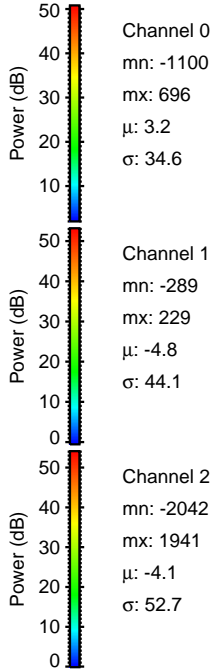
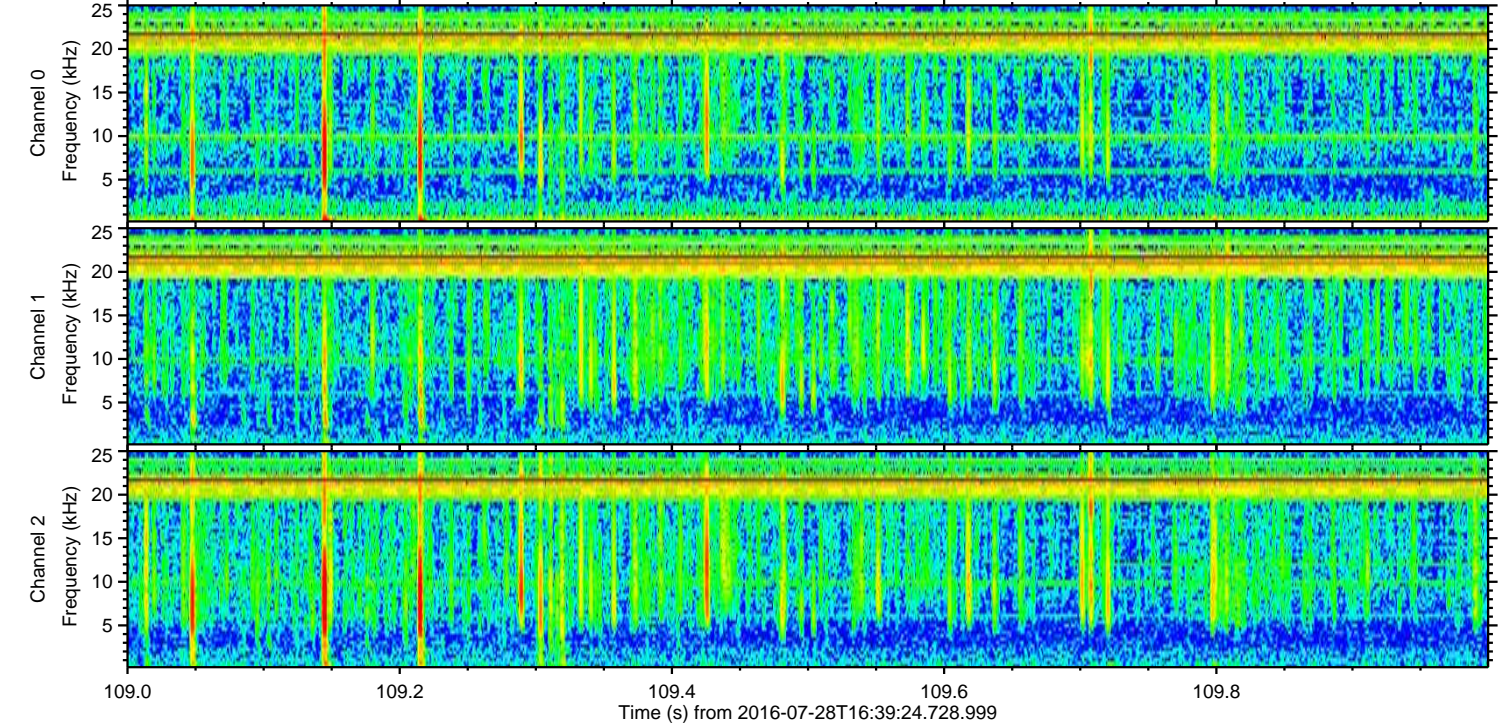
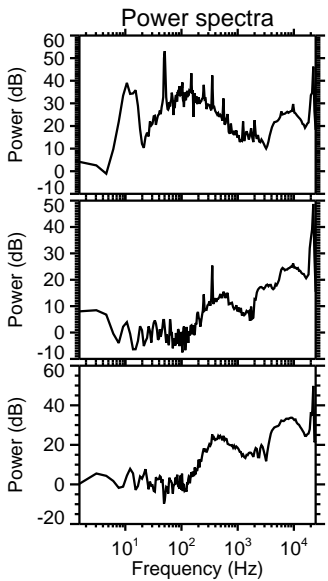
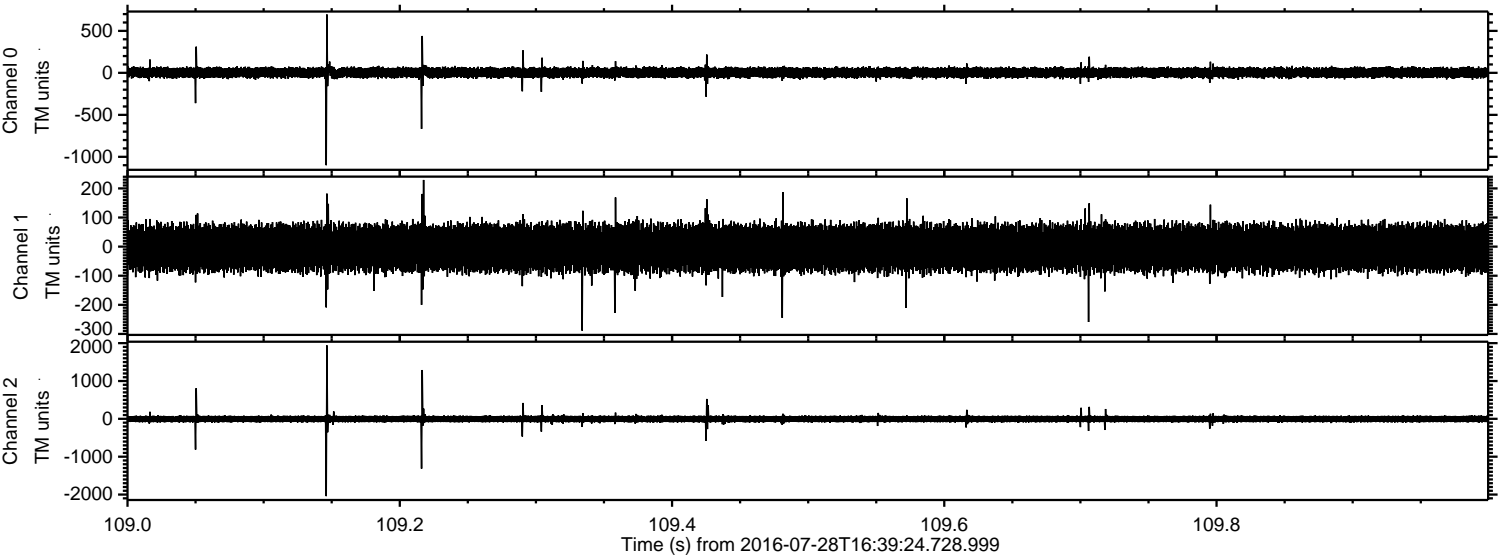

Processed Thu Jul 28 18:47:35 2016 by ELM ver.2012-10-06 from 001__elm20160728_163923__dat00.bin

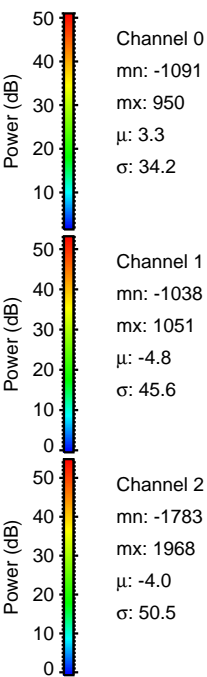
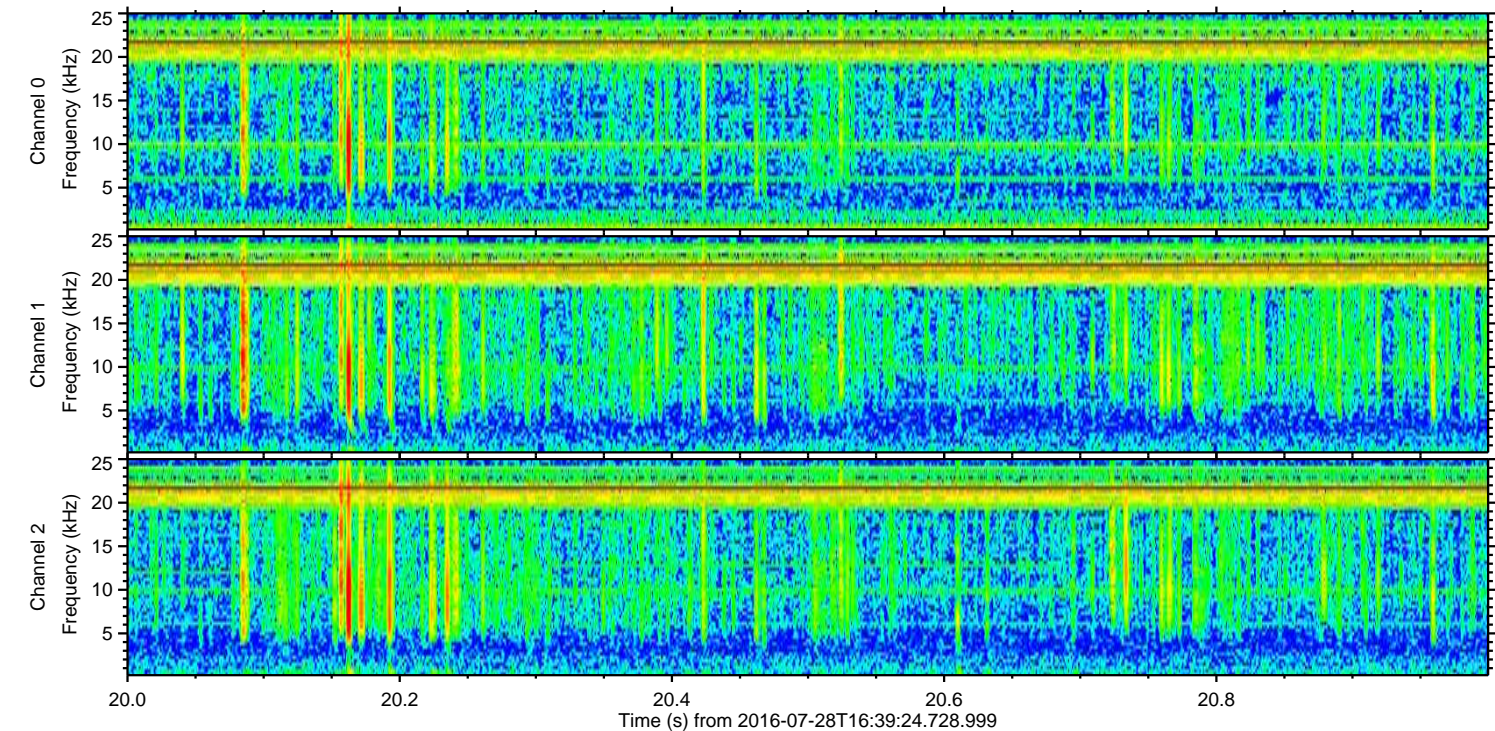
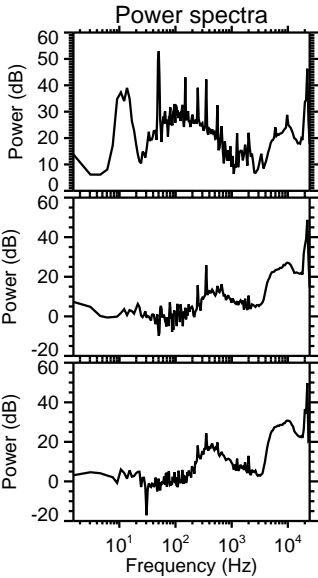
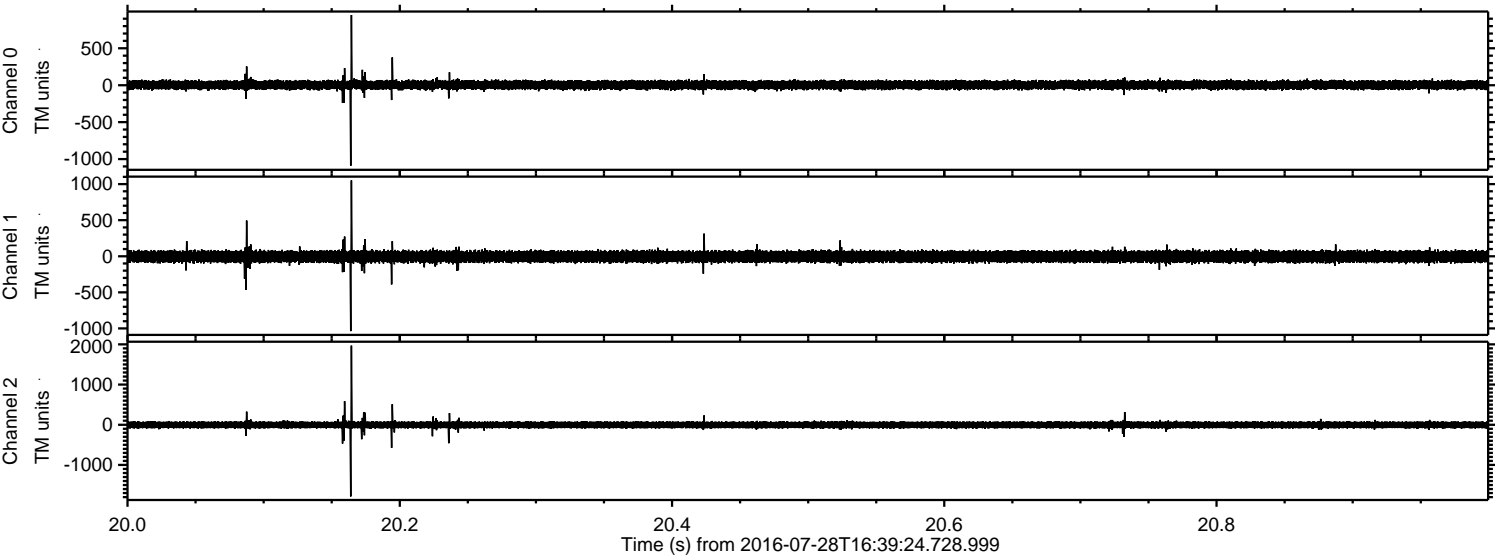

ELMAVAN 3D WAVEFORMS (Measured data sampled at 50 kHz) 51000 packets of 144 samples from 2016-07-28T16:39:24.728.999. Part 139/147

Processed Thu Jul 28 18:47:36 2016 by ELM ver.2012-10-06 from 001__elm20160728_163923__dat00.bin

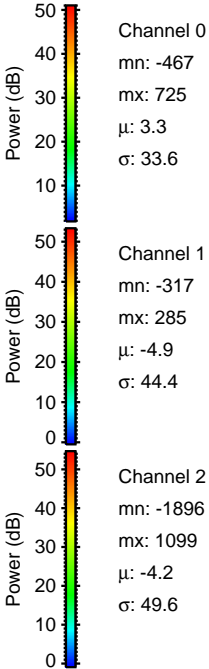
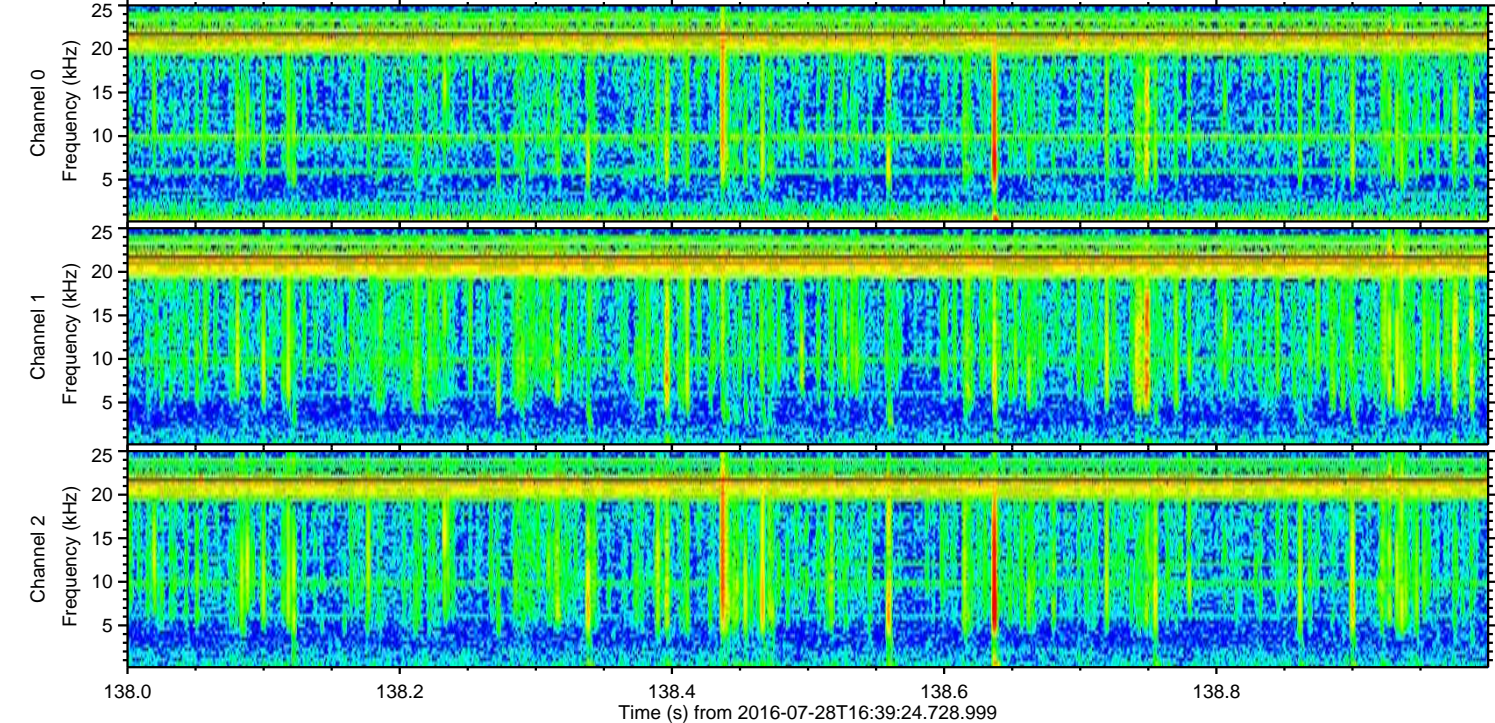
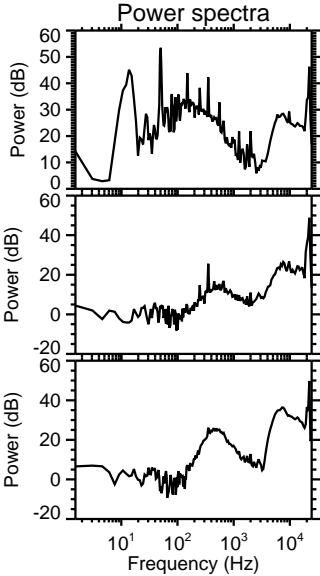
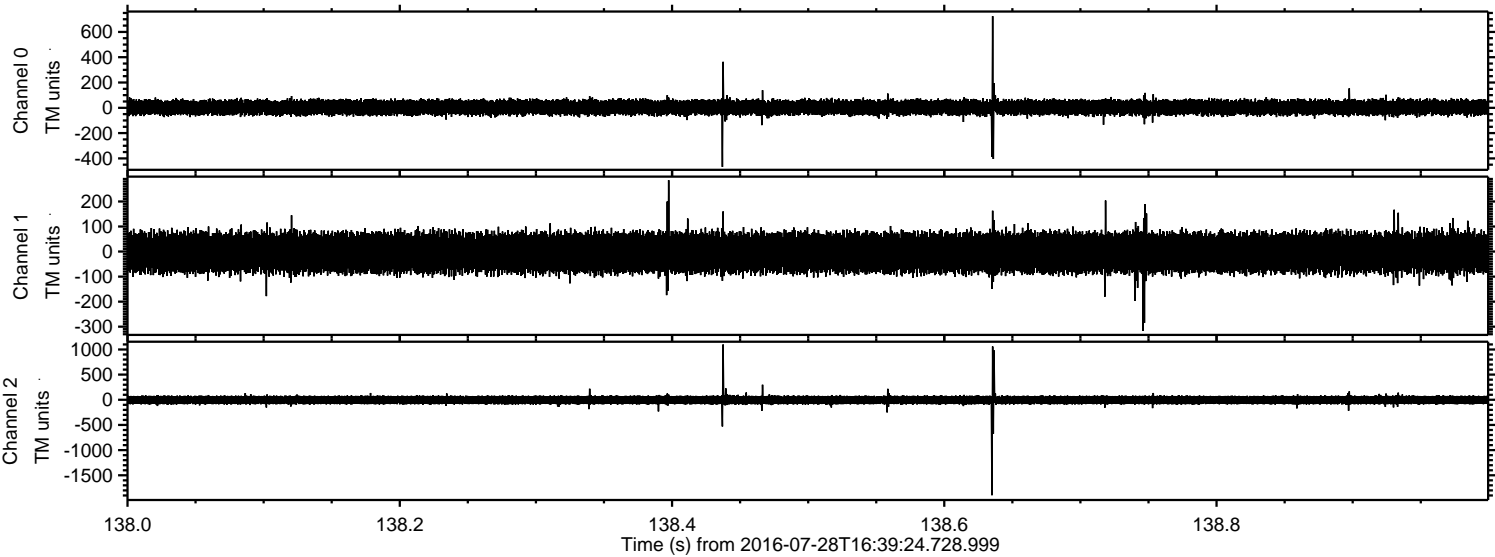

ELMAVAN 3D WAVEFORMS (Measured data sampled at 50 kHz) 51000 packets of 144 samples from 2016-07-28T16:39:24.728.999. Part 117/147

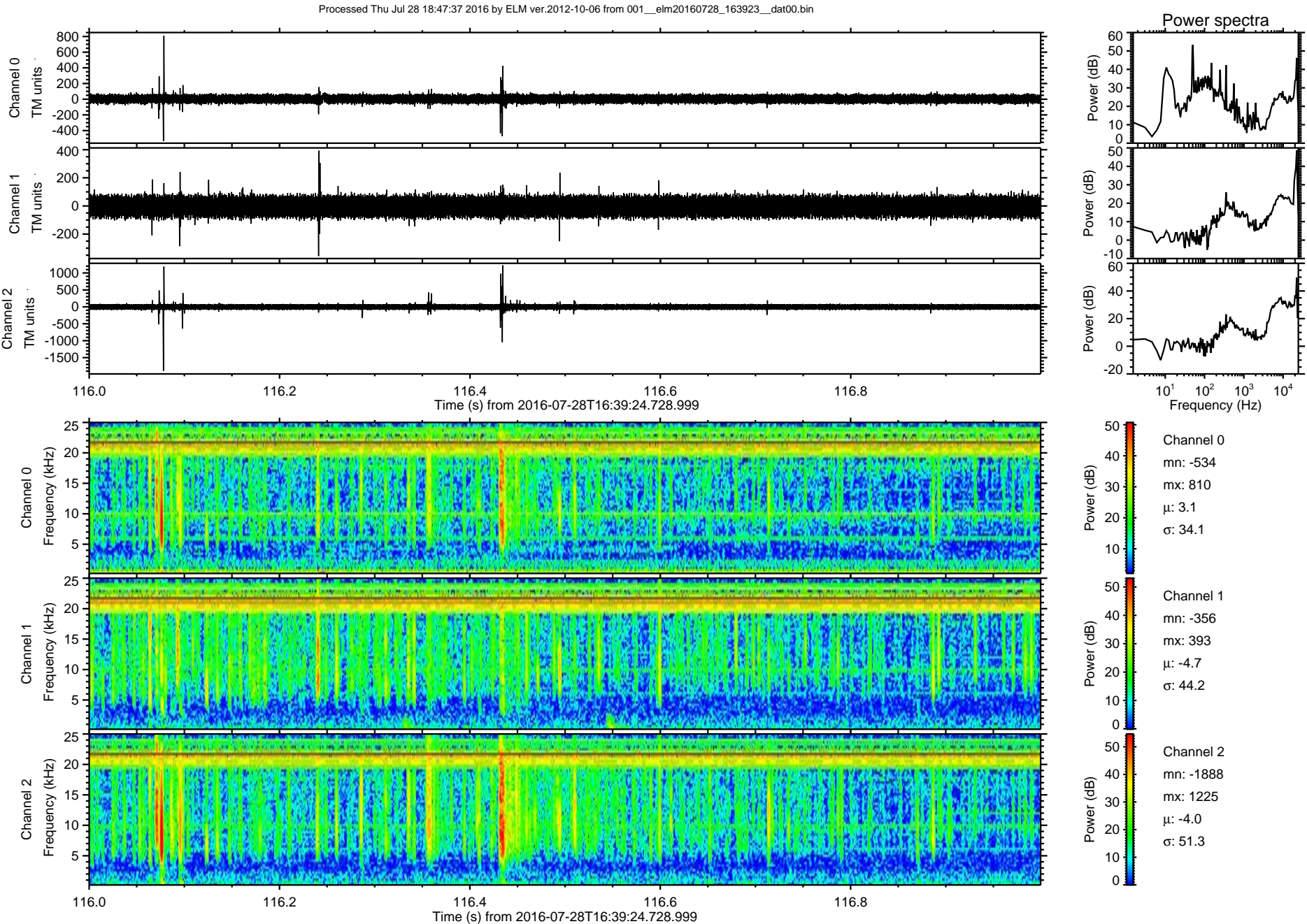

Processed Thu Jul 28 18:47:38 2016 by ELM ver.2012-10-06 from 001__elm20160728_163923__dat00.bin

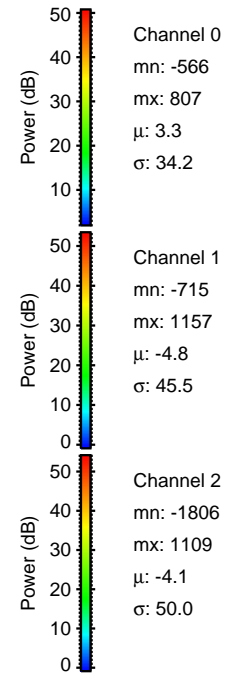
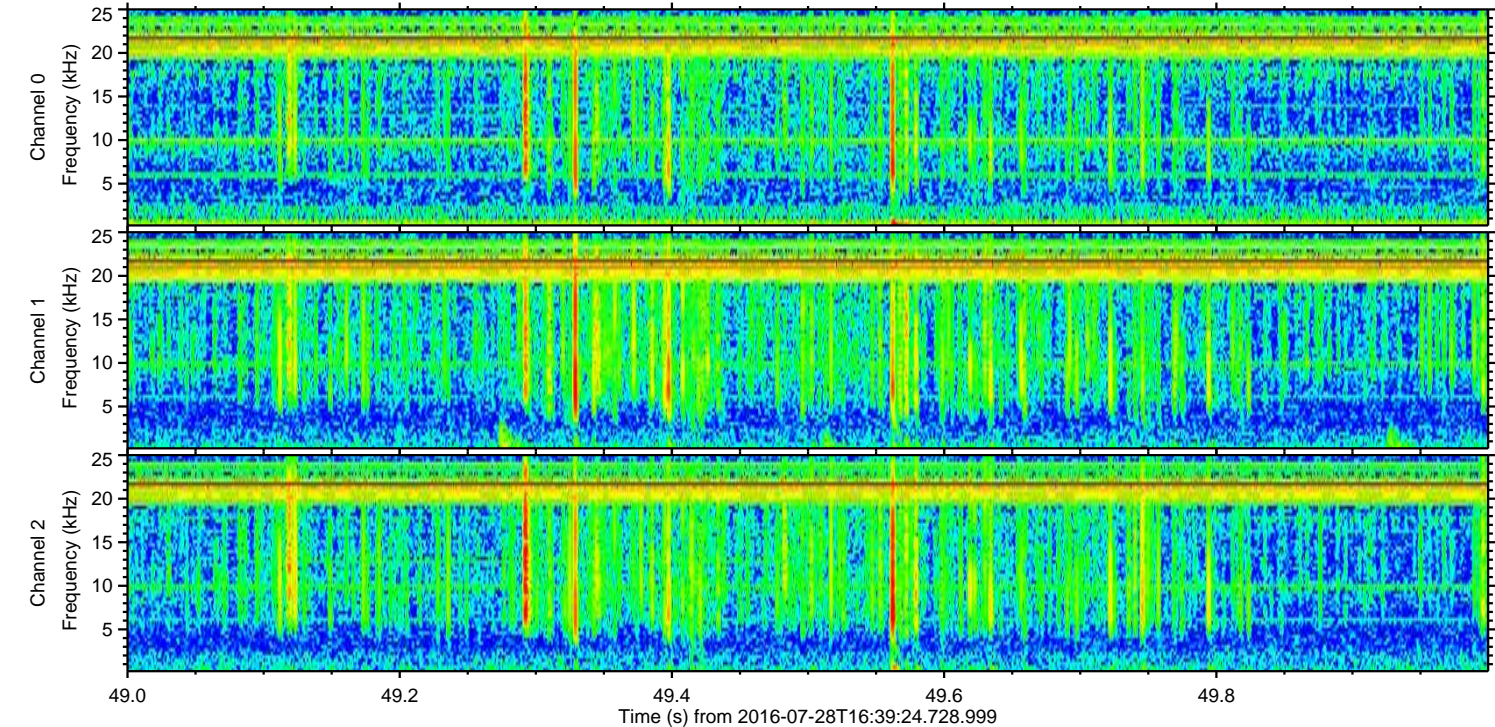
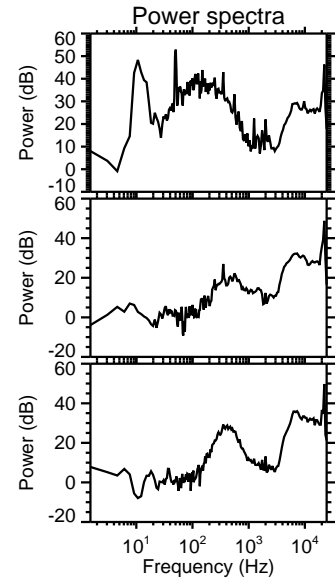
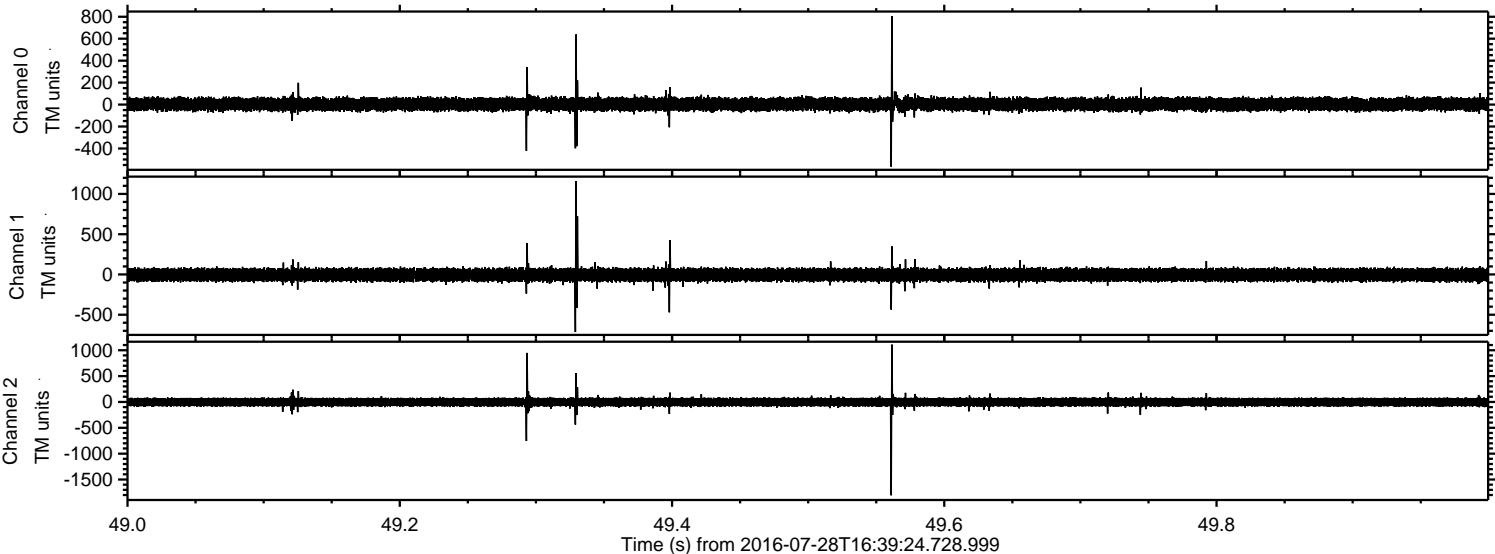

Processed Thu Jul 28 18:47:39 2016 by ELM ver.2012-10-06 from 001__elm20160728_163923__dat00.bin

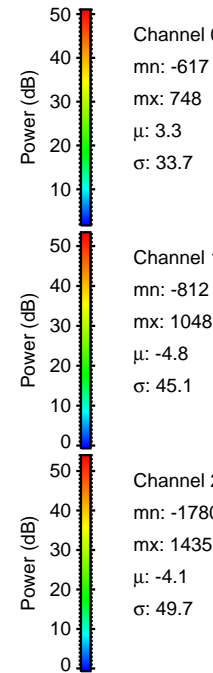
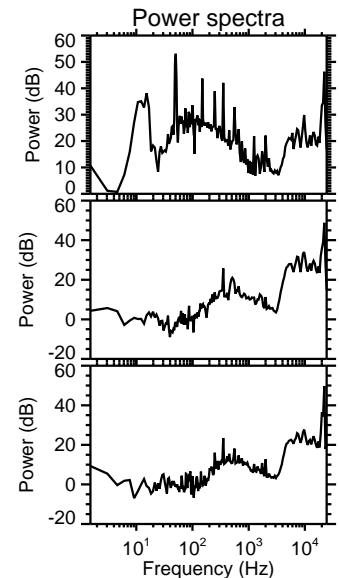
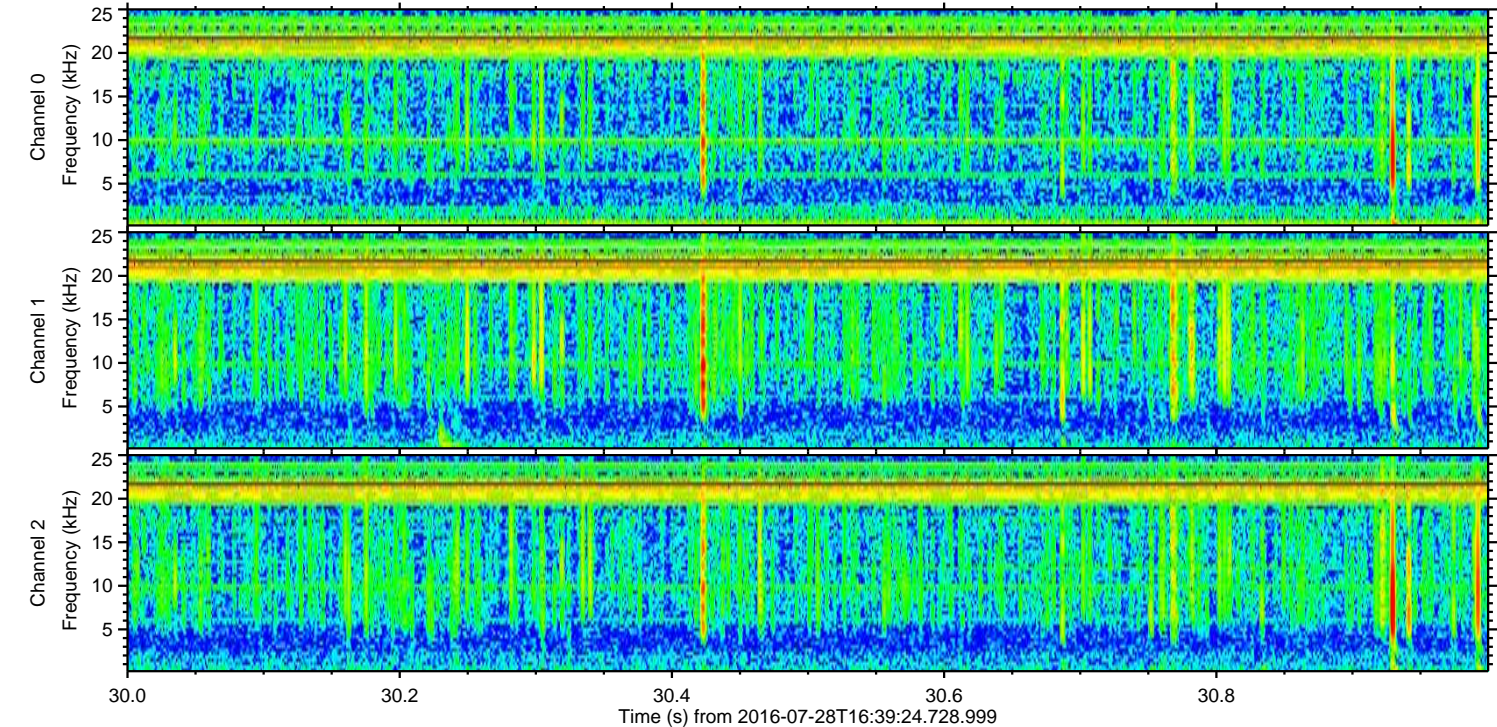
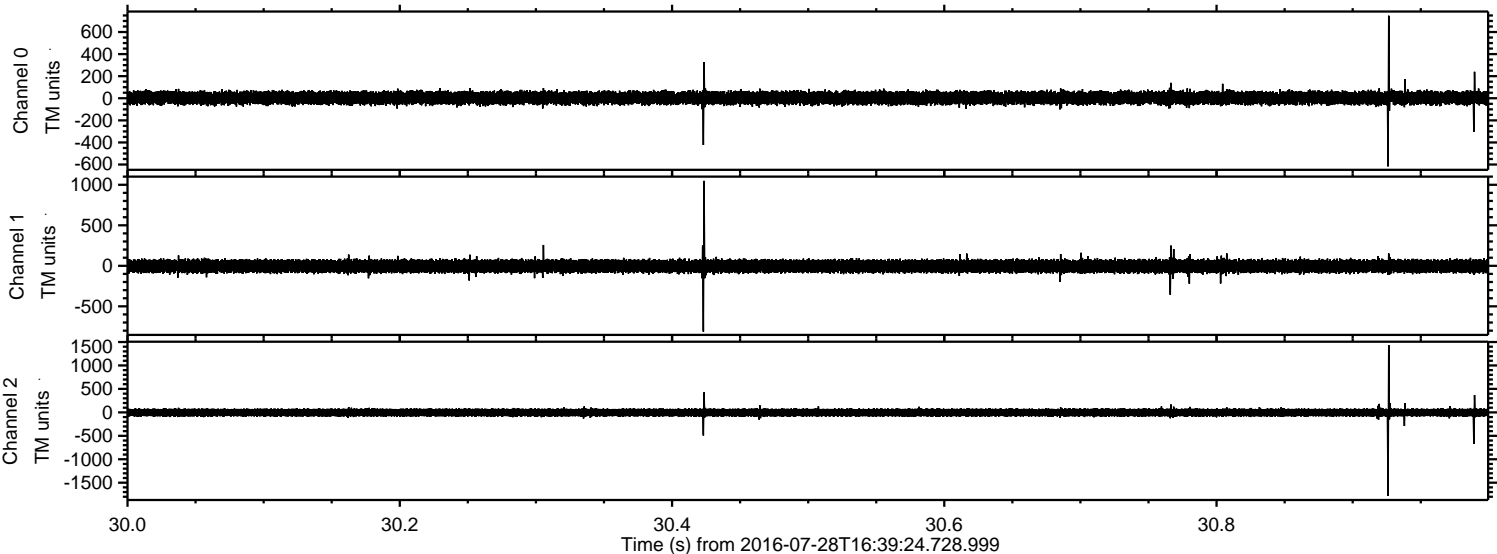

Channel 0
mn: -617
mx: 748
 μ : 3.3
 σ : 33.7

Channel 1
mn: -812
mx: 1048
 μ : -4.8
 σ : 45.1

Channel 2
mn: -1780
mx: 1435
 μ : -4.1
 σ : 49.7

