

ELMAVAN 3D WAVEFORMS (Measured data sampled at 50 kHz) 51000 packets of 144 samples from 2016-07-28T16:09:23.403.999.

Processed Thu Jul 28 18:17:51 2016 by ELM ver.2012-10-06 from 001__elm20160728_160922__dat00.bin

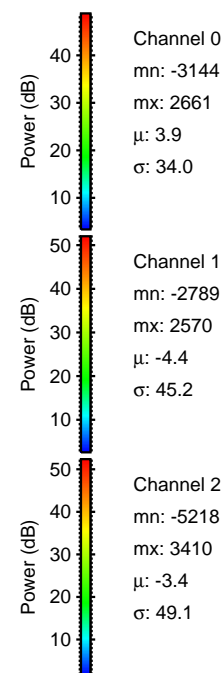

Processed Thu Jul 28 18:18:02 2016 by ELM ver.2012-10-06 from 001__elm20160728_160922__dat00.bin

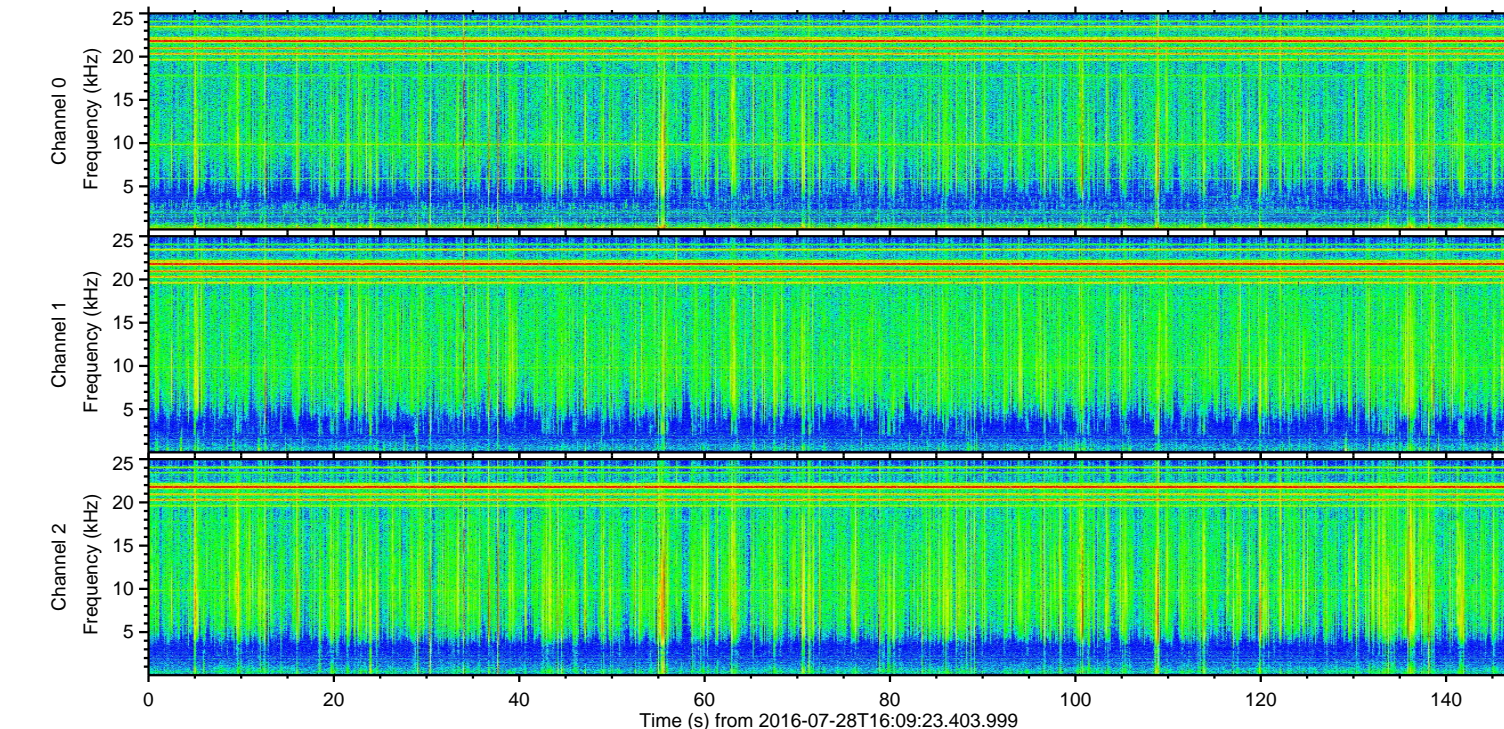
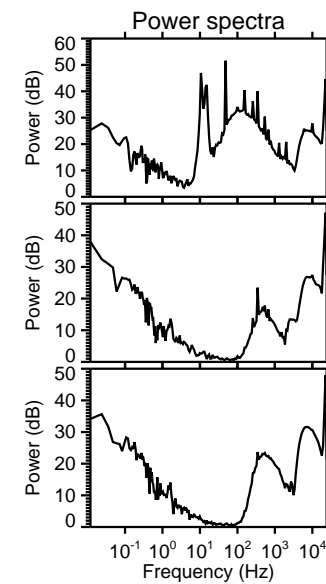
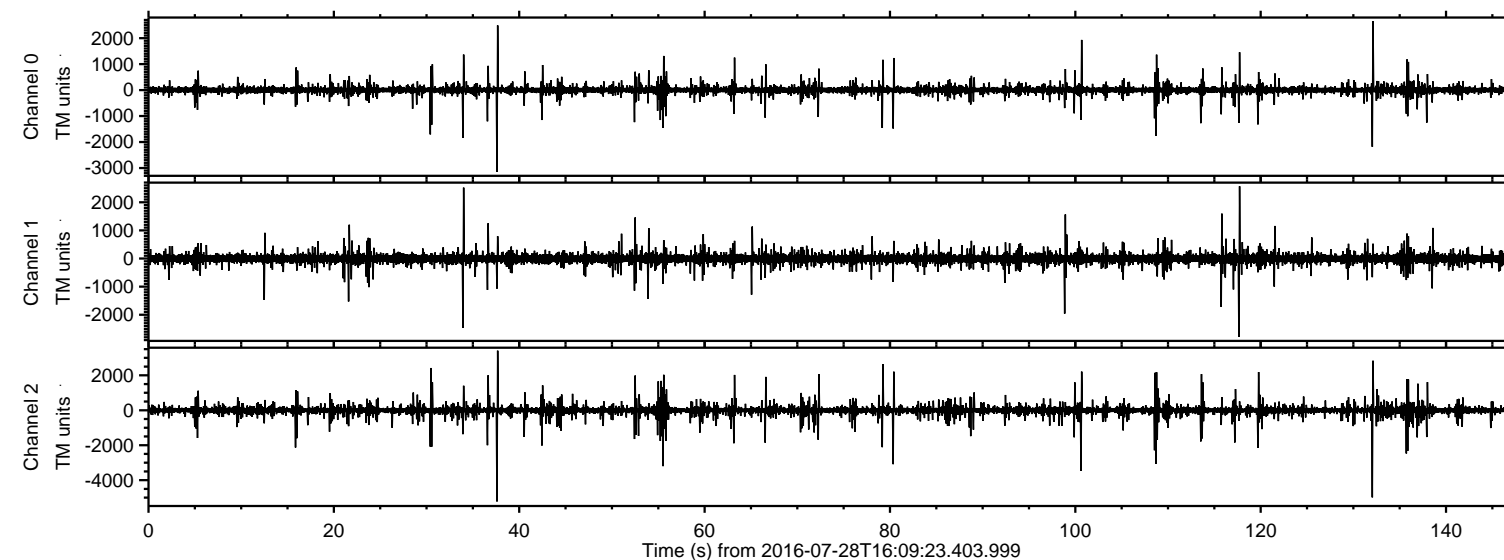
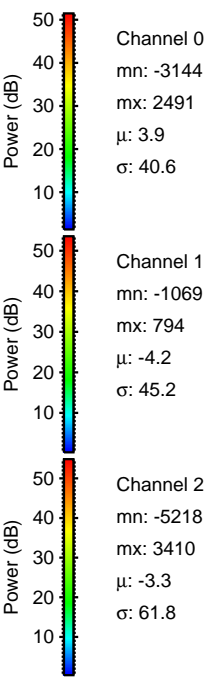
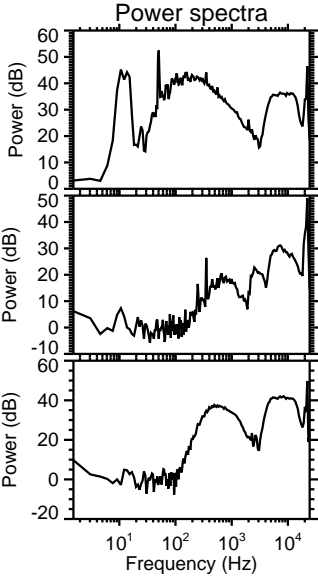
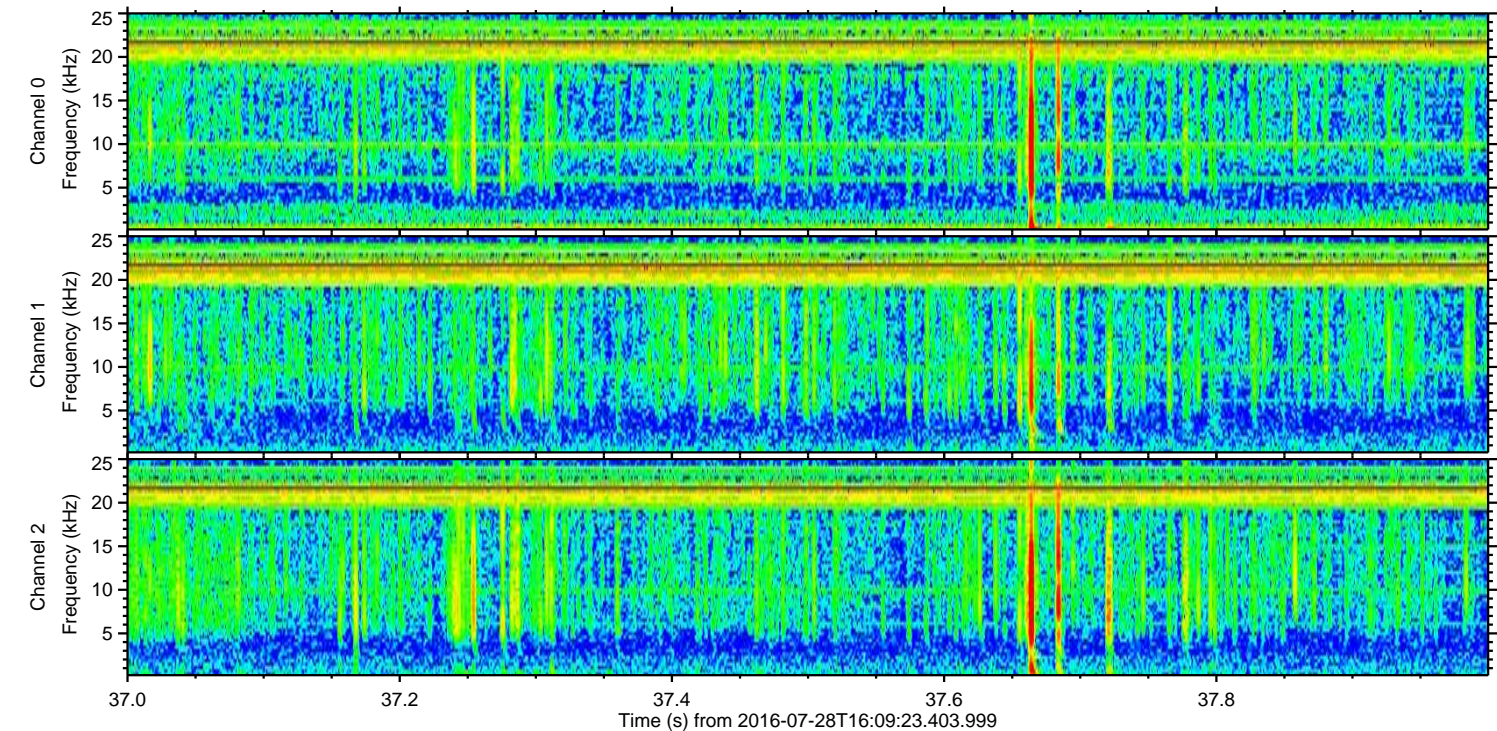
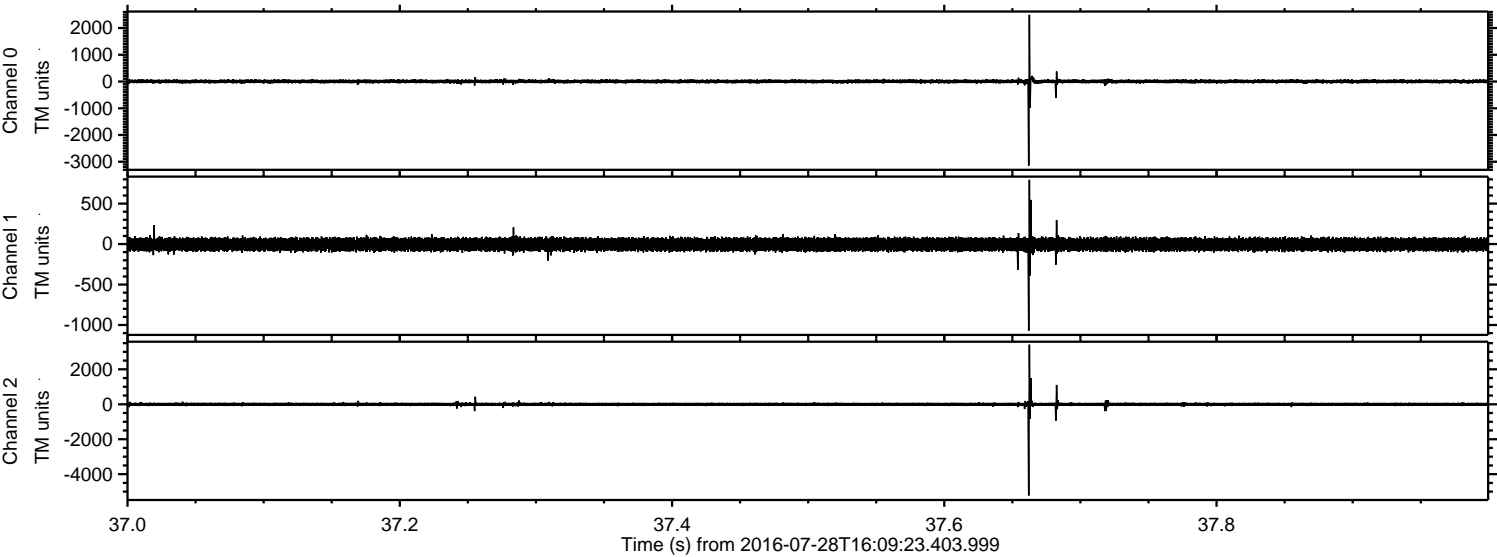

ELMAVAN 3D WAVEFORMS (Measured data sampled at 50 kHz) 51000 packets of 144 samples from 2016-07-28T16:09:23.403.999. Part 133/147

Processed Thu Jul 28 18:18:03 2016 by ELM ver.2012-10-06 from 001__elm20160728_160922__dat00.bin

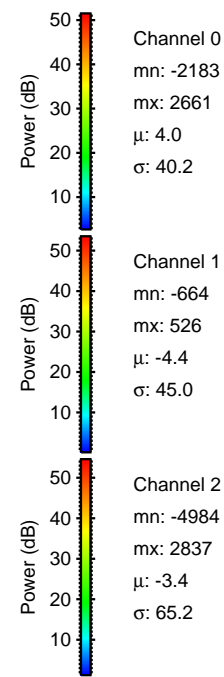
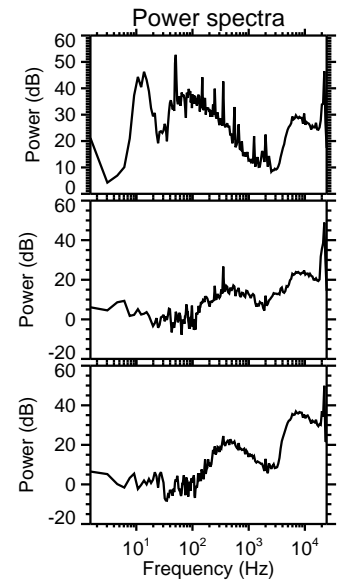
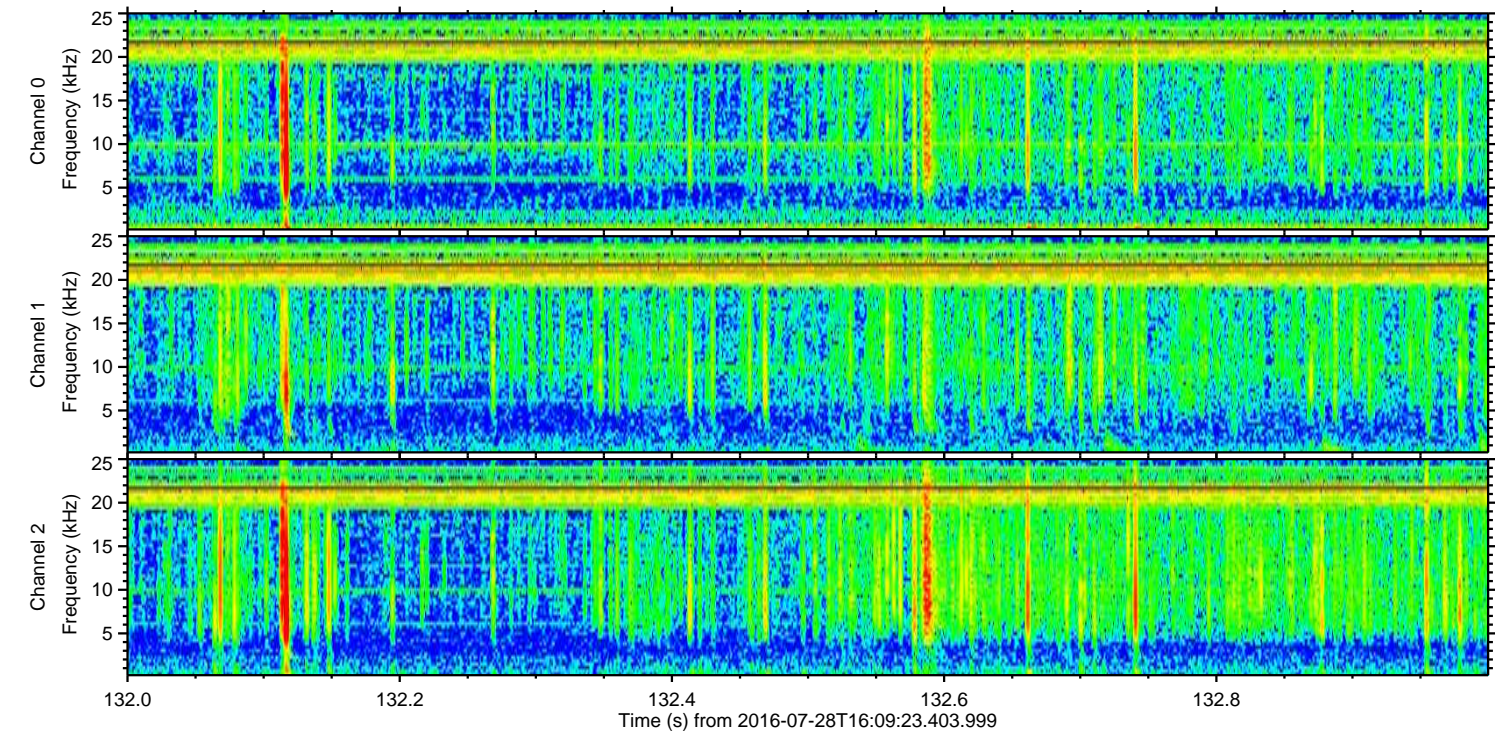
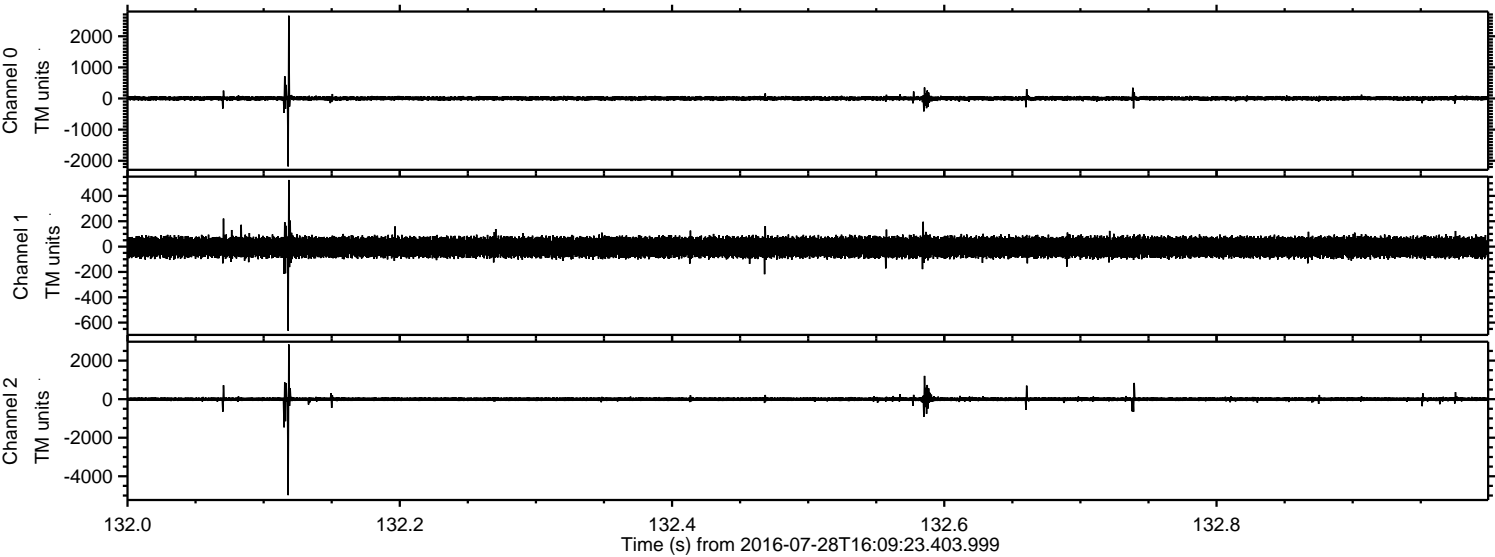

Processed Thu Jul 28 18:18:04 2016 by ELM ver.2012-10-06 from 001__elm20160728_160922__dat00.bin

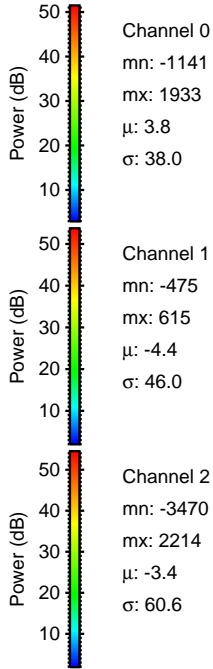
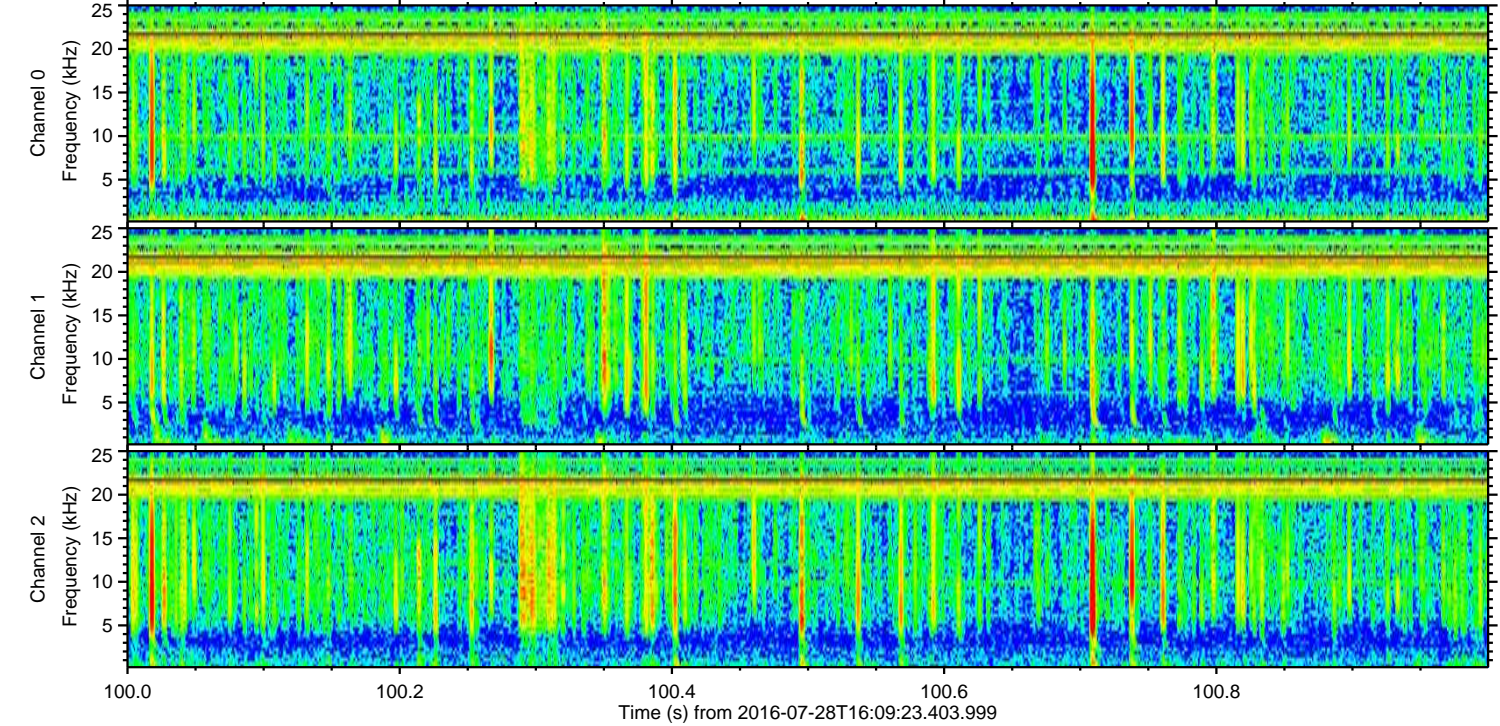
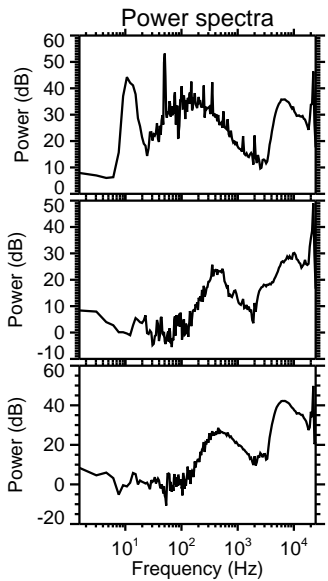
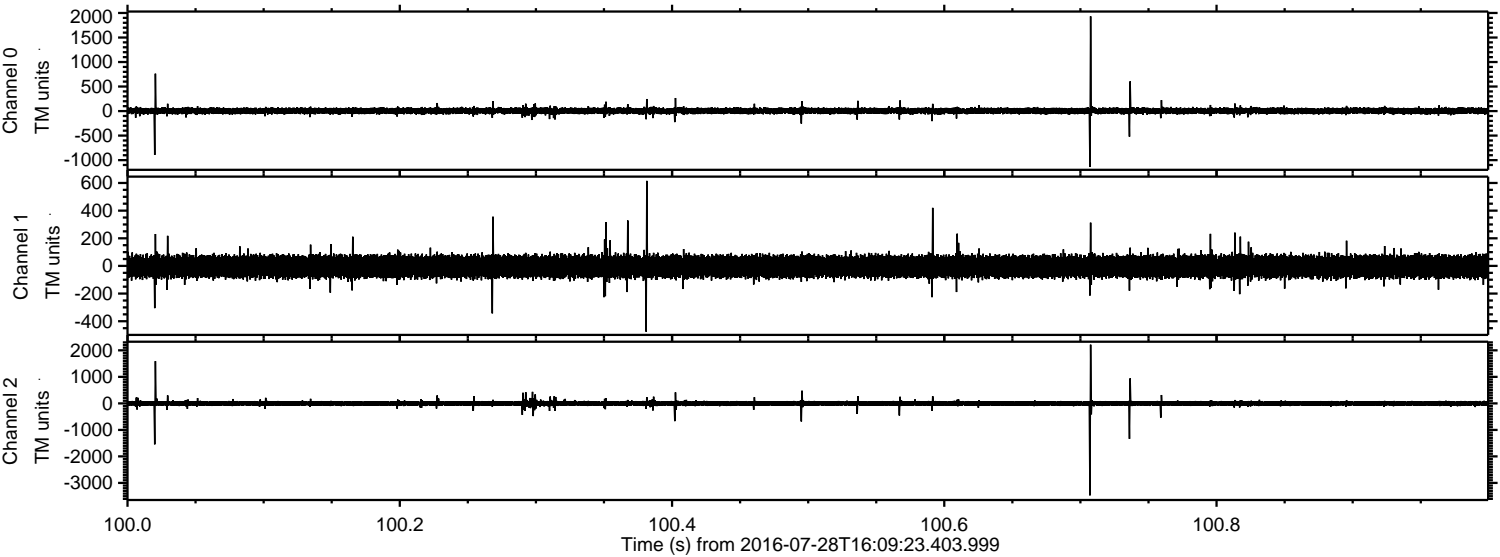

ELMAVAN 3D WAVEFORMS (Measured data sampled at 50 kHz) 51000 packets of 144 samples from 2016-07-28T16:09:23.403.999. Part 56/147

Processed Thu Jul 28 18:18:05 2016 by ELM ver.2012-10-06 from 001__elm20160728_160922__dat00.bin

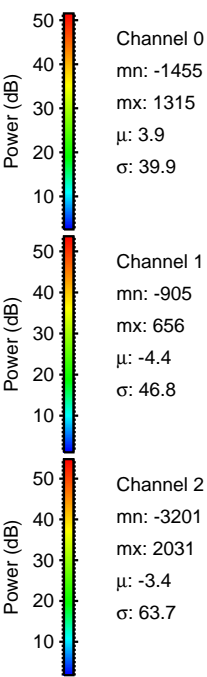
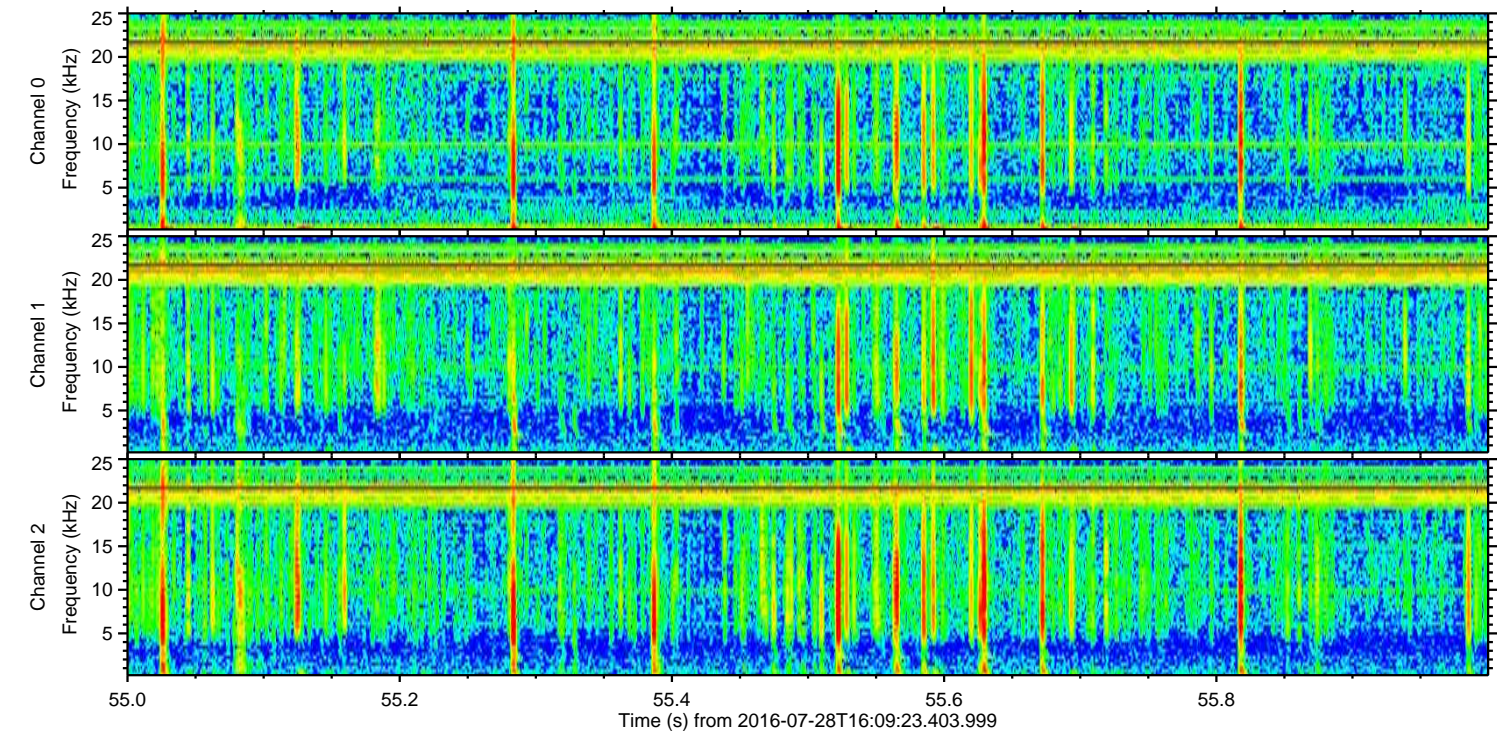
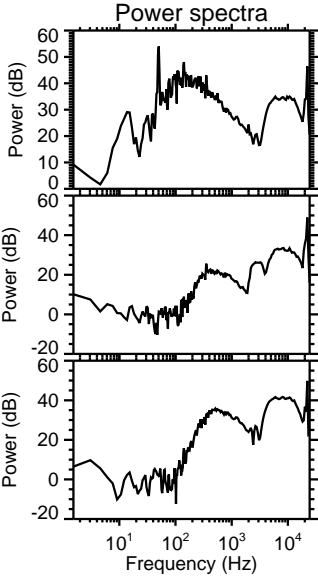
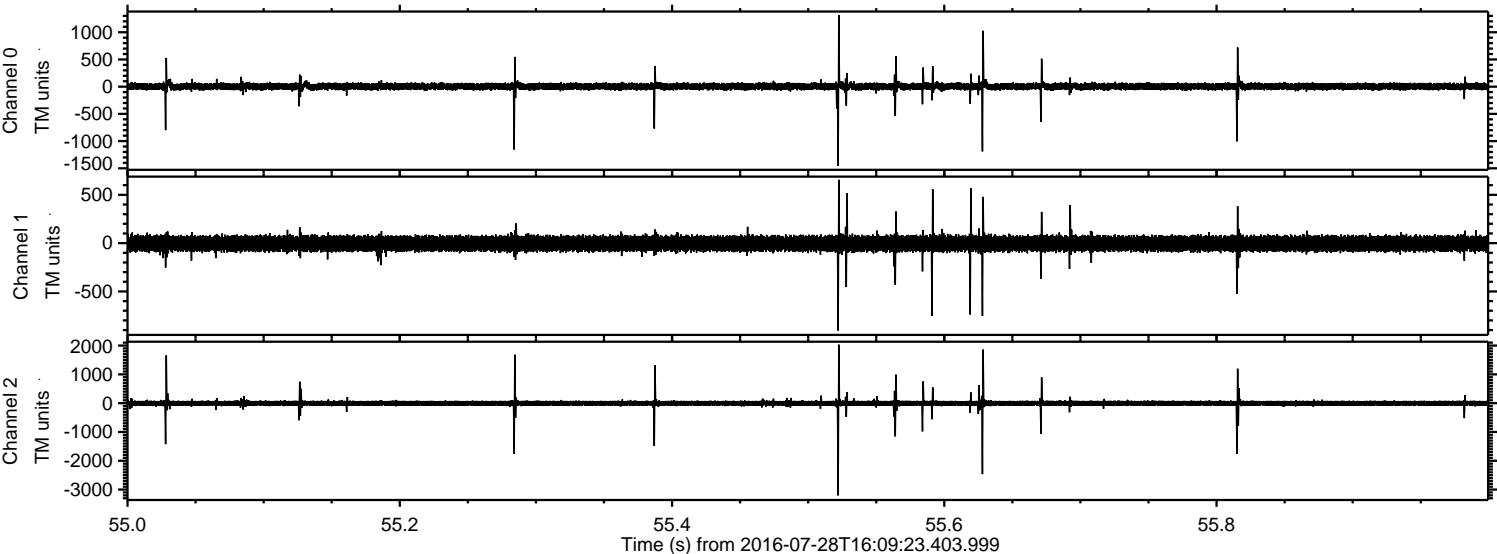

Processed Thu Jul 28 18:18:06 2016 by ELM ver.2012-10-06 from 001__elm20160728_160922__dat00.bin

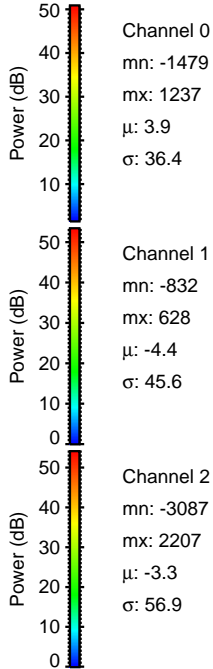
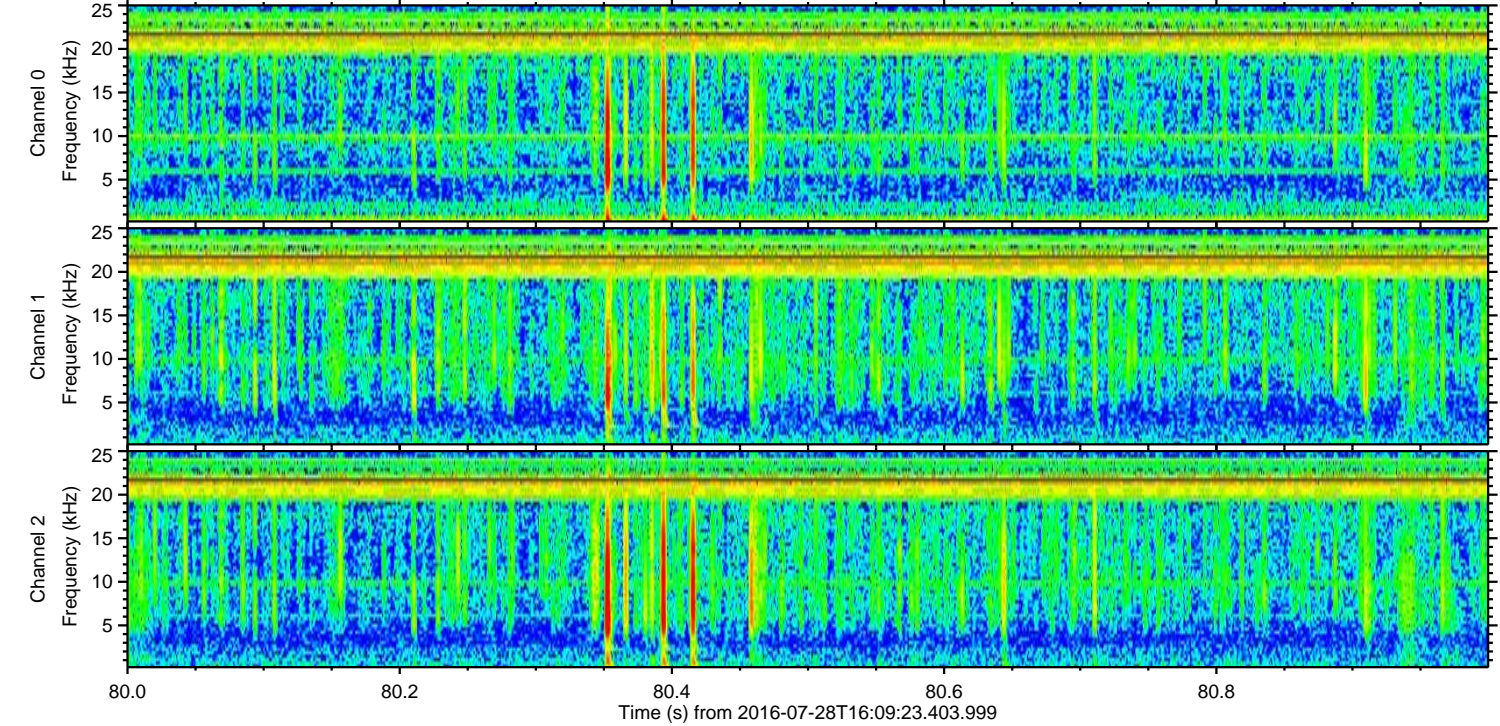
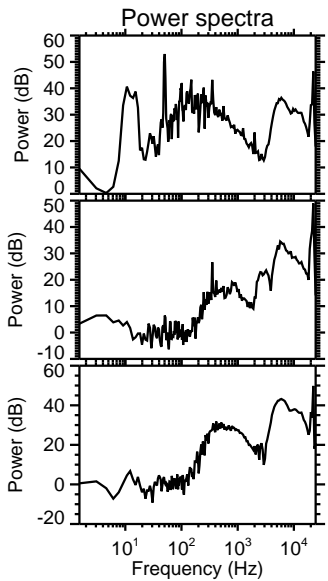
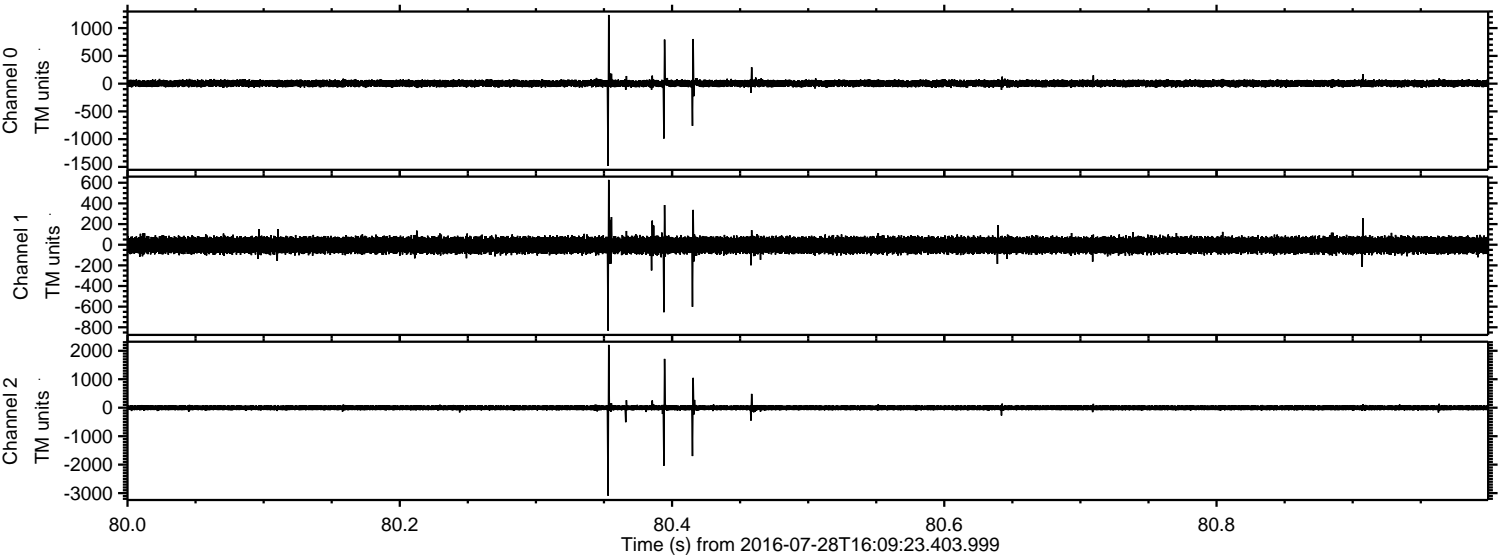

ELMAVAN 3D WAVEFORMS (Measured data sampled at 50 kHz) 51000 packets of 144 samples from 2016-07-28T16:09:23.403.999. Part 109/147

Processed Thu Jul 28 18:18:07 2016 by ELM ver.2012-10-06 from 001__elm20160728_160922__dat00.bin

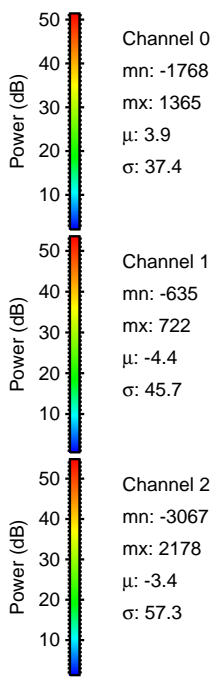
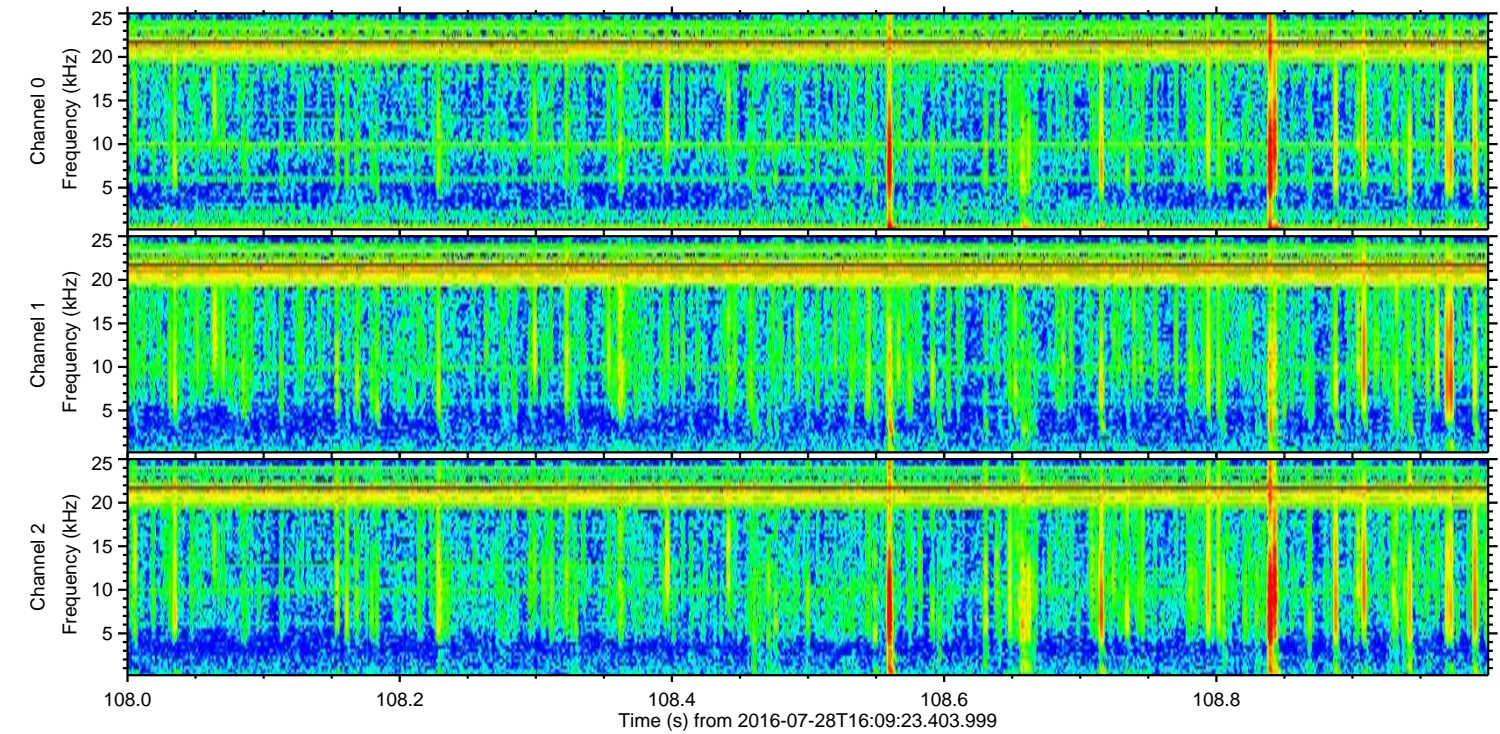
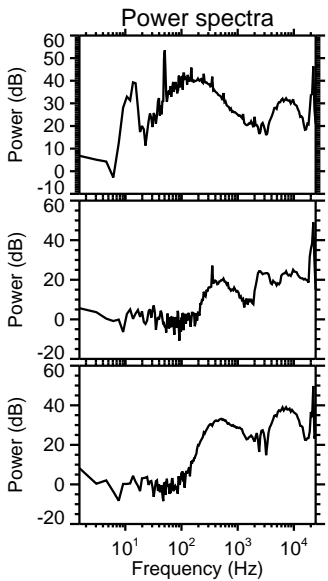
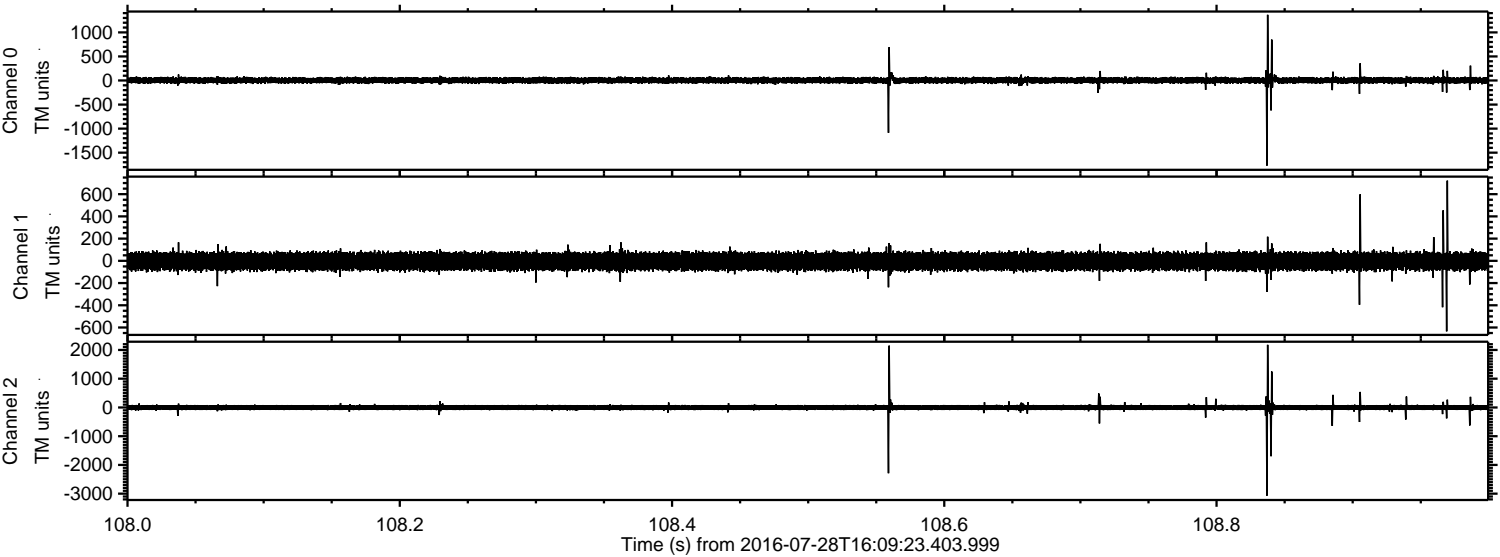

ELMAVAN 3D WAVEFORMS (Measured data sampled at 50 kHz) 51000 packets of 144 samples from 2016-07-28T16:09:23.403.999. Part 118/147

Processed Thu Jul 28 18:18:08 2016 by ELM ver.2012-10-06 from 001__elm20160728_160922__dat00.bin

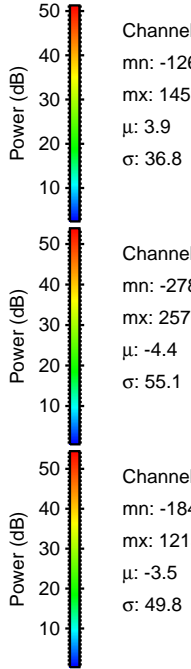
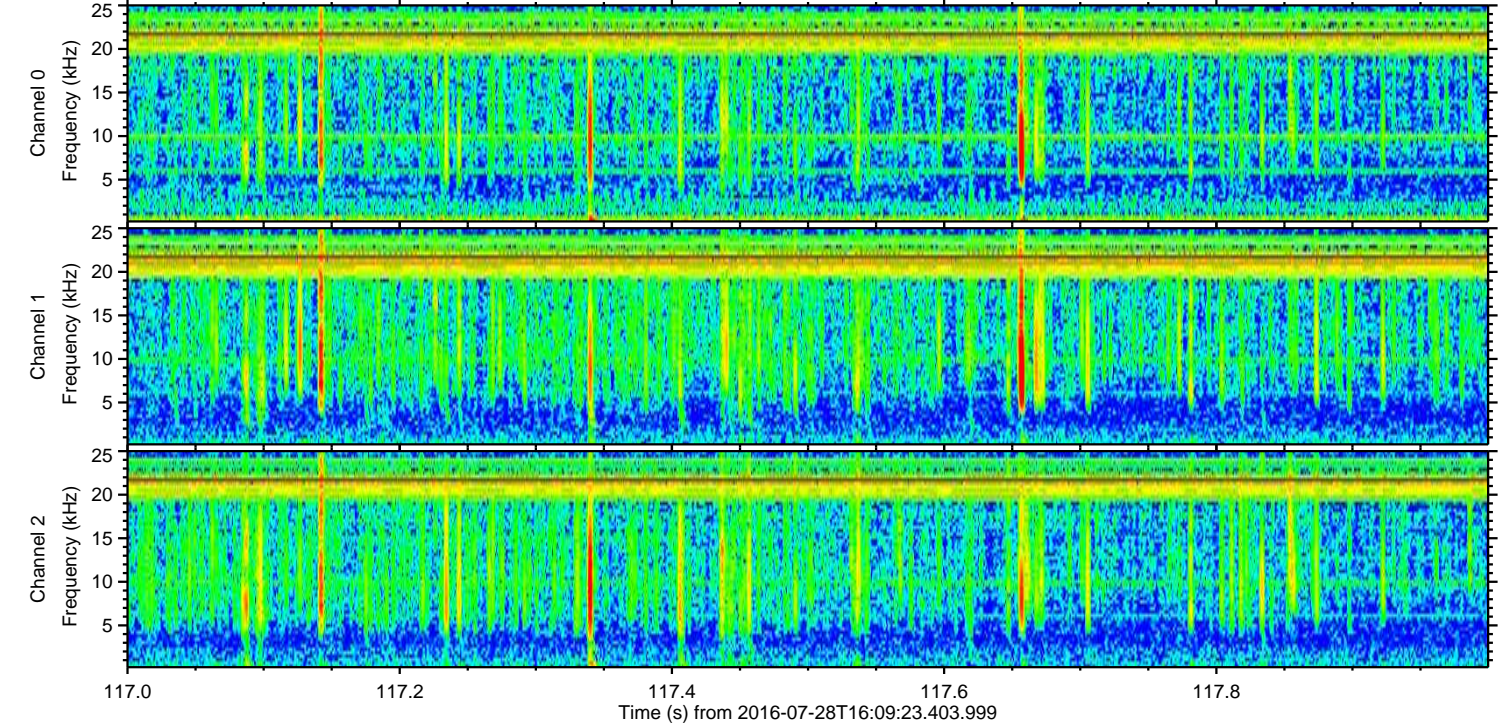
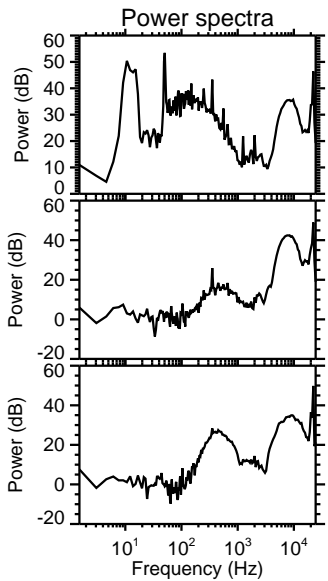
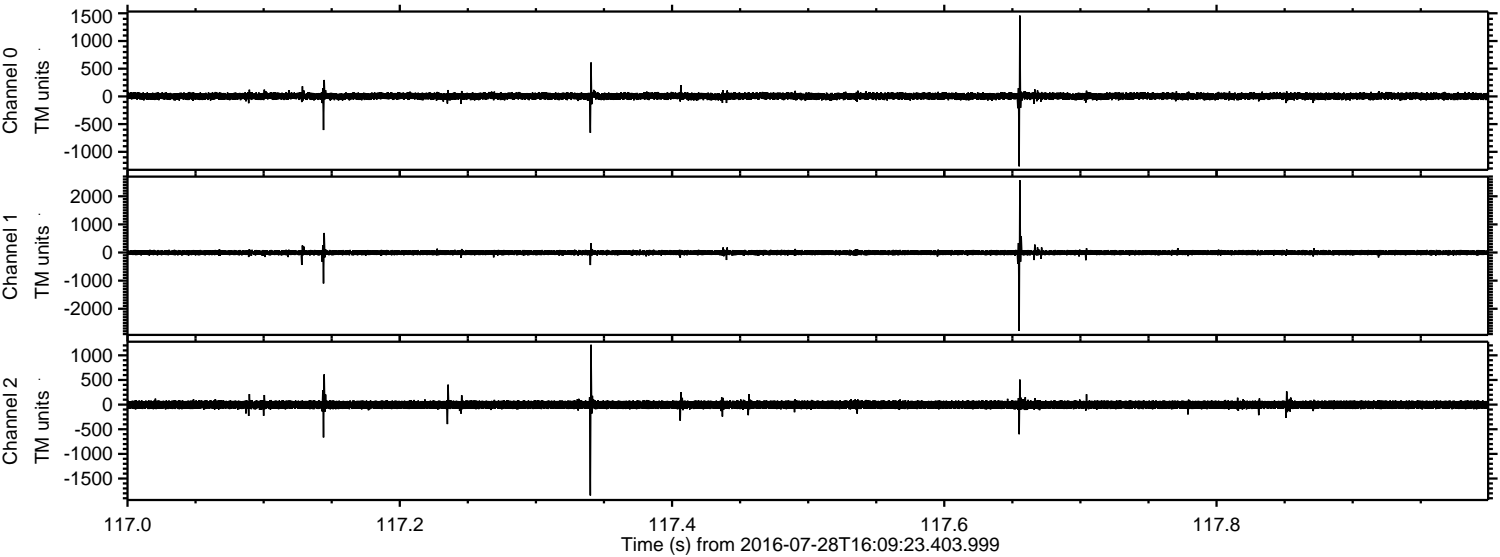

Processed Thu Jul 28 18:18:09 2016 by ELM ver.2012-10-06 from 001__elm20160728_160922__dat00.bin

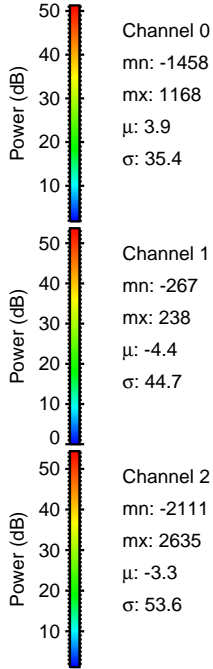
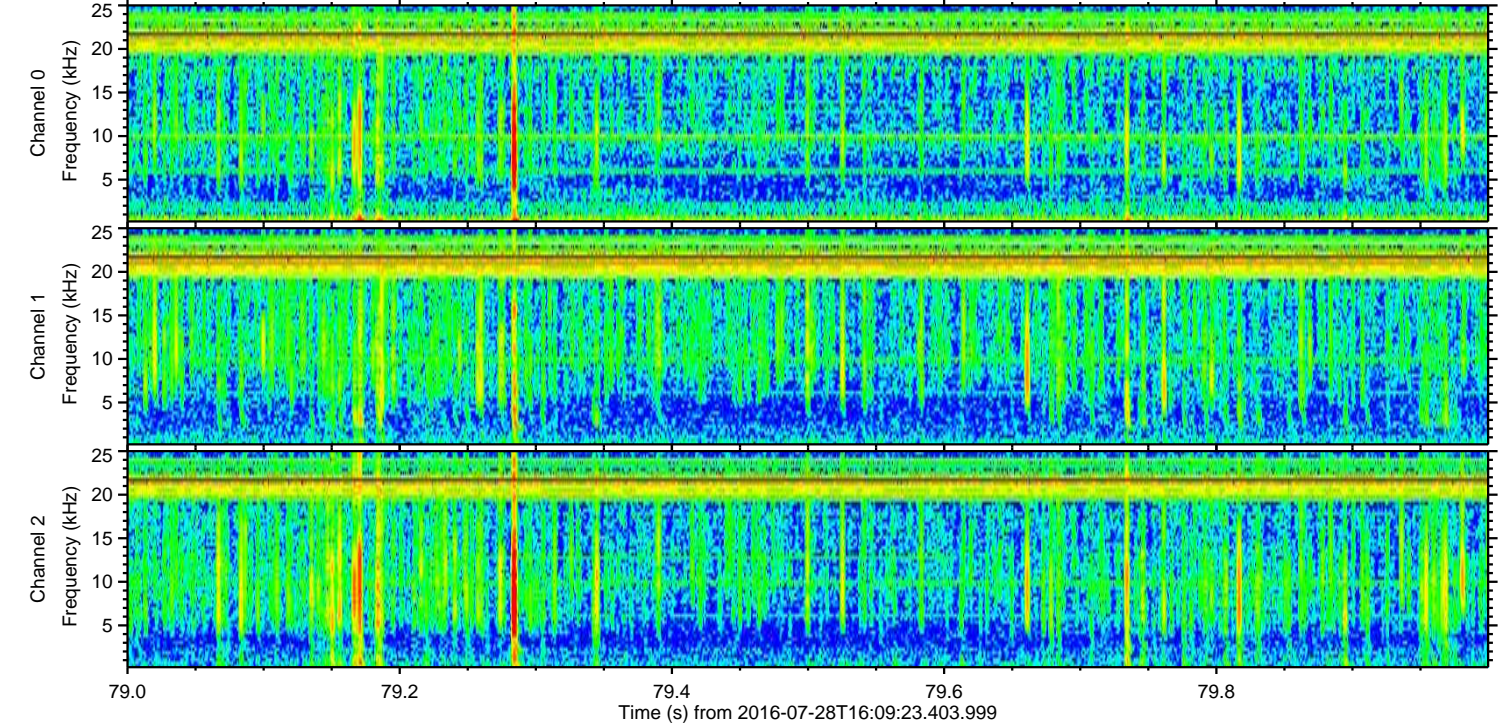
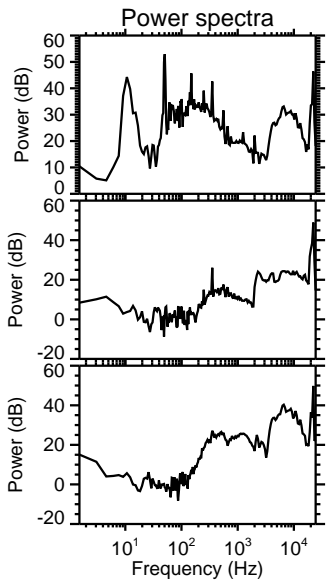
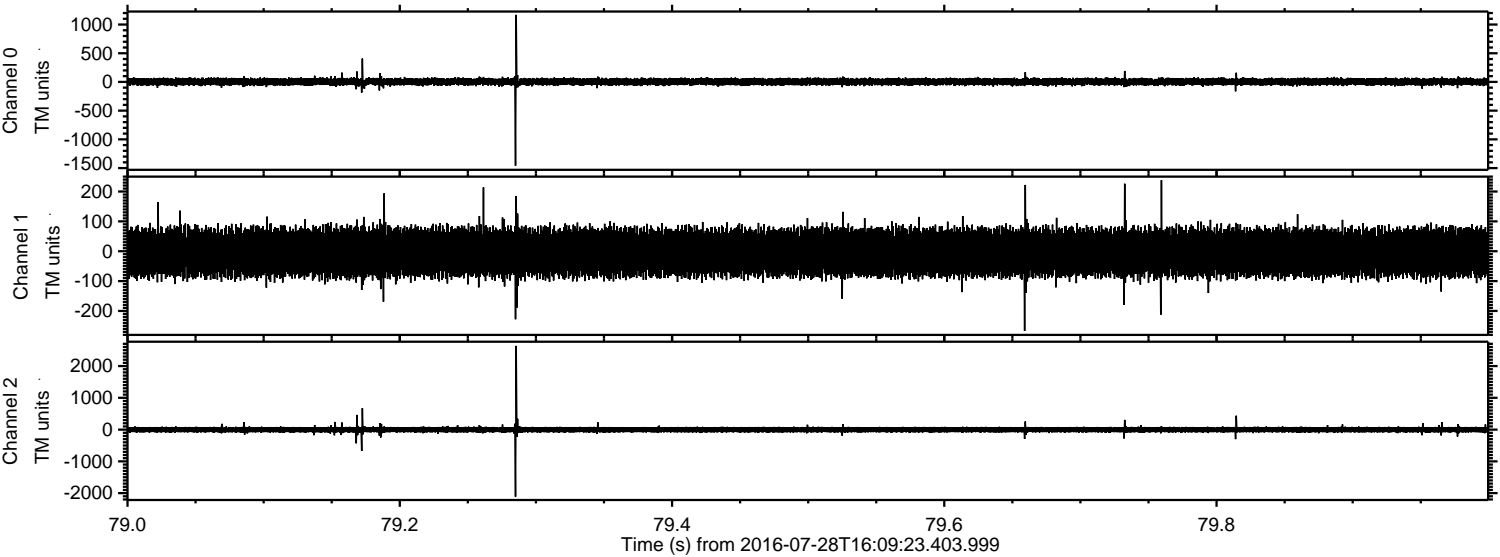

Channel 0
mn: -1458
mx: 1168
 μ : 3.9
 σ : 35.4

Channel 1
mn: -267
mx: 238
 μ : -4.4
 σ : 44.7

Channel 2
mn: -2111
mx: 2635
 μ : -3.3
 σ : 53.6

Processed Thu Jul 28 18:18:10 2016 by ELM ver.2012-10-06 from 001__elm20160728_160922__dat00.bin

