

# ELMAVAN 3D WAVEFORMS (Measured data sampled at 50 kHz) 51000 packets of 144 samples from 2016-07-28T14:24:18.802.999.

Processed Thu Jul 28 16:32:00 2016 by ELM ver.2012-10-06 from 001\_\_elm20160728\_142417\_\_dat00.bin

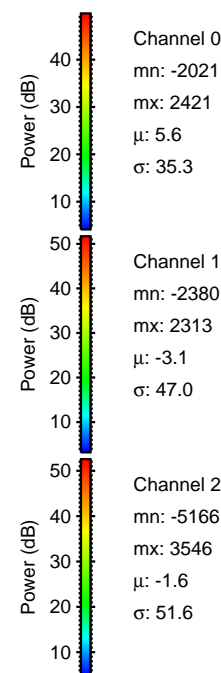
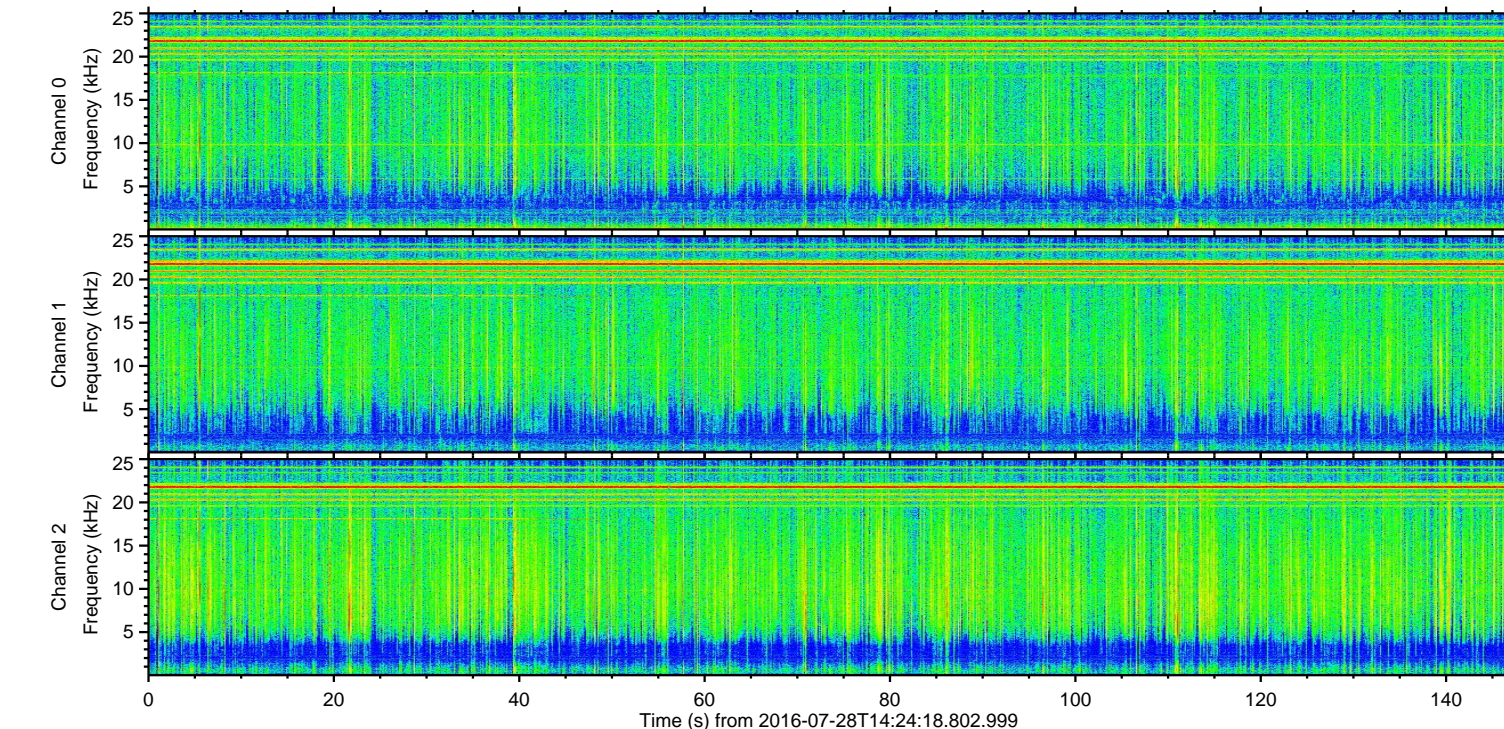
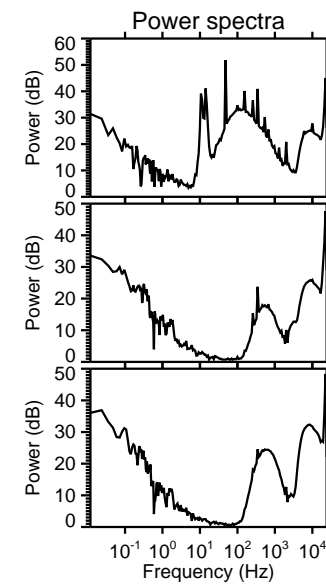
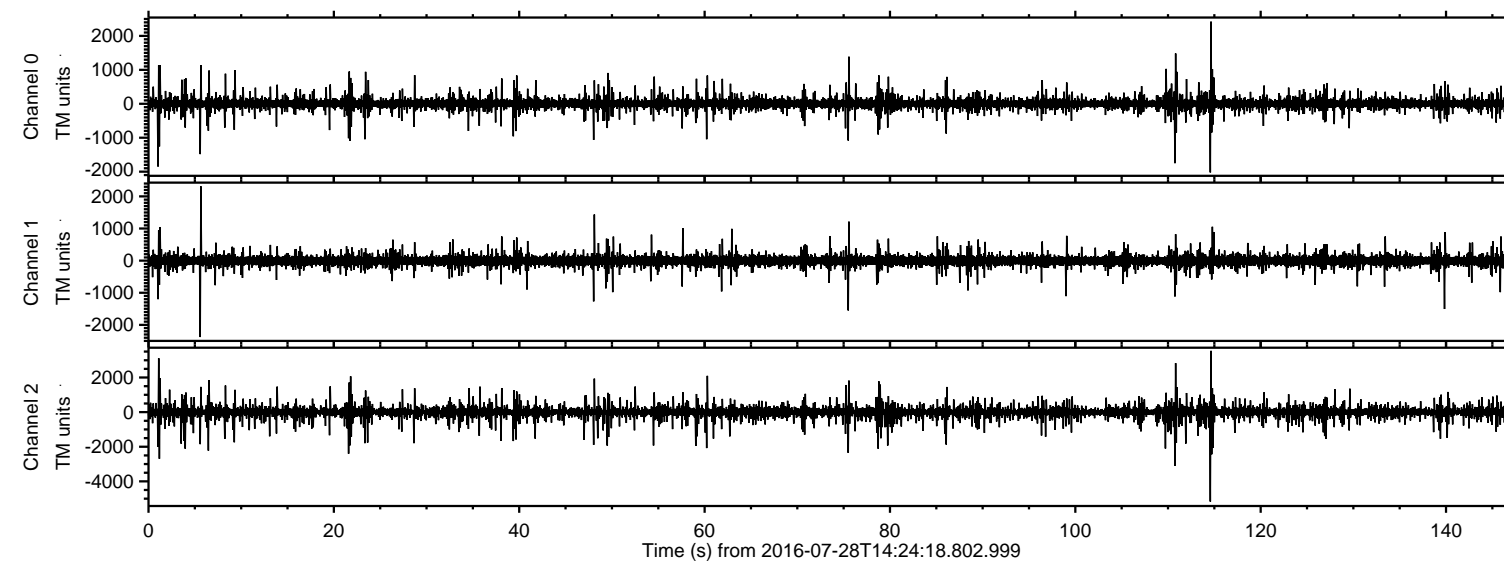

ELMAVAN 3D WAVEFORMS (Measured data sampled at 50 kHz) 51000 packets of 144 samples from 2016-07-28T14:24:18.802.999. Part 115/147

Processed Thu Jul 28 16:32:14 2016 by ELM ver.2012-10-06 from 001\_\_elm20160728\_142417\_\_dat00.bin

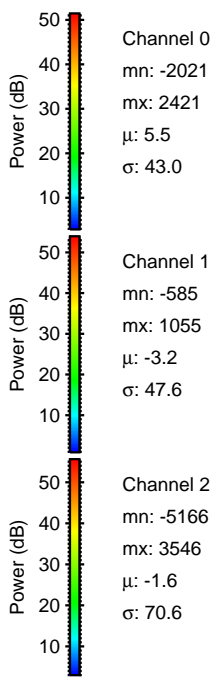
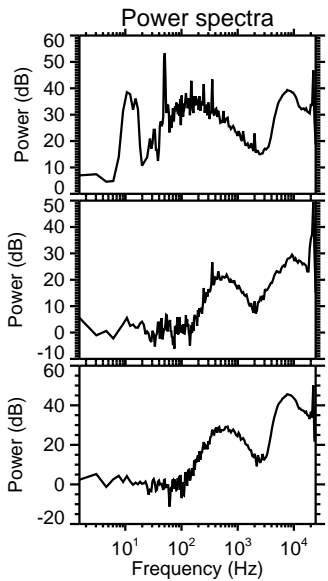
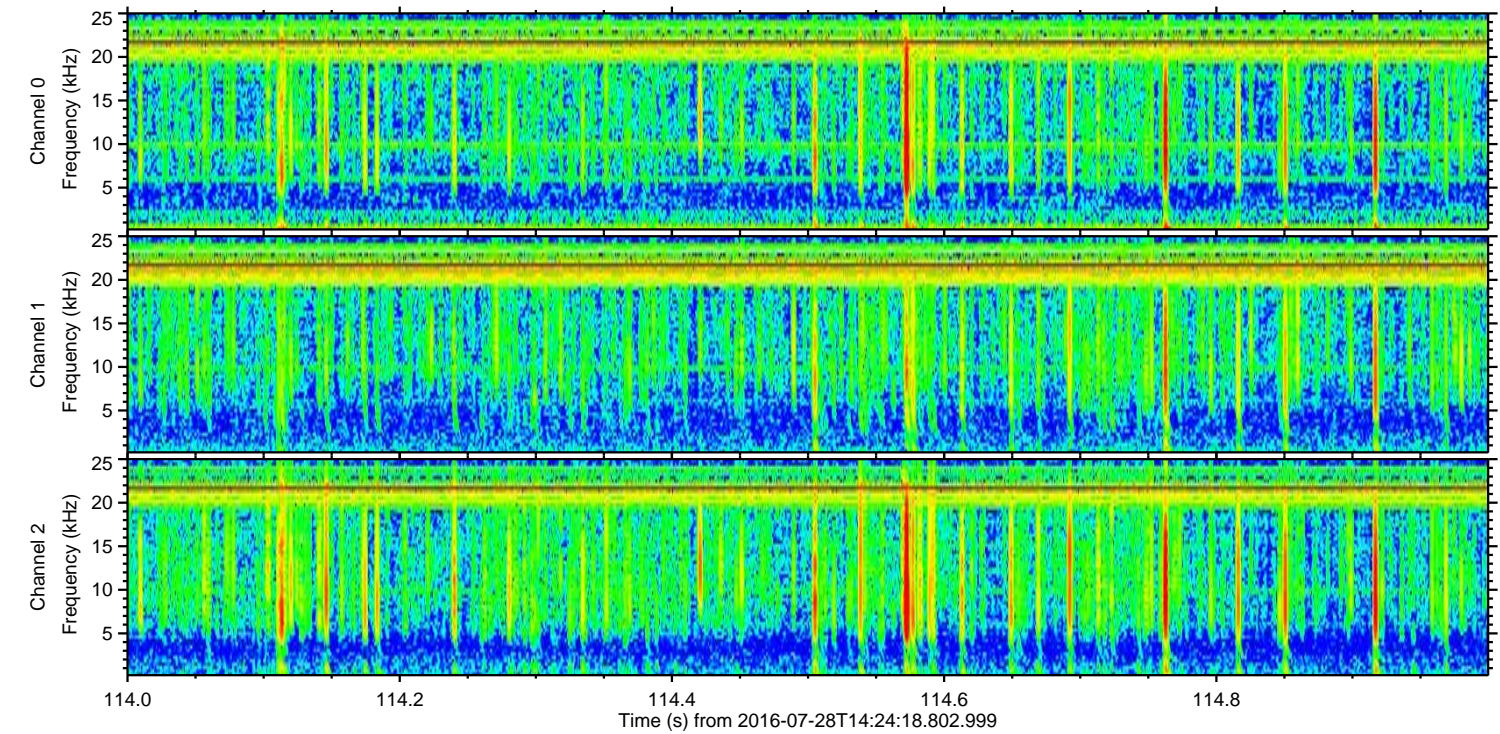
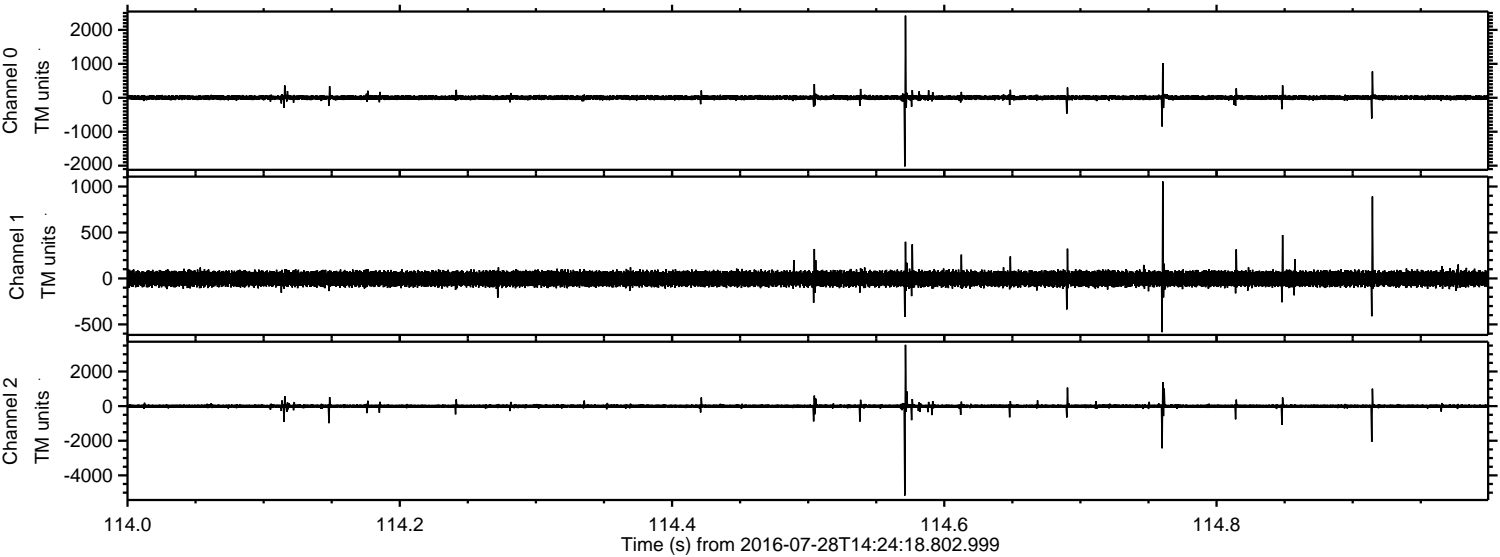

ELMAVAN 3D WAVEFORMS (Measured data sampled at 50 kHz) 51000 packets of 144 samples from 2016-07-28T14:24:18.802.999. Part 2/147

Processed Thu Jul 28 16:32:15 2016 by ELM ver.2012-10-06 from 001\_\_elm20160728\_142417\_\_dat00.bin

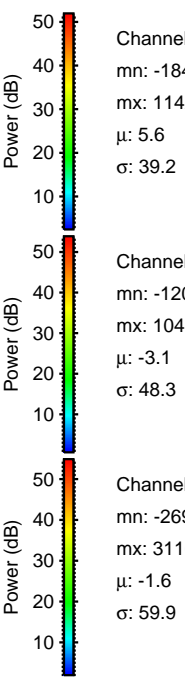
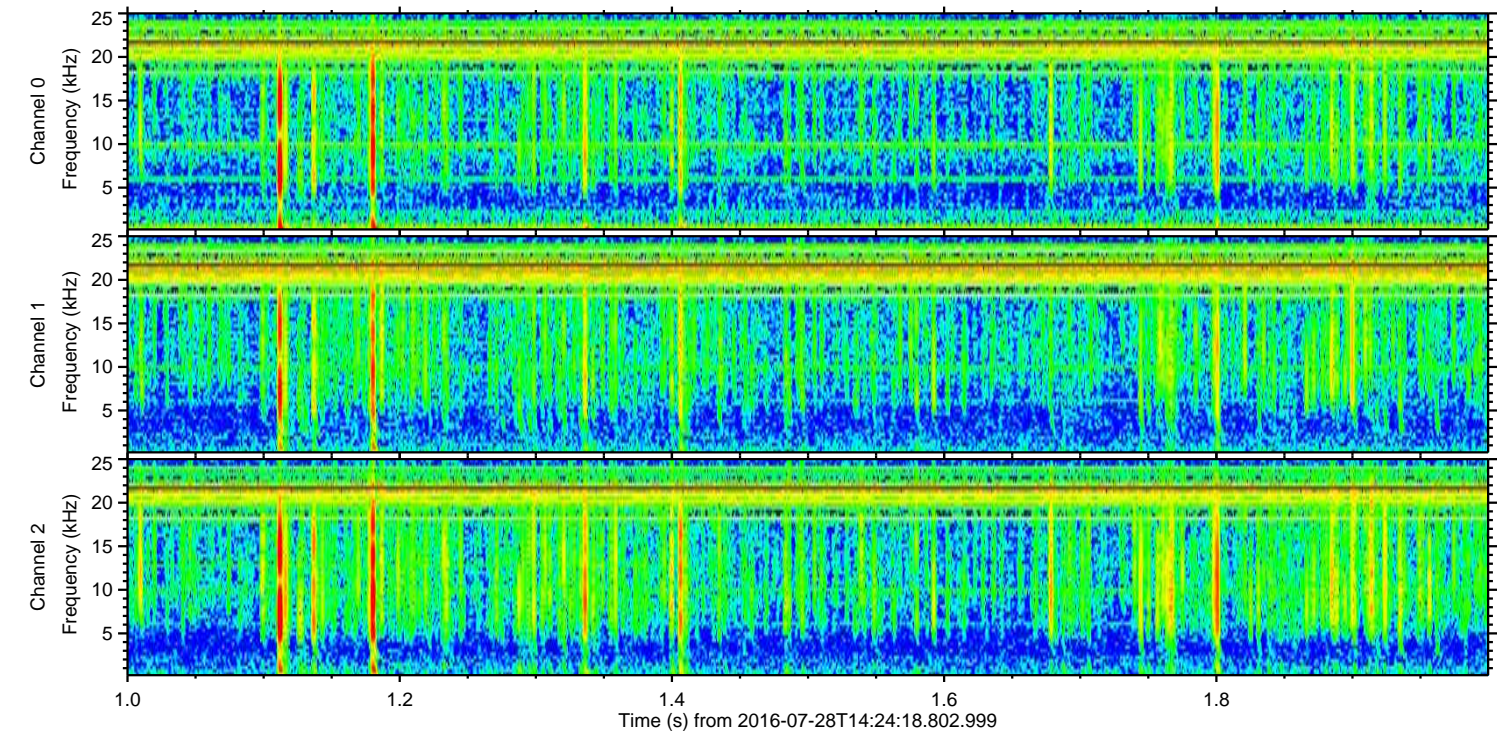
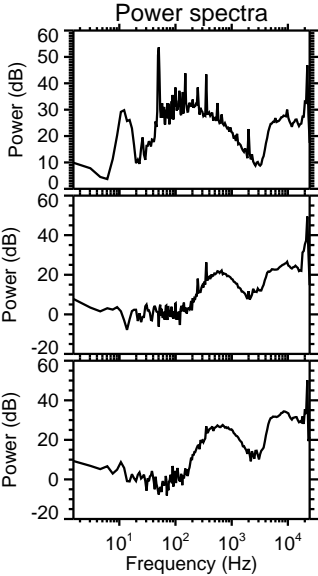
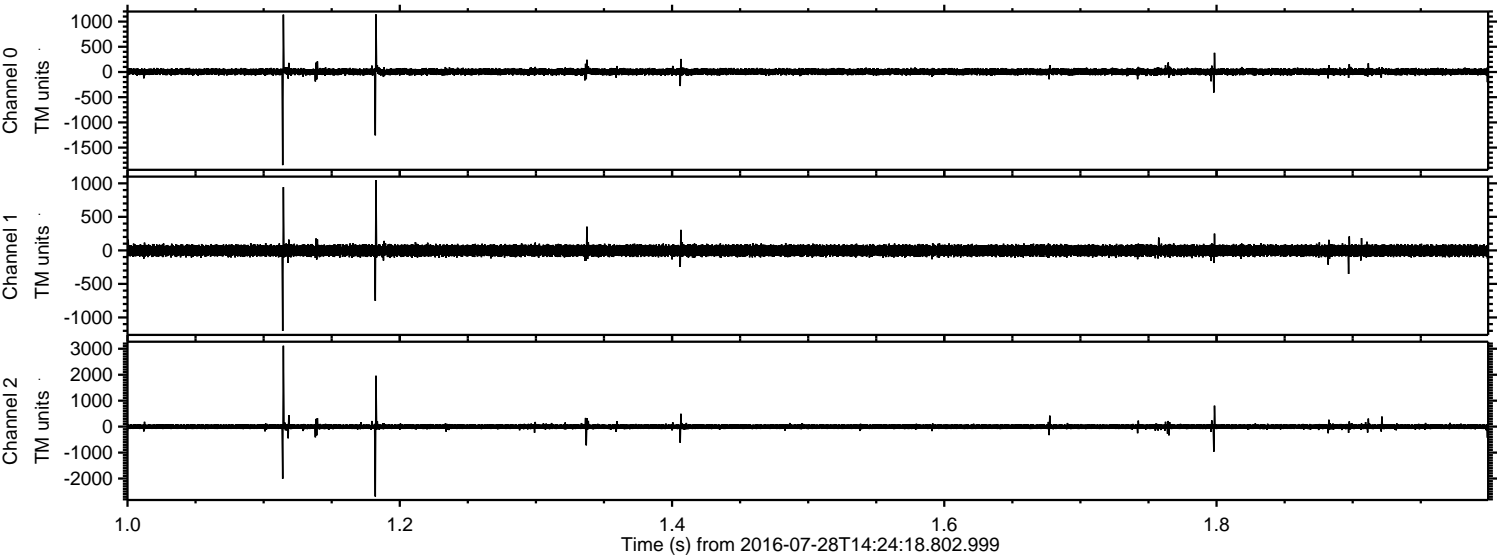

ELMAVAN 3D WAVEFORMS (Measured data sampled at 50 kHz) 51000 packets of 144 samples from 2016-07-28T14:24:18.802.999. Part 111/147

Processed Thu Jul 28 16:32:16 2016 by ELM ver.2012-10-06 from 001\_\_elm20160728\_142417\_\_dat00.bin

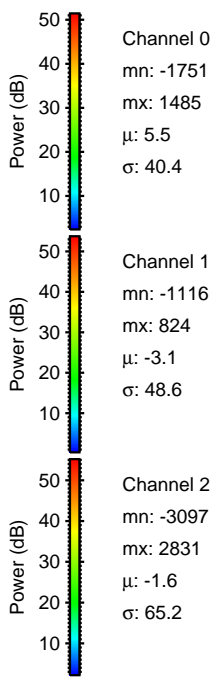
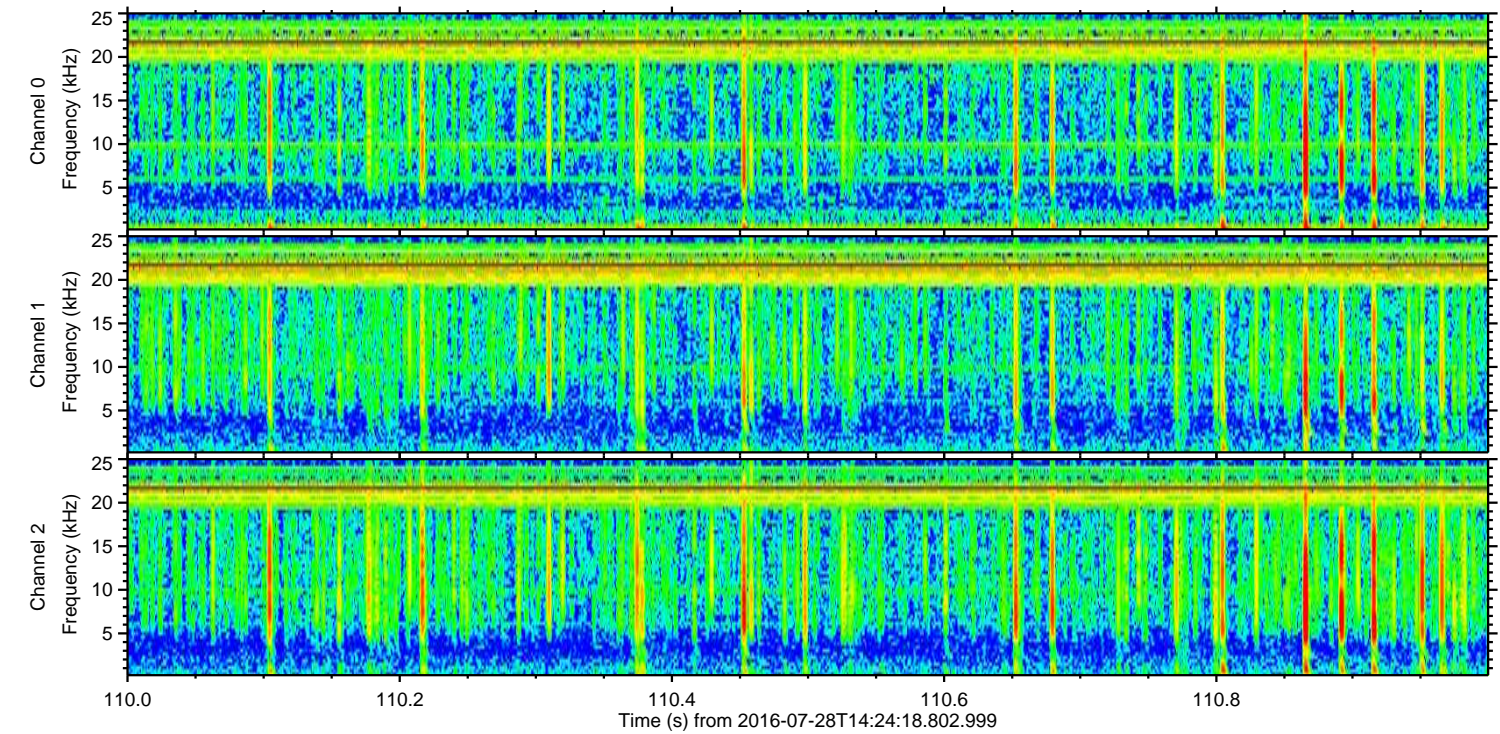
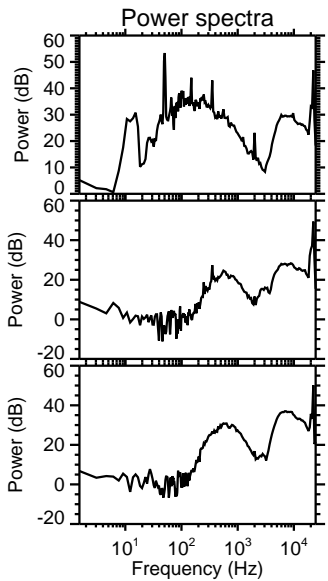
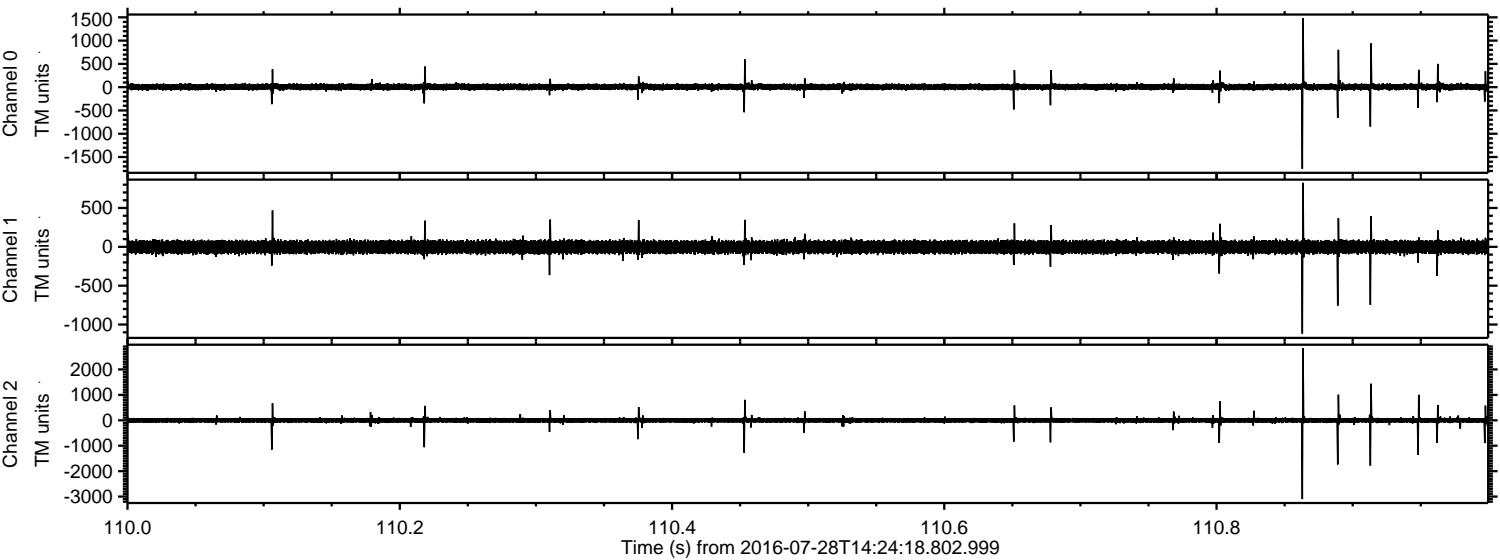

Processed Thu Jul 28 16:32:17 2016 by ELM ver.2012-10-06 from 001\_\_elm20160728\_142417\_\_dat00.bin

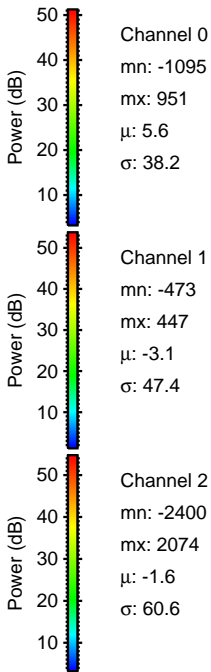
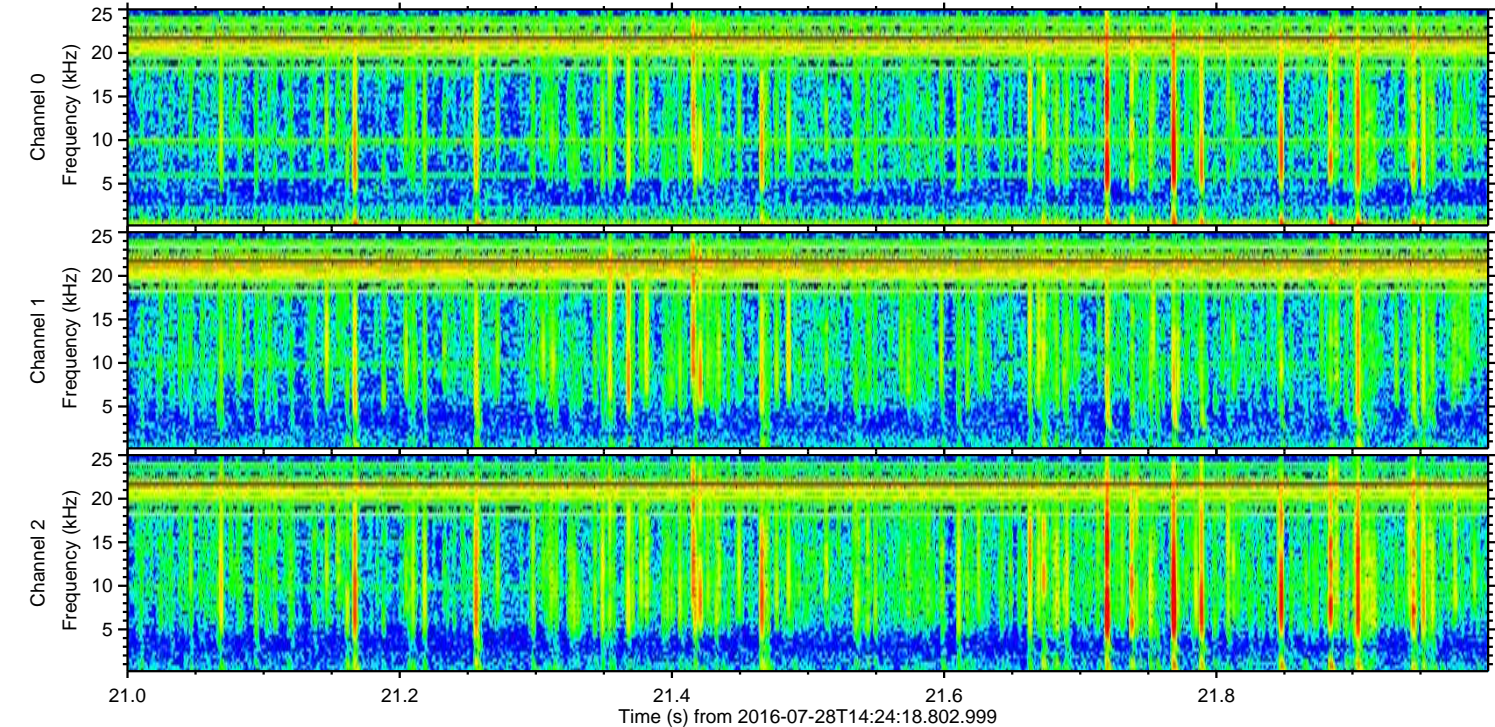
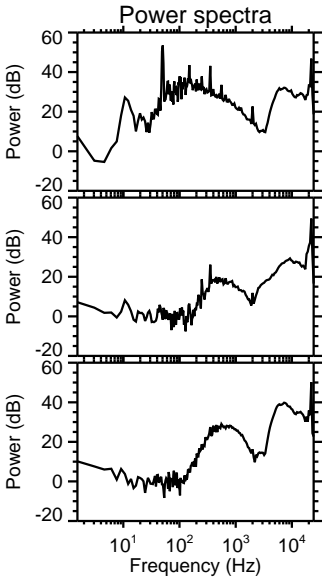
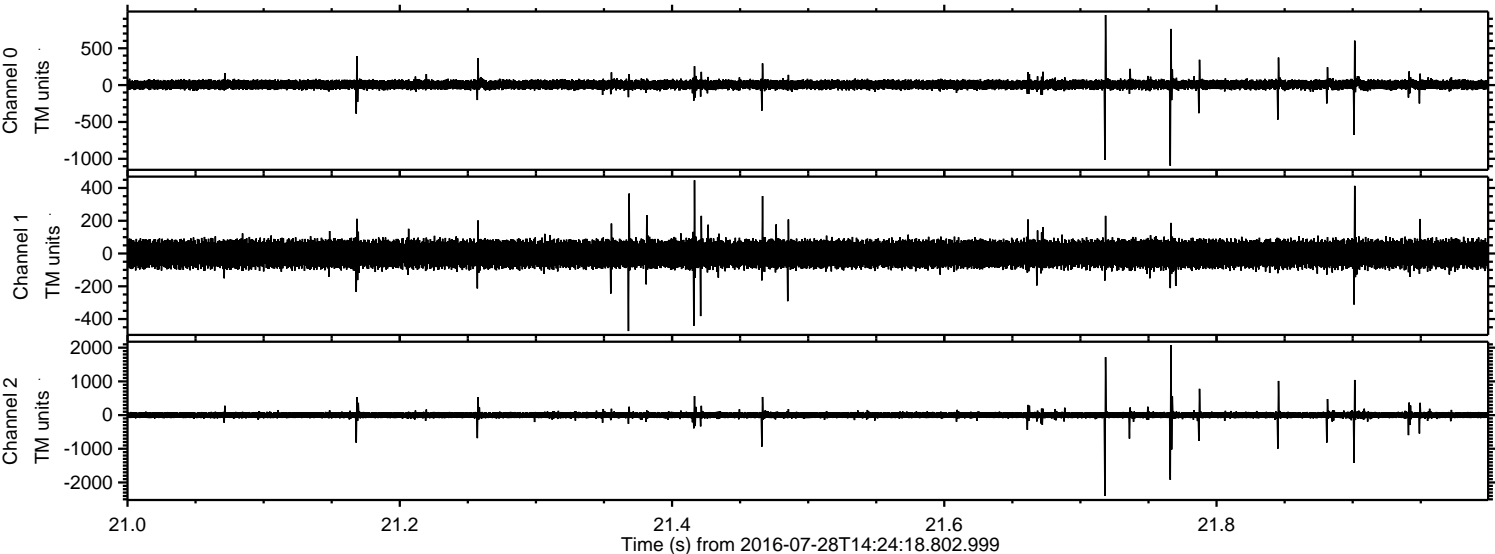

Processed Thu Jul 28 16:32:18 2016 by ELM ver.2012-10-06 from 001\_\_elm20160728\_142417\_\_dat00.bin

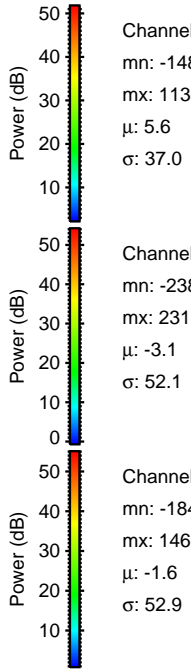
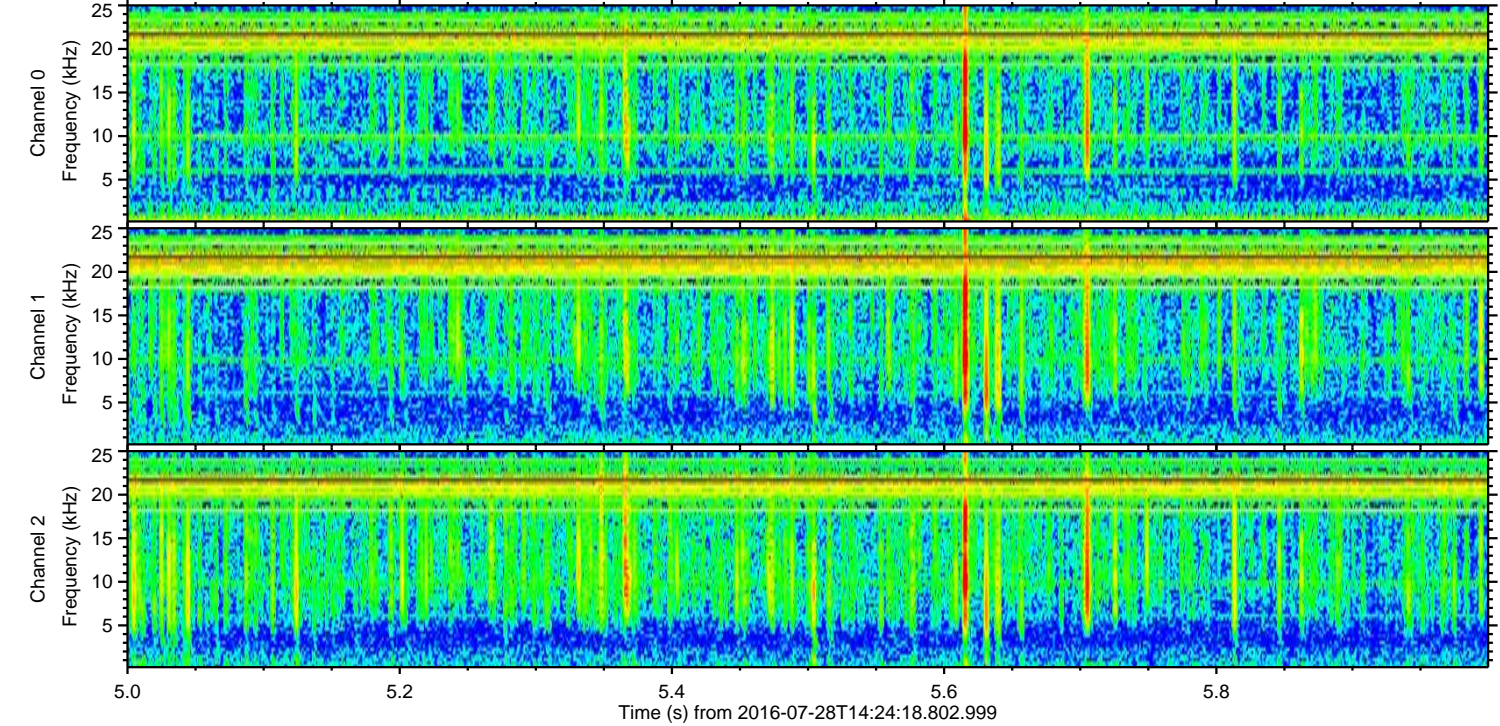
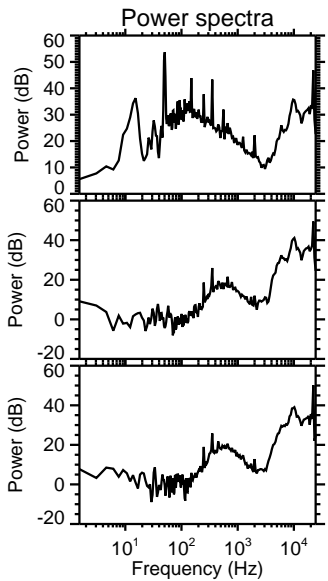
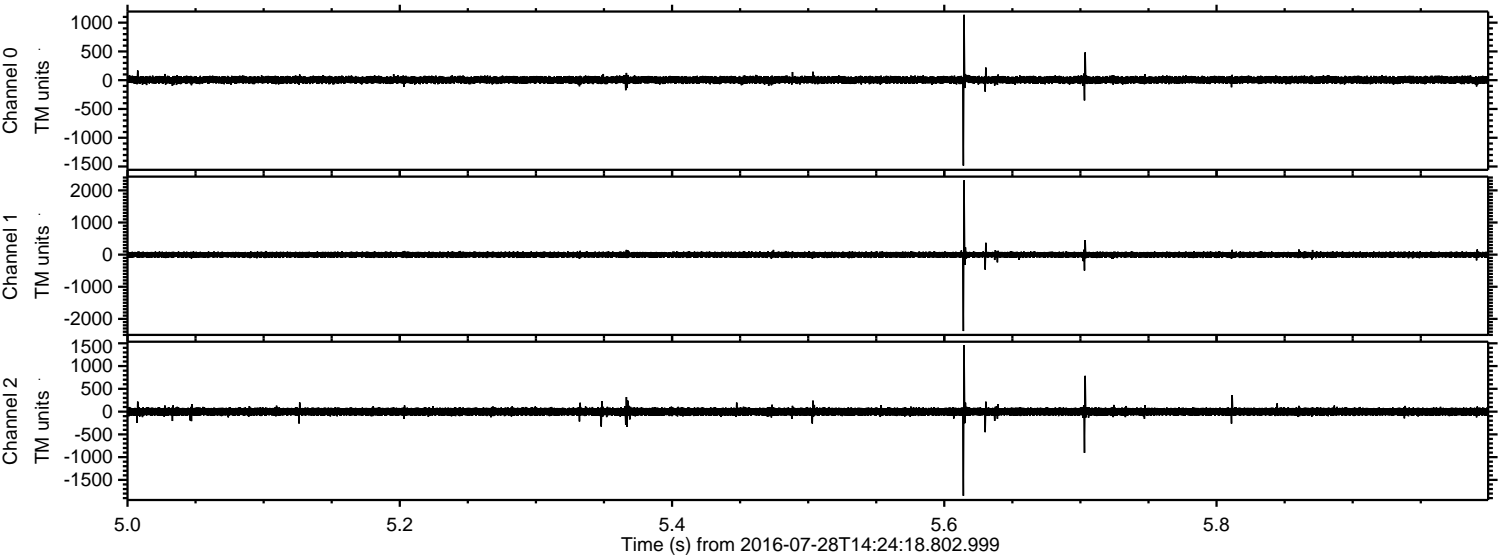

Processed Thu Jul 28 16:32:19 2016 by ELM ver.2012-10-06 from 001\_\_elm20160728\_142417\_\_dat00.bin

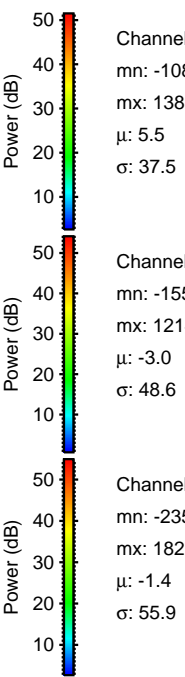
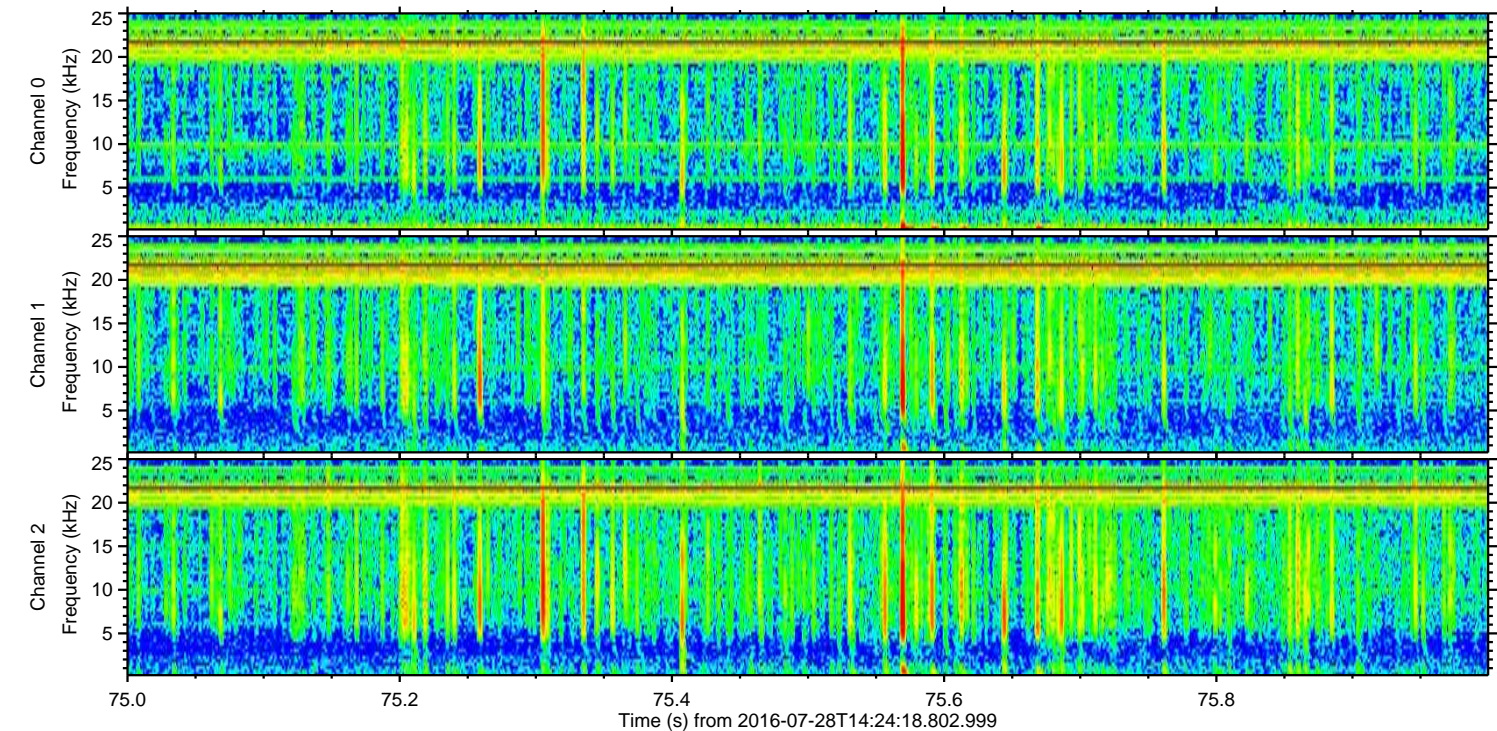
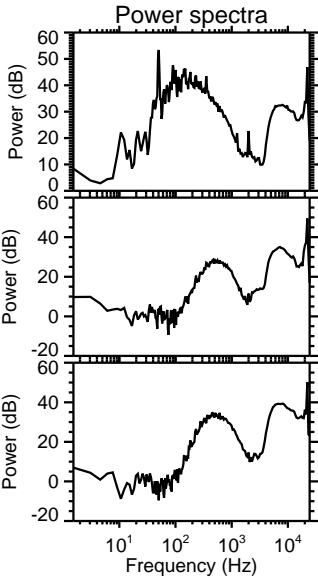
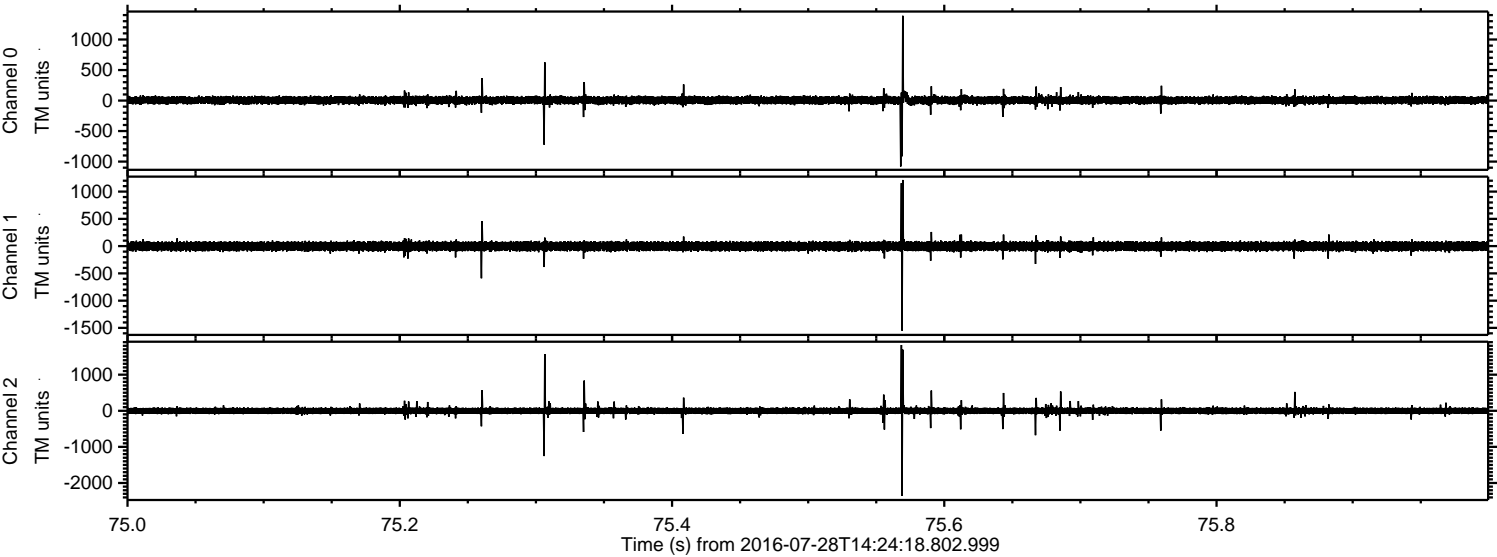

ELMAVAN 3D WAVEFORMS (Measured data sampled at 50 kHz) 51000 packets of 144 samples from 2016-07-28T14:24:18.802.999. Part 7/147

Processed Thu Jul 28 16:32:20 2016 by ELM ver.2012-10-06 from 001\_\_elm20160728\_142417\_\_dat00.bin

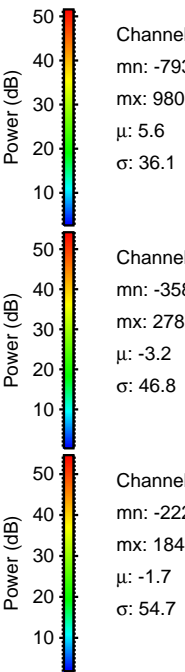
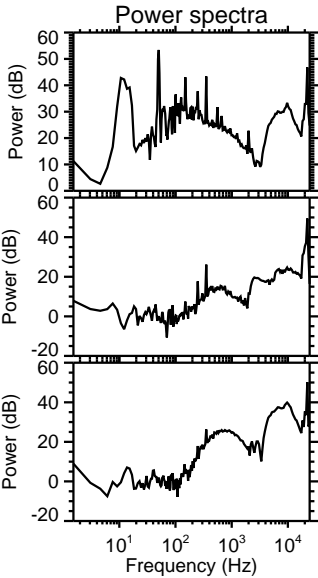
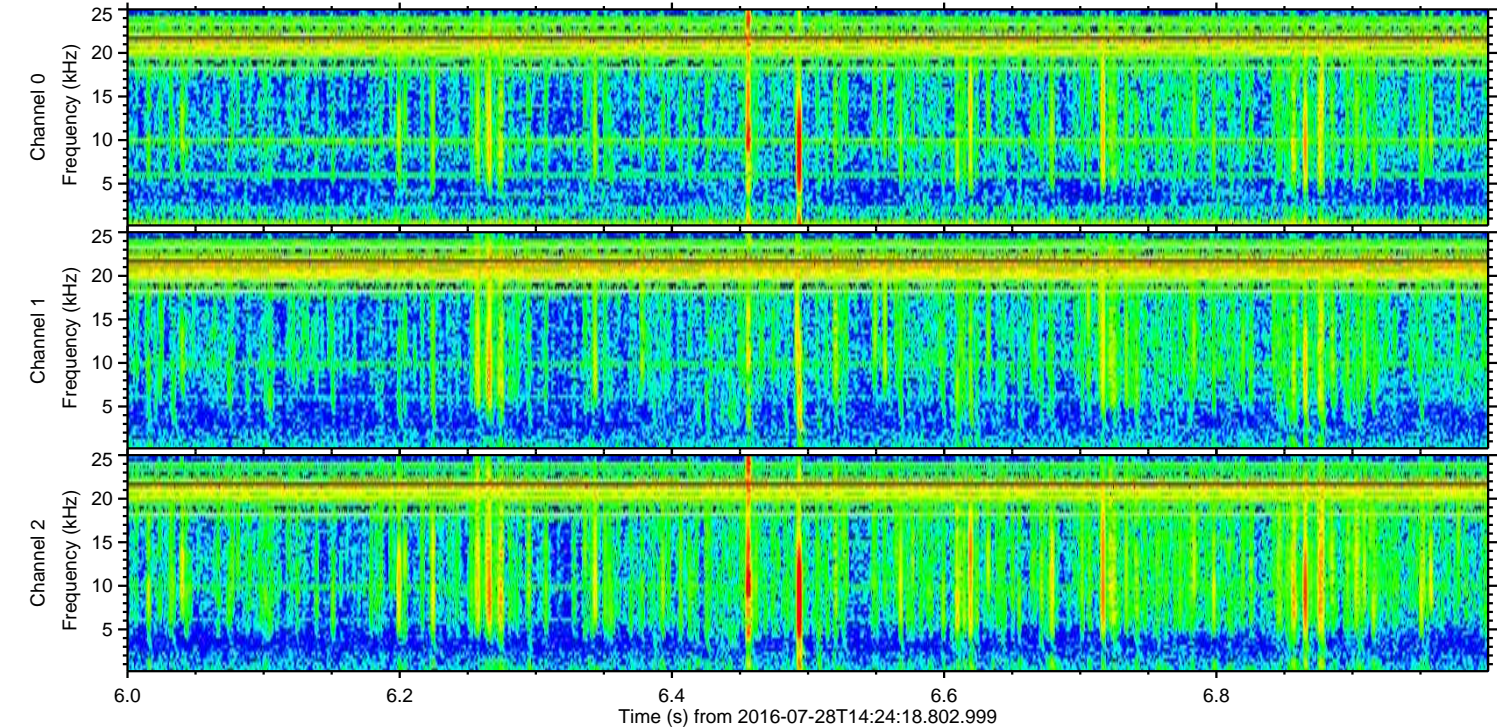
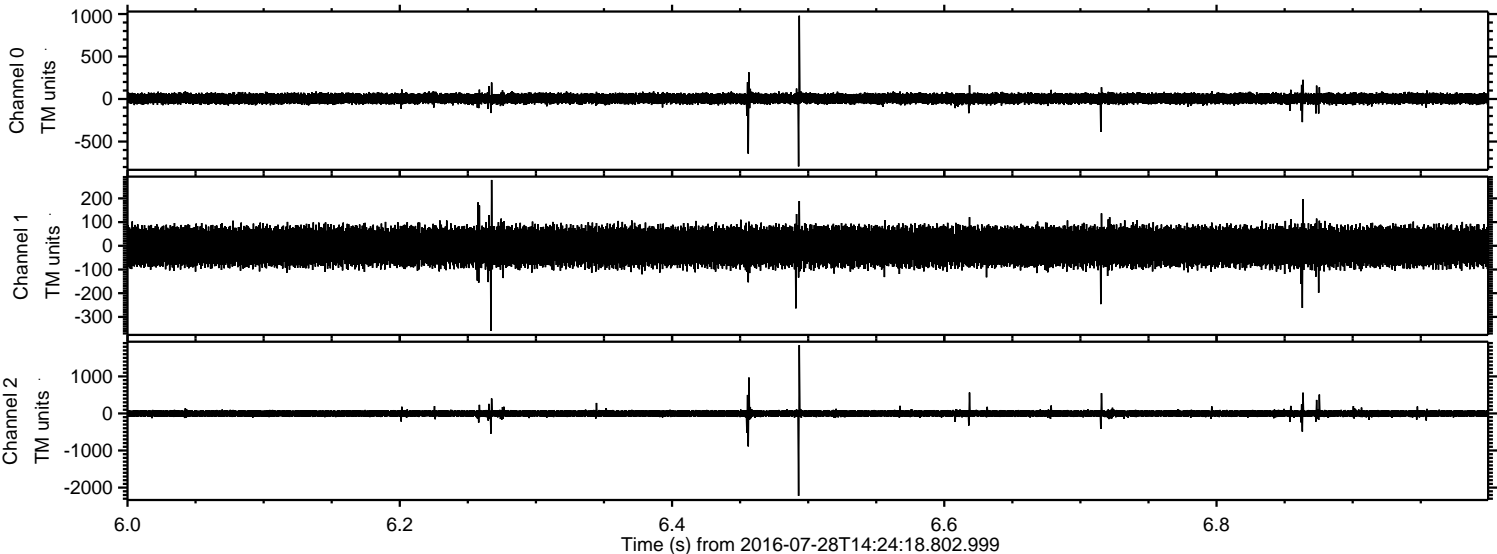

Channel 0  
mn: -793  
mx: 980  
 $\mu$ : 5.6  
 $\sigma$ : 36.1

Channel 1  
mn: -358  
mx: 278  
 $\mu$ : -3.2  
 $\sigma$ : 46.8

Channel 2  
mn: -2224  
mx: 1844  
 $\mu$ : -1.7  
 $\sigma$ : 54.7

Processed Thu Jul 28 16:32:21 2016 by ELM ver.2012-10-06 from 001\_\_elm20160728\_142417\_\_dat00.bin

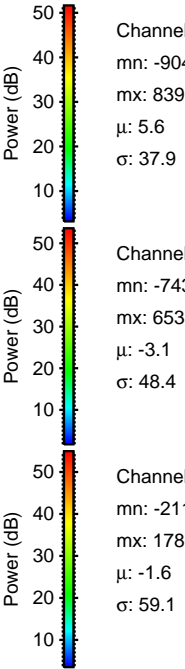
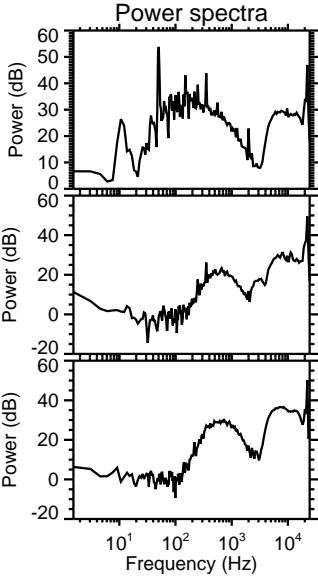
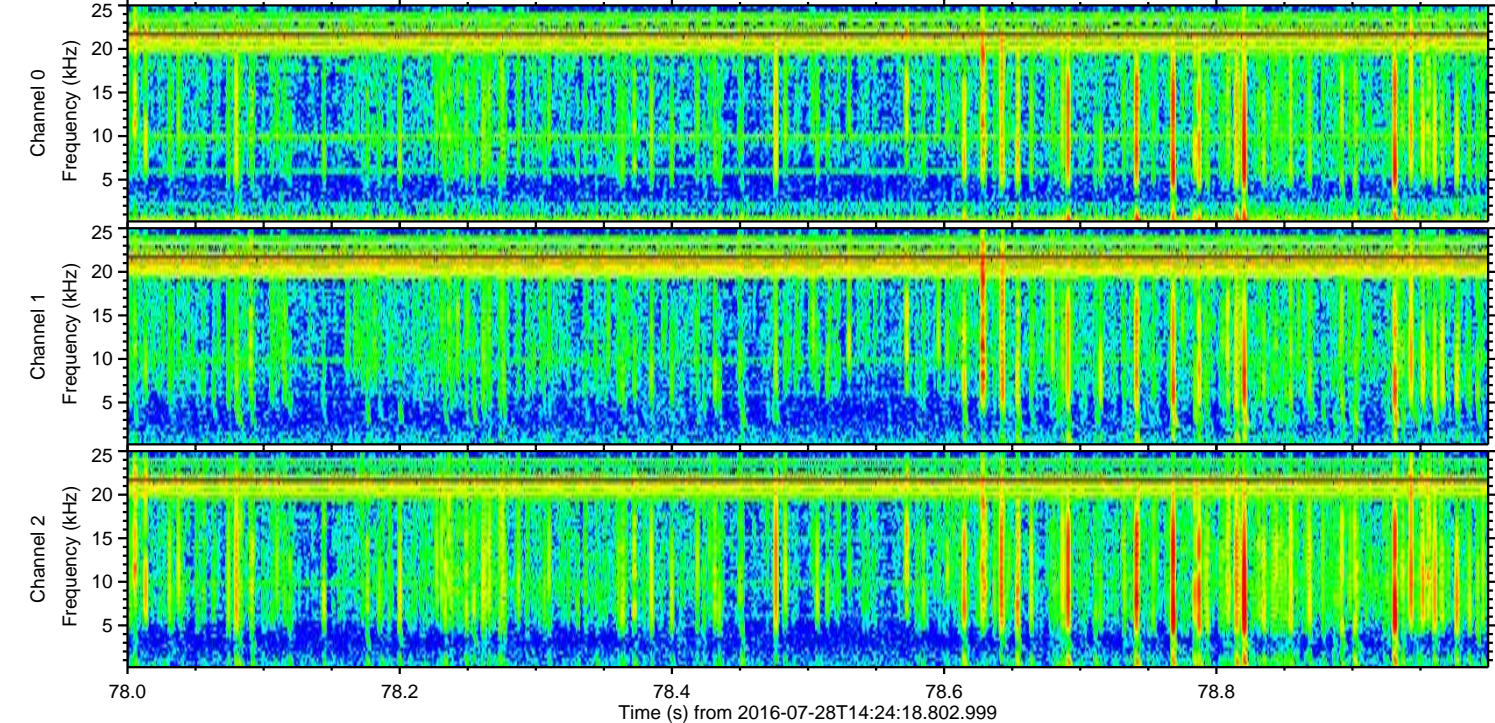
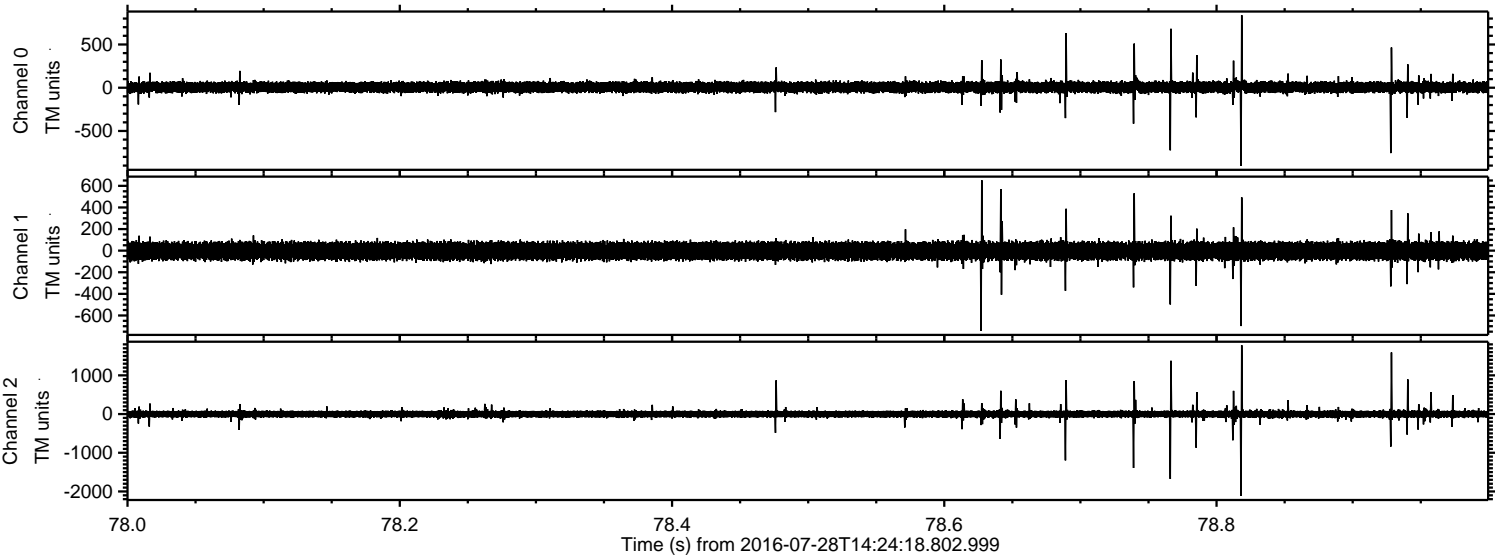

Channel 0  
mn: -904  
mx: 839  
 $\mu$ : 5.6  
 $\sigma$ : 37.9

Channel 1  
mn: -743  
mx: 653  
 $\mu$ : -3.1  
 $\sigma$ : 48.4

Channel 2  
mn: -2115  
mx: 1780  
 $\mu$ : -1.6  
 $\sigma$ : 59.1

Processed Thu Jul 28 16:32:23 2016 by ELM ver.2012-10-06 from 001\_\_elm20160728\_142417\_\_dat00.bin

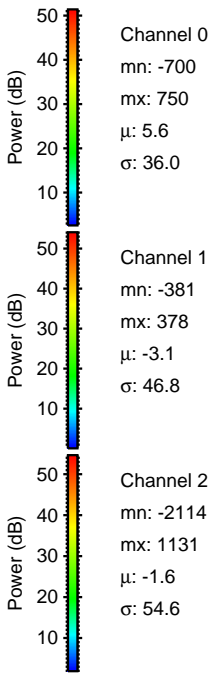
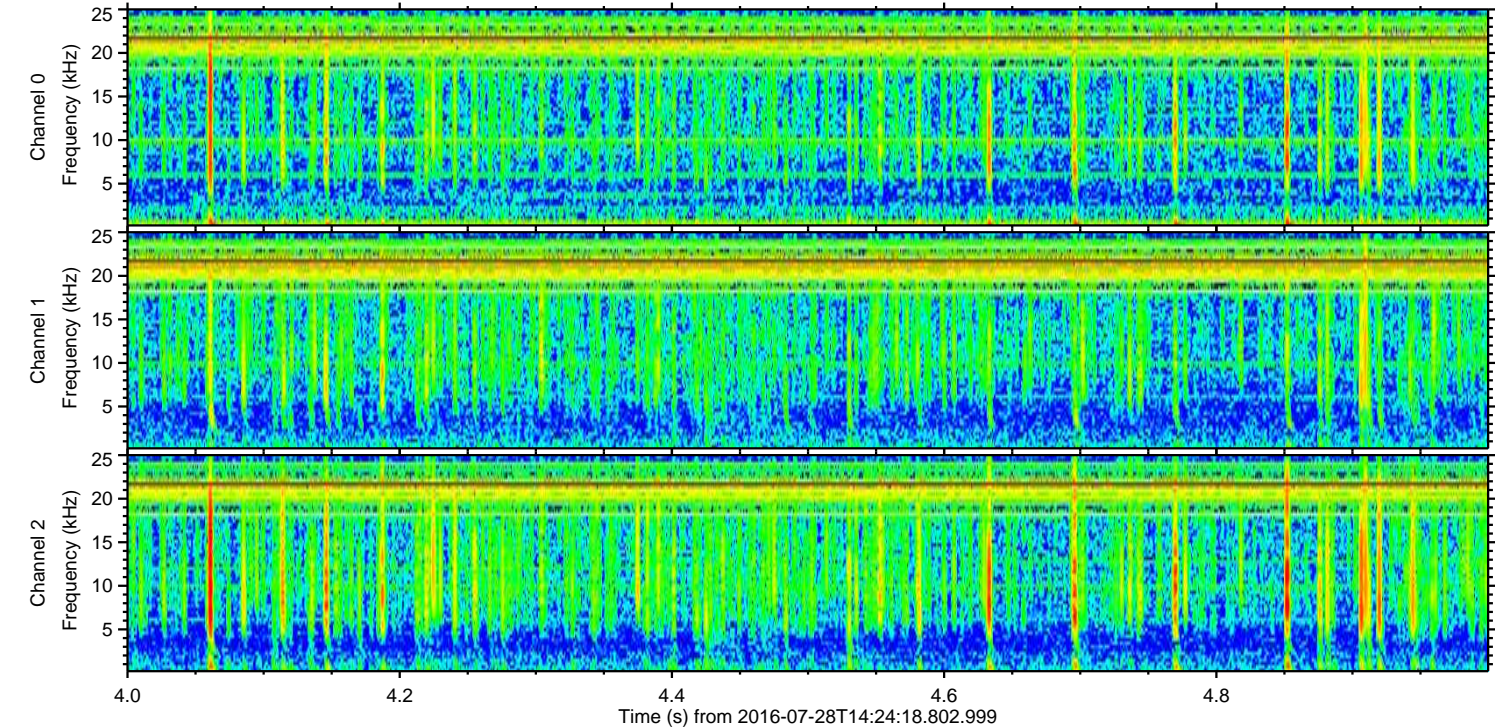
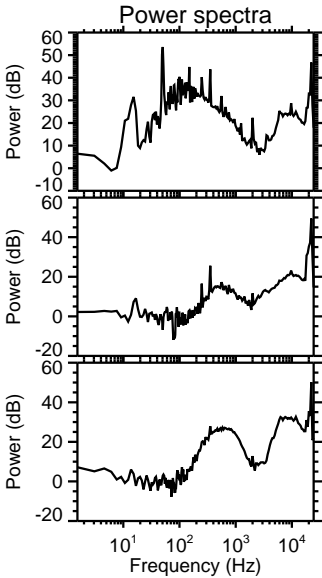
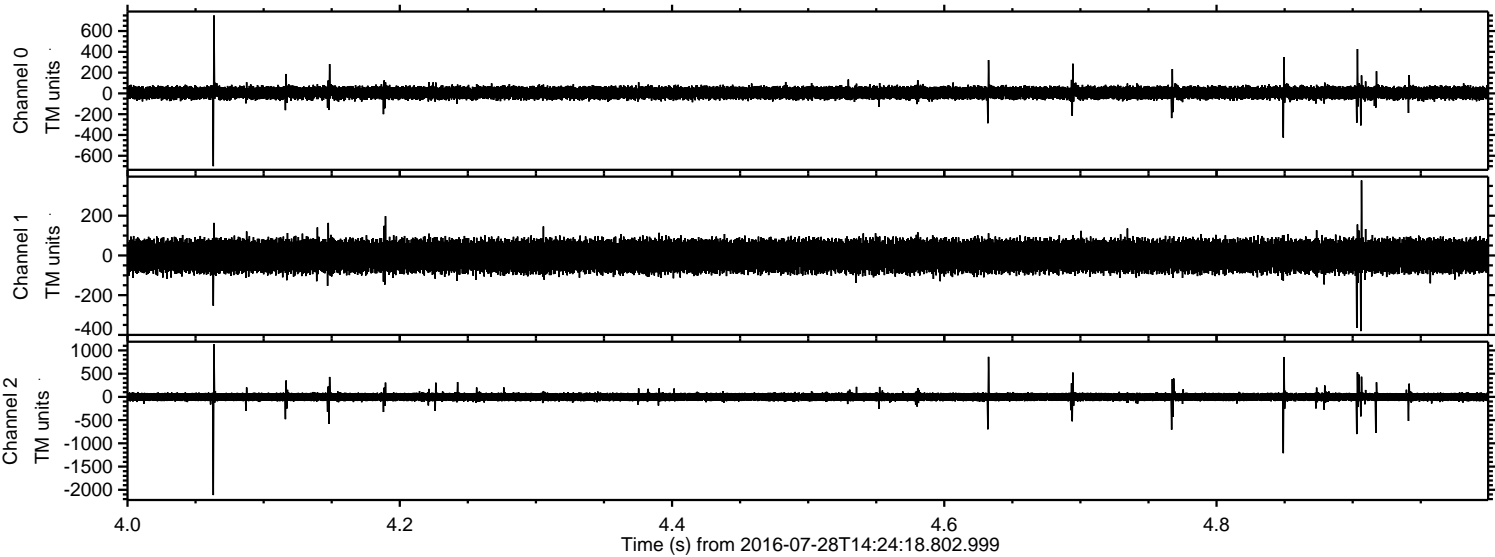

Processed Thu Jul 28 16:32:24 2016 by ELM ver.2012-10-06 from 001\_\_elm20160728\_142417\_\_dat00.bin

