

ELMAVAN 3D WAVEFORMS (Measured data sampled at 50 kHz) 51000 packets of 144 samples from 2016-07-28T13:44:17.048.000.

Processed Thu Jul 28 15:52:28 2016 by ELM ver.2012-10-06 from 001__elm20160728_134416__dat00.bin

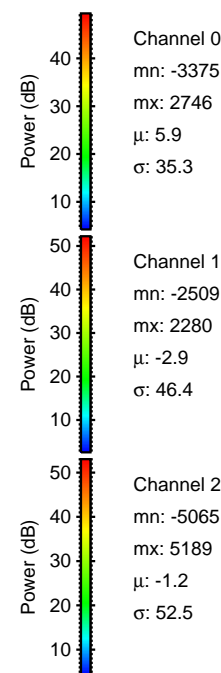
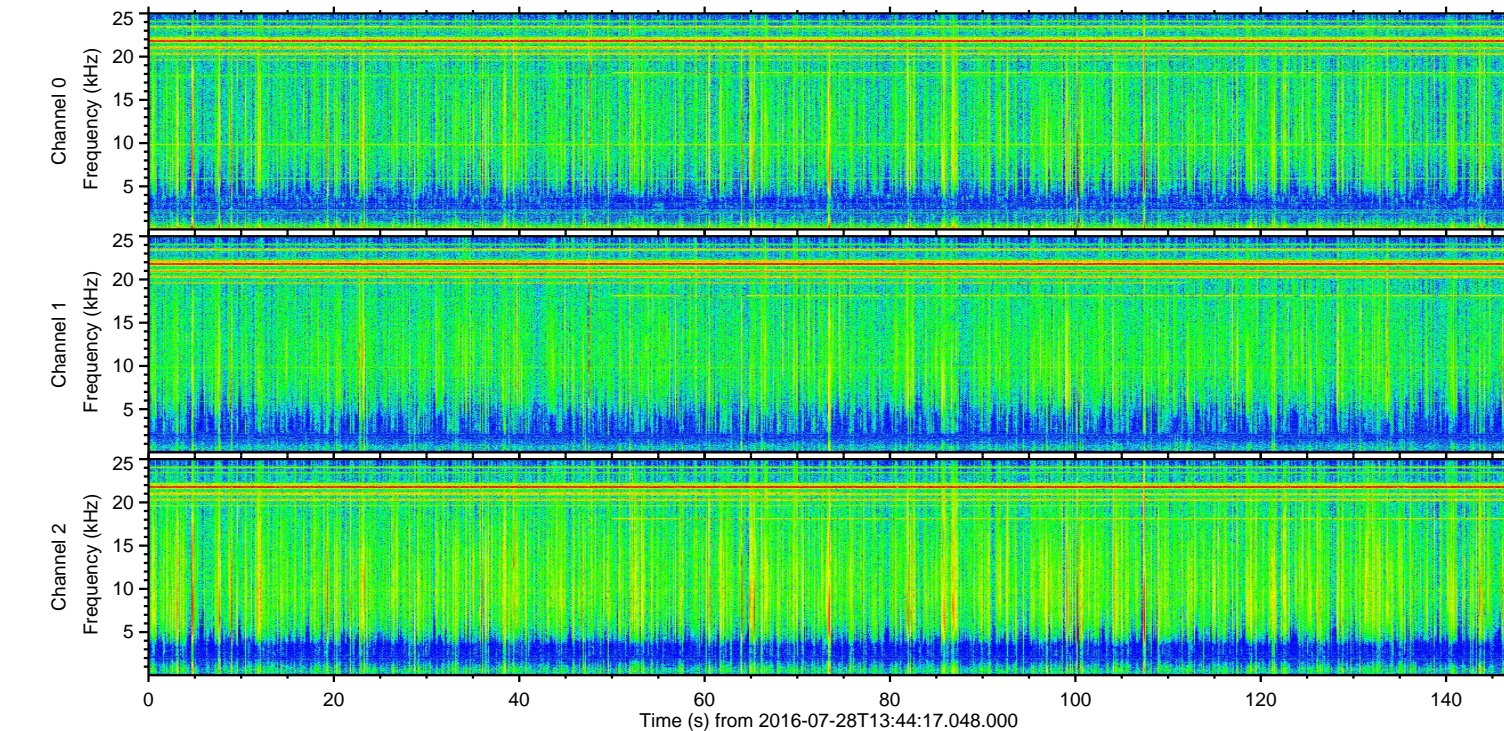
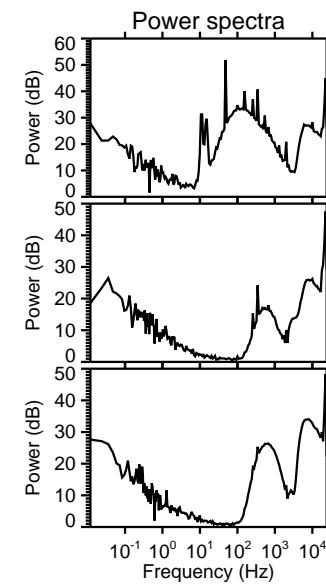
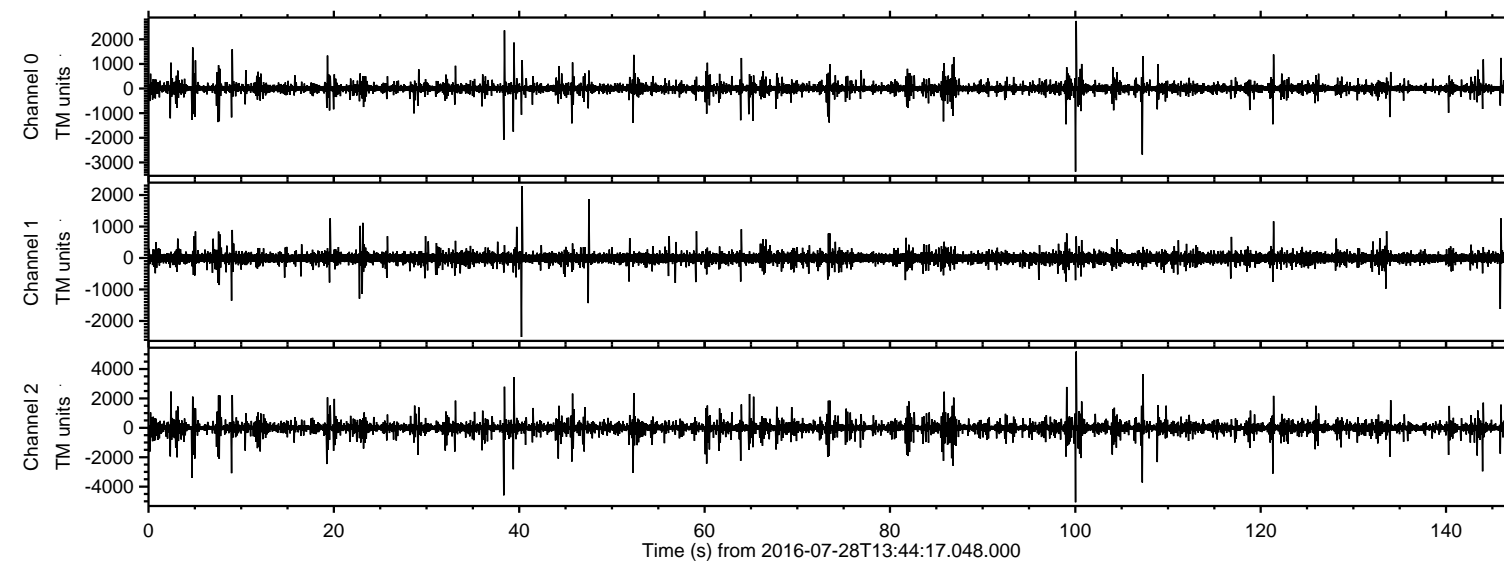

ELMAVAN 3D WAVEFORMS (Measured data sampled at 50 kHz) 51000 packets of 144 samples from 2016-07-28T13:44:17.048.000. Part 101/147

Processed Thu Jul 28 15:52:43 2016 by ELM ver.2012-10-06 from 001__elm20160728_134416__dat00.bin

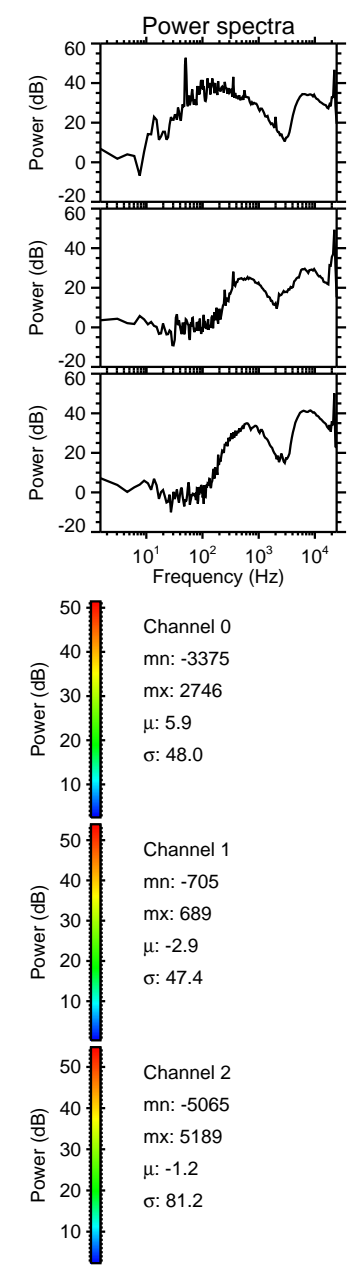
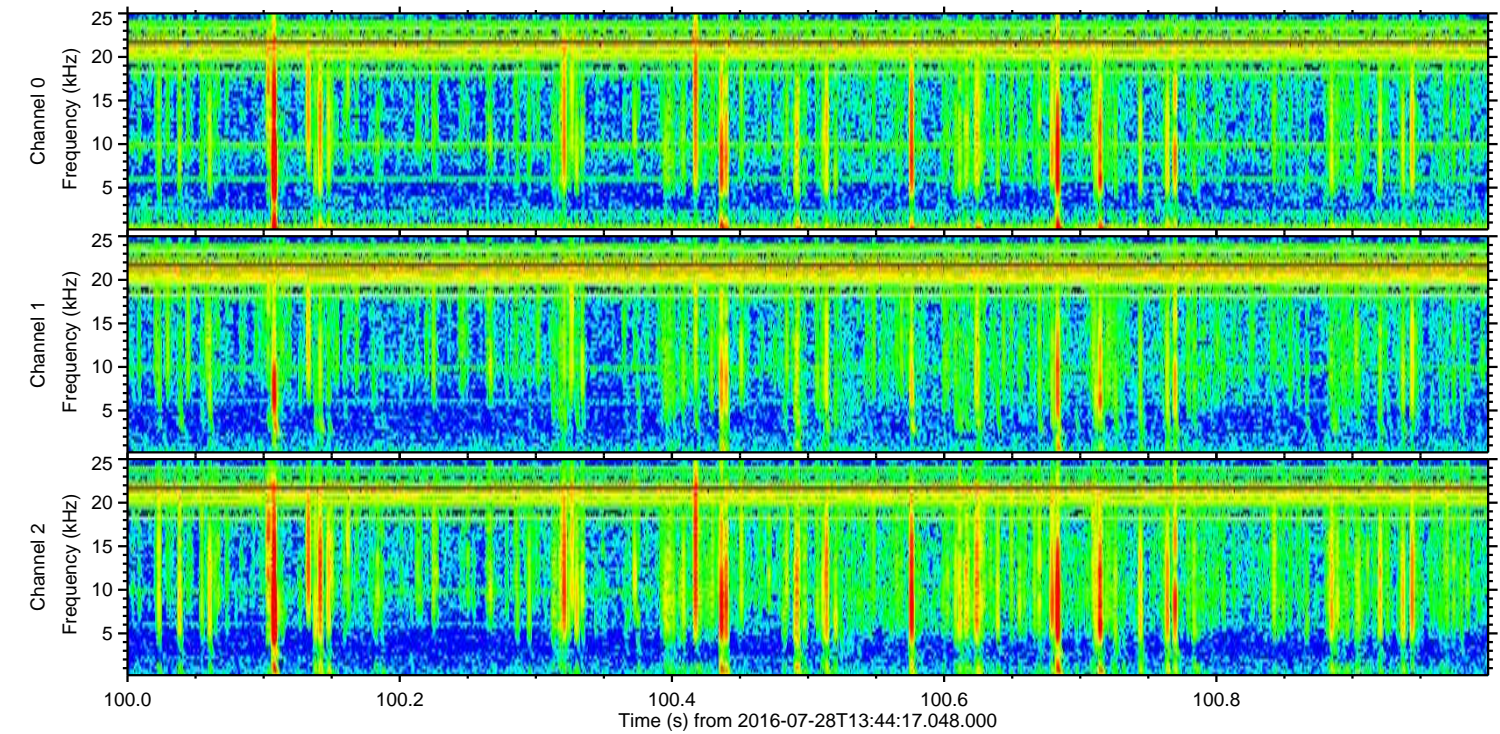
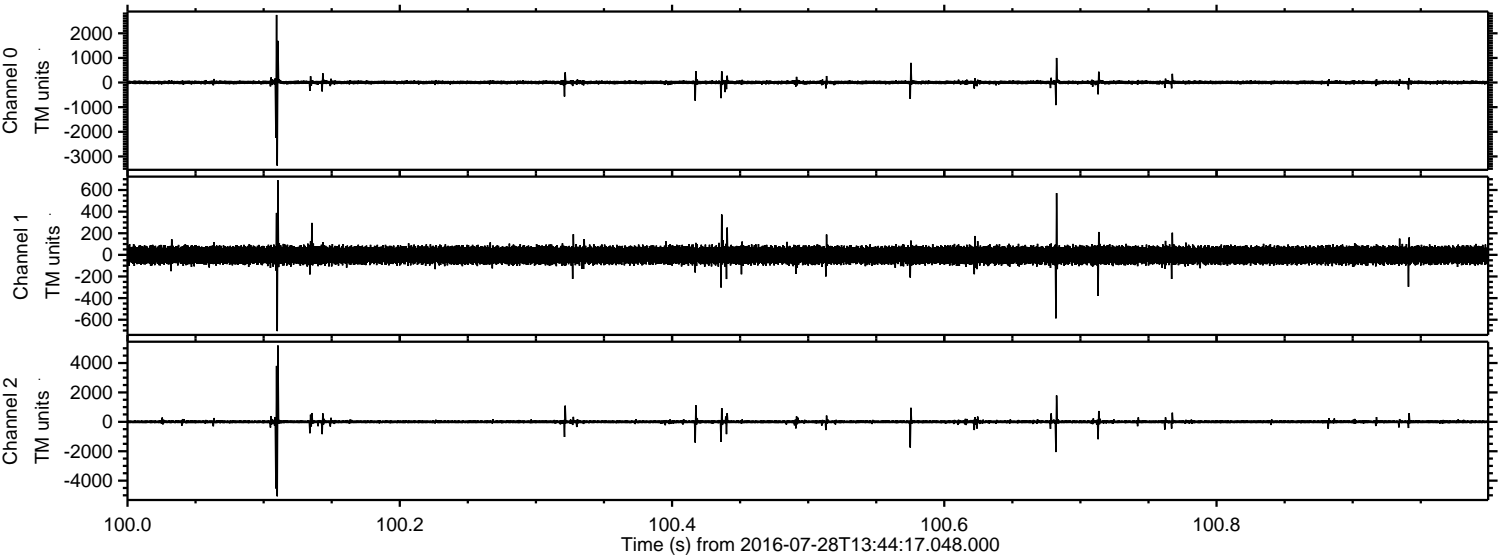

Processed Thu Jul 28 15:52:44 2016 by ELM ver.2012-10-06 from 001__elm20160728_134416__dat00.bin

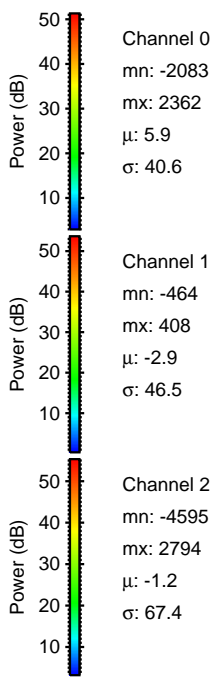
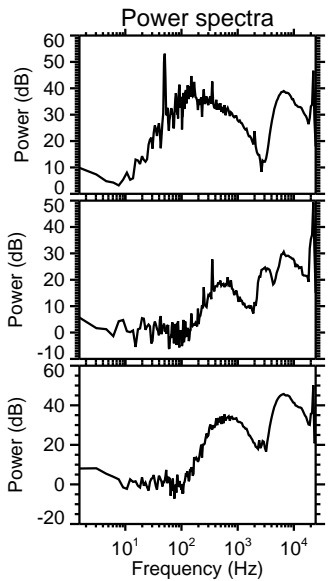
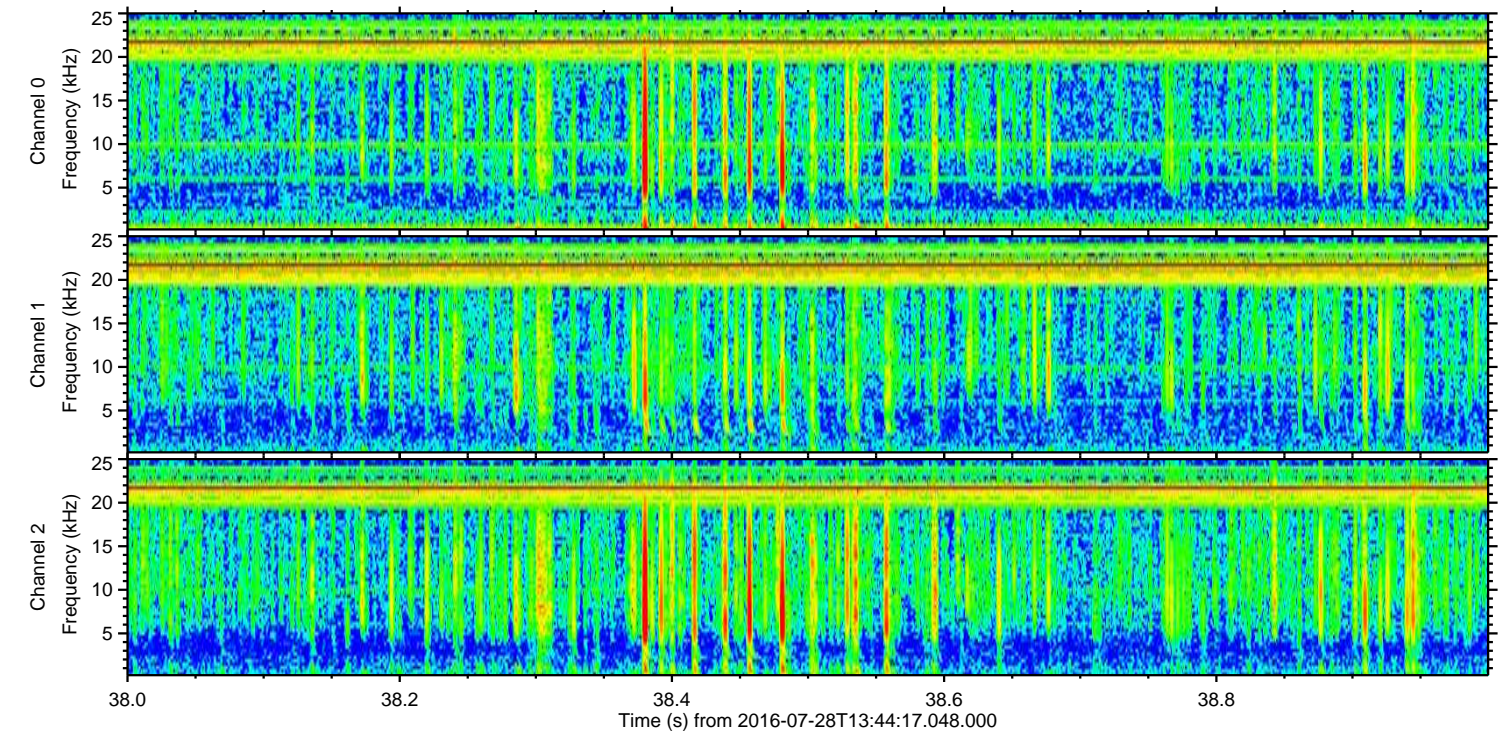
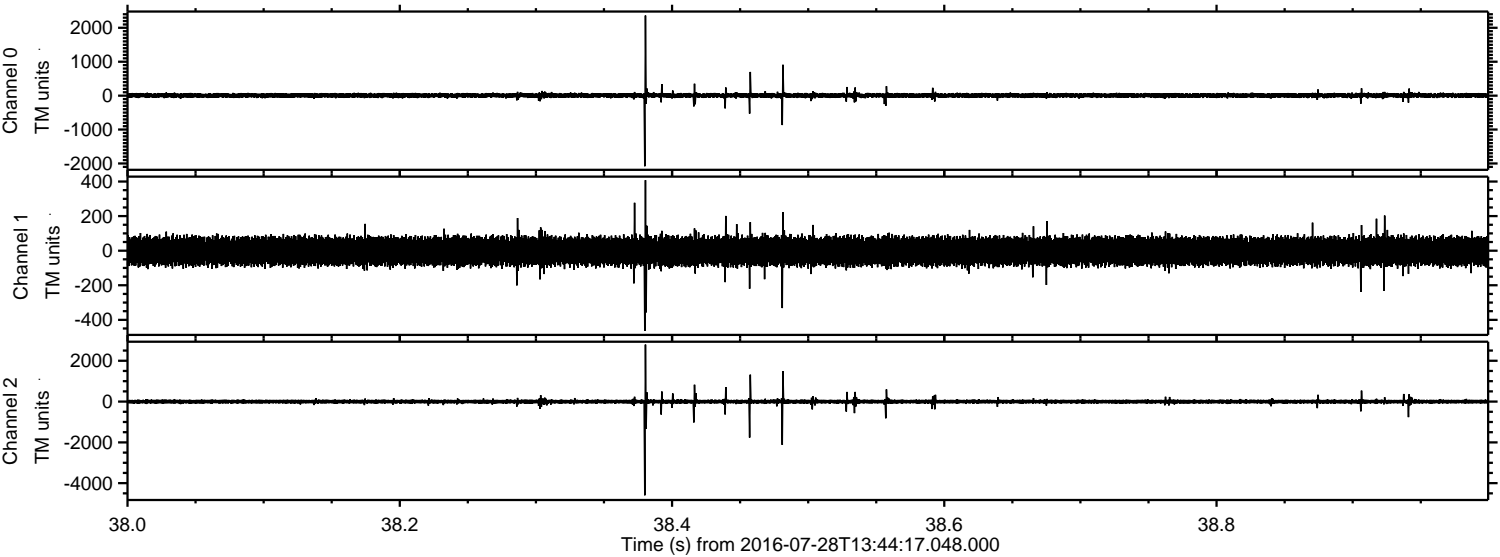

Channel 0
mn: -2083
mx: 2362
 μ : 5.9
 σ : 40.6

Channel 1
mn: -464
mx: 408
 μ : -2.9
 σ : 46.5

Channel 2
mn: -4595
mx: 2794
 μ : -1.2
 σ : 67.4

ELMAVAN 3D WAVEFORMS (Measured data sampled at 50 kHz) 51000 packets of 144 samples from 2016-07-28T13:44:17.048.000. Part 108/147

Processed Thu Jul 28 15:52:45 2016 by ELM ver.2012-10-06 from 001__elm20160728_134416__dat00.bin

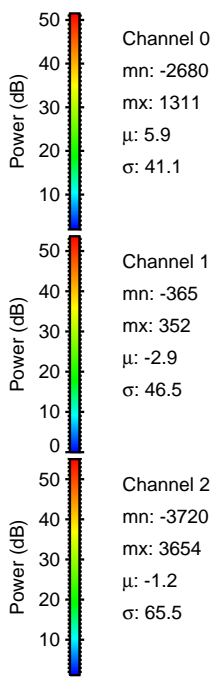
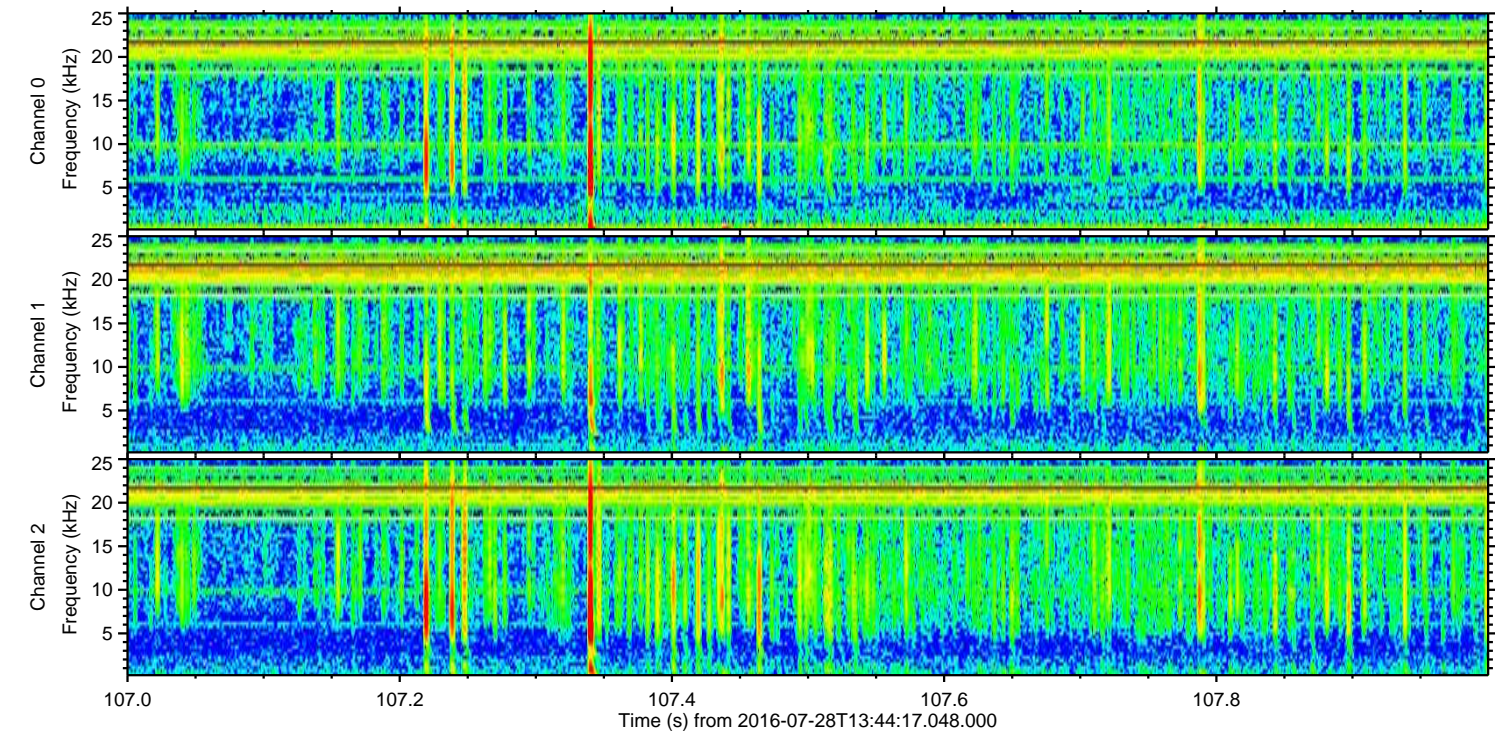
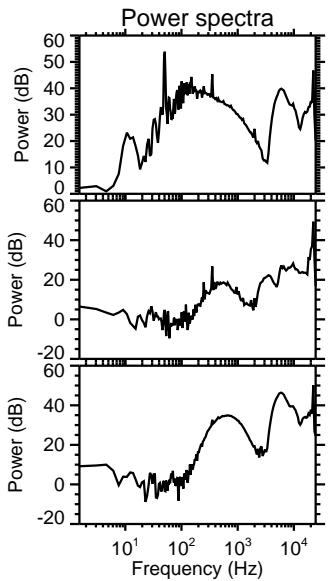
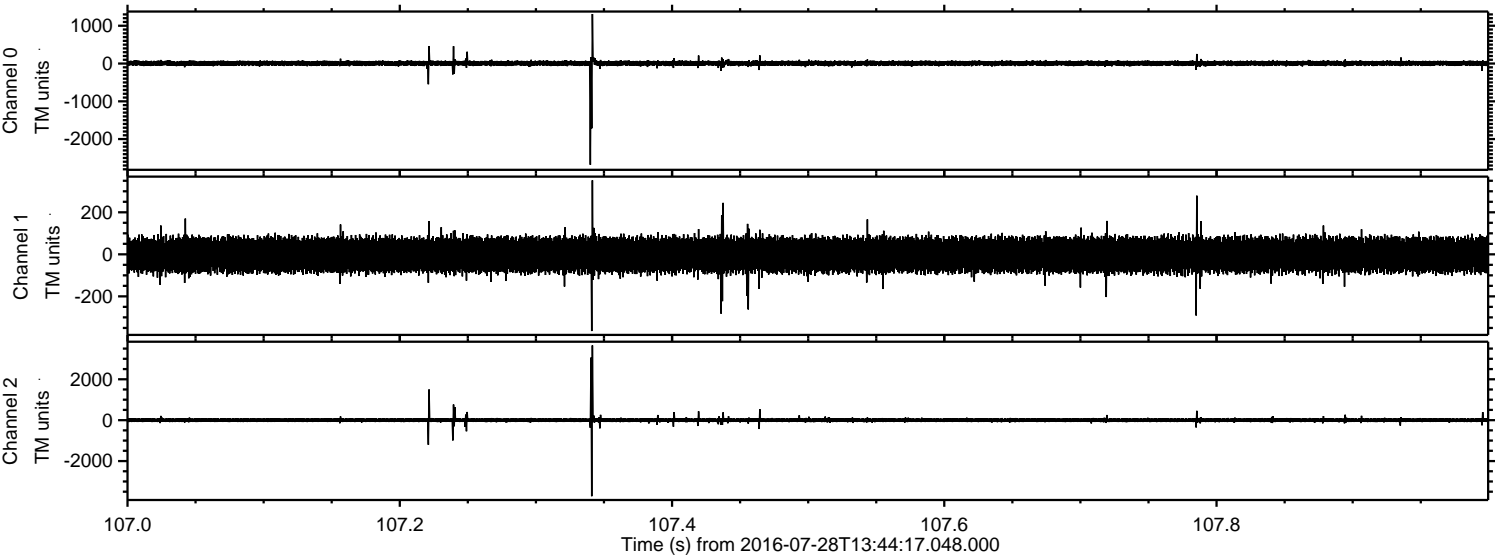

Processed Thu Jul 28 15:52:46 2016 by ELM ver.2012-10-06 from 001__elm20160728_134416__dat00.bin

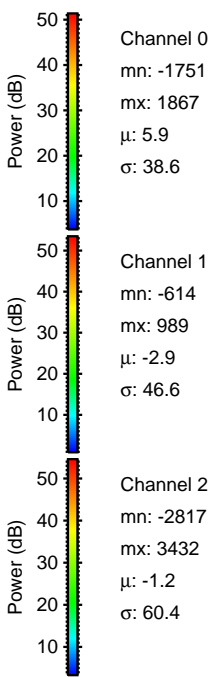
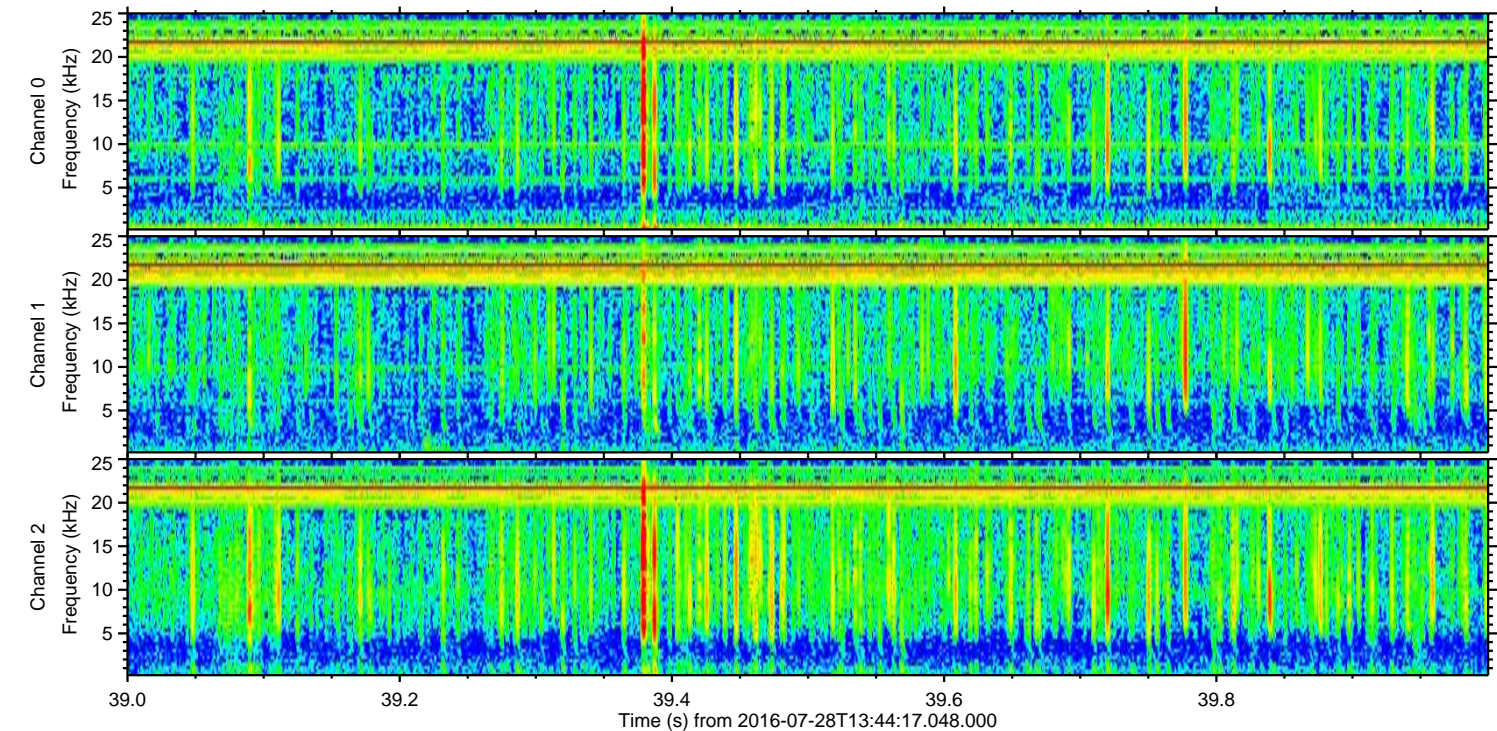
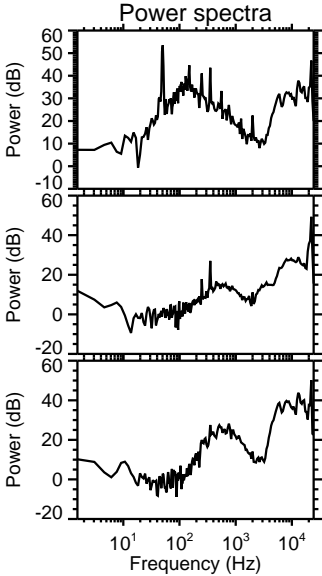
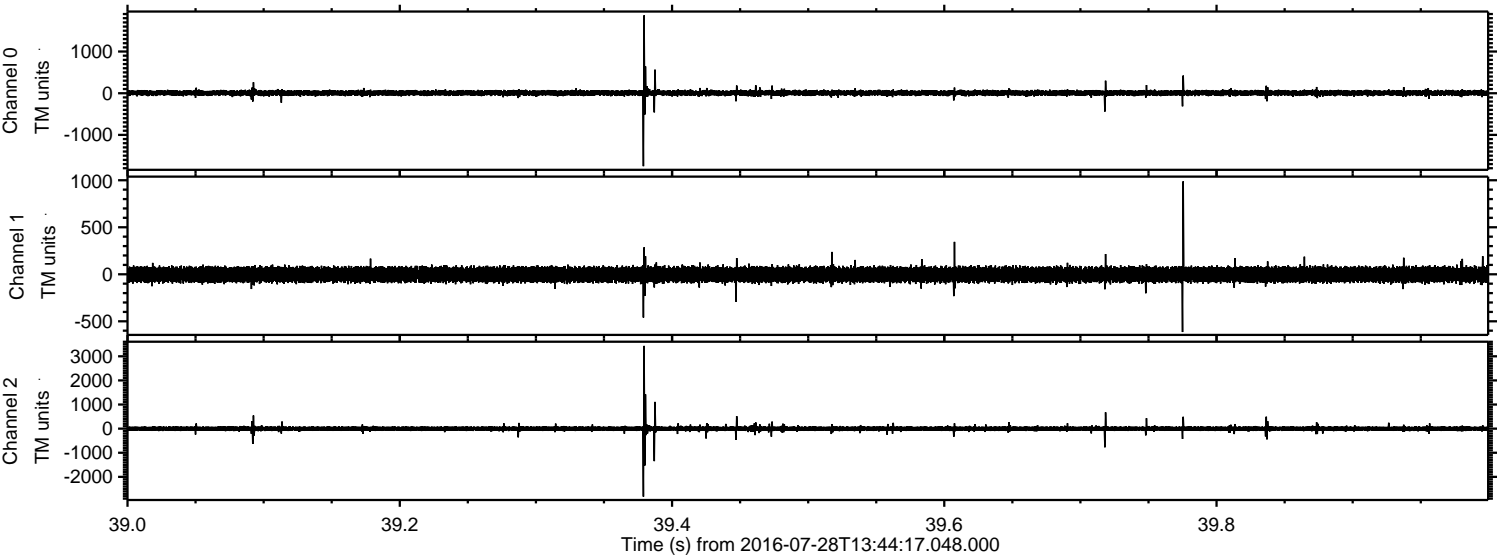

Processed Thu Jul 28 15:52:47 2016 by ELM ver.2012-10-06 from 001__elm20160728_134416__dat00.bin

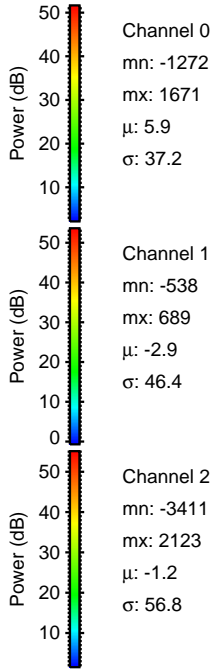
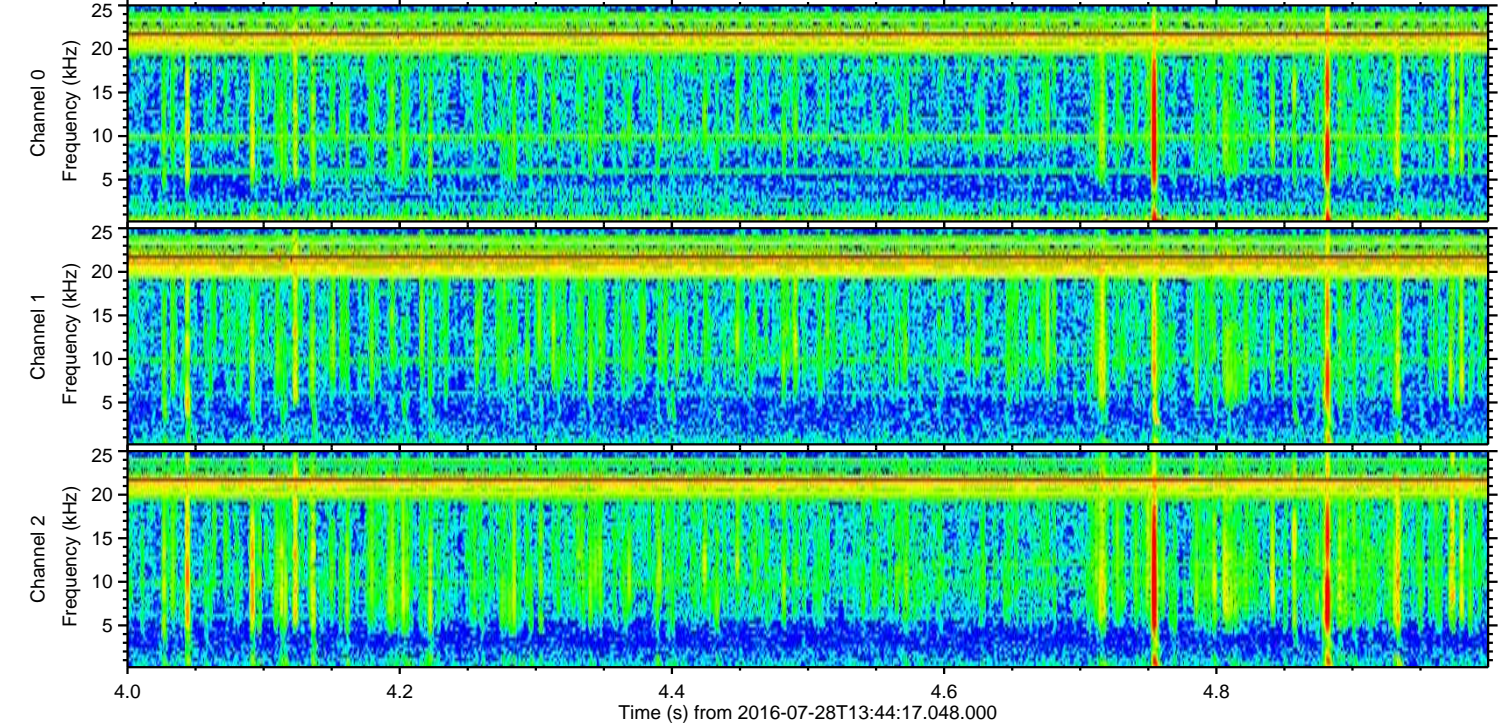
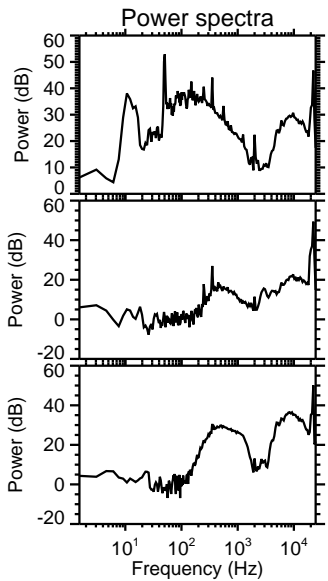
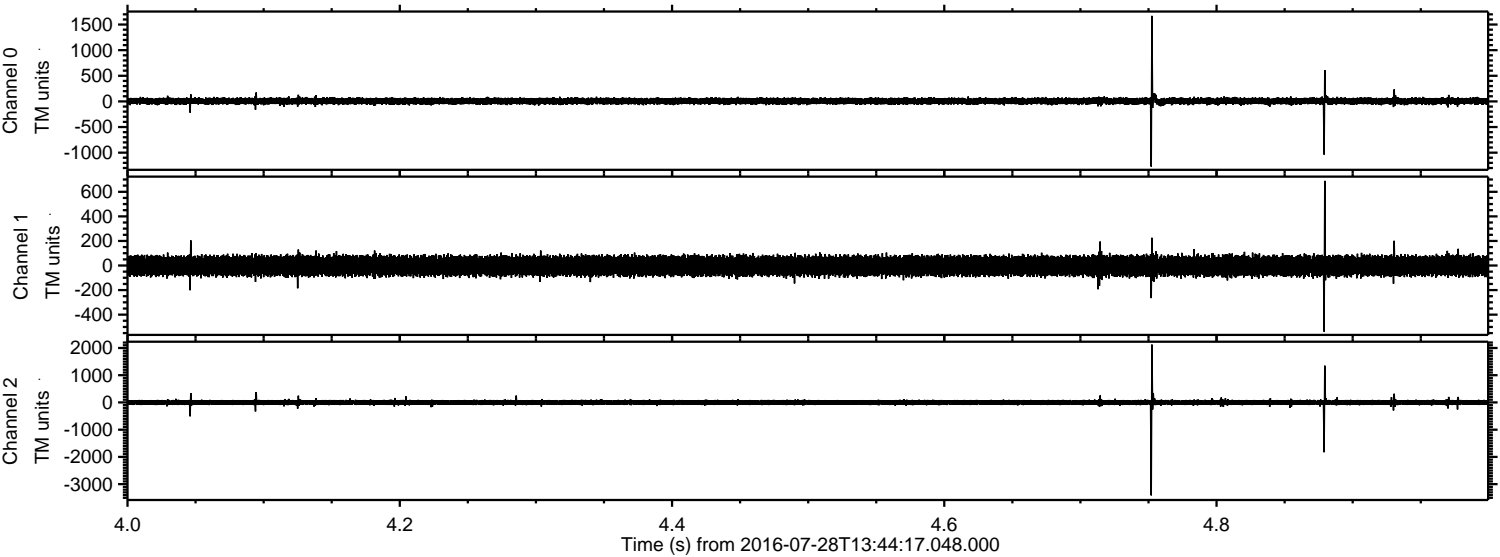

Channel 0
mn: -1272
mx: 1671
 μ : 5.9
 σ : 37.2

Channel 1
mn: -538
mx: 689
 μ : -2.9
 σ : 46.4

Channel 2
mn: -3411
mx: 2123
 μ : -1.2
 σ : 56.8

ELMAVAN 3D WAVEFORMS (Measured data sampled at 50 kHz) 51000 packets of 144 samples from 2016-07-28T13:44:17.048.000. Part 122/147

Processed Thu Jul 28 15:52:48 2016 by ELM ver.2012-10-06 from 001__elm20160728_134416__dat00.bin

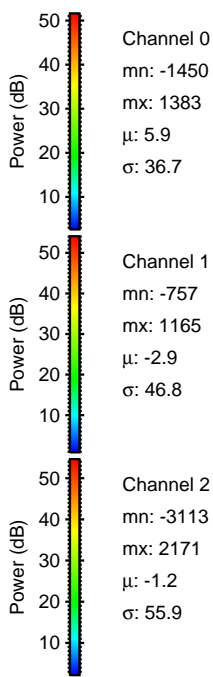
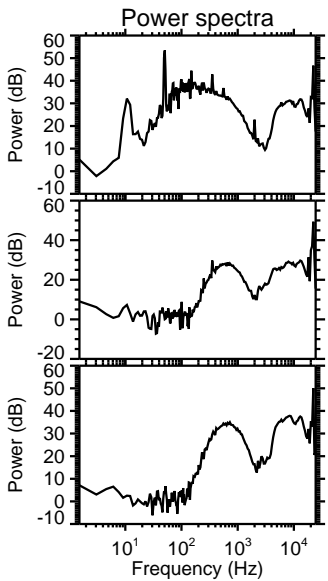
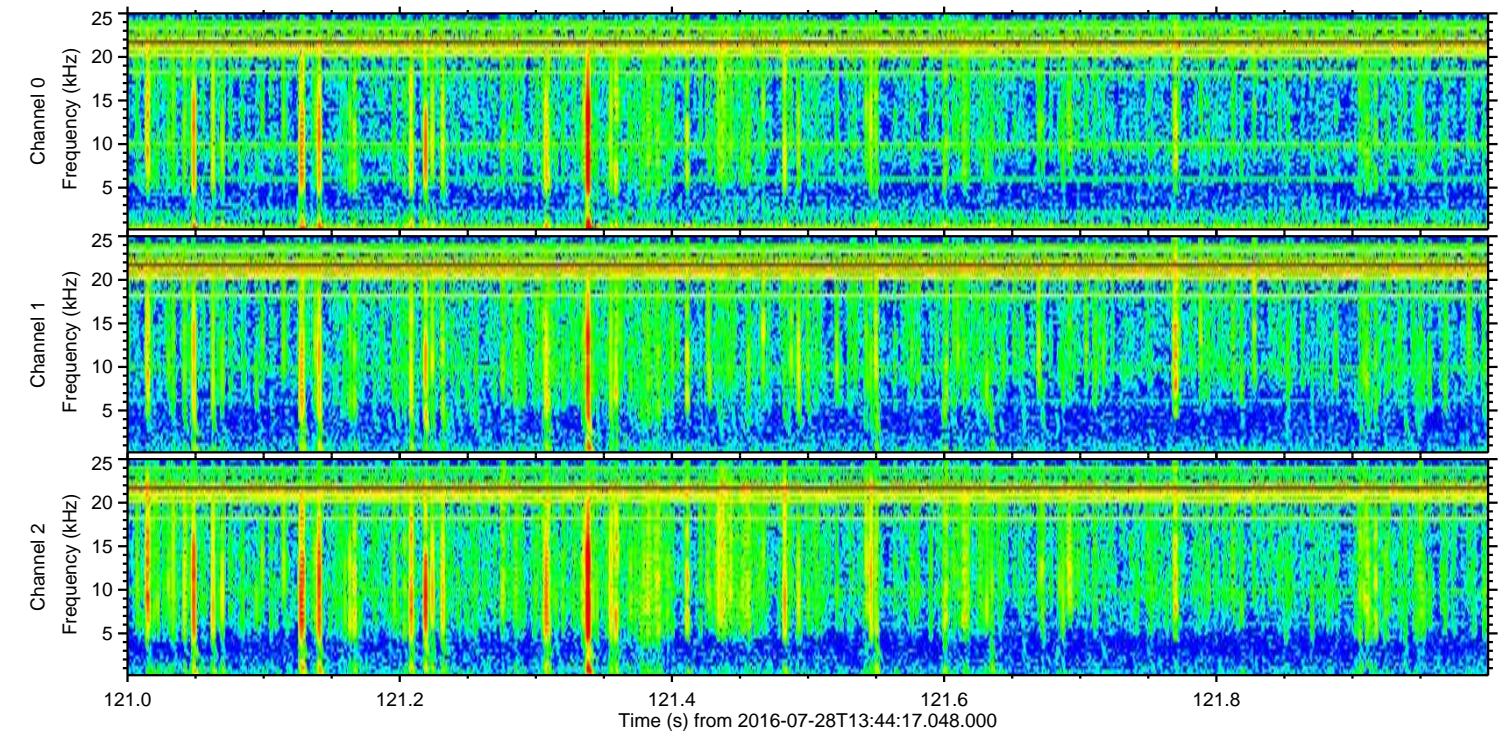
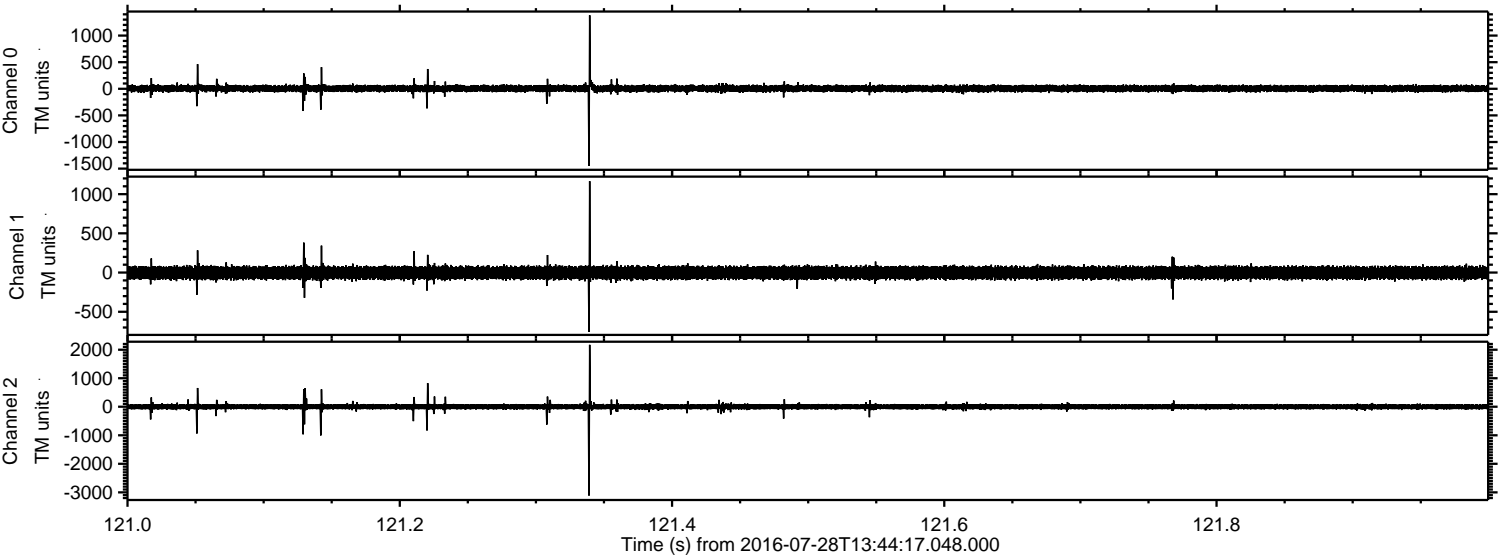

Channel 0
mn: -1450
mx: 1383
 μ : 5.9
 σ : 36.7

Channel 1
mn: -757
mx: 1165
 μ : -2.9
 σ : 46.8

Channel 2
mn: -3113
mx: 2171
 μ : -1.2
 σ : 55.9

Processed Thu Jul 28 15:52:49 2016 by ELM ver.2012-10-06 from 001__elm20160728_134416__dat00.bin

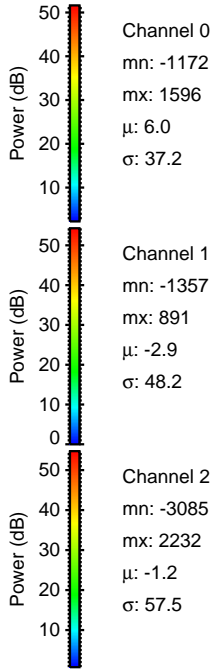
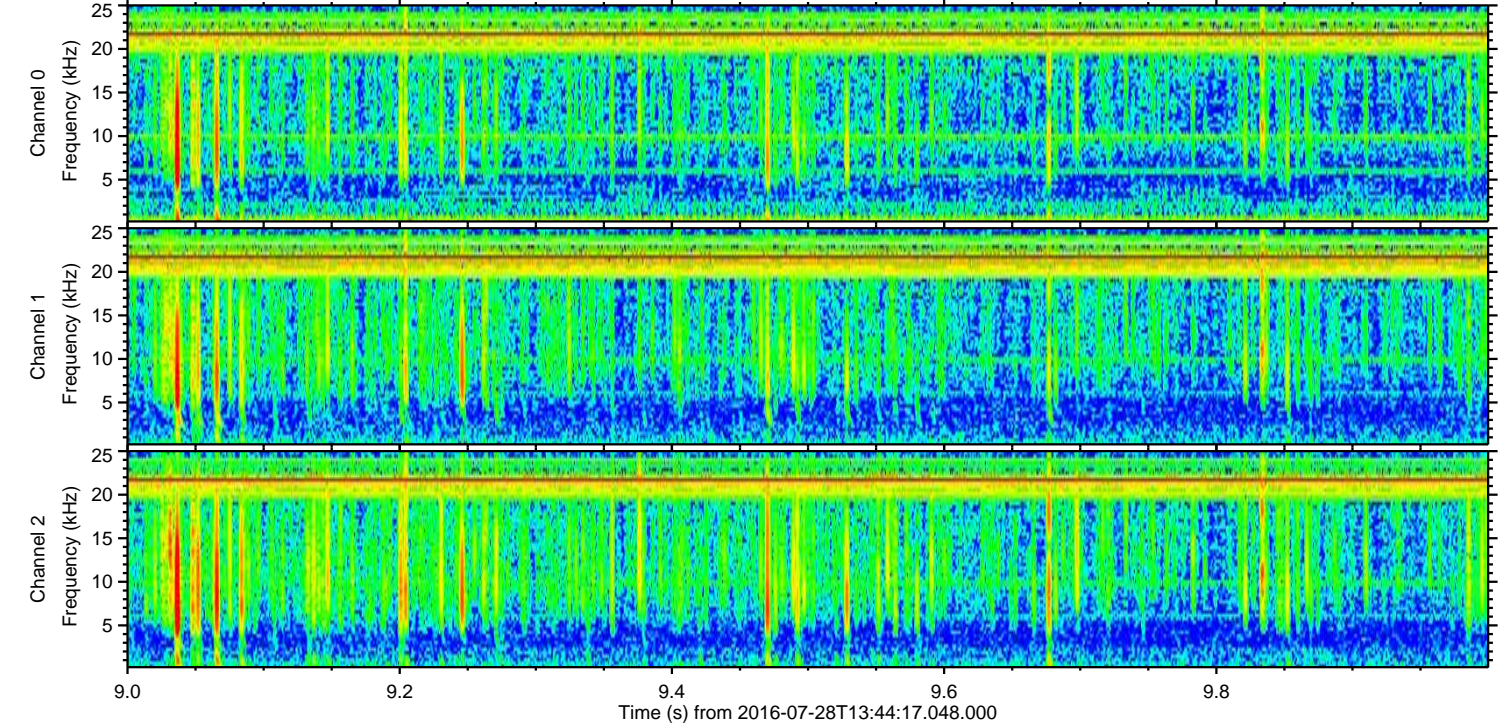
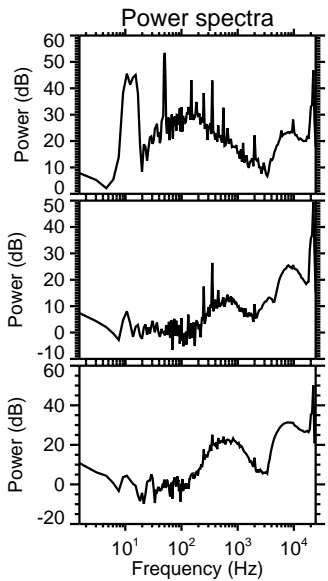
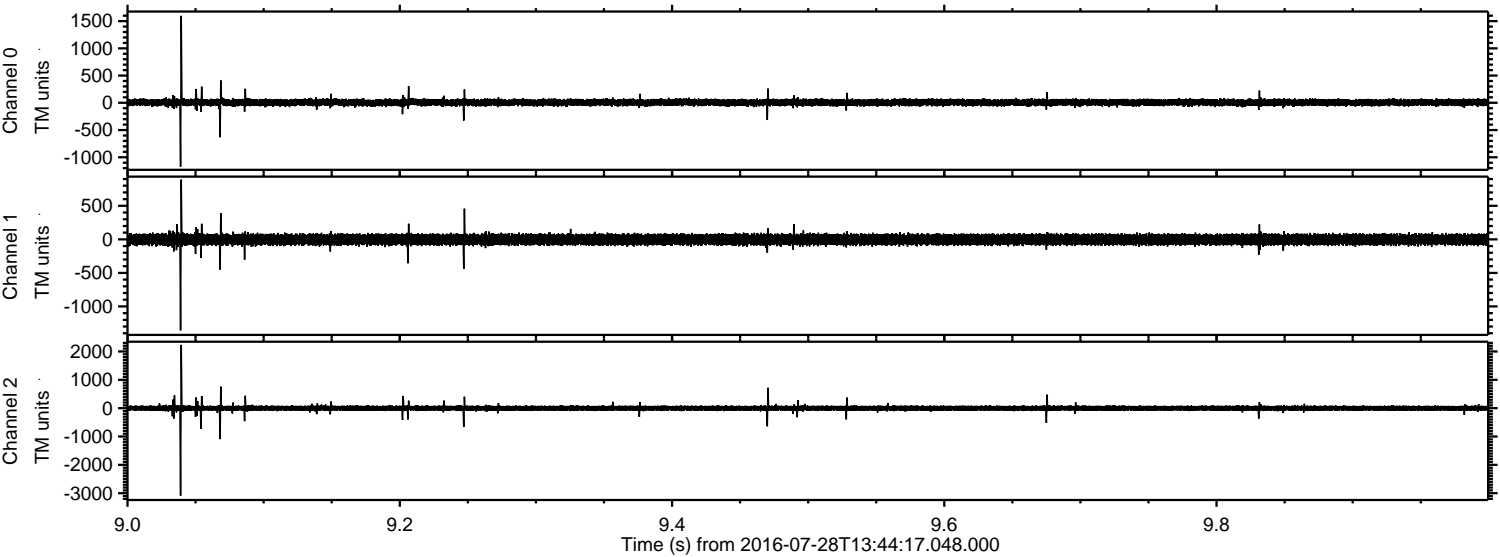

Processed Thu Jul 28 15:52:50 2016 by ELM ver.2012-10-06 from 001__elm20160728_134416__dat00.bin

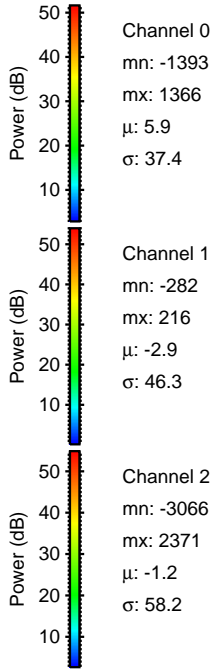
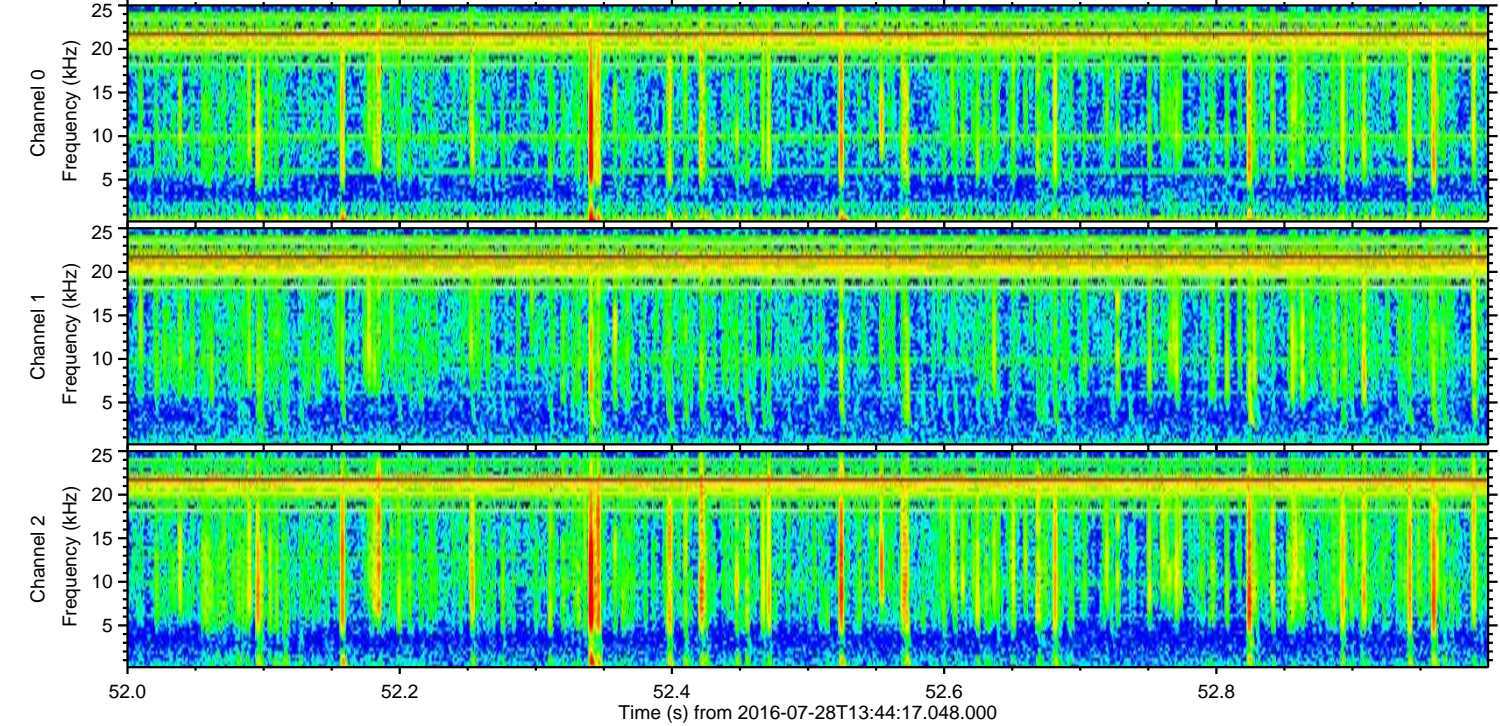
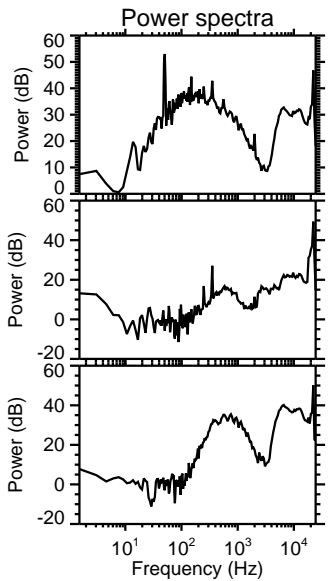
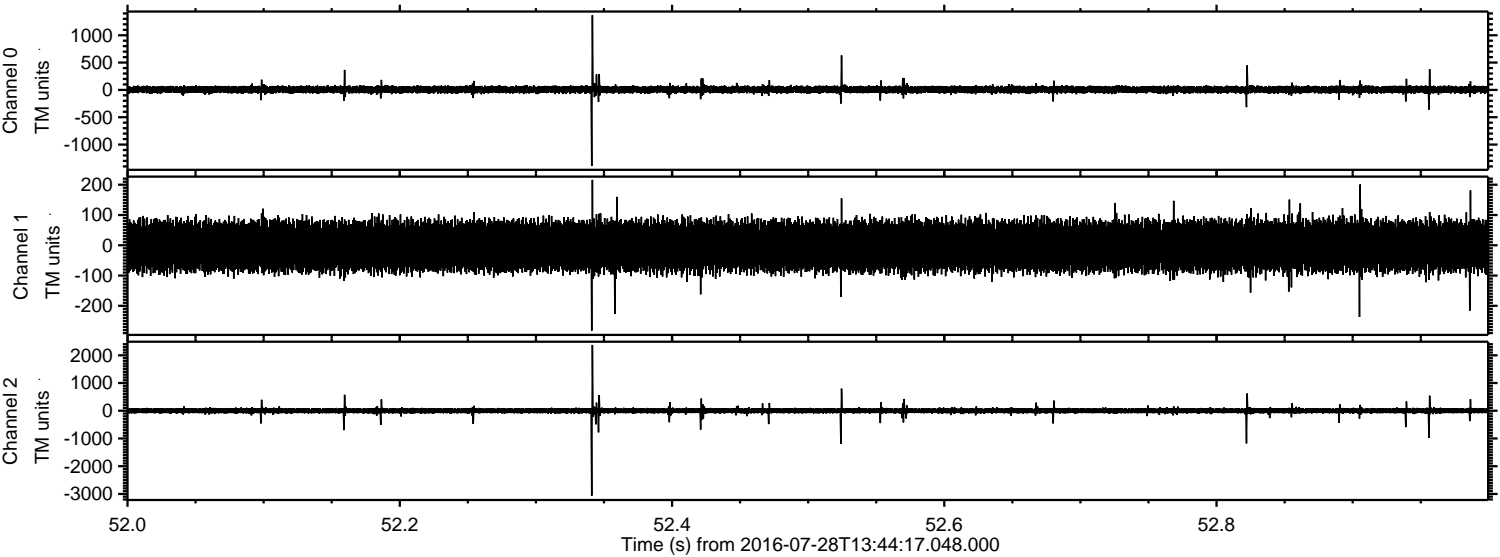

Channel 0
mn: -1393
mx: 1366
 μ : 5.9
 σ : 37.4

Channel 1
mn: -282
mx: 216
 μ : -2.9
 σ : 46.3

Channel 2
mn: -3066
mx: 2371
 μ : -1.2
 σ : 58.2

ELMAVAN 3D WAVEFORMS (Measured data sampled at 50 kHz) 51000 packets of 144 samples from 2016-07-28T13:44:17.048.000. Part 144/147

Processed Thu Jul 28 15:52:51 2016 by ELM ver.2012-10-06 from 001__elm20160728_134416__dat00.bin

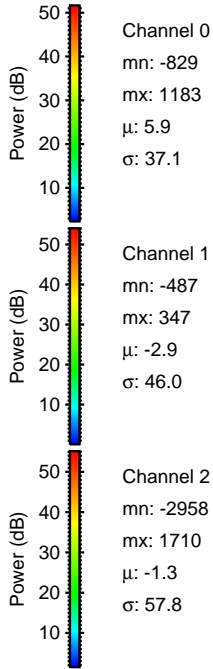
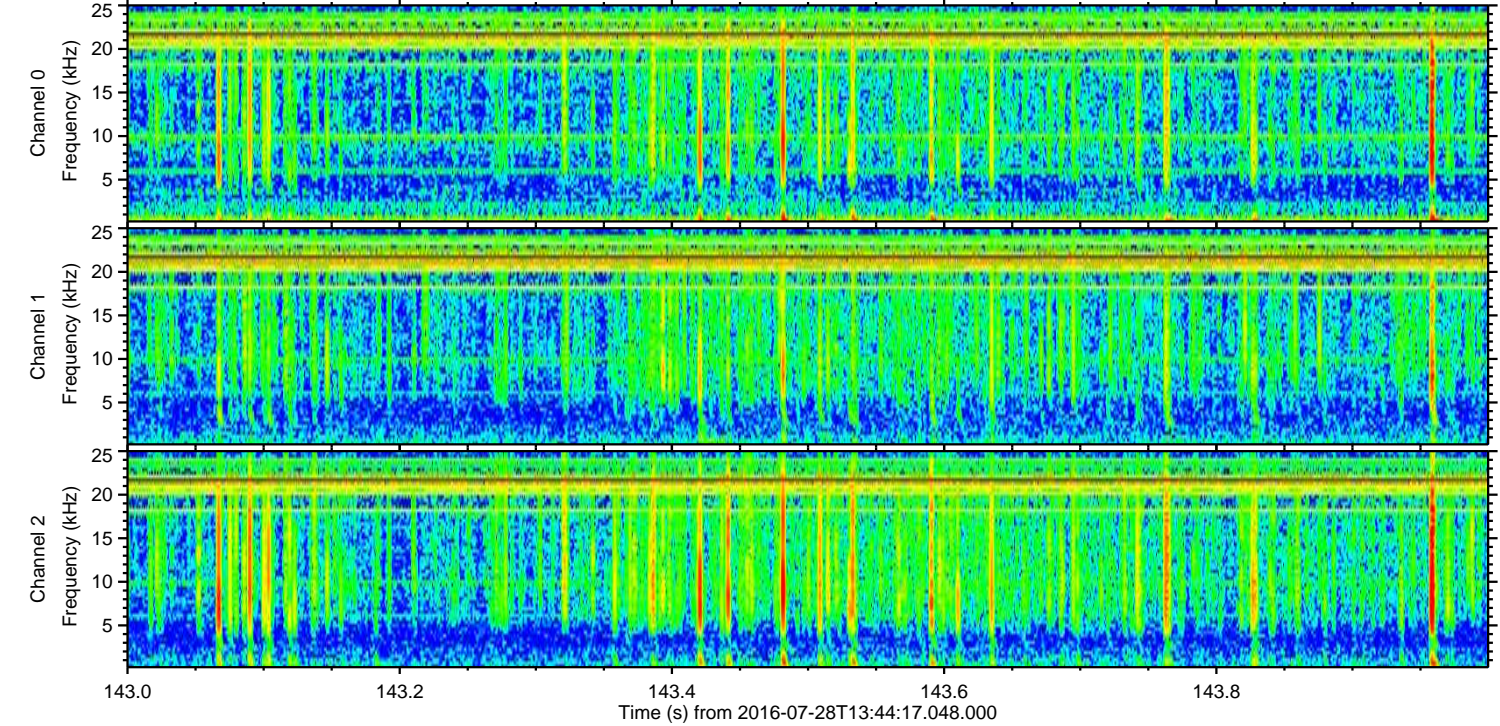
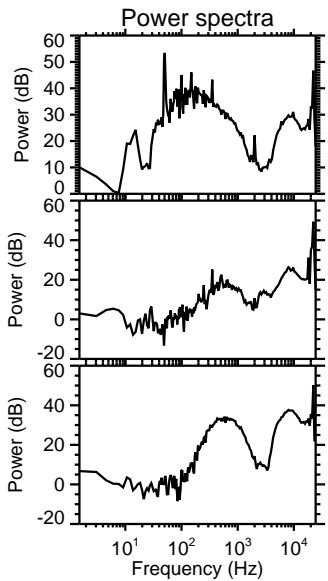
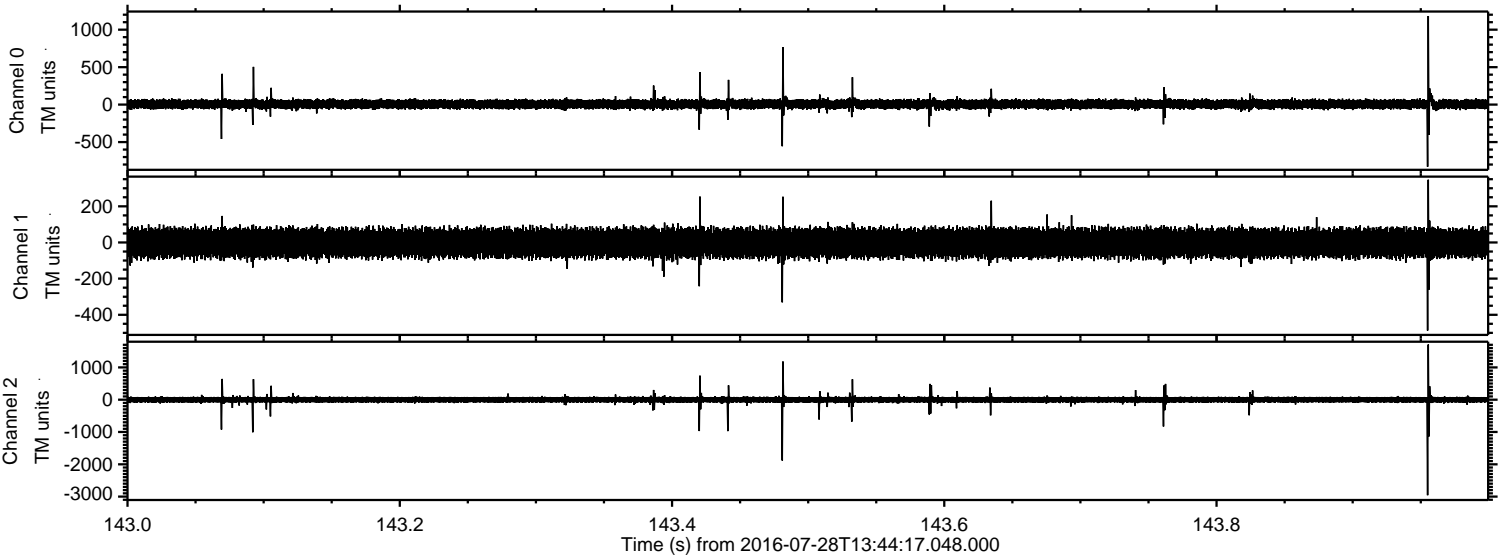

ELMAVAN 3D WAVEFORMS (Measured data sampled at 50 kHz) 51000 packets of 144 samples from 2016-07-28T13:44:17.048.000. Part 128/147

