

# ELMAVAN 3D WAVEFORMS (Measured data sampled at 50 kHz) 51000 packets of 144 samples from 2016-07-28T13:34:16.618.000.

Processed Thu Jul 28 15:42:15 2016 by ELM ver.2012-10-06 from 001\_\_elm20160728\_133415\_\_dat00.bin

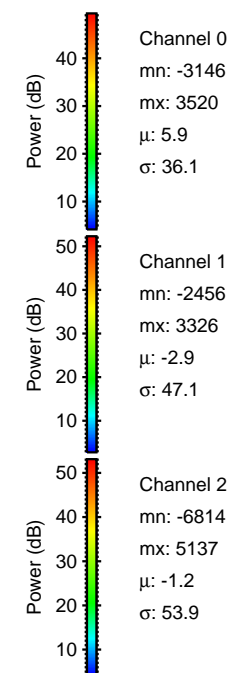

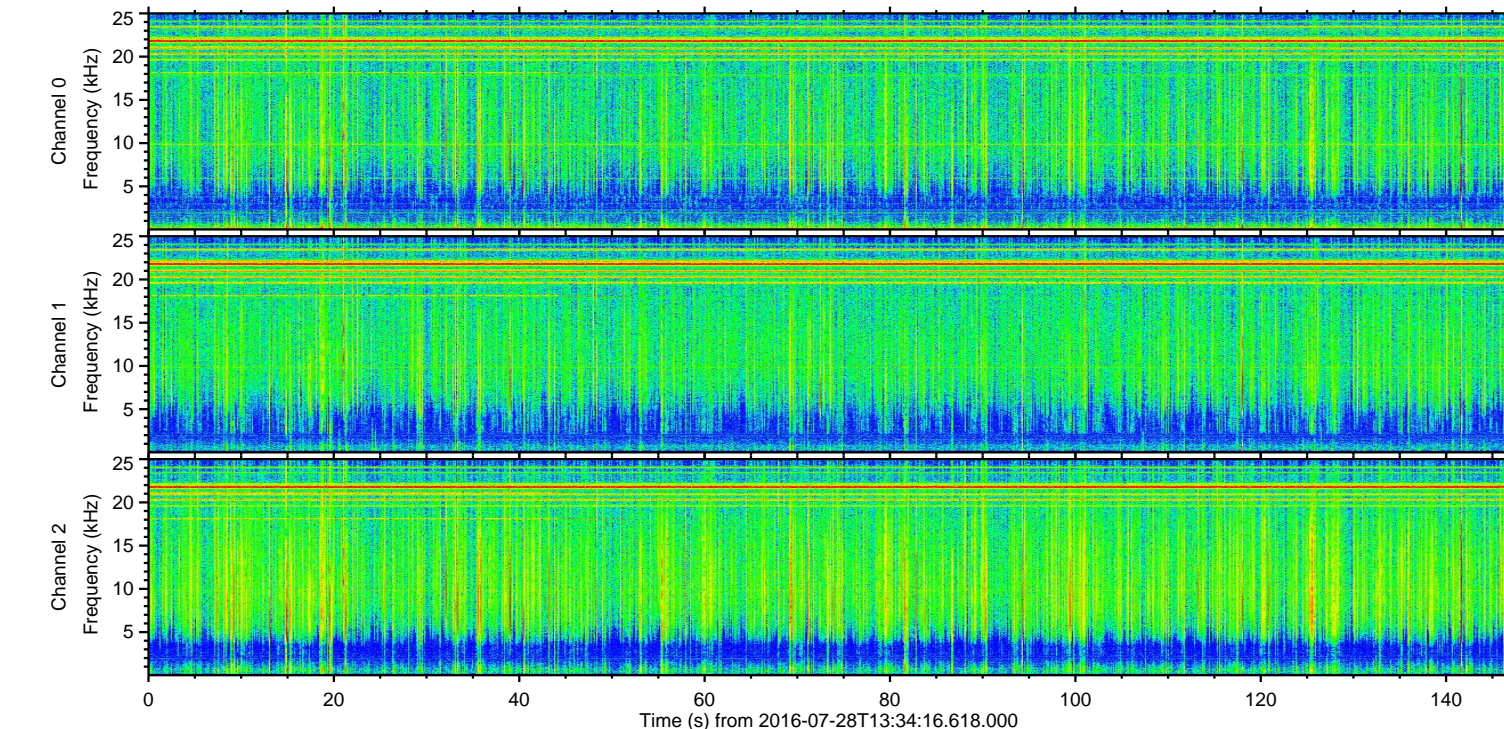
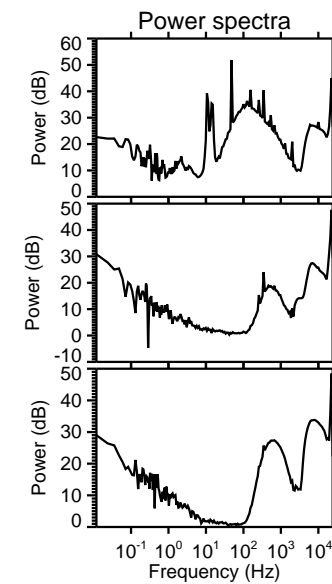
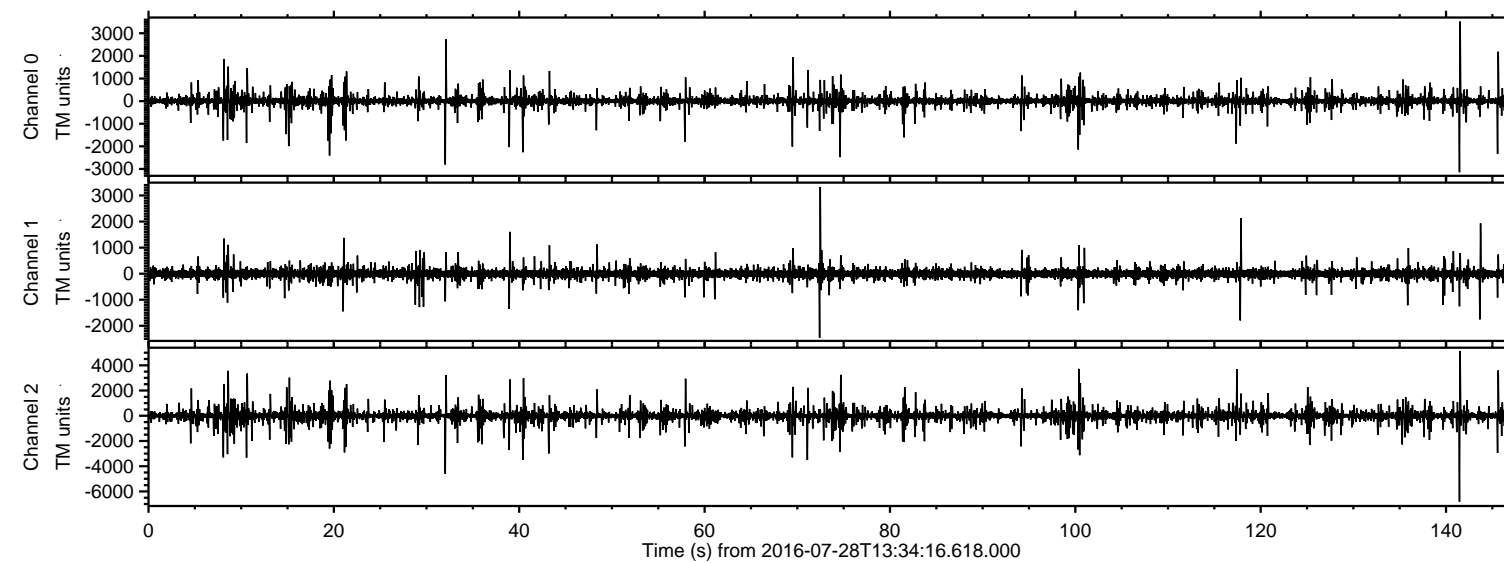

ELMAVAN 3D WAVEFORMS (Measured data sampled at 50 kHz) 51000 packets of 144 samples from 2016-07-28T13:34:16.618.000. Part 142/147

Processed Thu Jul 28 15:42:30 2016 by ELM ver.2012-10-06 from 001\_\_elm20160728\_133415\_\_dat00.bin

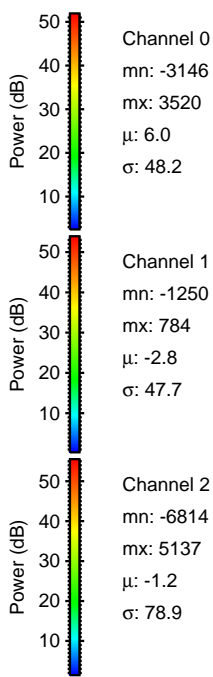
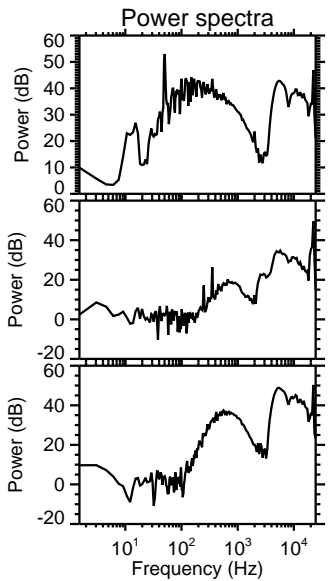
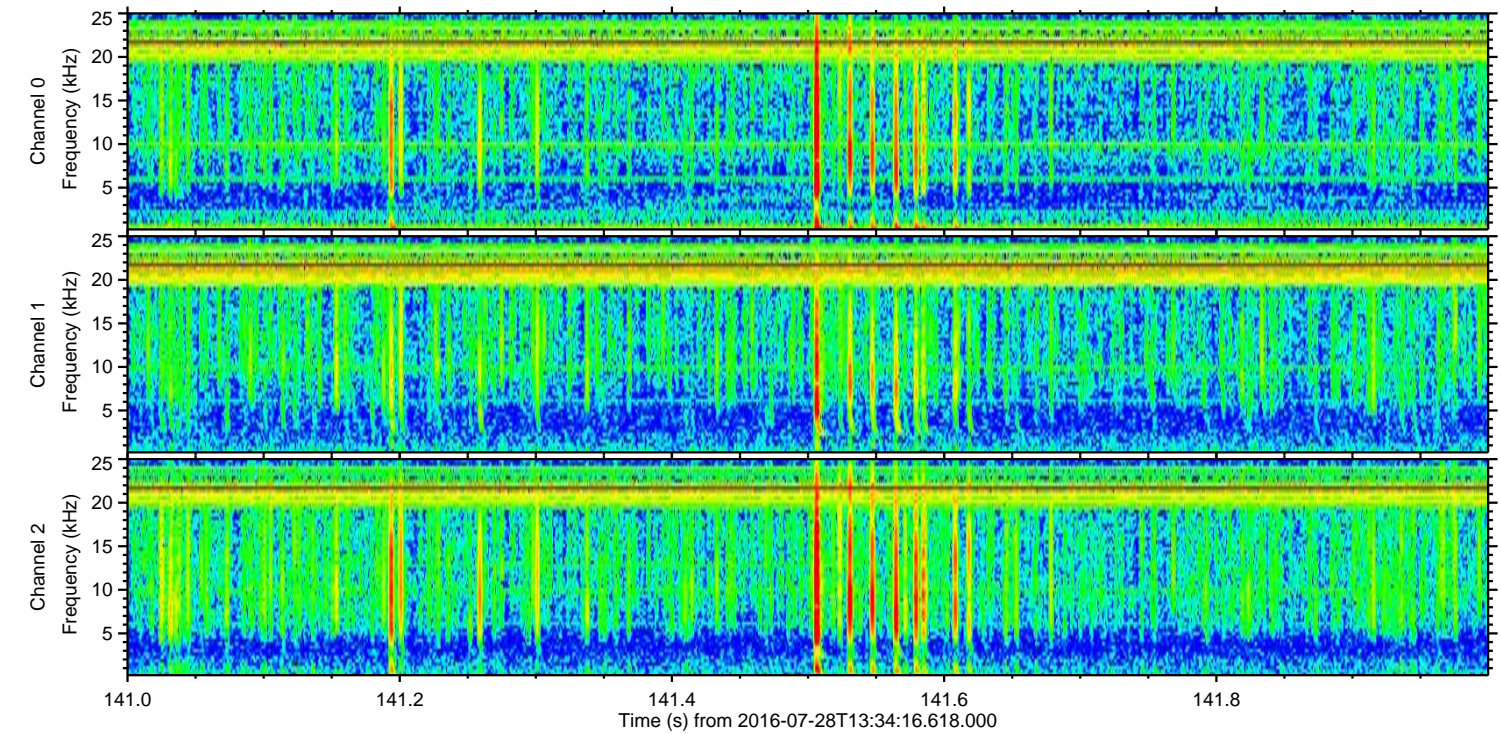
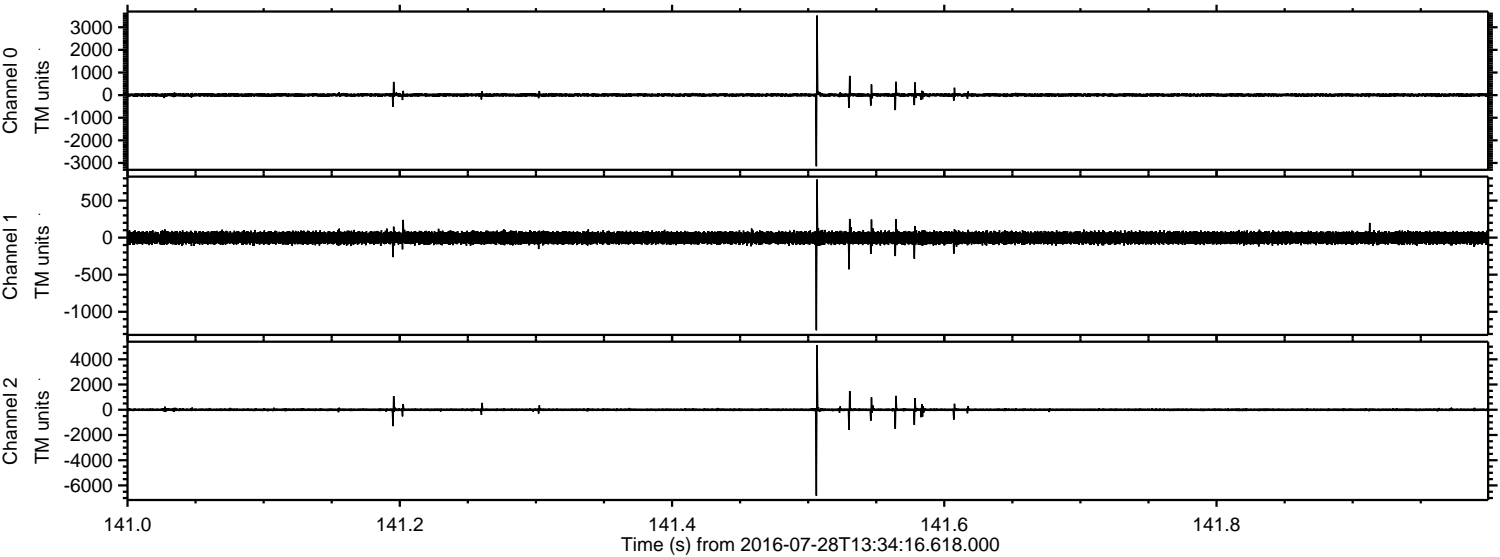

Processed Thu Jul 28 15:42:31 2016 by ELM ver.2012-10-06 from 001\_\_elm20160728\_133415\_\_dat00.bin

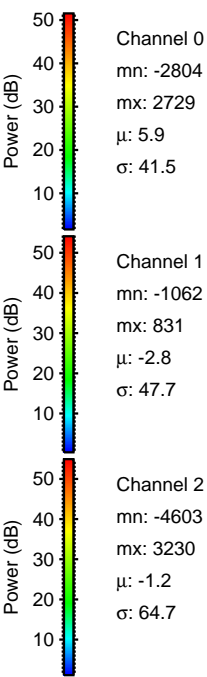
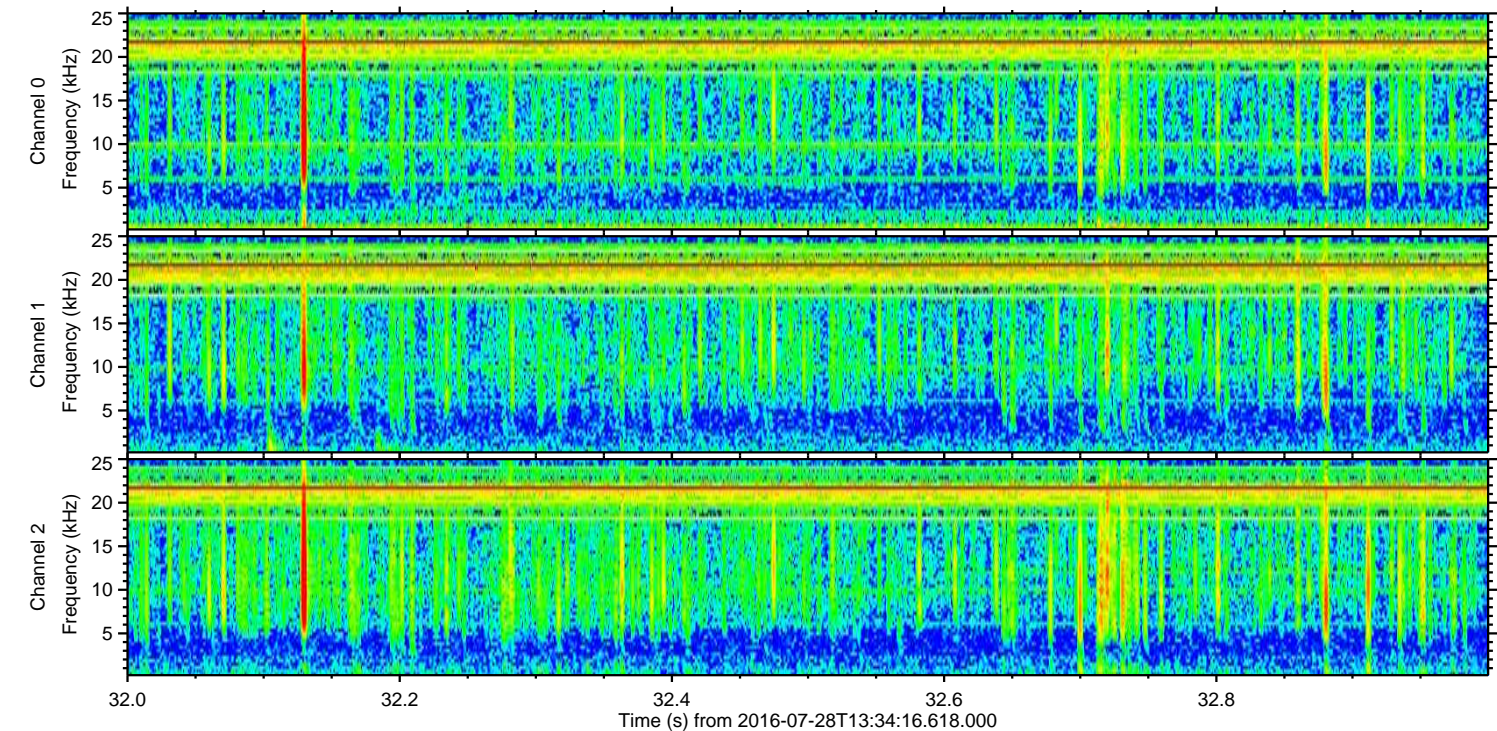
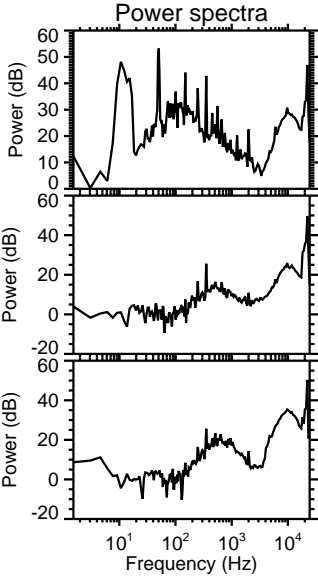
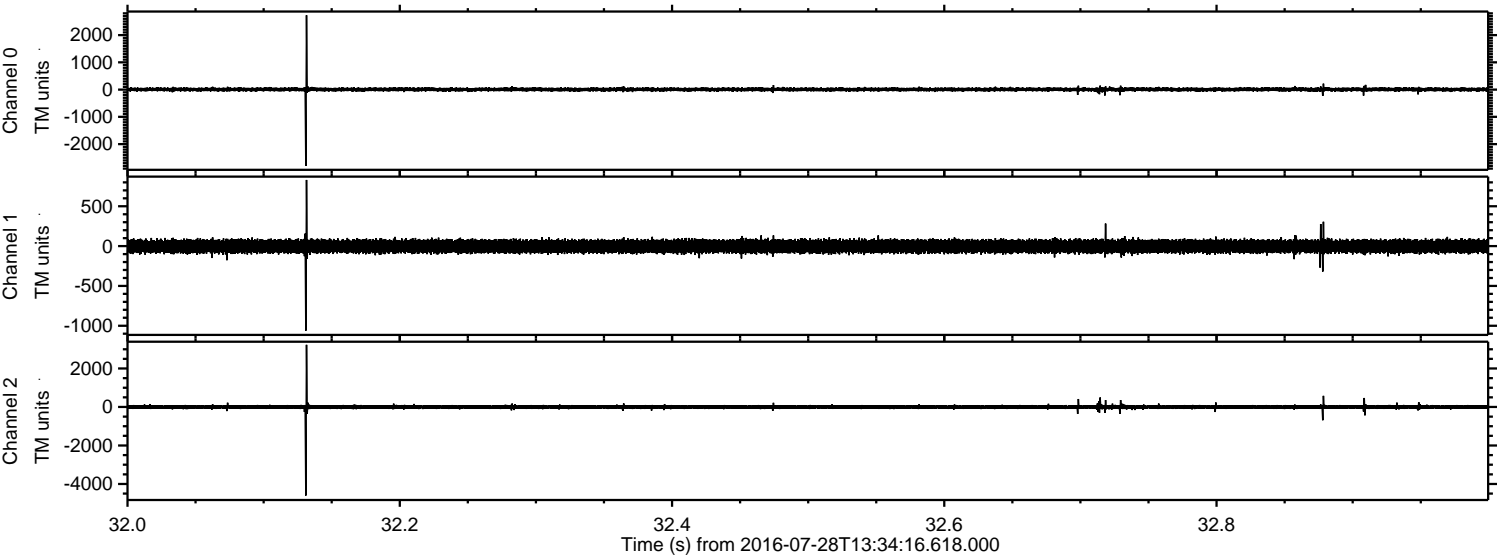



Processed Thu Jul 28 15:42:32 2016 by ELM ver.2012-10-06 from 001\_\_elm20160728\_133415\_\_dat00.bin

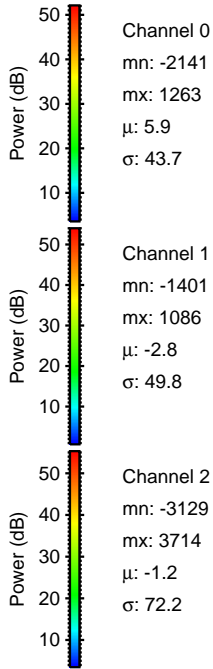
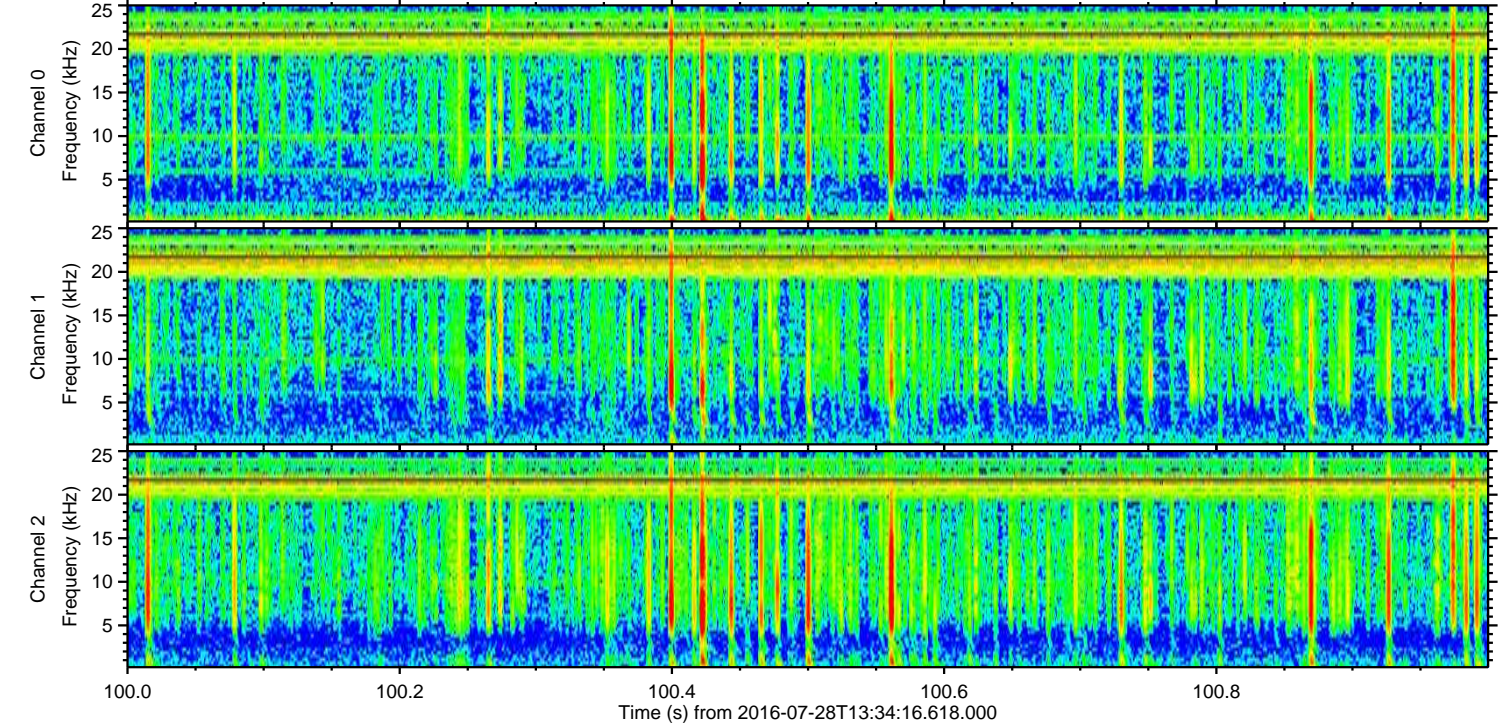
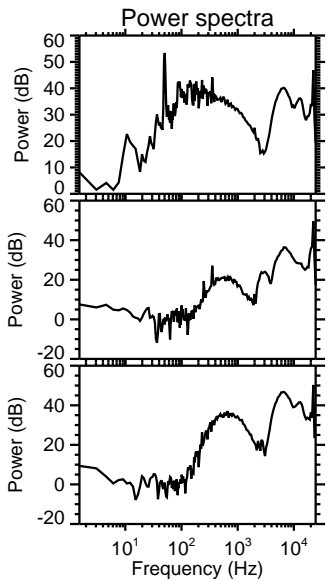
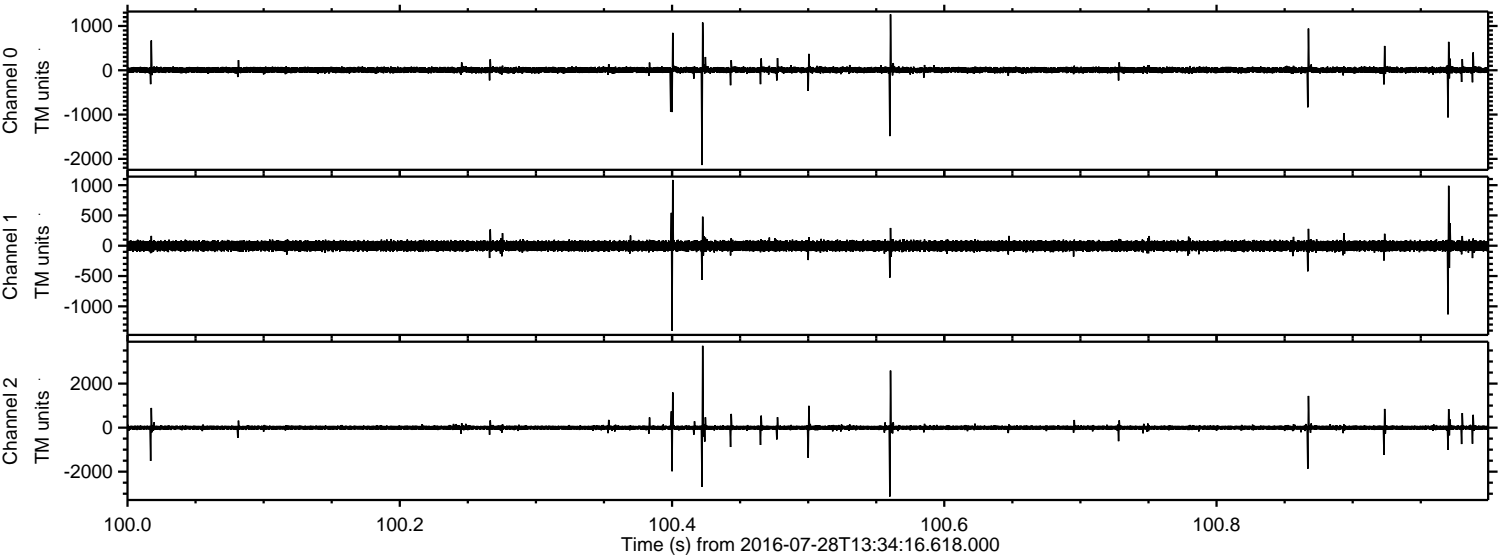

Channel 0  
mn: -2141  
mx: 1263  
 $\mu$ : 5.9  
 $\sigma$ : 43.7

Channel 1  
mn: -1401  
mx: 1086  
 $\mu$ : -2.8  
 $\sigma$ : 49.8

Channel 2  
mn: -3129  
mx: 3714  
 $\mu$ : -1.2  
 $\sigma$ : 72.2

ELMAVAN 3D WAVEFORMS (Measured data sampled at 50 kHz) 51000 packets of 144 samples from 2016-07-28T13:34:16.618.000. Part 118/147

Processed Thu Jul 28 15:42:33 2016 by ELM ver.2012-10-06 from 001\_\_elm20160728\_133415\_\_dat00.bin

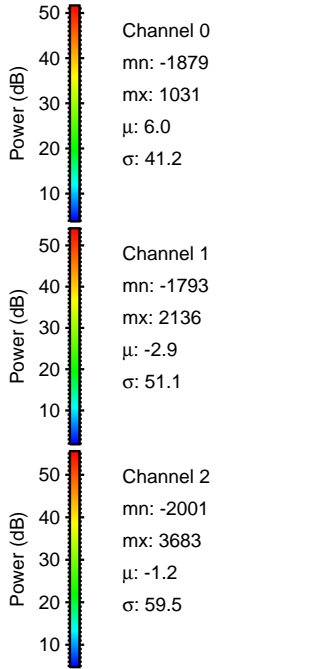
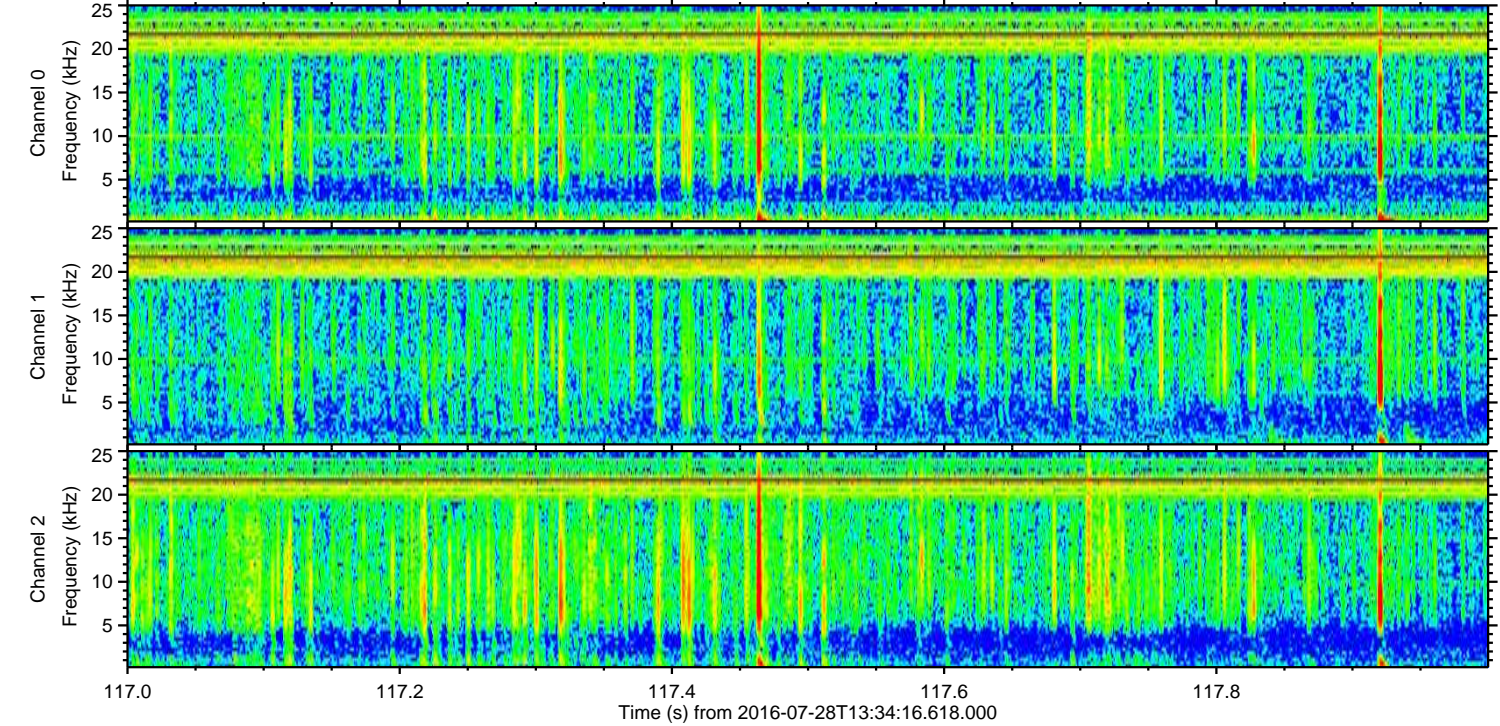
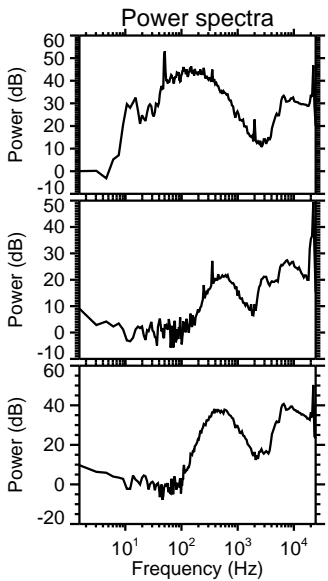
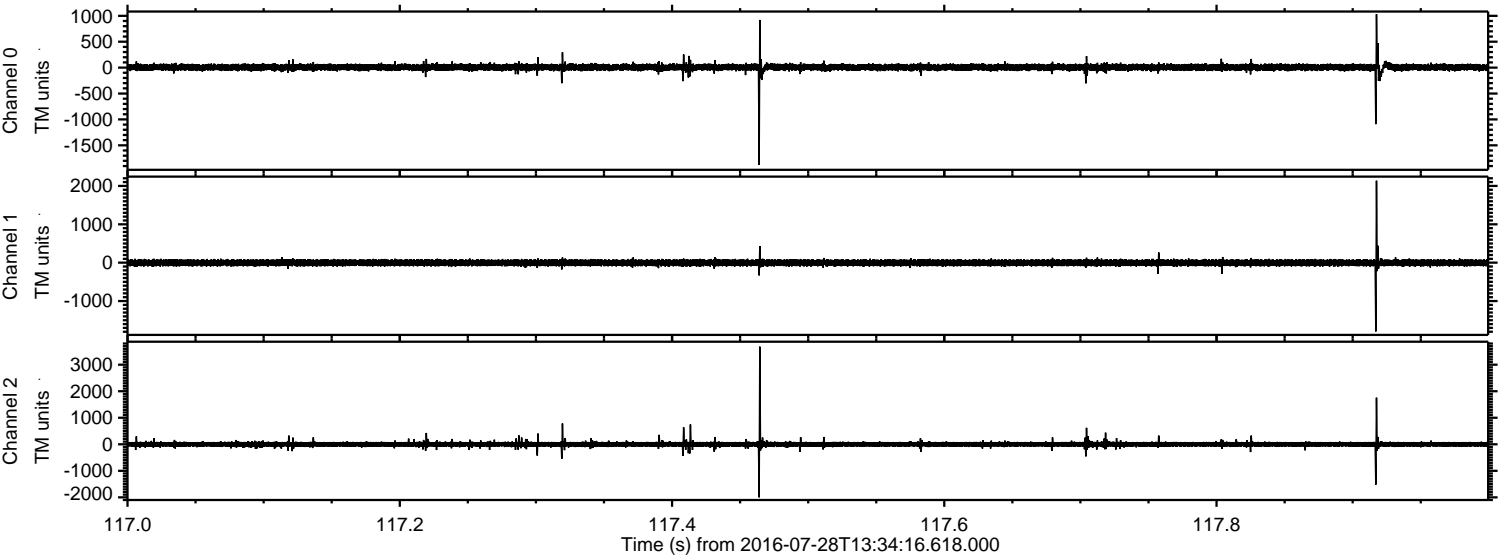



ELMAVAN 3D WAVEFORMS (Measured data sampled at 50 kHz) 51000 packets of 144 samples from 2016-07-28T13:34:16.618.000. Part 146/147

Processed Thu Jul 28 15:42:34 2016 by ELM ver.2012-10-06 from 001\_\_elm20160728\_133415\_\_dat00.bin

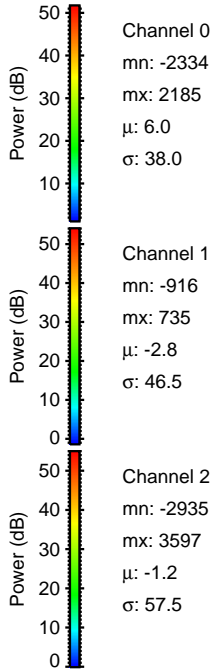
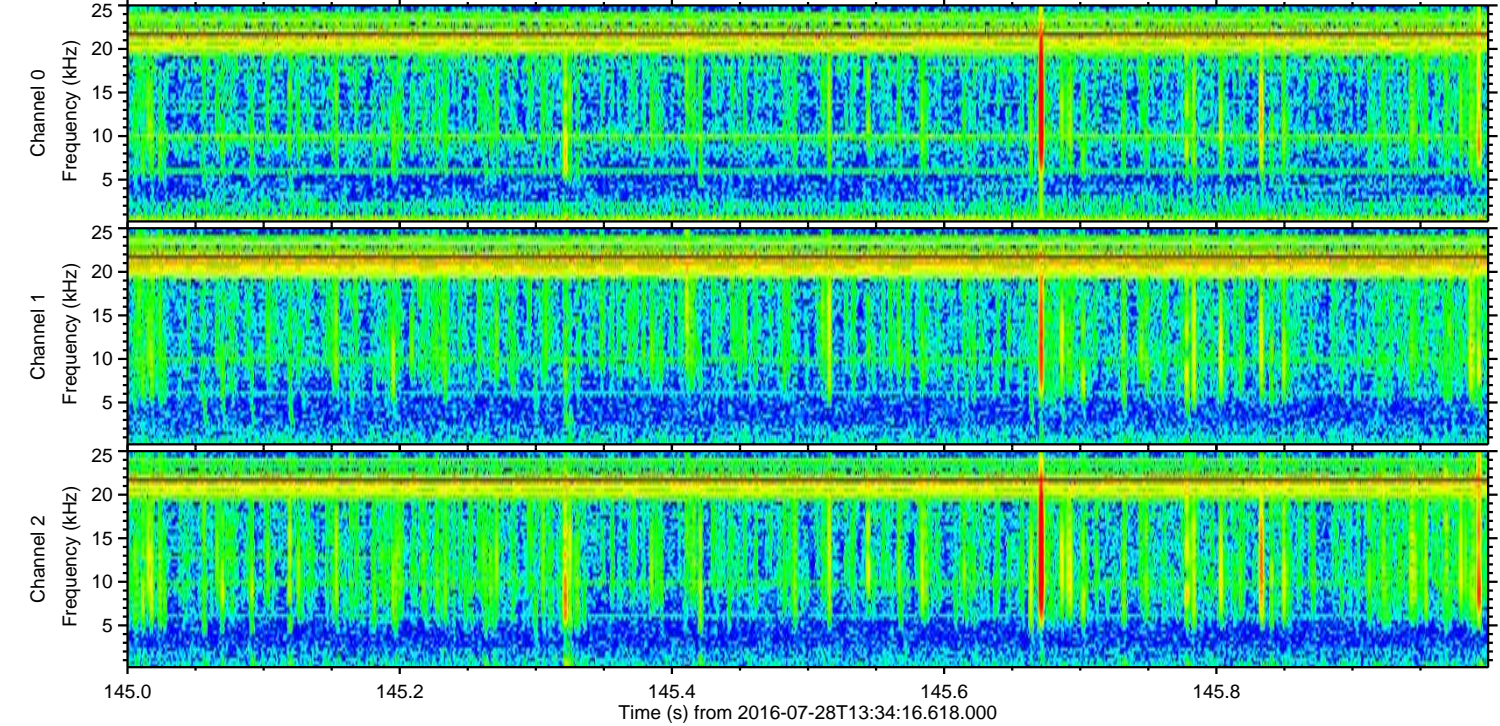
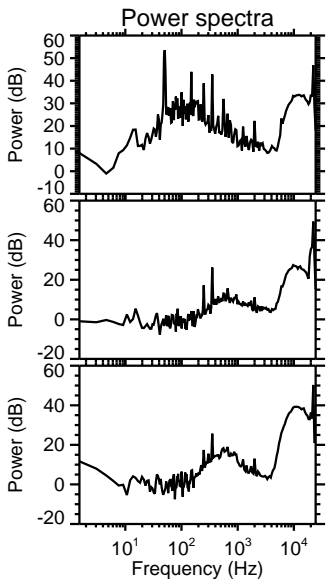
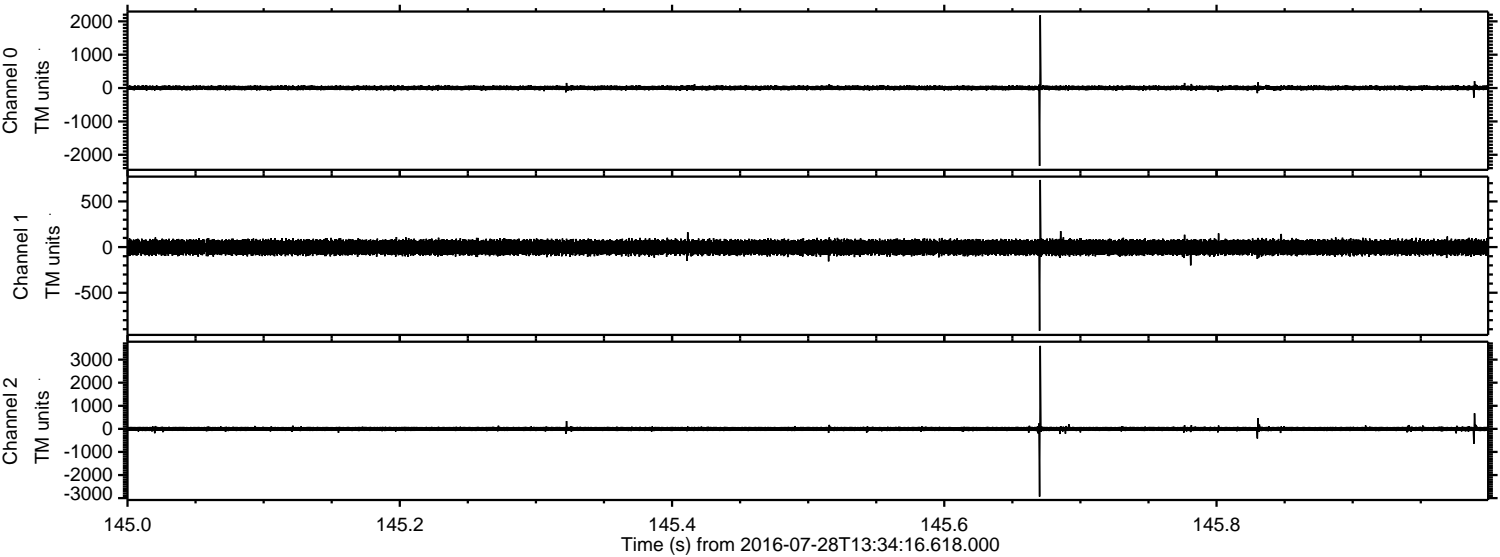

Processed Thu Jul 28 15:42:35 2016 by ELM ver.2012-10-06 from 001\_\_elm20160728\_133415\_\_dat00.bin

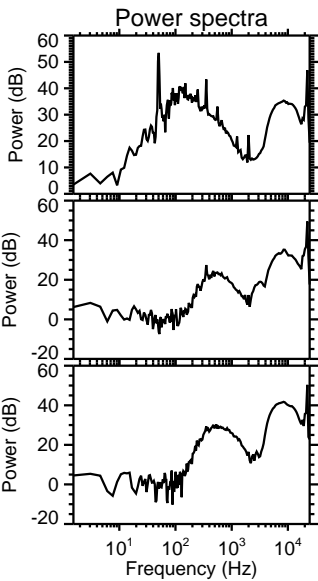
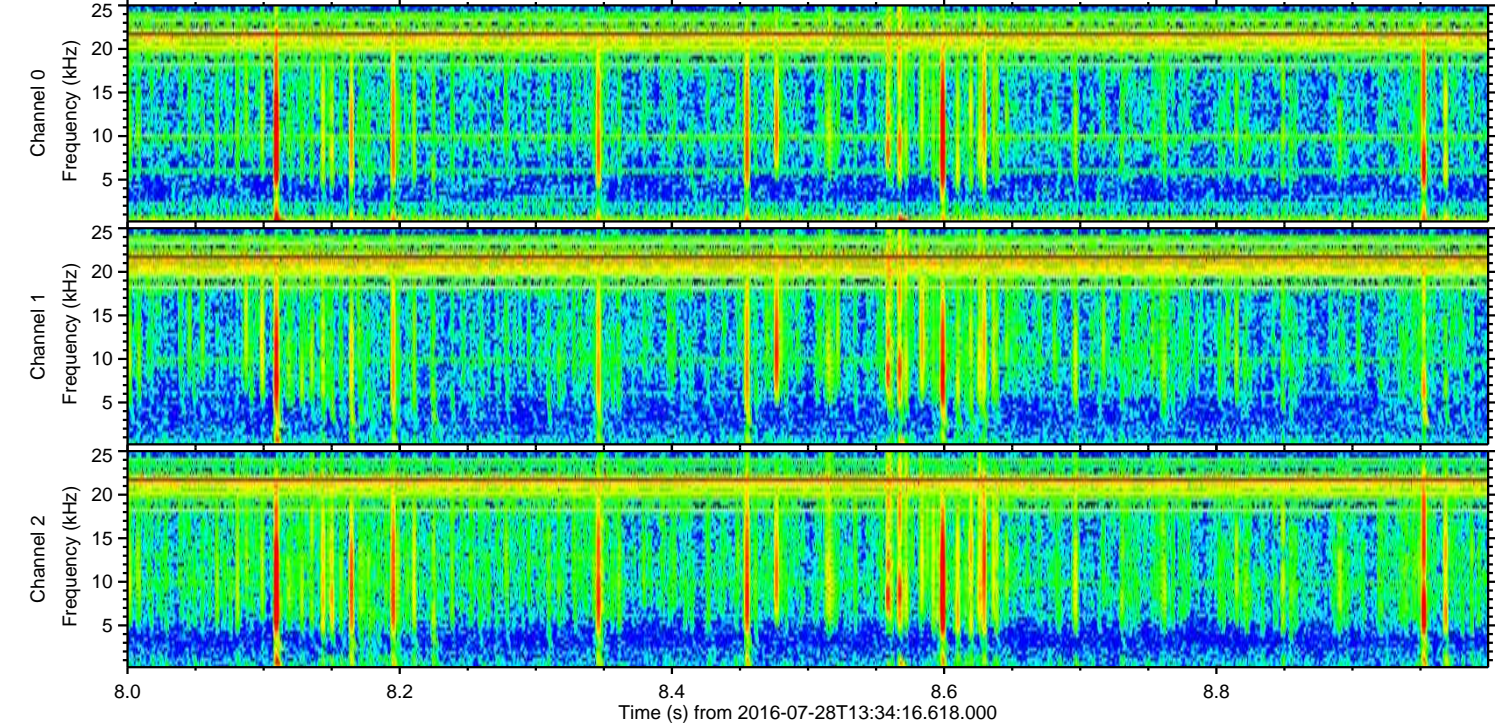
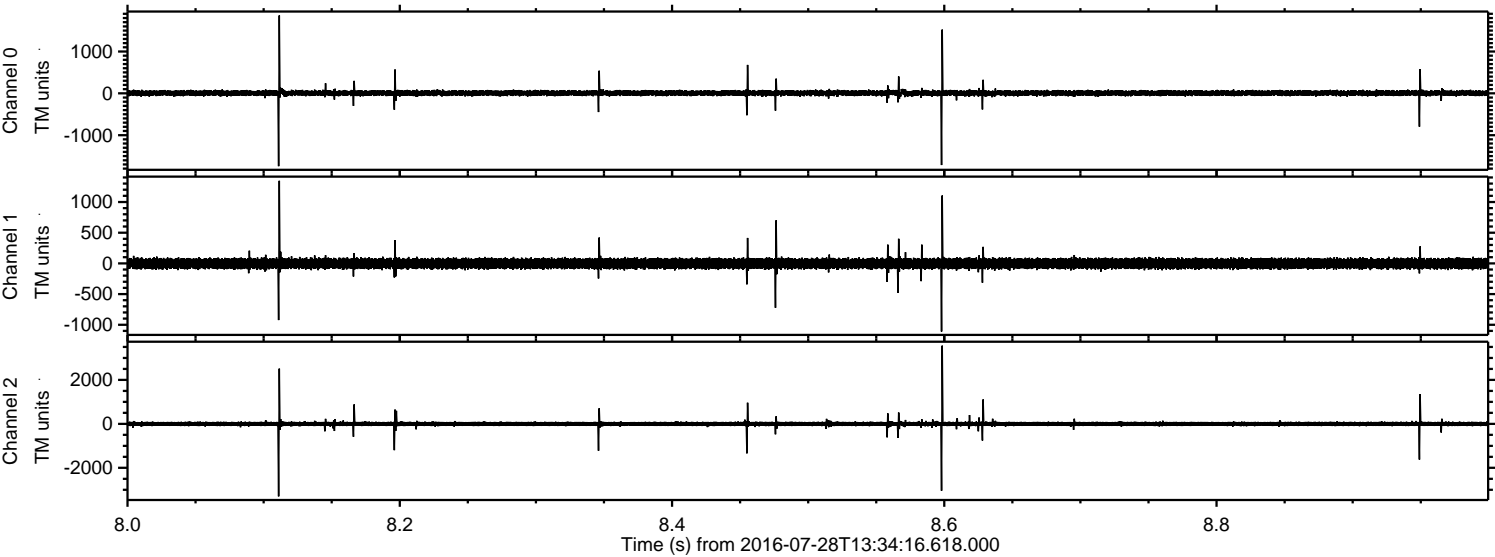

Channel 0  
mn: -1741  
mx: 1862  
 $\mu$ : 6.0  
 $\sigma$ : 42.6

Channel 1  
mn: -1110  
mx: 1346  
 $\mu$ : -2.9  
 $\sigma$ : 49.8

Channel 2  
mn: -3299  
mx: 3560  
 $\mu$ : -1.2  
 $\sigma$ : 68.4



Processed Thu Jul 28 15:42:36 2016 by ELM ver.2012-10-06 from 001\_\_elm20160728\_133415\_\_dat00.bin

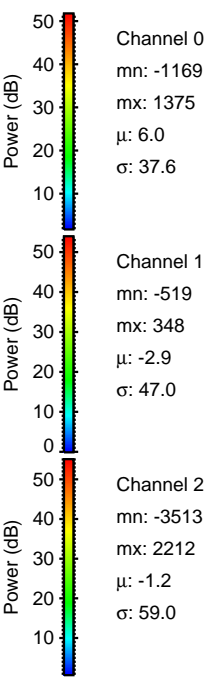
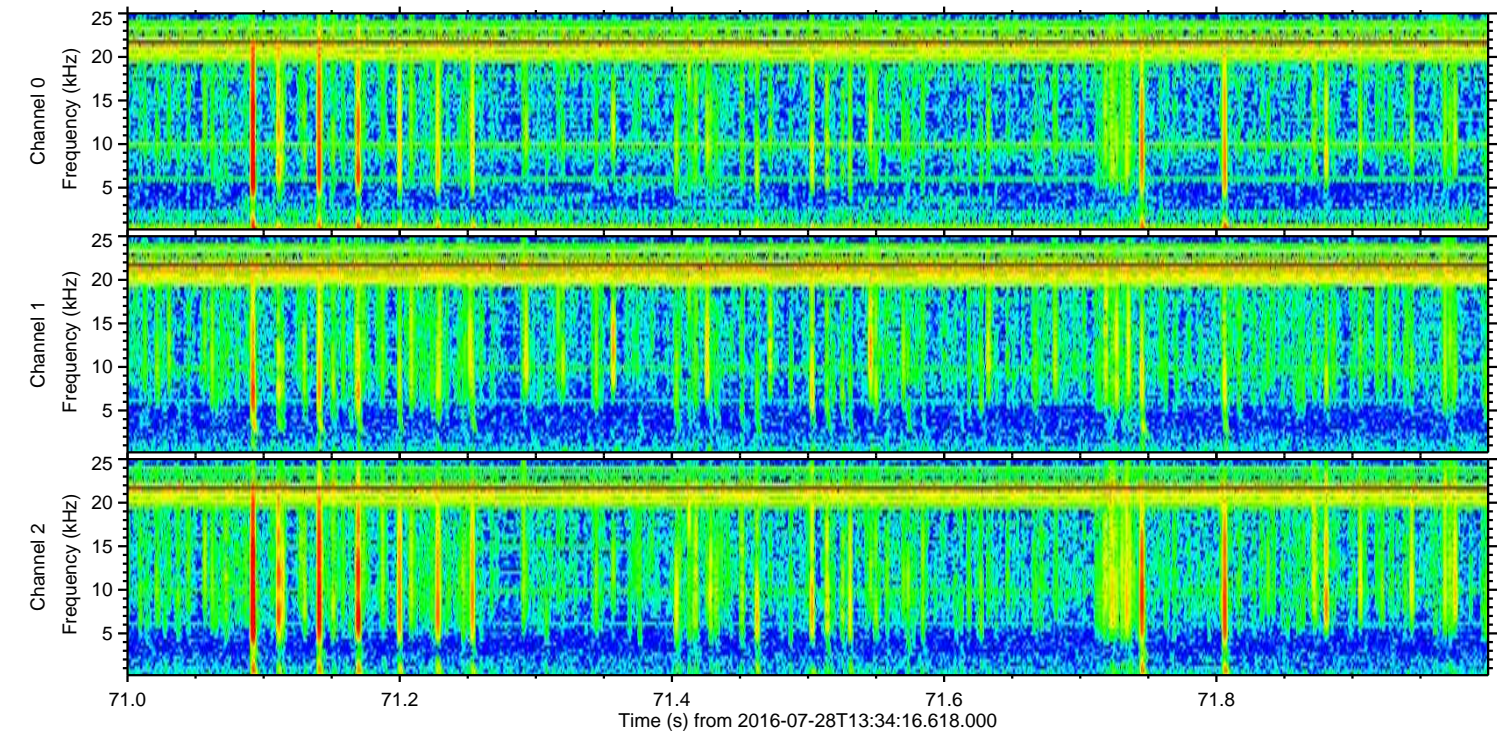
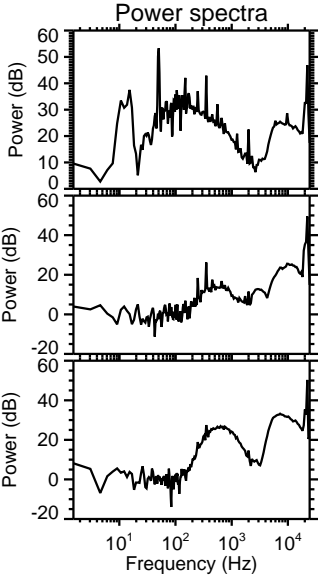
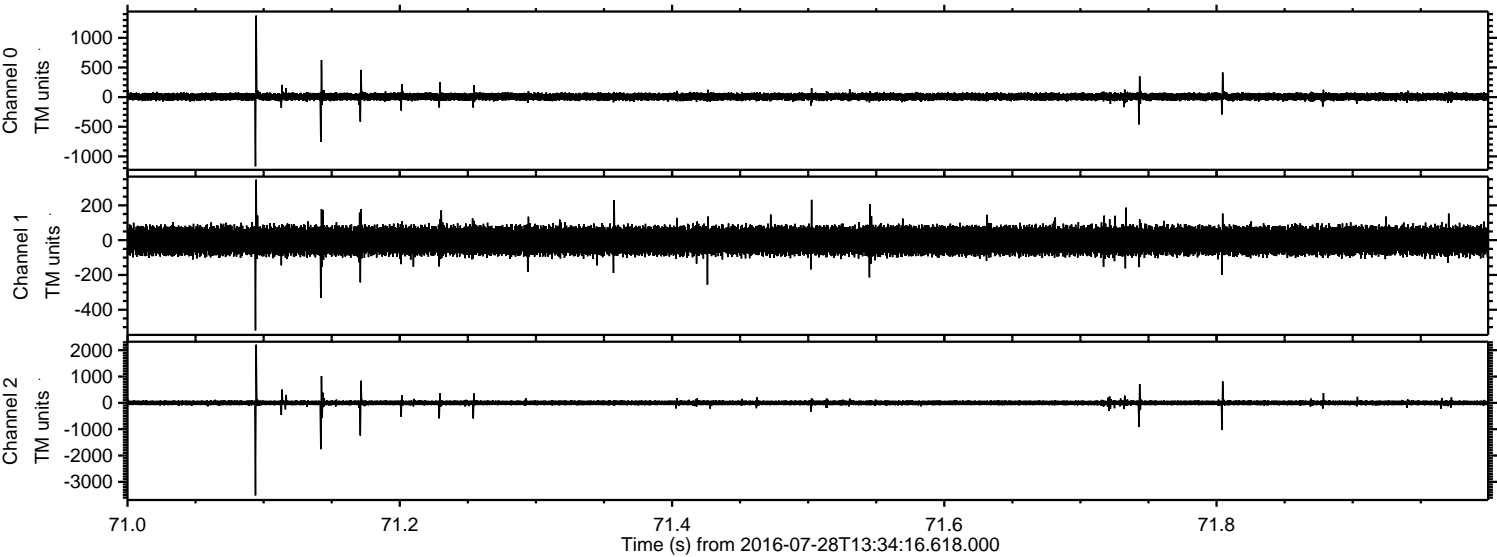



Processed Thu Jul 28 15:42:37 2016 by ELM ver.2012-10-06 from 001\_\_elm20160728\_133415\_\_dat00.bin

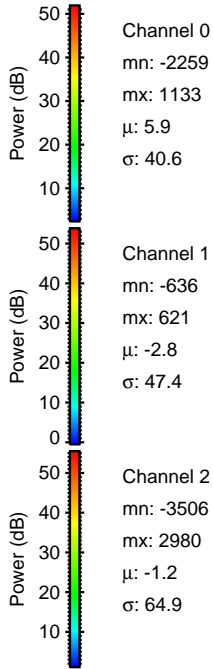
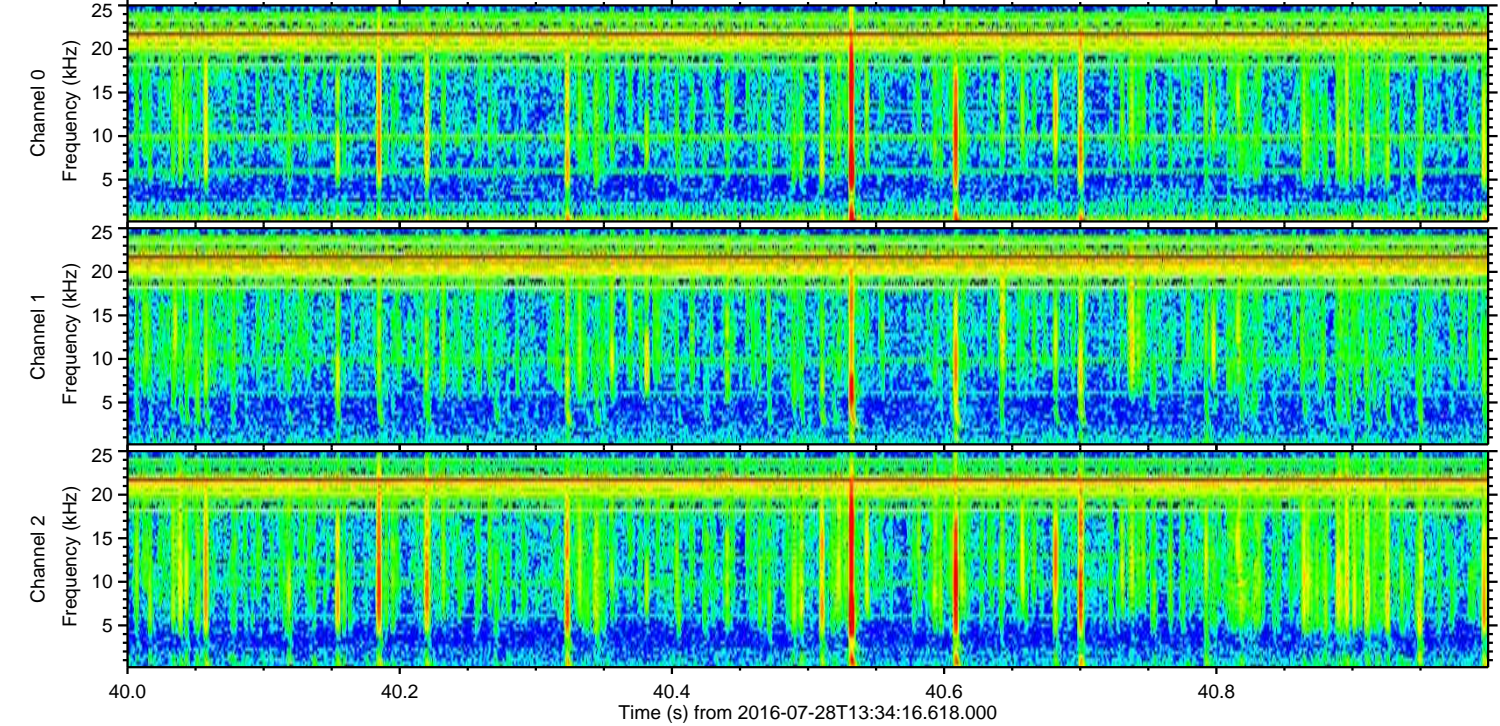
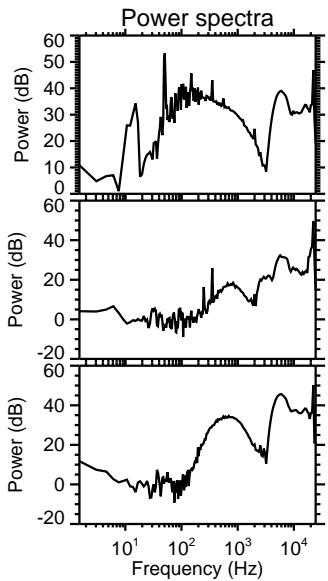
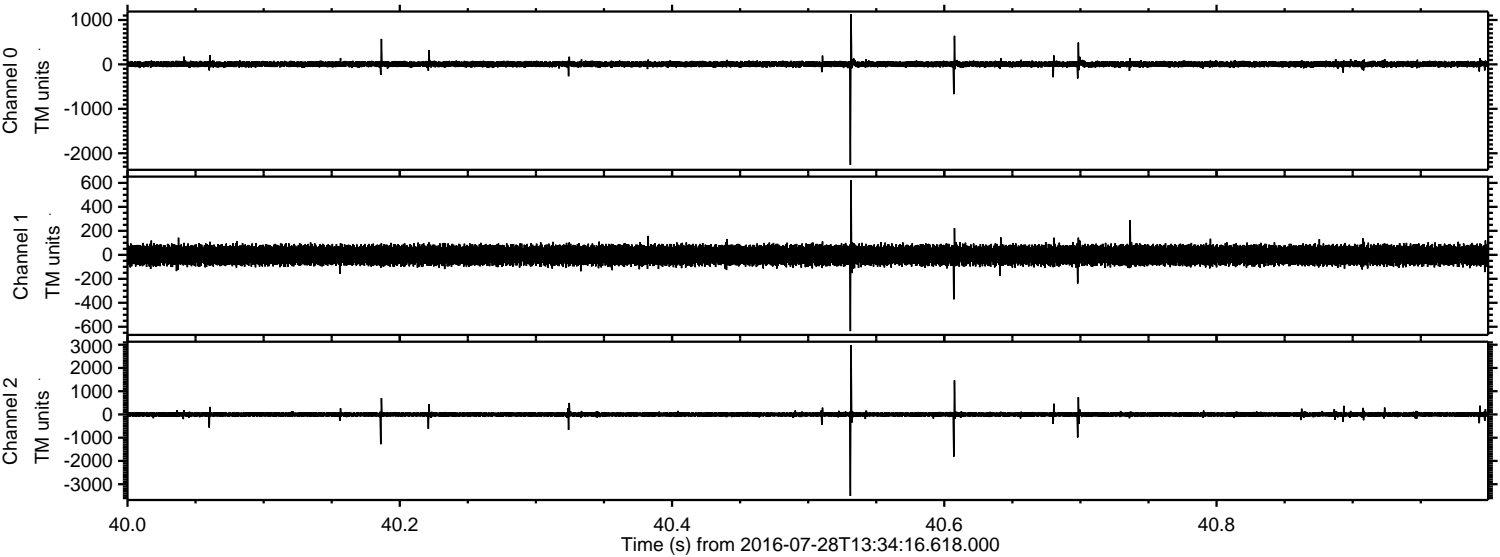



Processed Thu Jul 28 15:42:39 2016 by ELM ver.2012-10-06 from 001\_\_elm20160728\_133415\_\_dat00.bin

