

ELMAVAN 3D WAVEFORMS (Measured data sampled at 50 kHz) 51000 packets of 144 samples from 2016-07-28T09:19:05.441.999.

Processed Thu Jul 28 11:27:16 2016 by ELM ver.2012-10-06 from 001__elm20160728_091904__dat00.bin

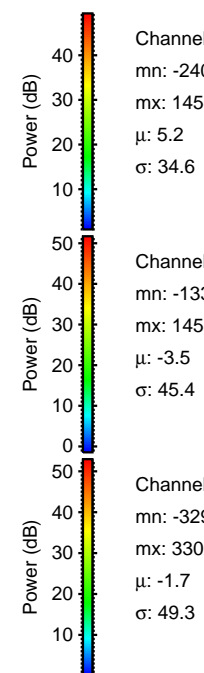
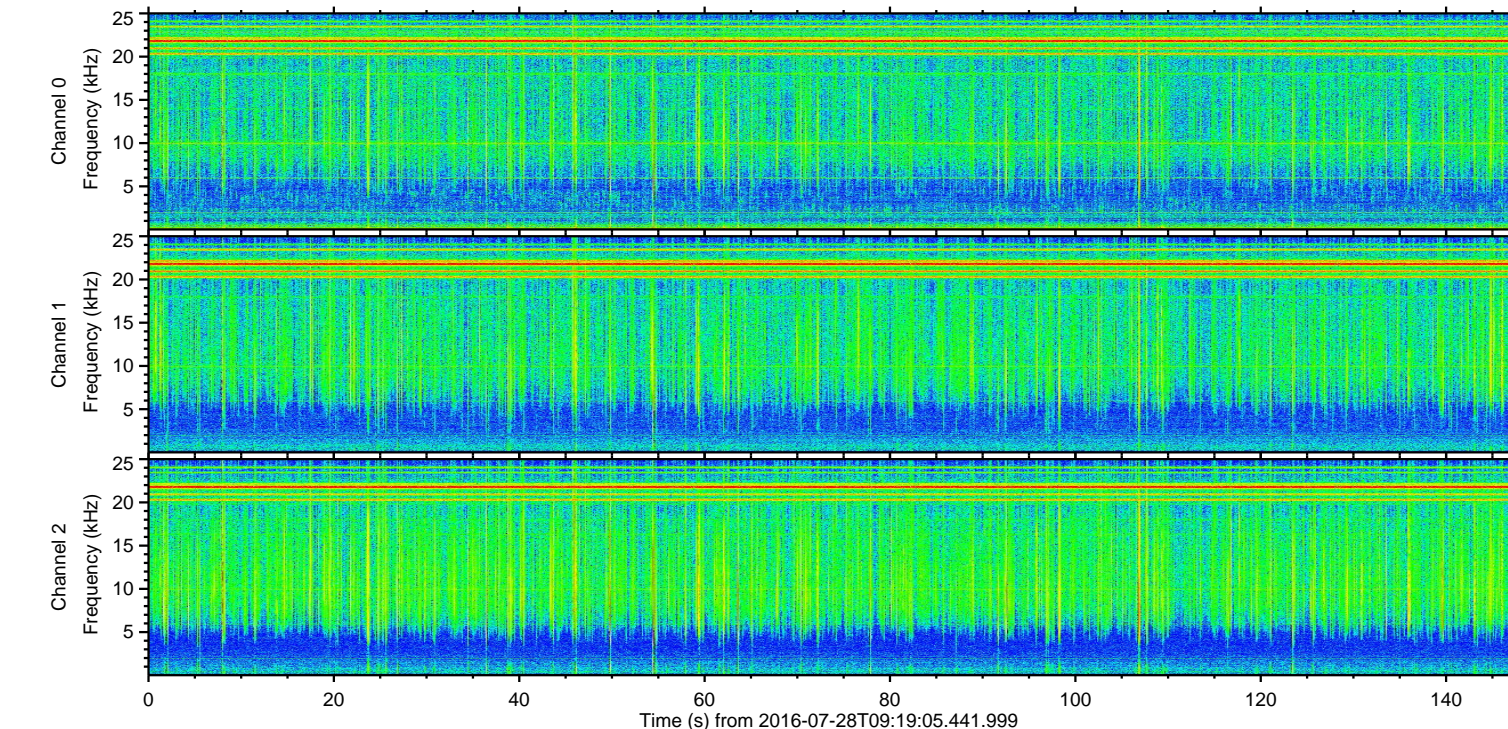
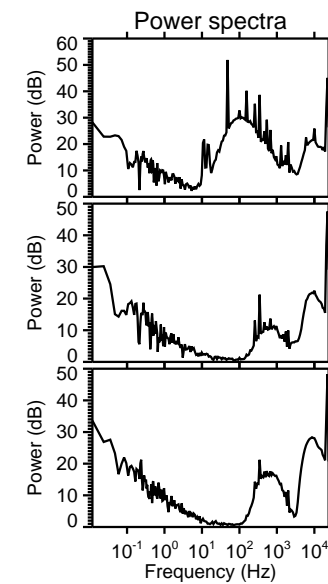
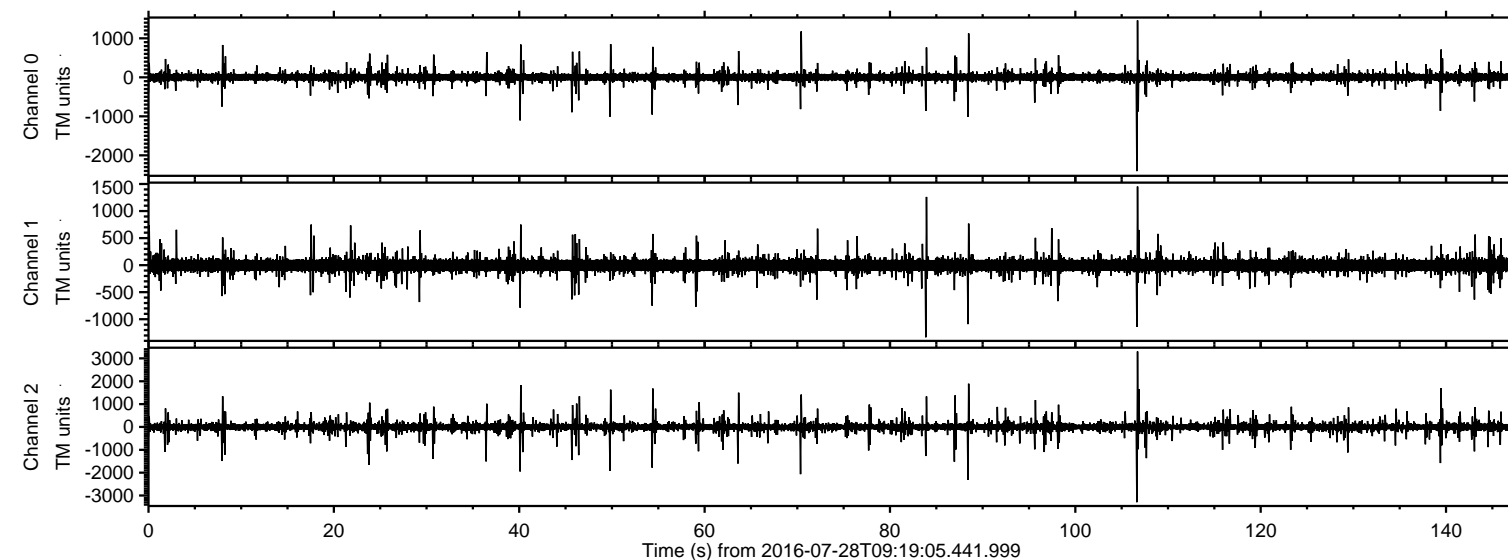

ELMAVAN 3D WAVEFORMS (Measured data sampled at 50 kHz) 51000 packets of 144 samples from 2016-07-28T09:19:05.441.999. Part 107/147

Processed Thu Jul 28 11:27:32 2016 by ELM ver.2012-10-06 from 001__elm20160728_091904__dat00.bin

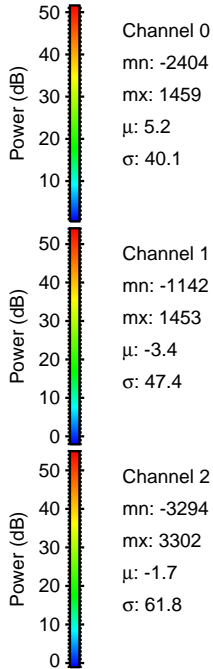
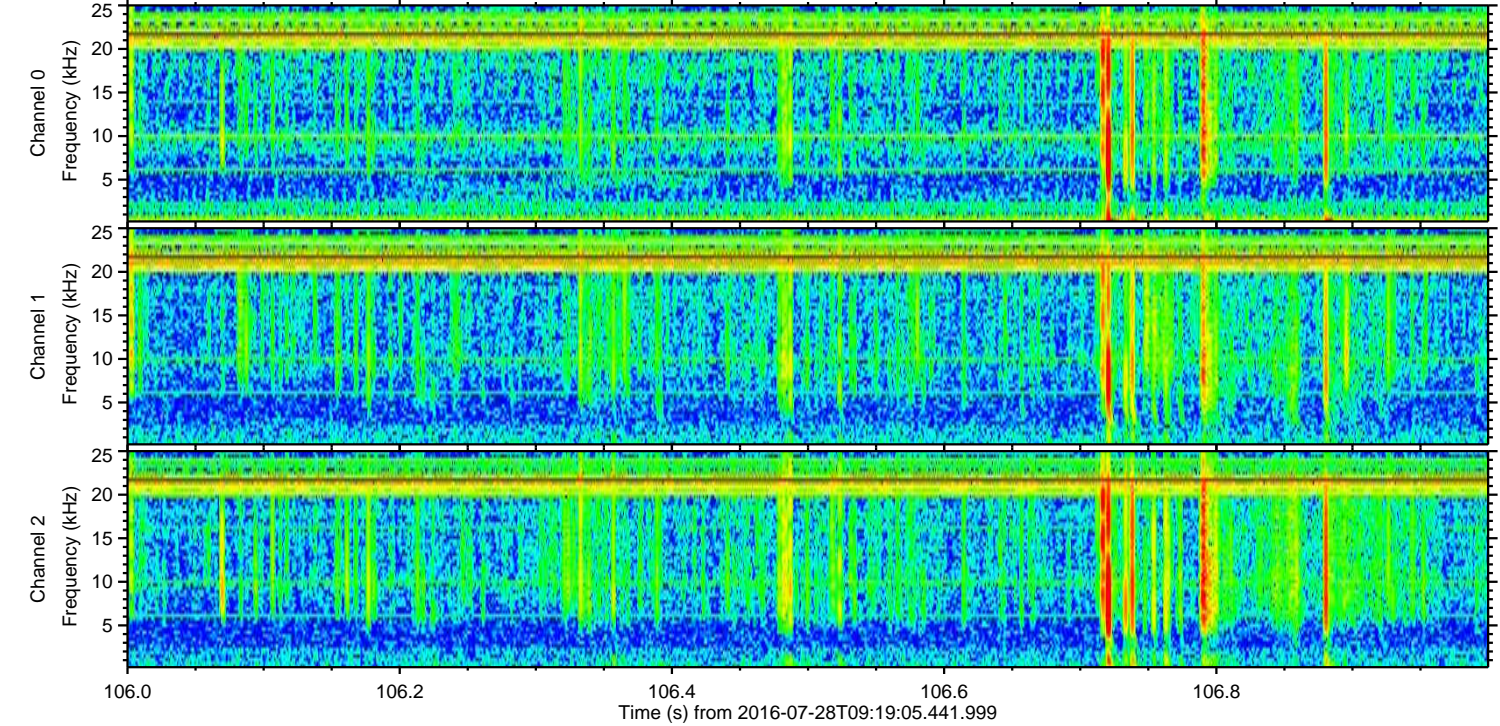
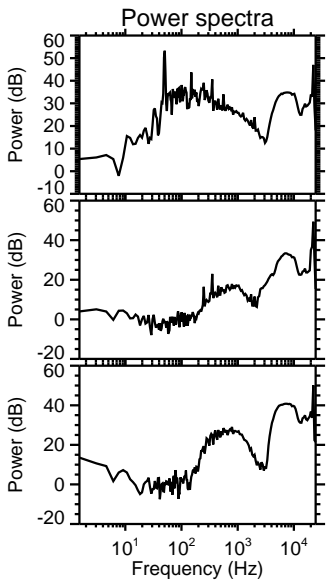
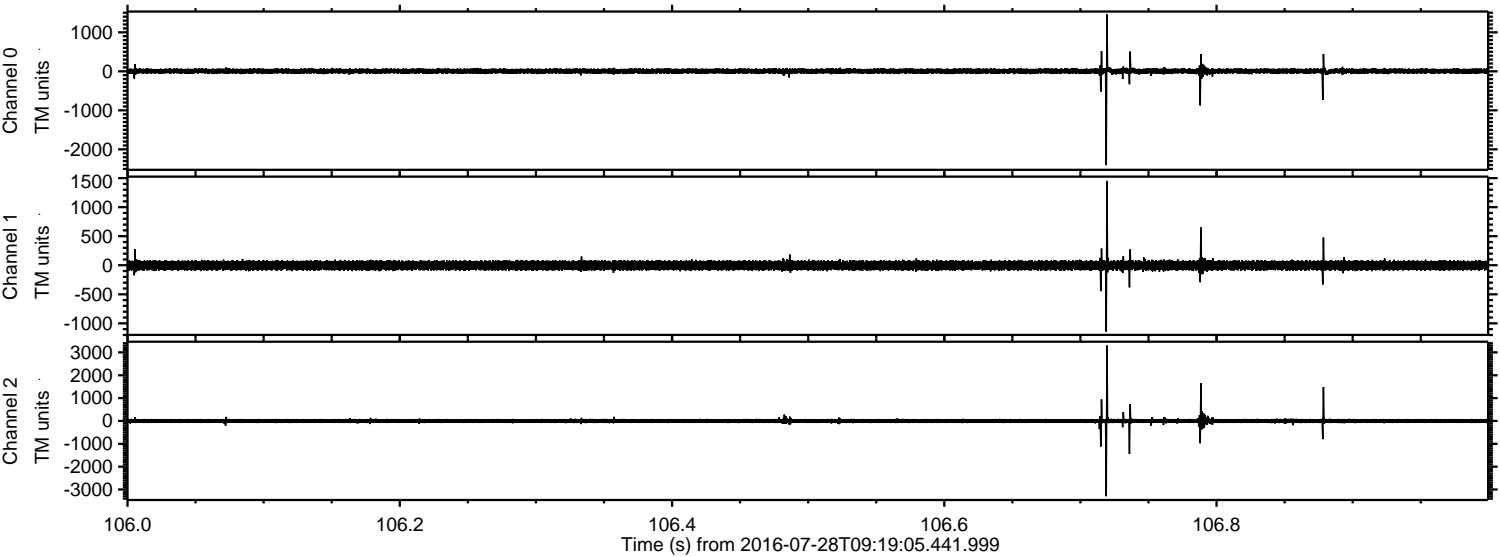

Processed Thu Jul 28 11:27:33 2016 by ELM ver.2012-10-06 from 001__elm20160728_091904__dat00.bin

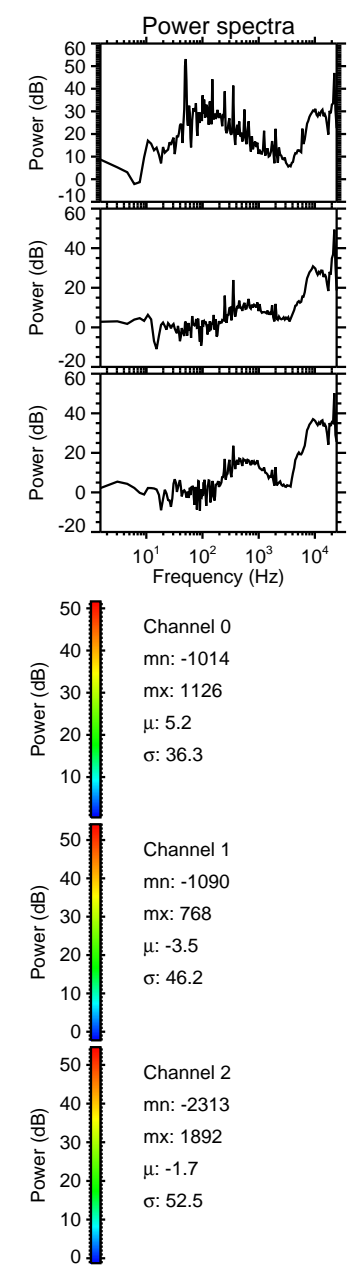
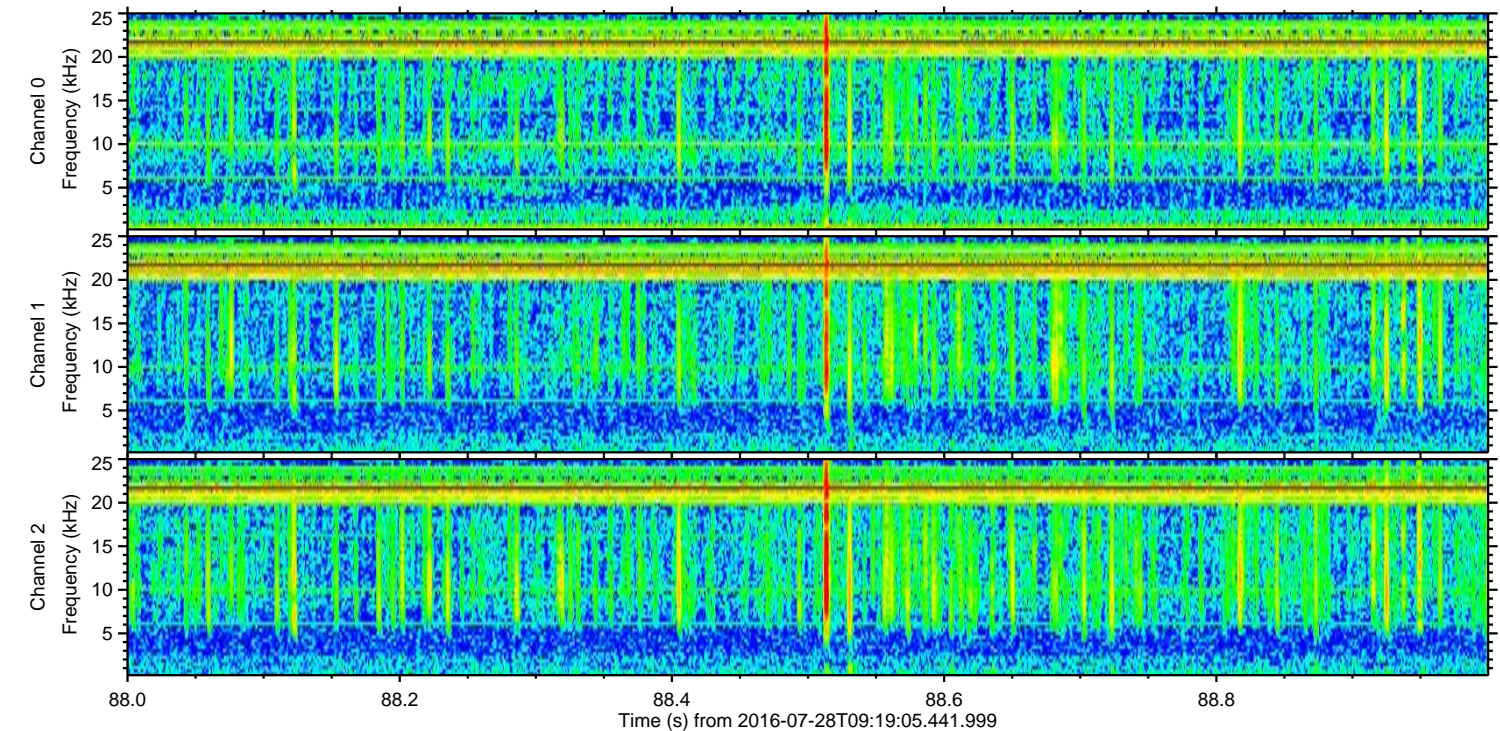
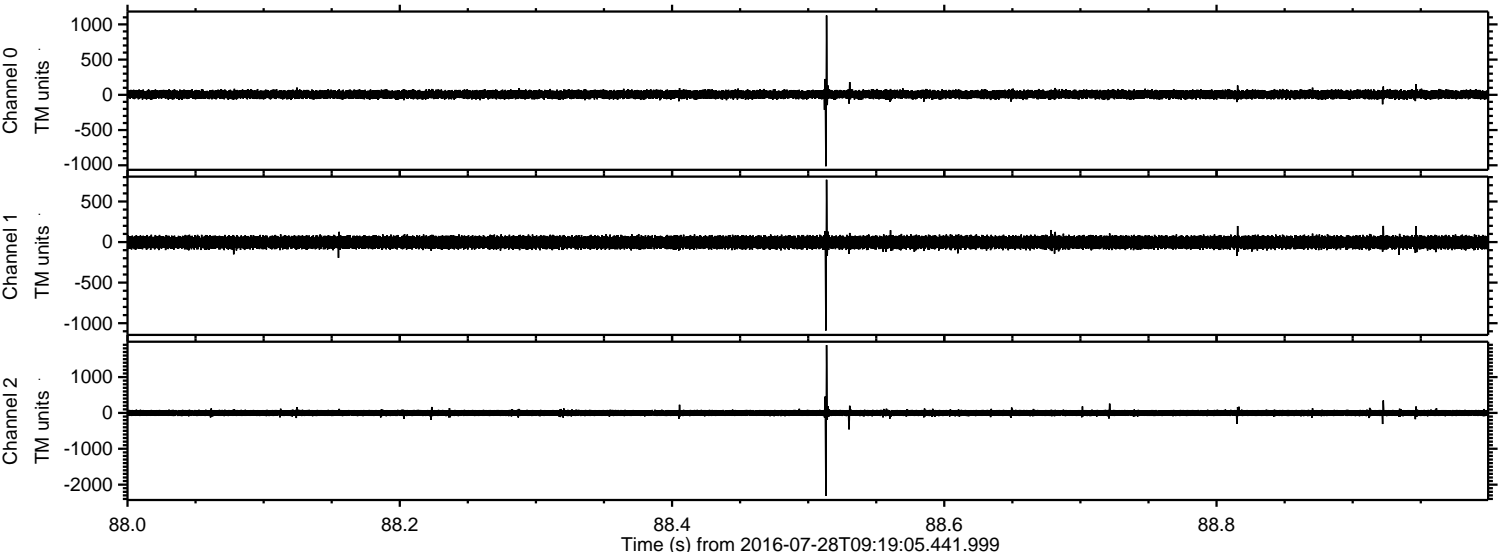

Processed Thu Jul 28 11:27:34 2016 by ELM ver.2012-10-06 from 001__elm20160728_091904__dat00.bin

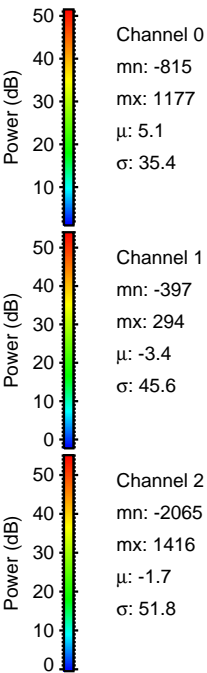
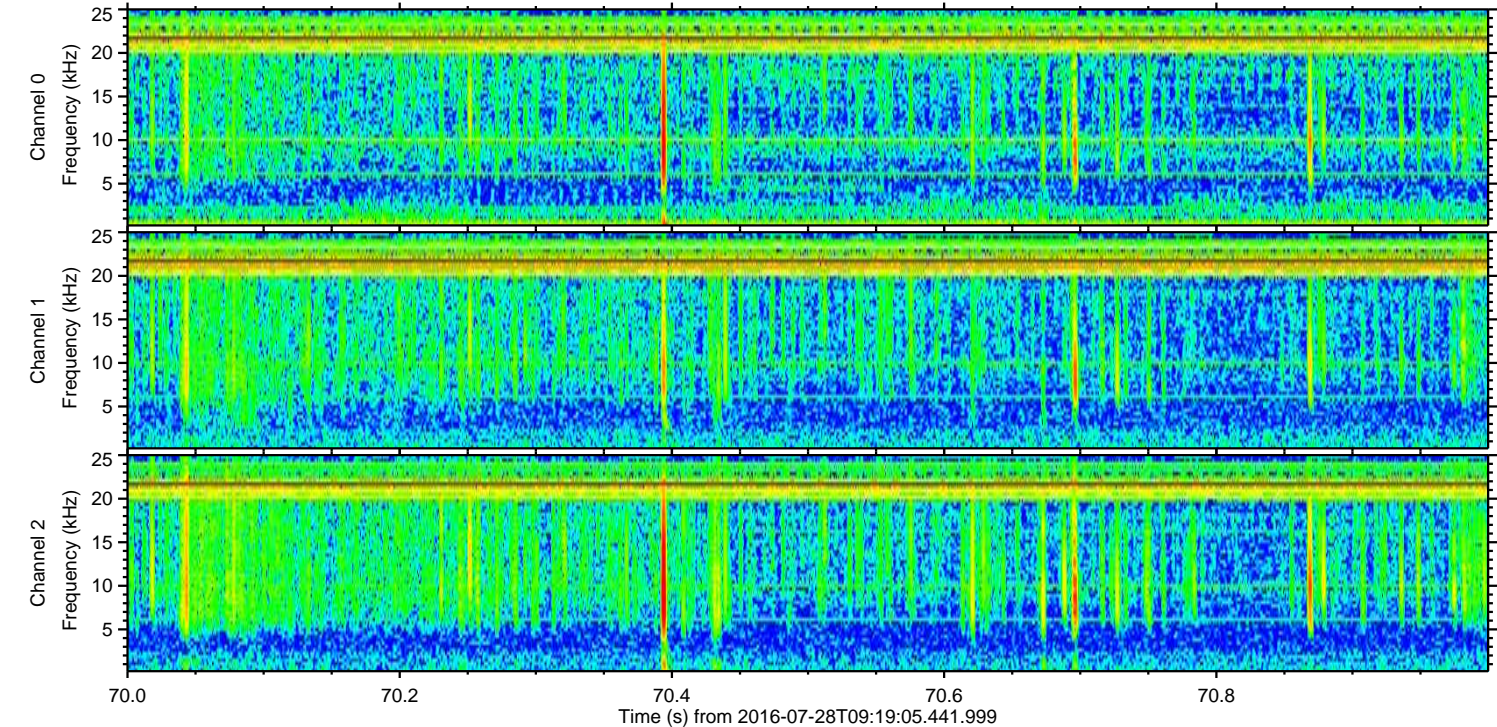
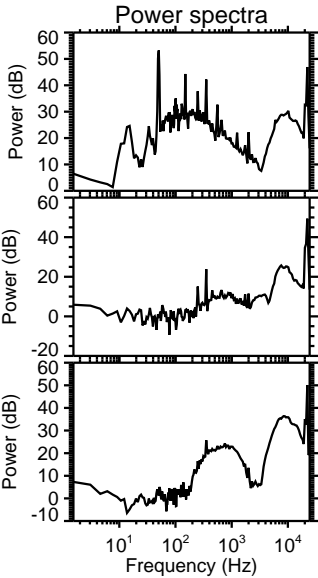
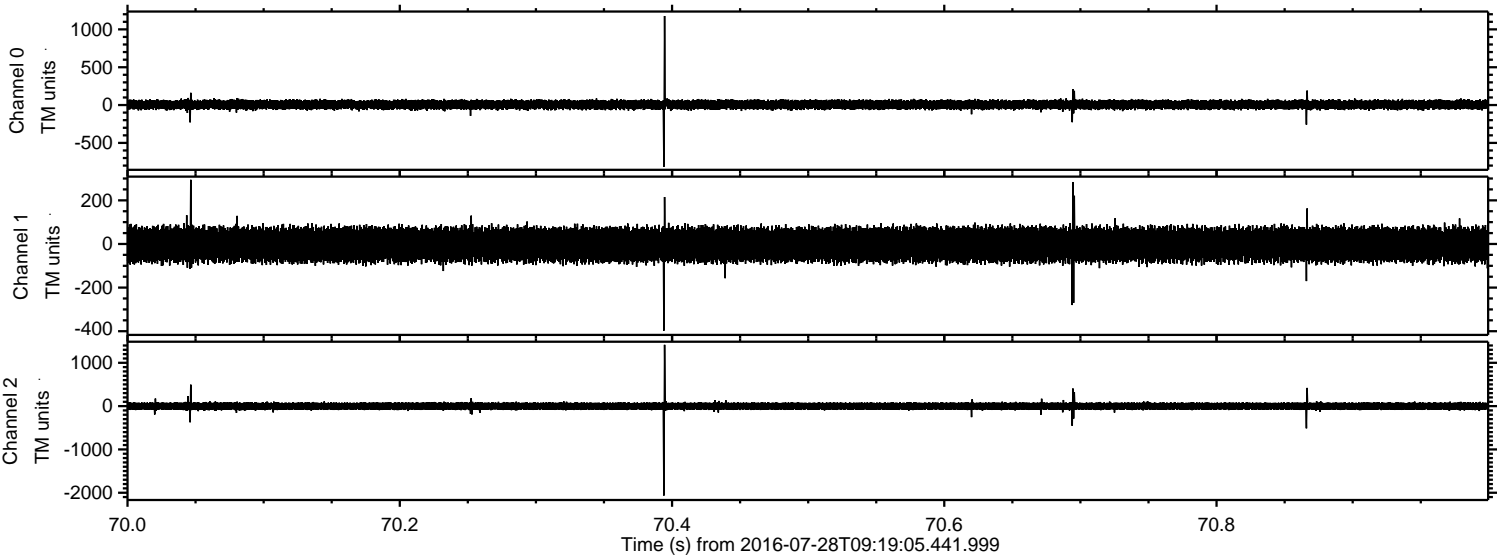

Processed Thu Jul 28 11:27:35 2016 by ELM ver.2012-10-06 from 001__elm20160728_091904__dat00.bin

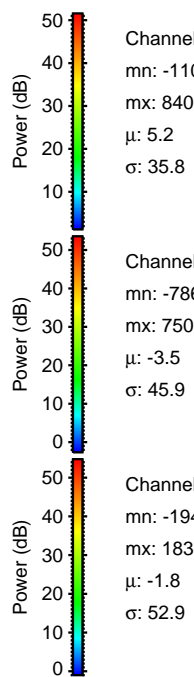
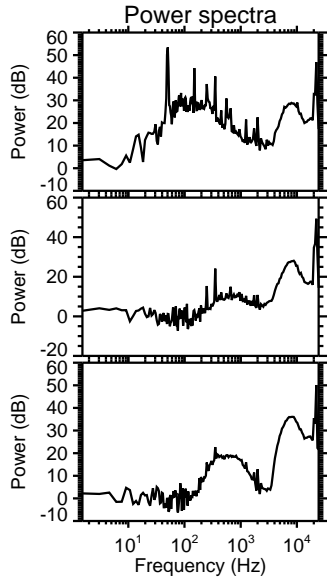
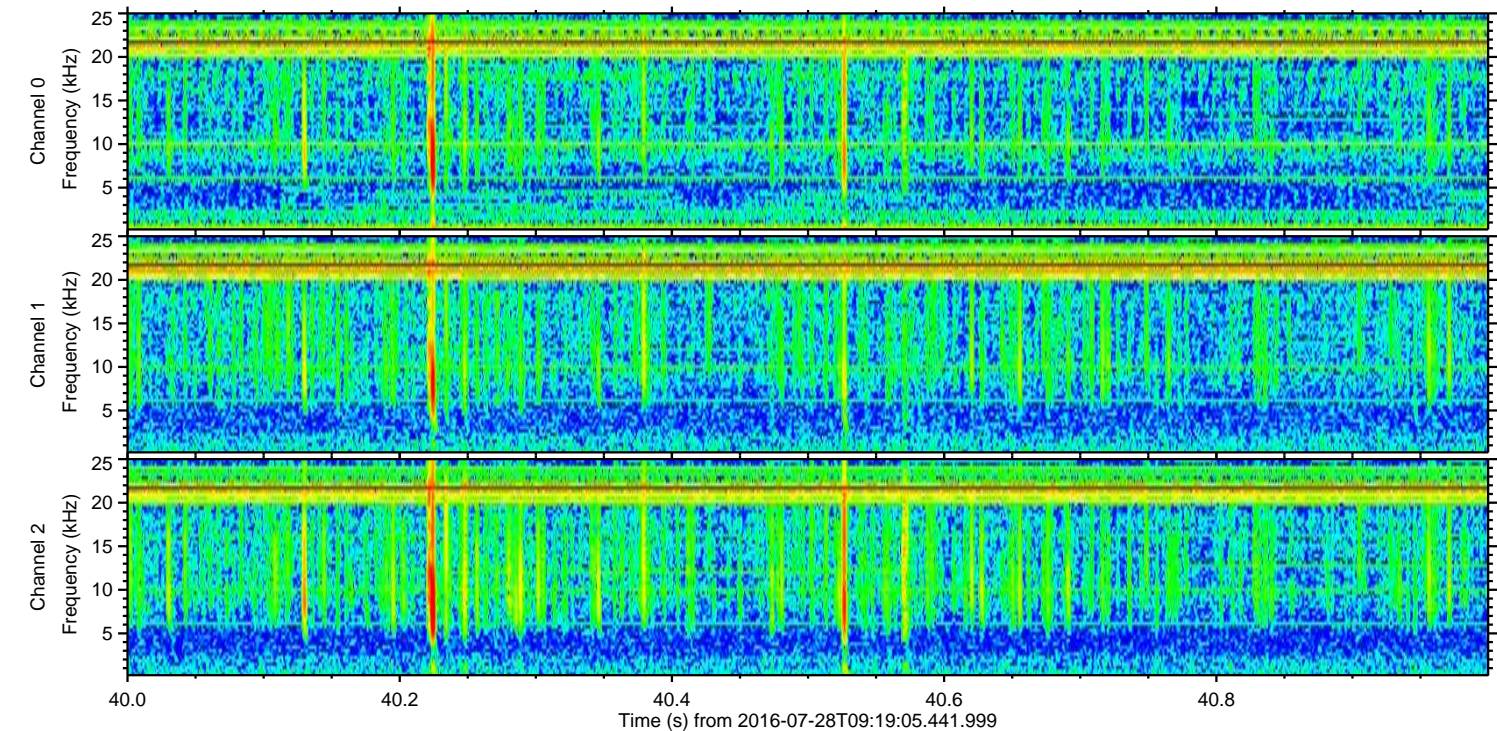
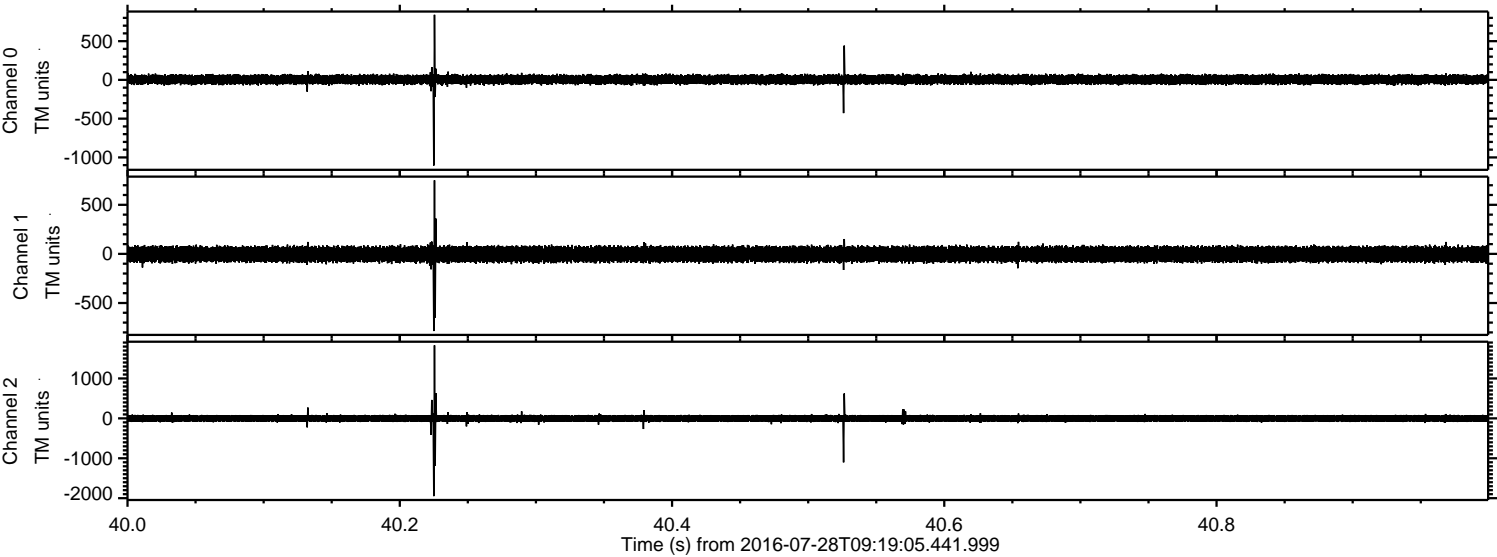

ELMAVAN 3D WAVEFORMS (Measured data sampled at 50 kHz) 51000 packets of 144 samples from 2016-07-28T09:19:05.441.999. Part 50/147

Processed Thu Jul 28 11:27:36 2016 by ELM ver.2012-10-06 from 001__elm20160728_091904__dat00.bin

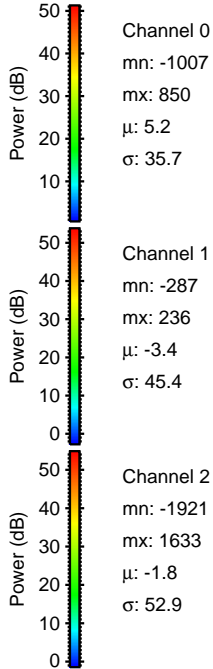
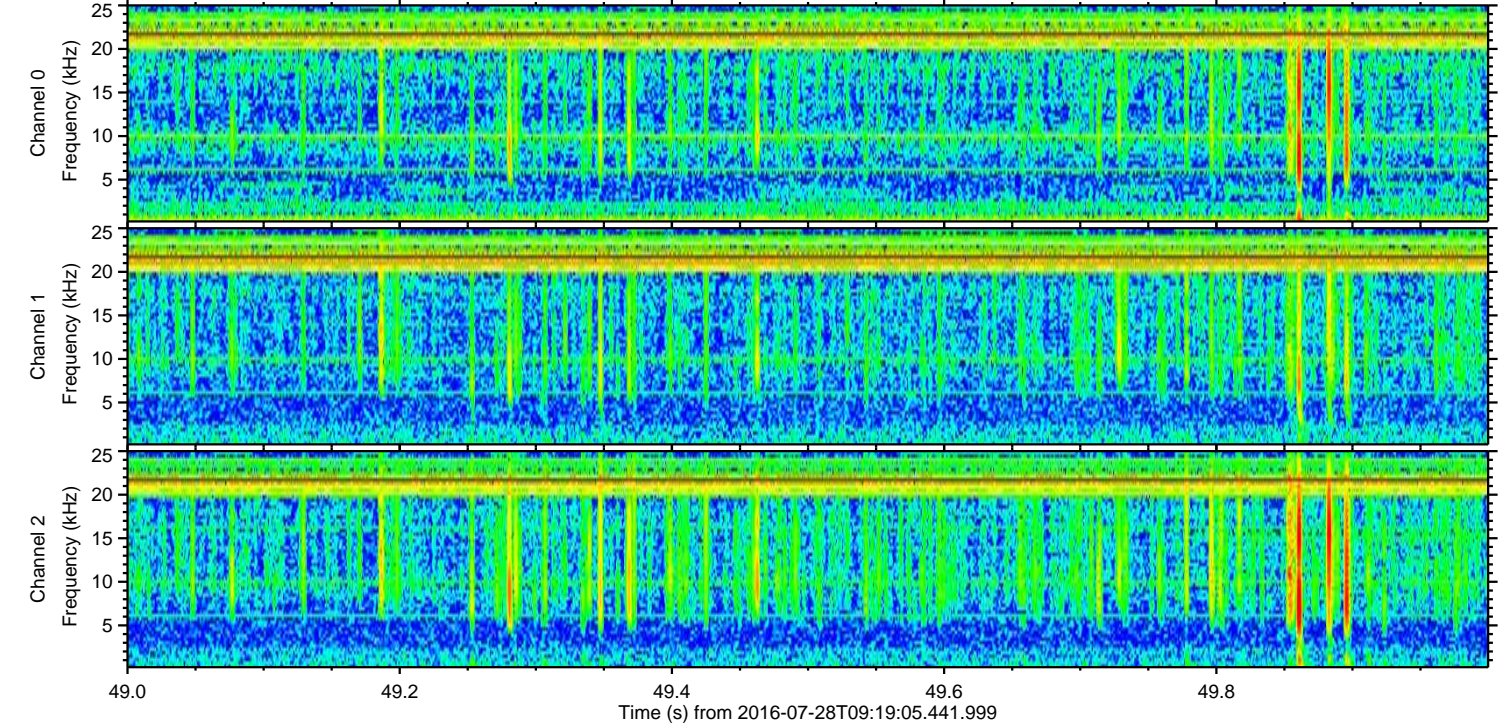
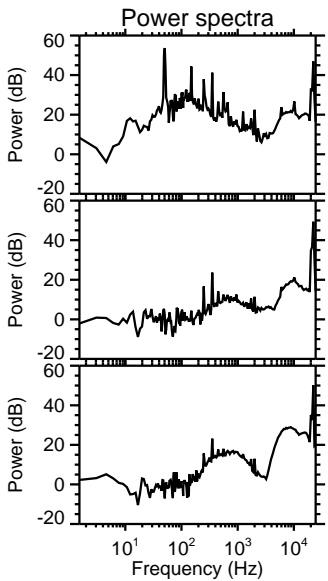
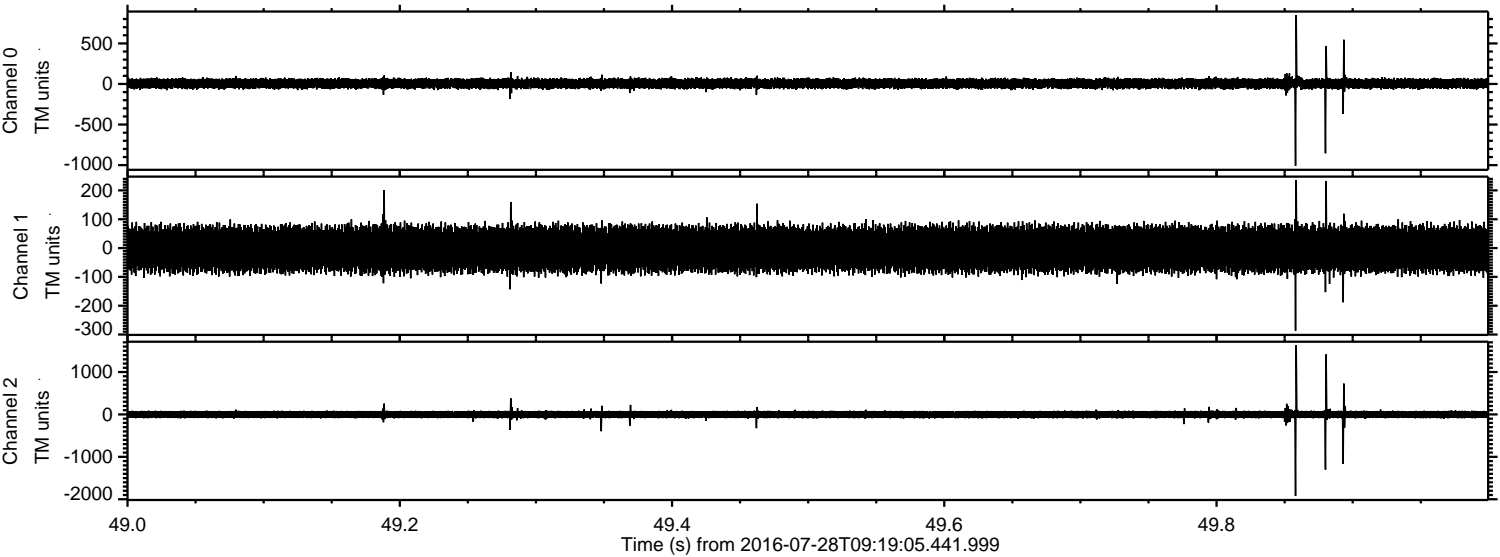

Processed Thu Jul 28 11:27:37 2016 by ELM ver.2012-10-06 from 001__elm20160728_091904__dat00.bin

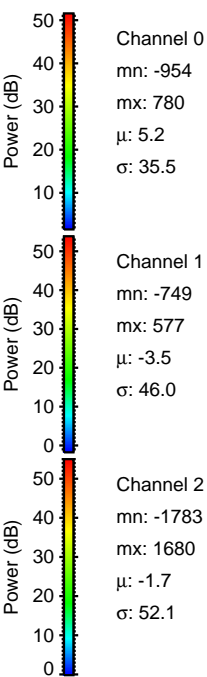
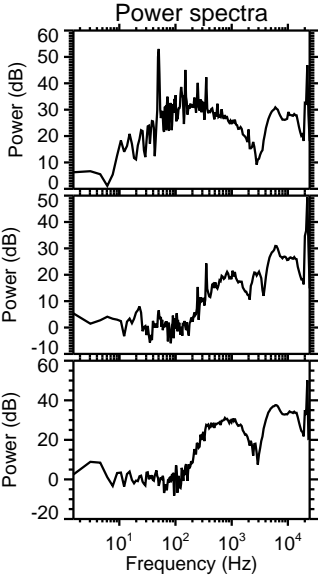
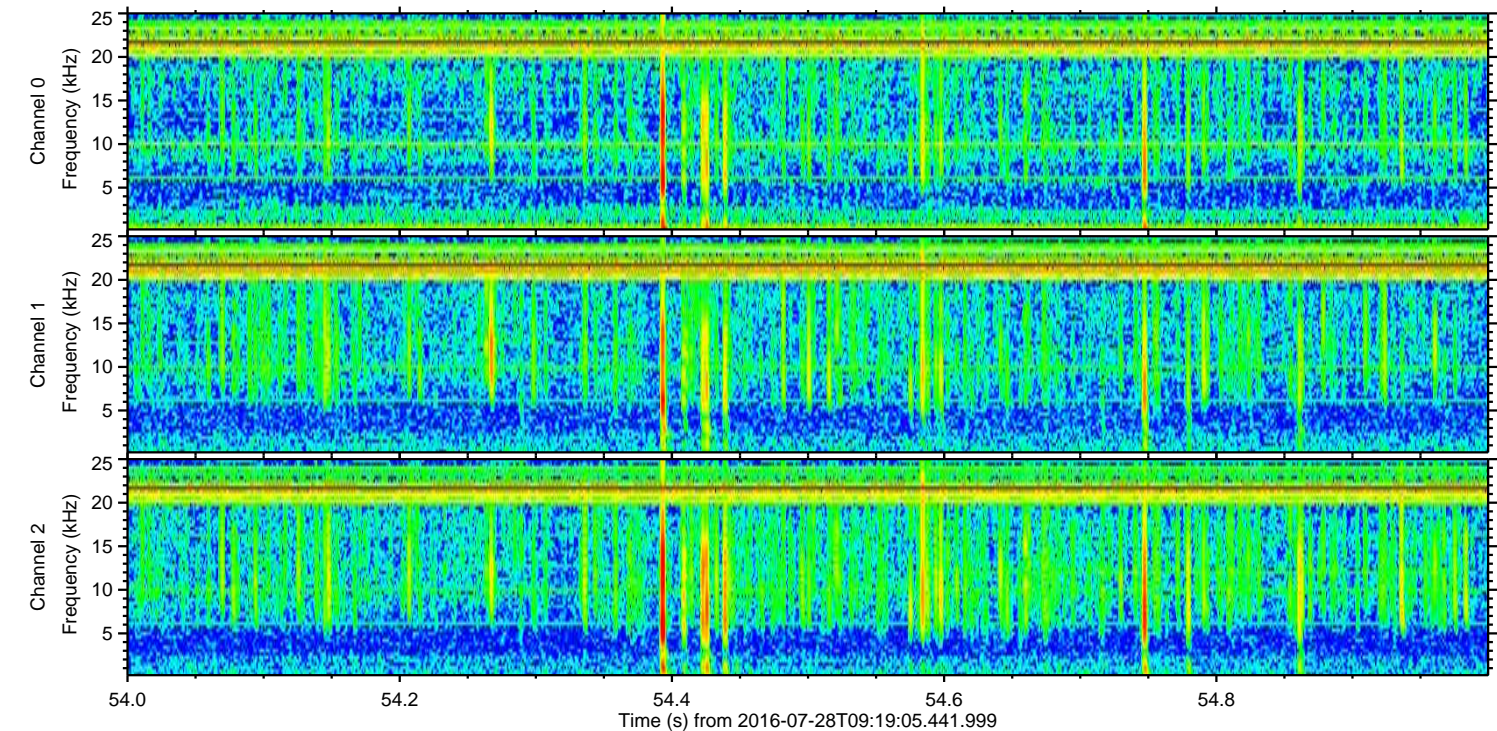
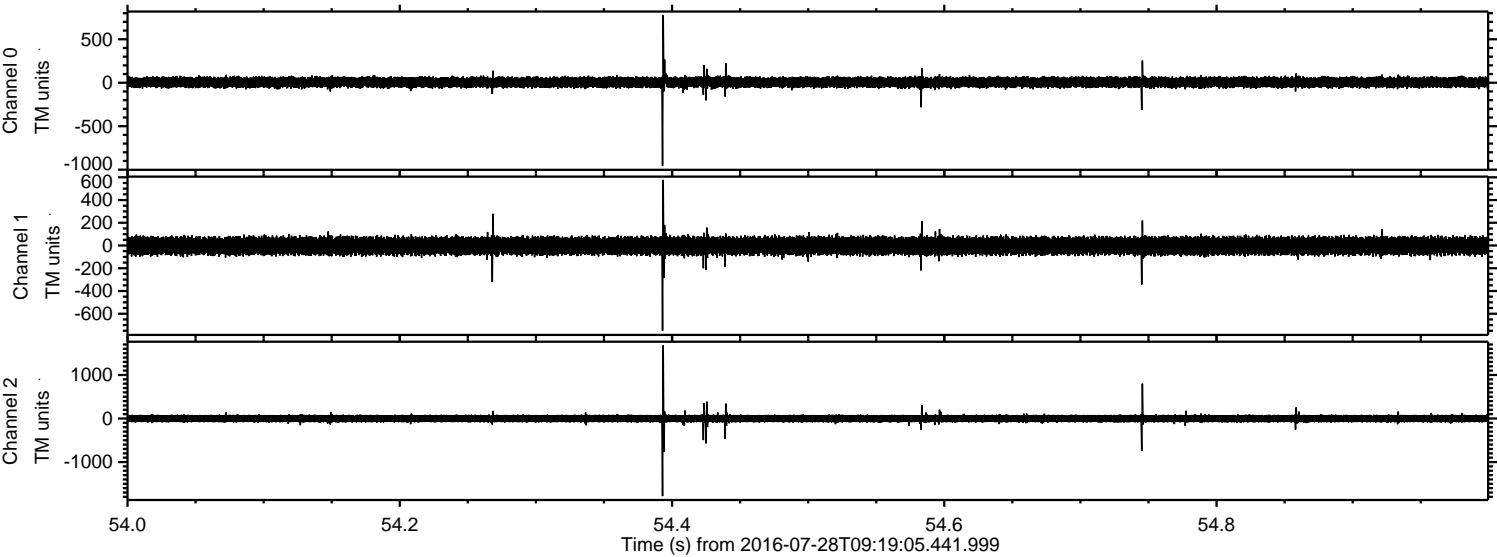

ELMAVAN 3D WAVEFORMS (Measured data sampled at 50 kHz) 51000 packets of 144 samples from 2016-07-28T09:19:05.441.999. Part 140/147

Processed Thu Jul 28 11:27:38 2016 by ELM ver.2012-10-06 from 001__elm20160728_091904__dat00.bin

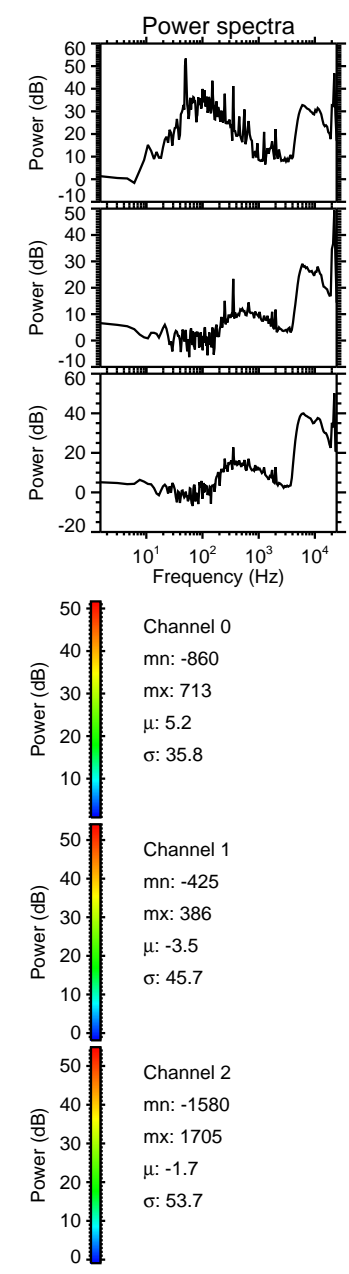
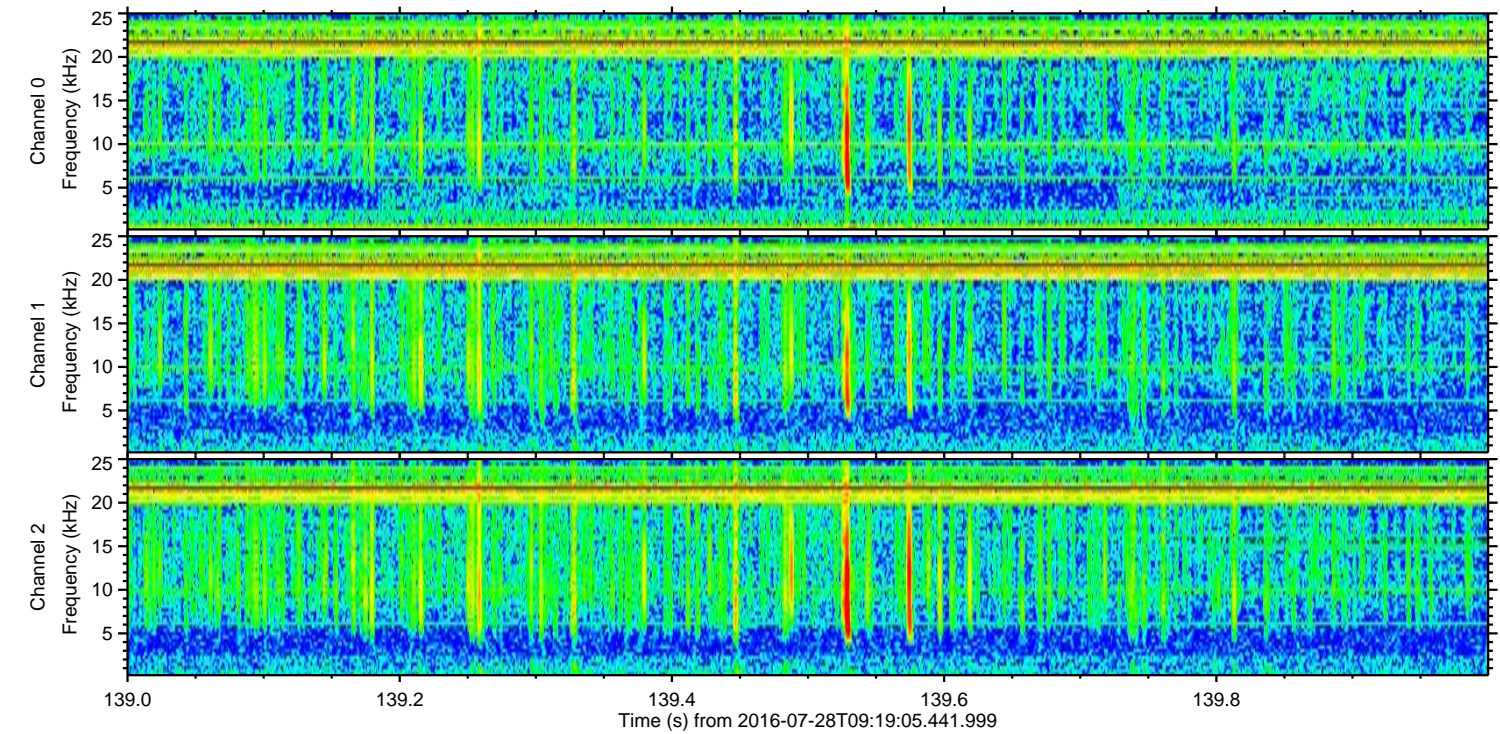
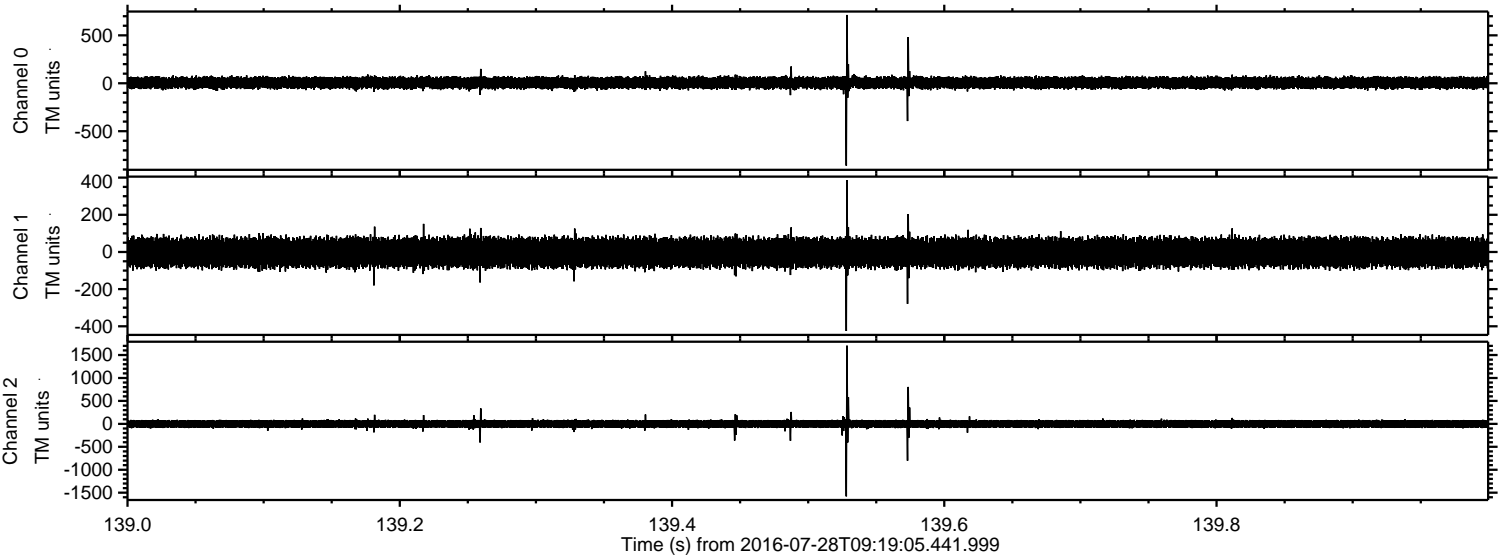

ELMAVAN 3D WAVEFORMS (Measured data sampled at 50 kHz) 51000 packets of 144 samples from 2016-07-28T09:19:05.441.999. Part 24/147

Processed Thu Jul 28 11:27:39 2016 by ELM ver.2012-10-06 from 001__elm20160728_091904__dat00.bin

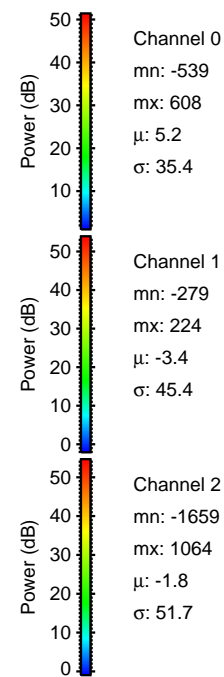
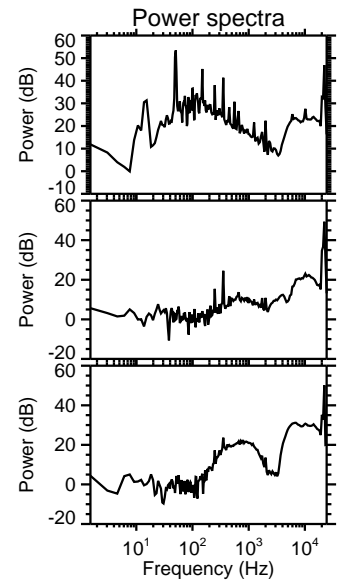
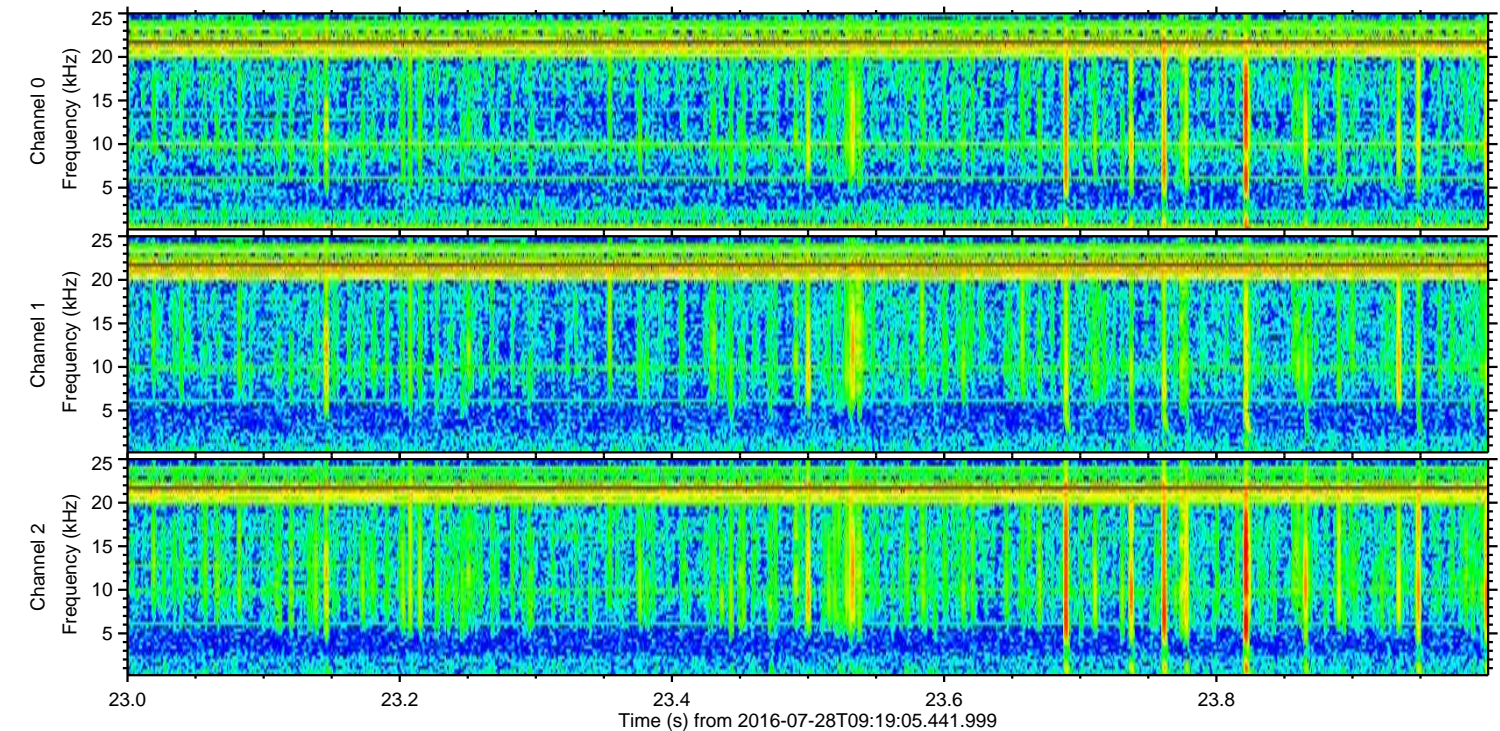
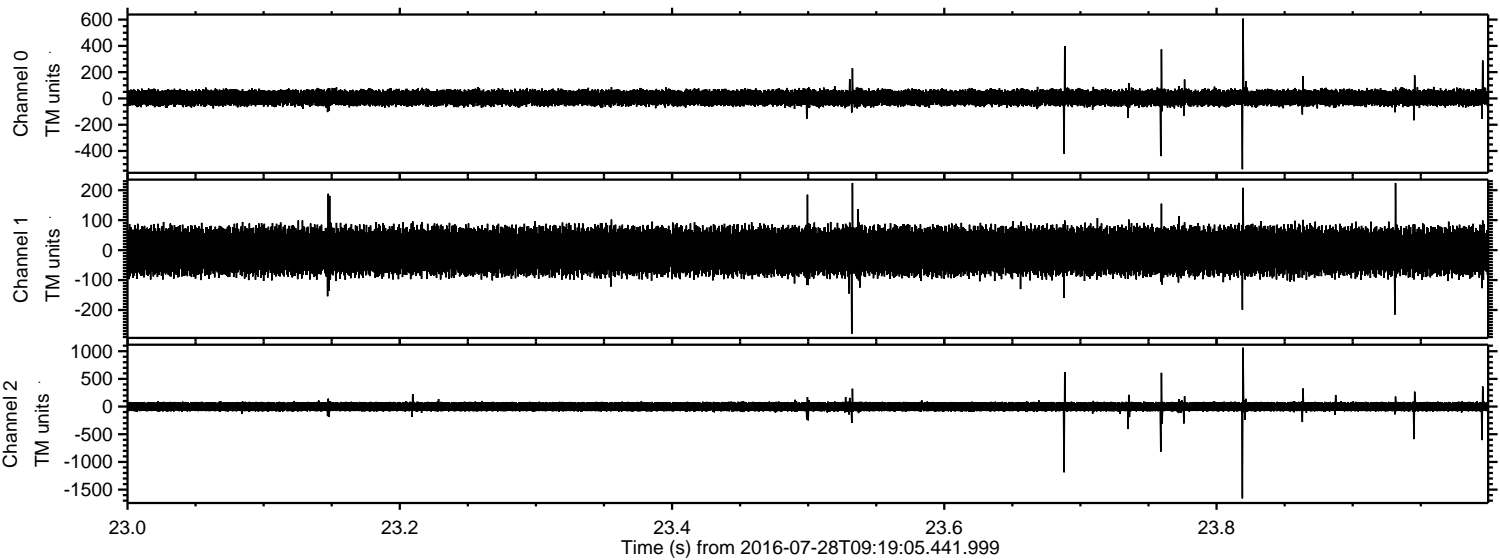

Channel 0
mn: -539
mx: 608
 μ : 5.2
 σ : 35.4

Channel 1
mn: -279
mx: 224
 μ : -3.4
 σ : 45.4

Channel 2
mn: -1659
mx: 1064
 μ : -1.8
 σ : 51.7

Processed Thu Jul 28 11:27:40 2016 by ELM ver.2012-10-06 from 001__elm20160728_091904__dat00.bin

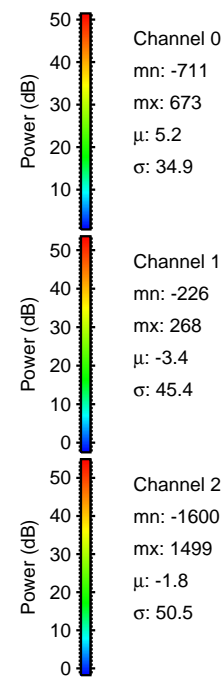
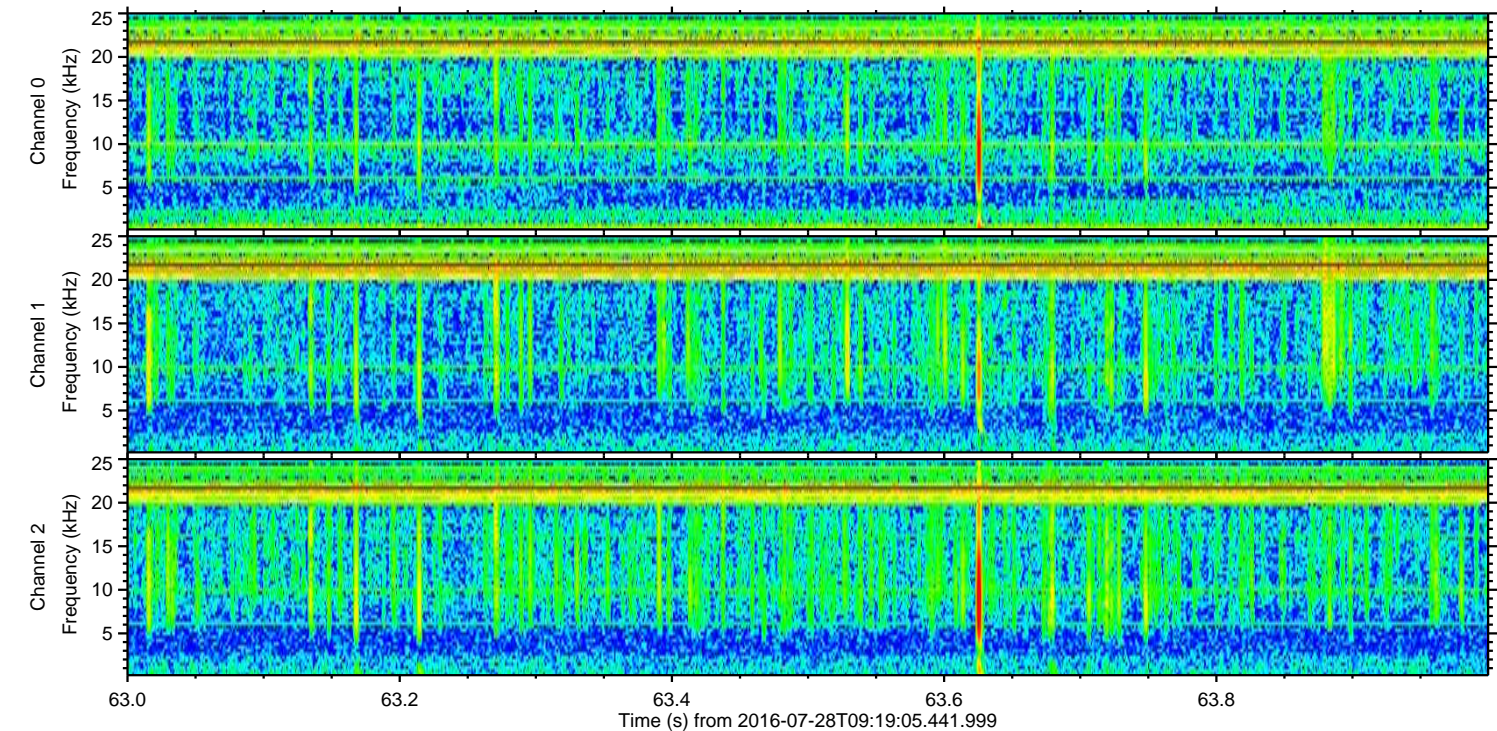
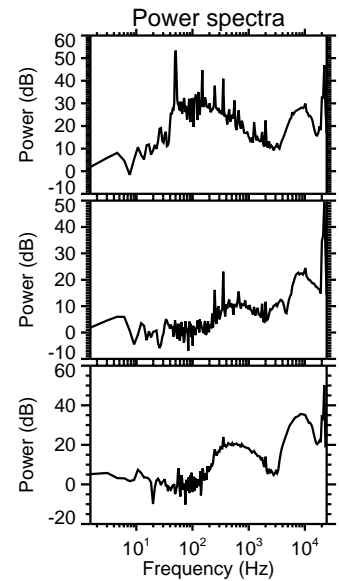
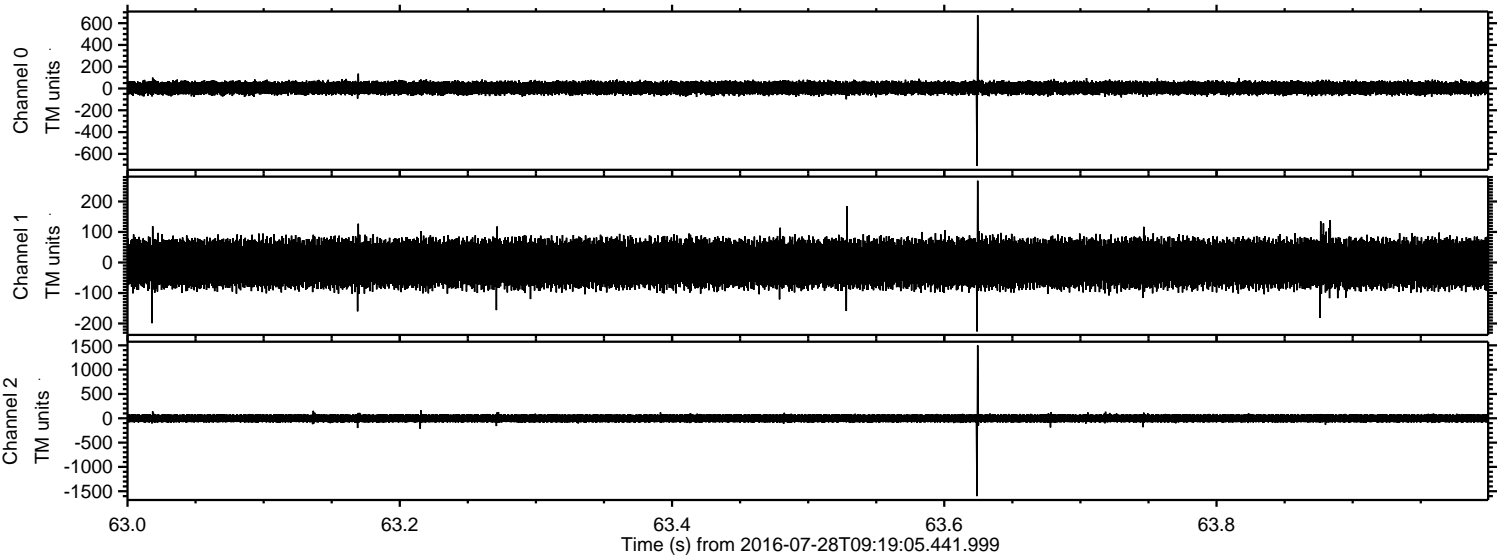

Processed Thu Jul 28 11:27:41 2016 by ELM ver.2012-10-06 from 001__elm20160728_091904__dat00.bin

