

ELMAVAN 3D WAVEFORMS (Measured data sampled at 50 kHz) 51000 packets of 144 samples from 2016-07-28T08:24:03.052.999.

Processed Thu Jul 28 10:32:11 2016 by ELM ver.2012-10-06 from 001__elm20160728_082402__dat00.bin

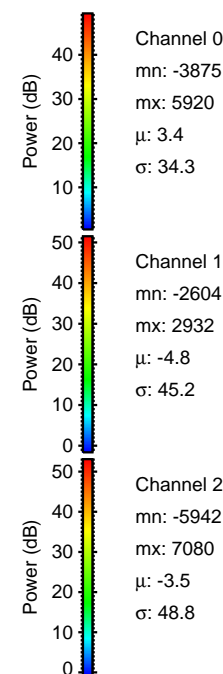
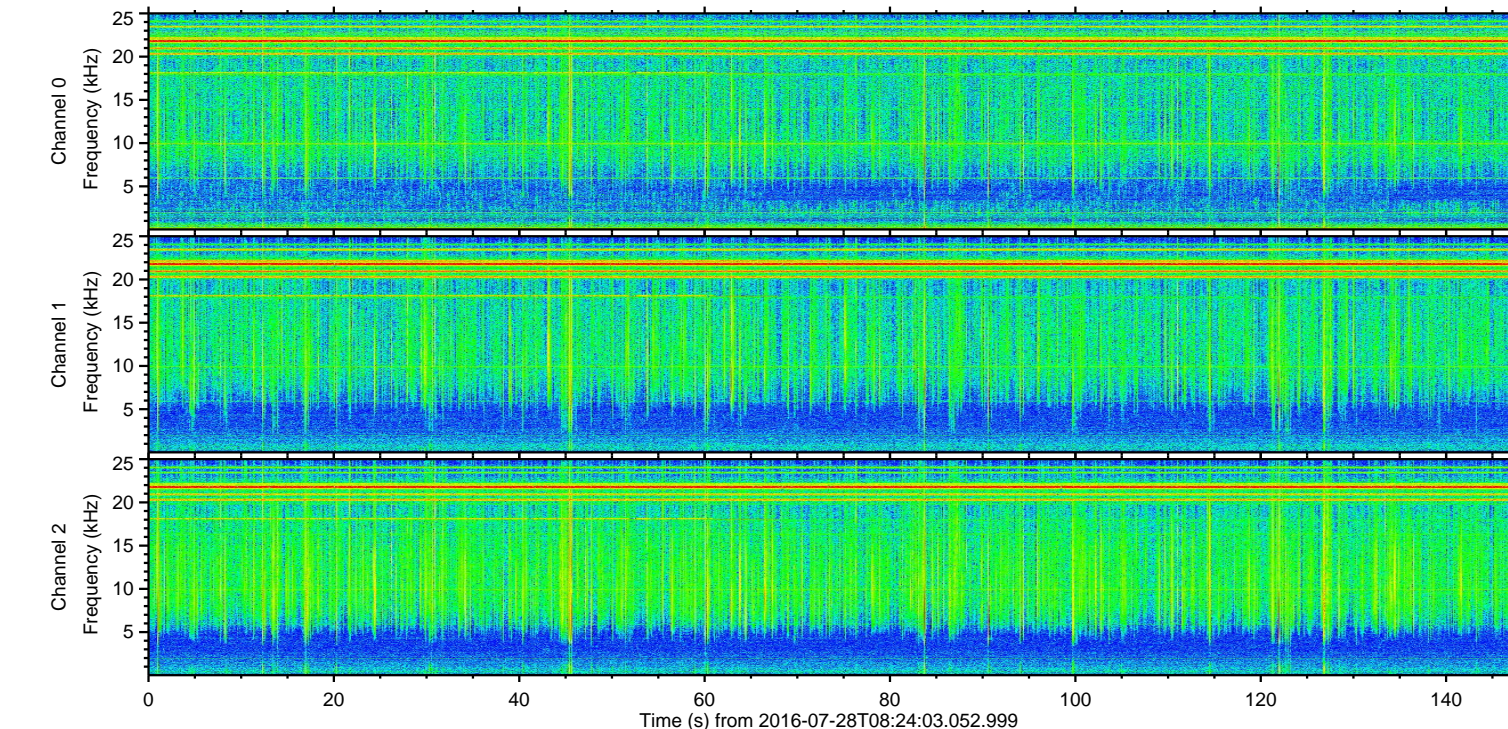
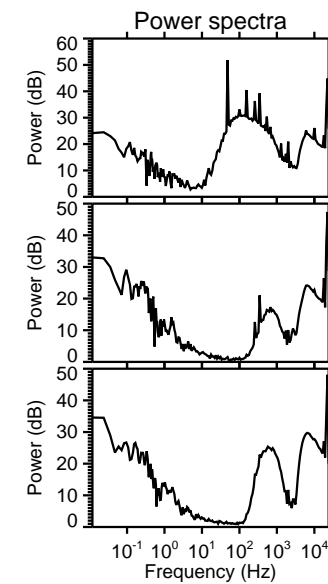
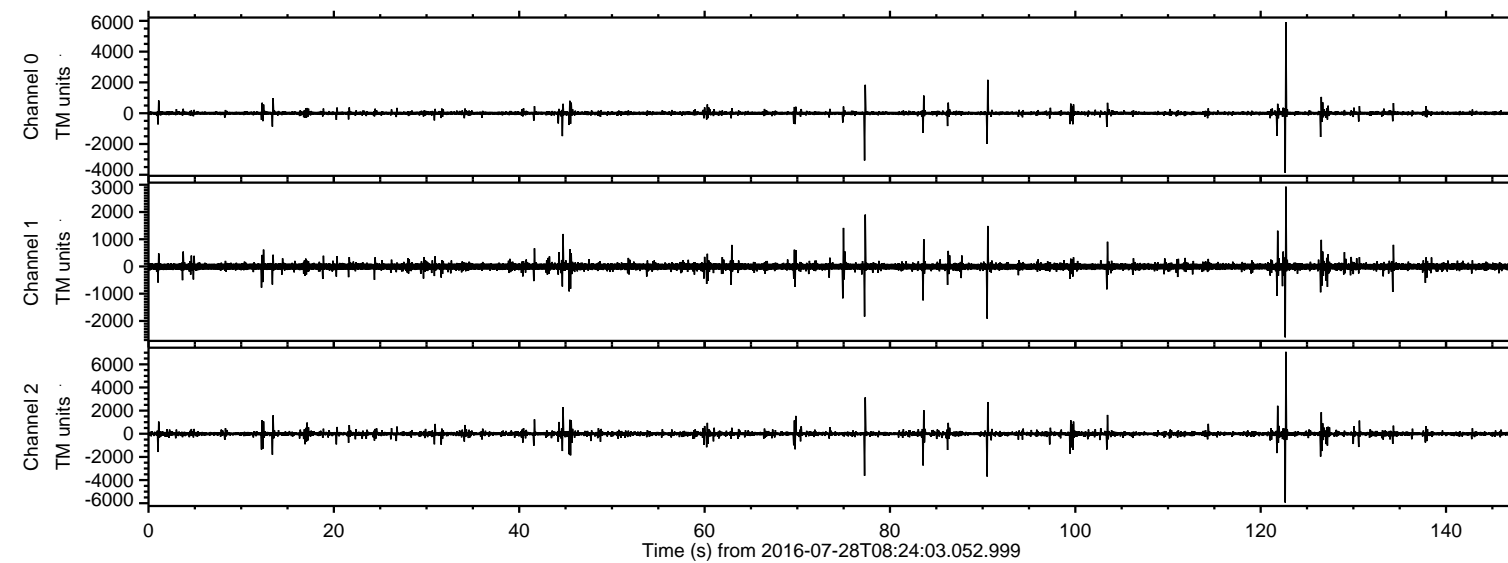

ELMAVAN 3D WAVEFORMS (Measured data sampled at 50 kHz) 51000 packets of 144 samples from 2016-07-28T08:24:03.052.999. Part 123/147

Processed Thu Jul 28 10:32:23 2016 by ELM ver.2012-10-06 from 001__elm20160728_082402__dat00.bin

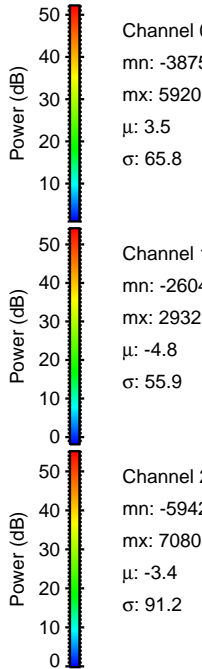
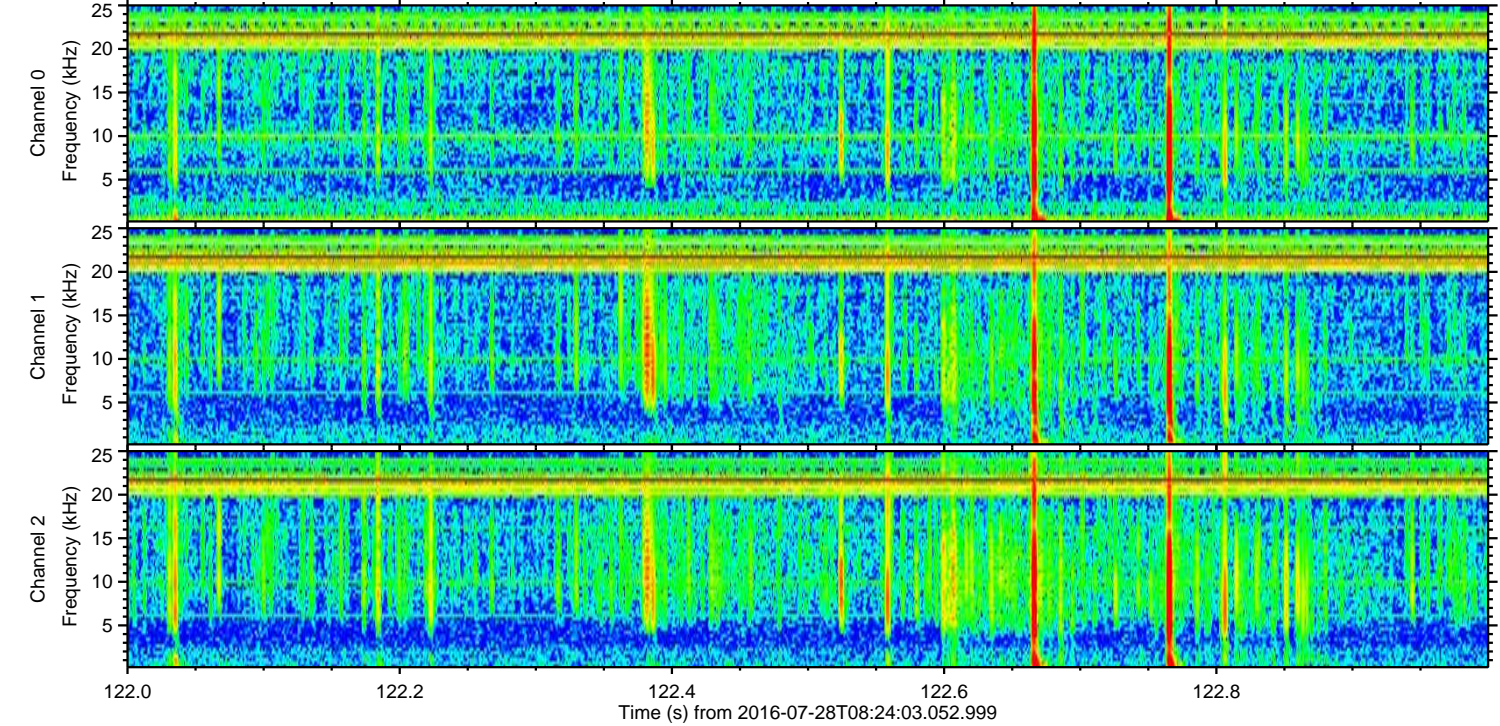
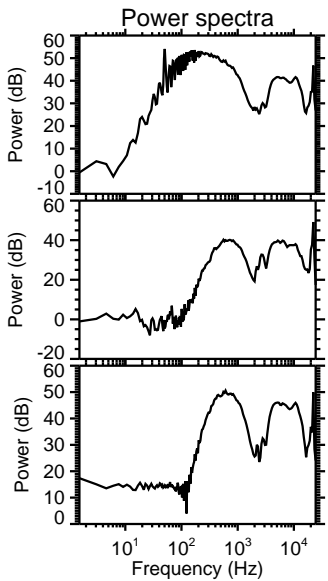
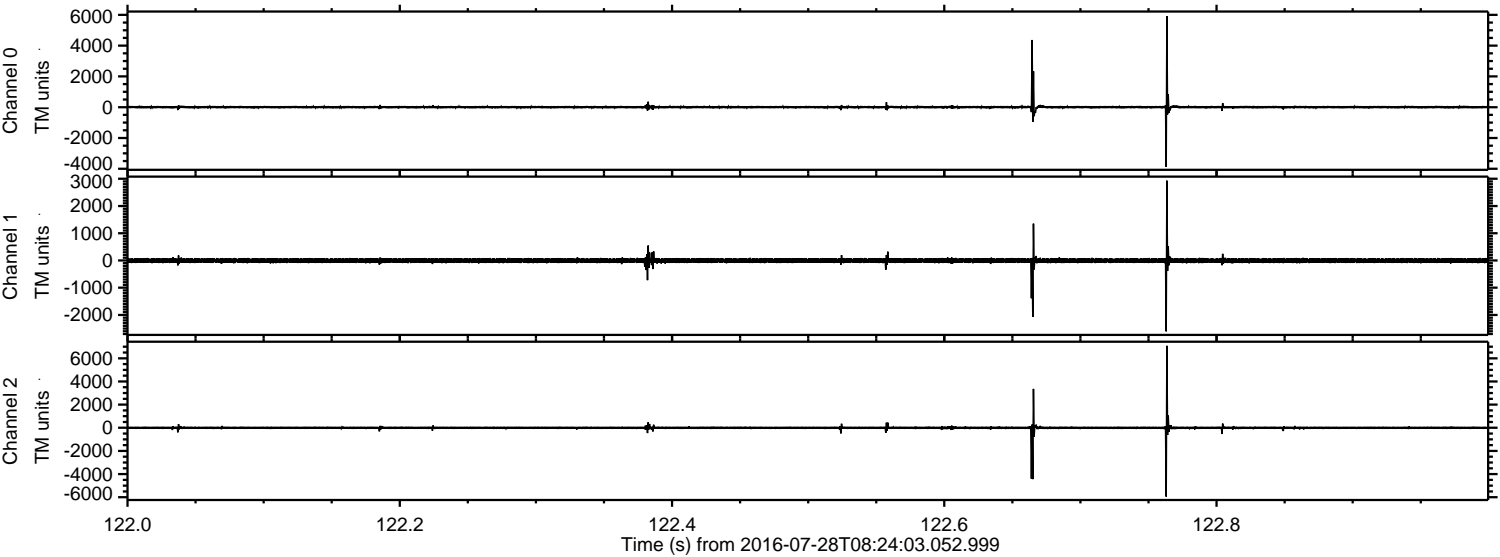

Processed Thu Jul 28 10:32:24 2016 by ELM ver.2012-10-06 from 001__elm20160728_082402__dat00.bin

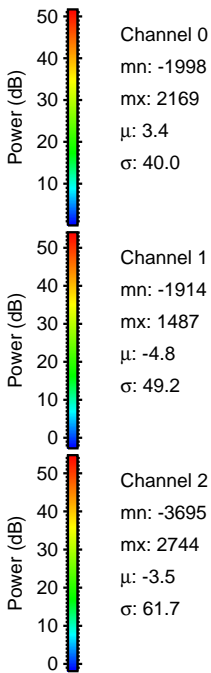
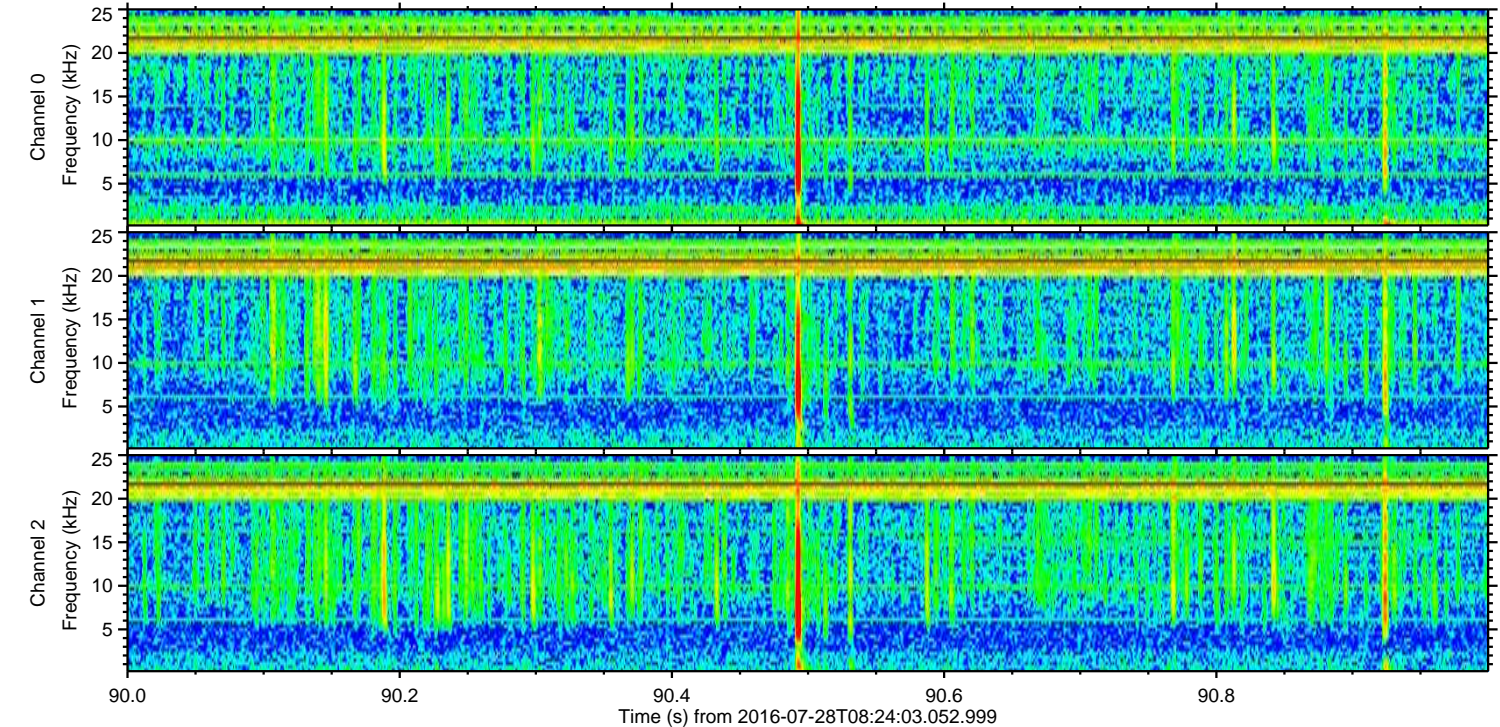
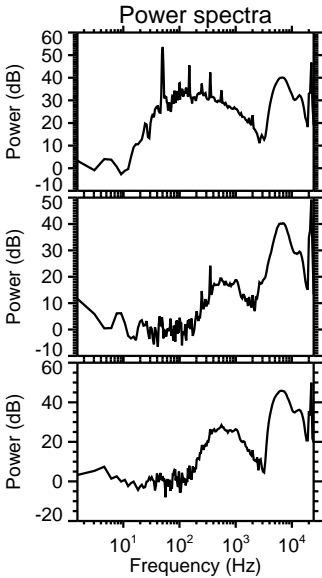
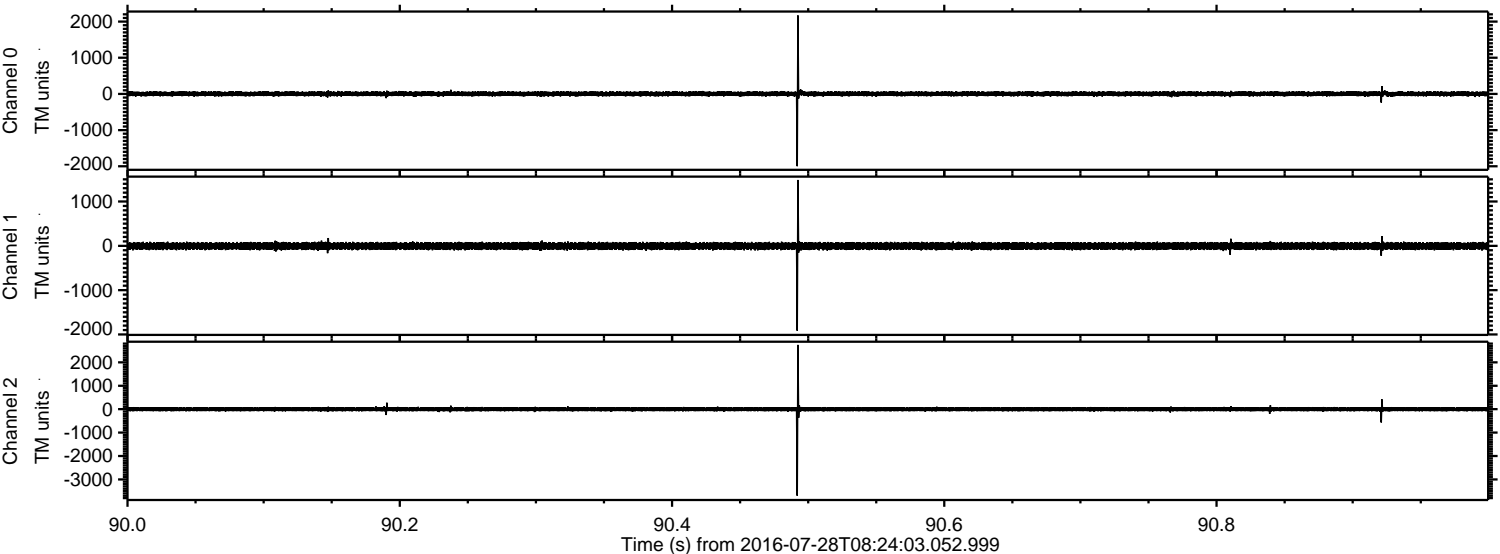

Processed Thu Jul 28 10:32:25 2016 by ELM ver.2012-10-06 from 001__elm20160728_082402__dat00.bin

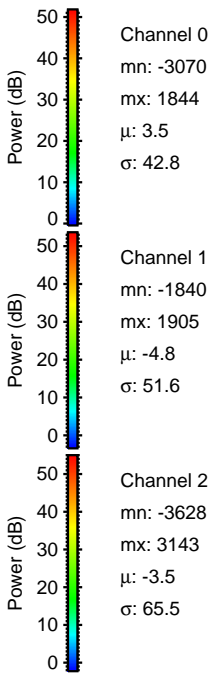
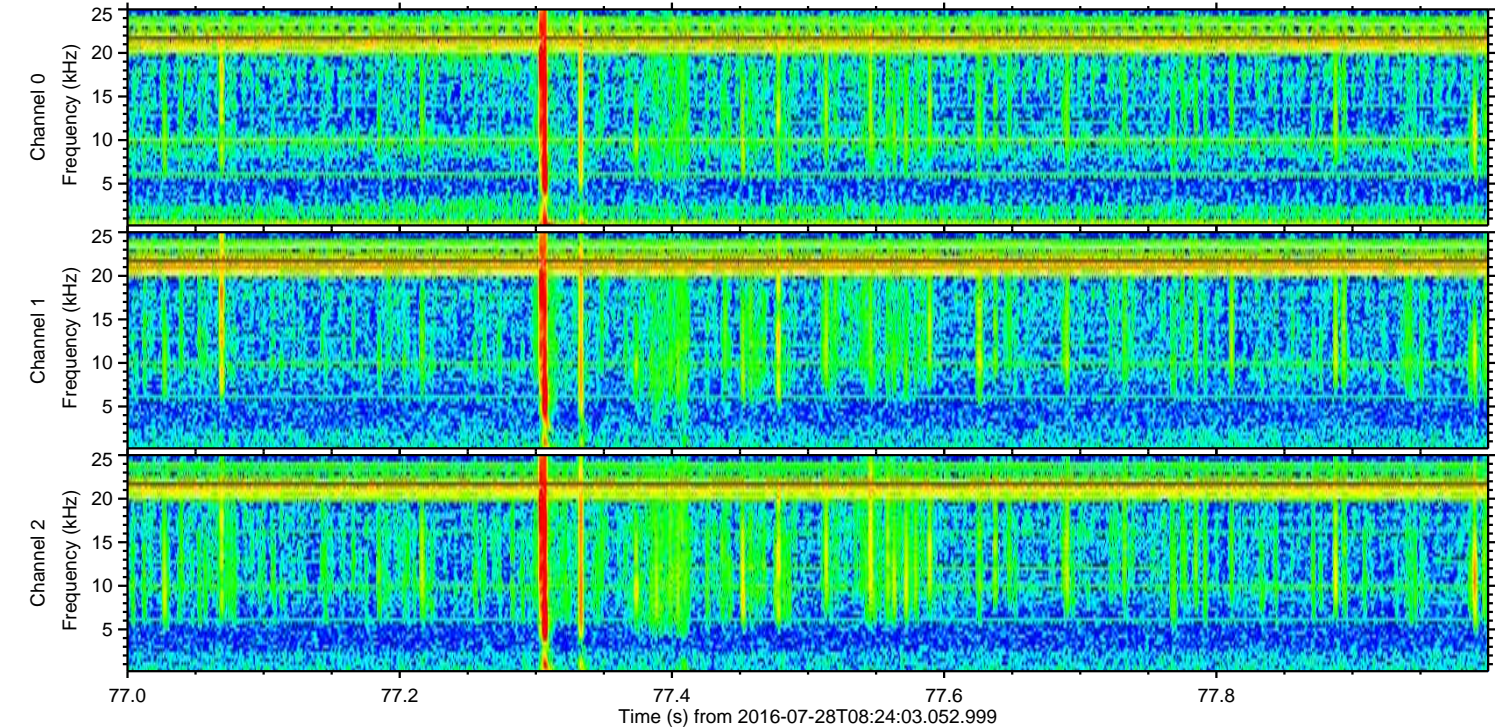
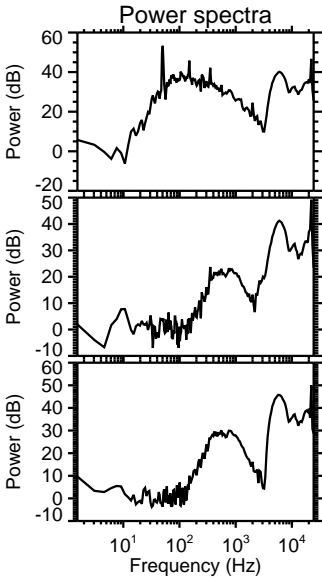
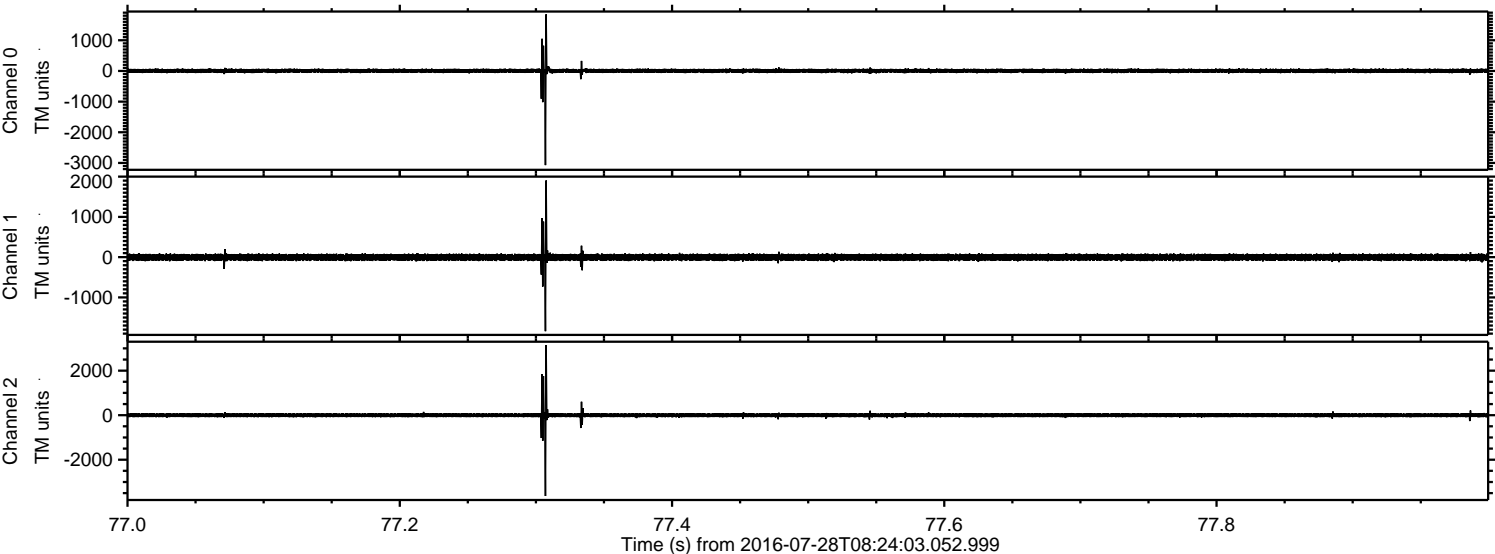

Processed Thu Jul 28 10:32:26 2016 by ELM ver.2012-10-06 from 001__elm20160728_082402__dat00.bin

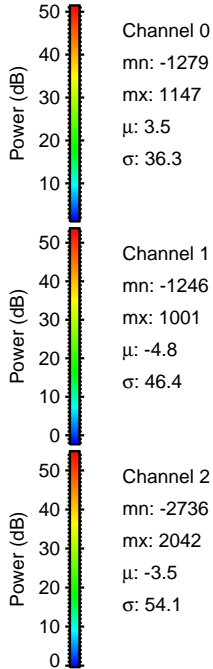
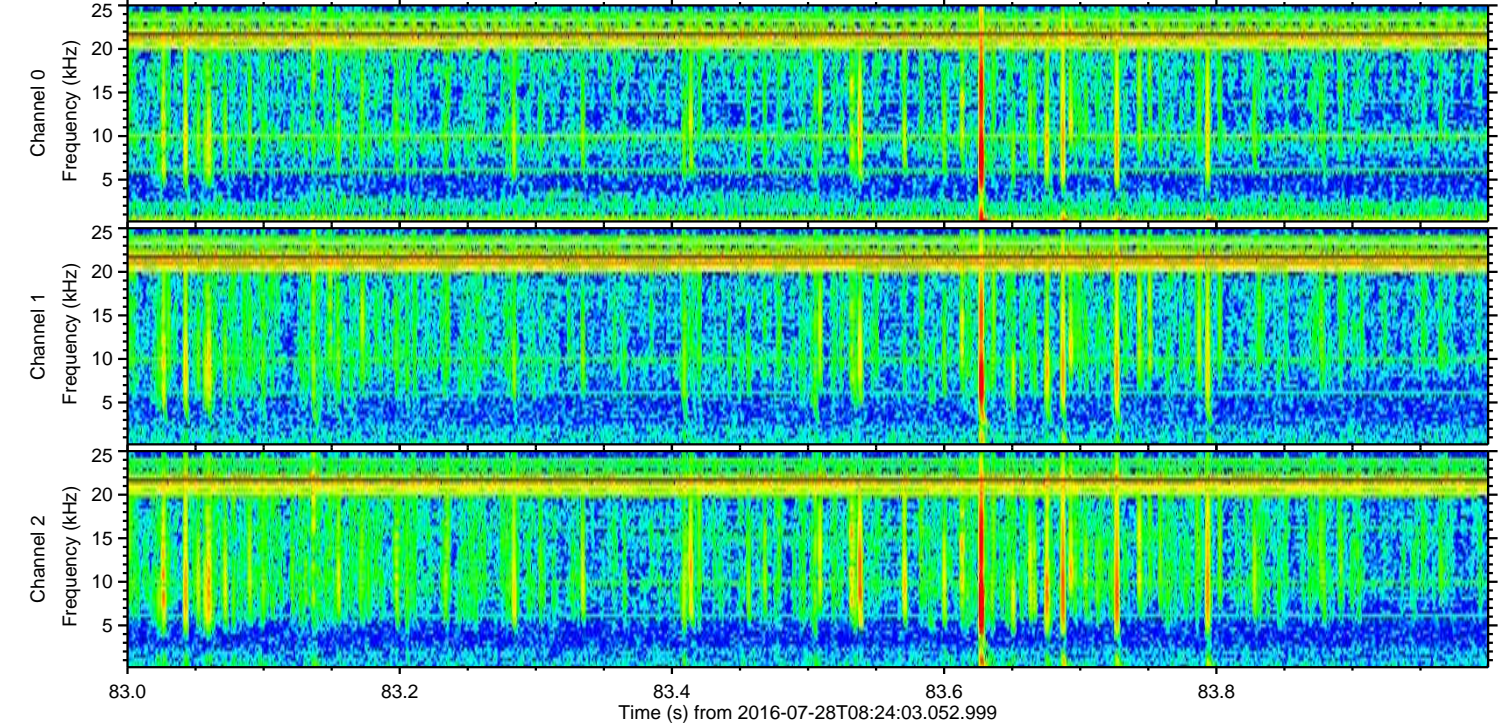
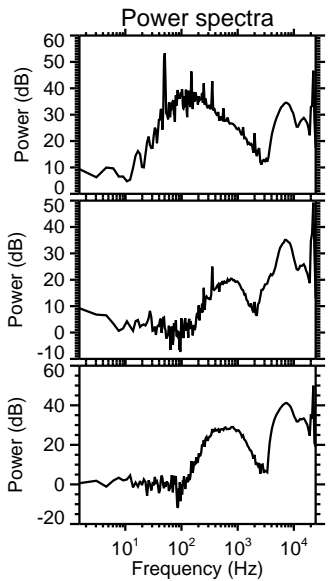
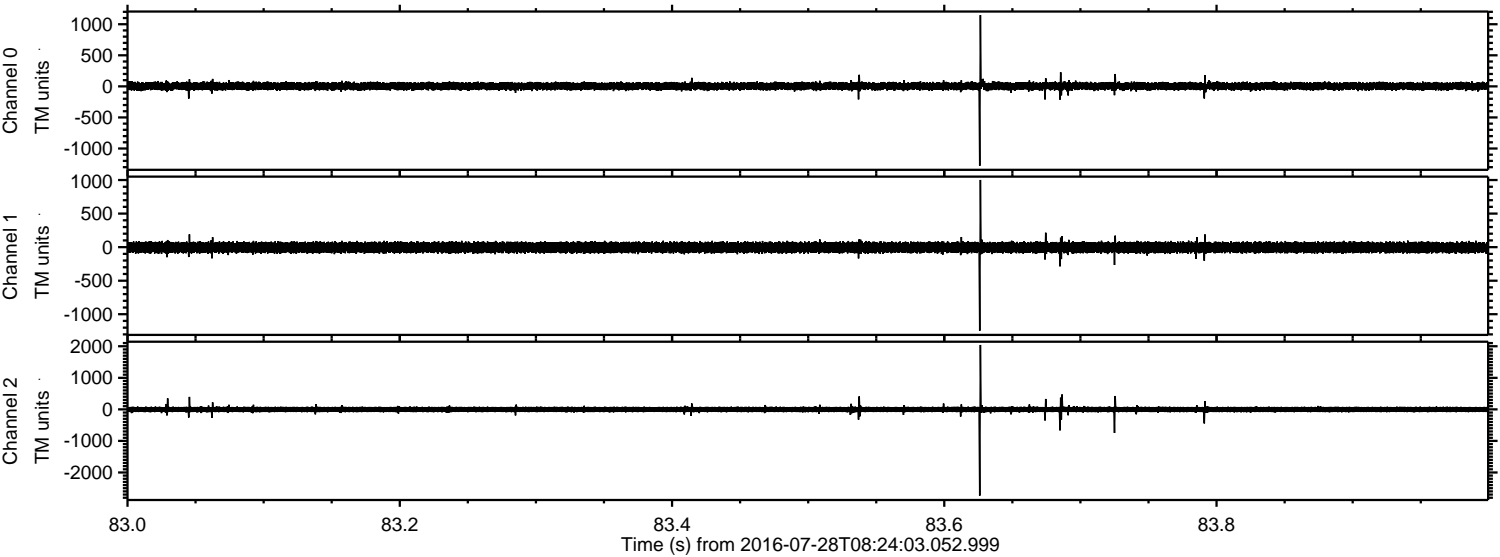

Channel 0
mn: -1279
mx: 1147
 μ : 3.5
 σ : 36.3

Channel 1
mn: -1246
mx: 1001
 μ : -4.8
 σ : 46.4

Channel 2
mn: -2736
mx: 2042
 μ : -3.5
 σ : 54.1

ELMAVAN 3D WAVEFORMS (Measured data sampled at 50 kHz) 51000 packets of 144 samples from 2016-07-28T08:24:03.052.999. Part 122/147

Processed Thu Jul 28 10:32:27 2016 by ELM ver.2012-10-06 from 001__elm20160728_082402__dat00.bin

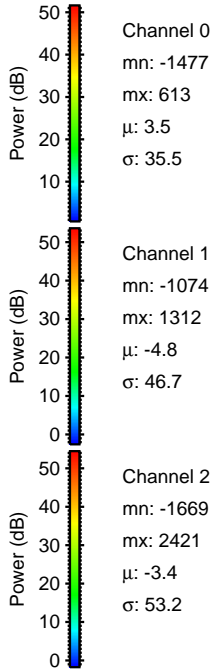
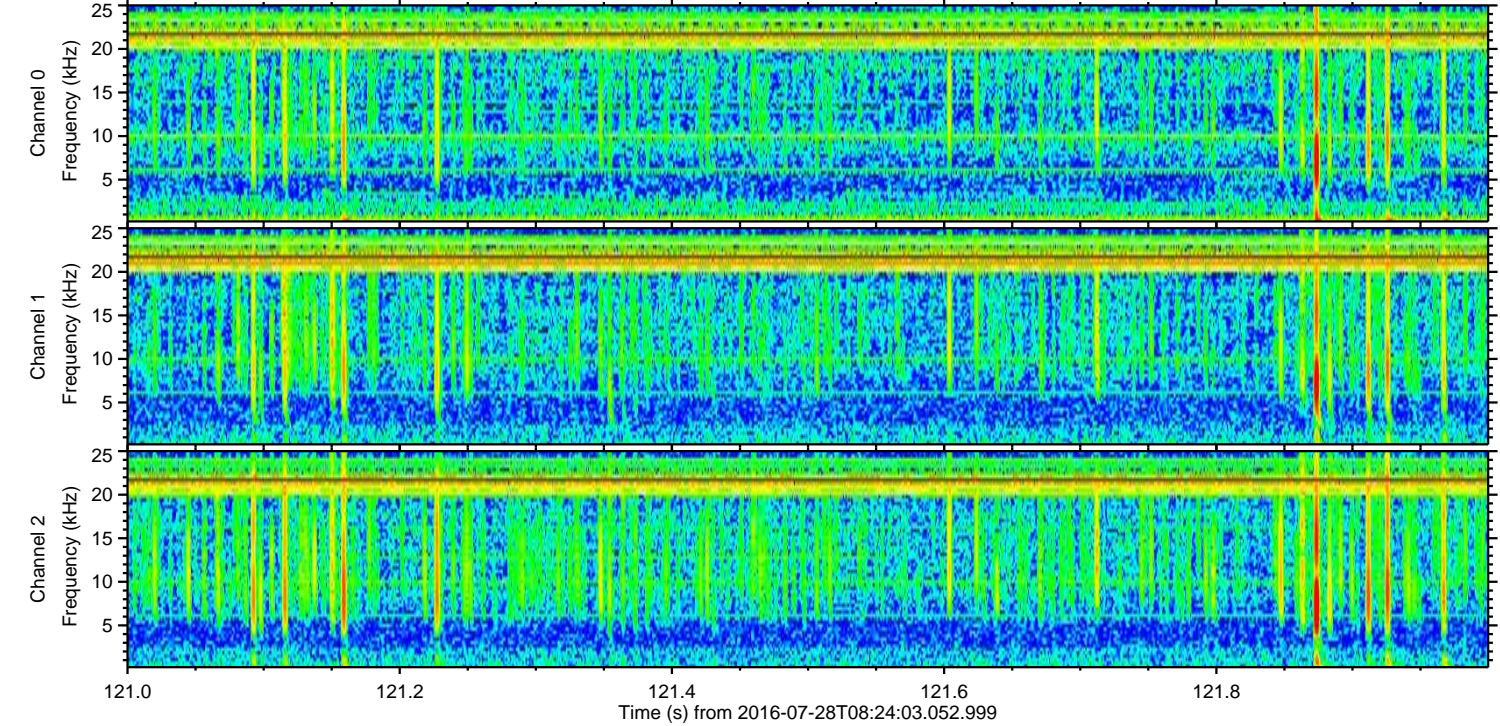
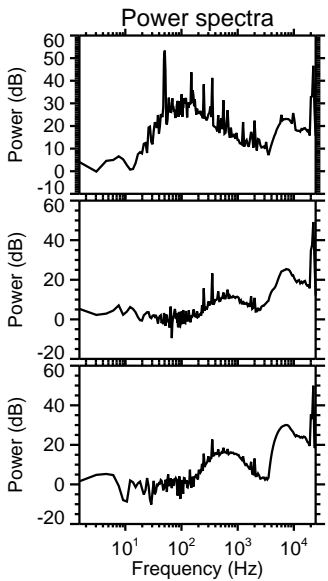
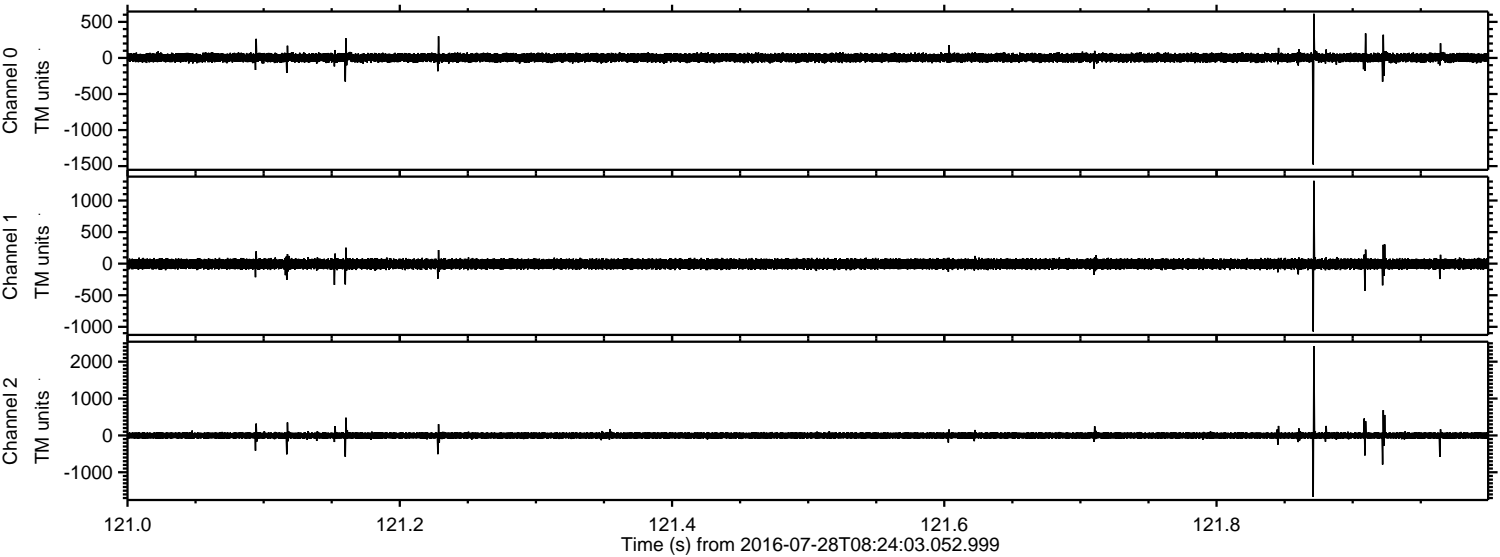

Processed Thu Jul 28 10:32:28 2016 by ELM ver.2012-10-06 from 001__elm20160728_082402__dat00.bin

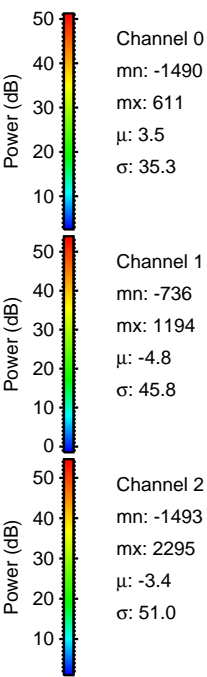
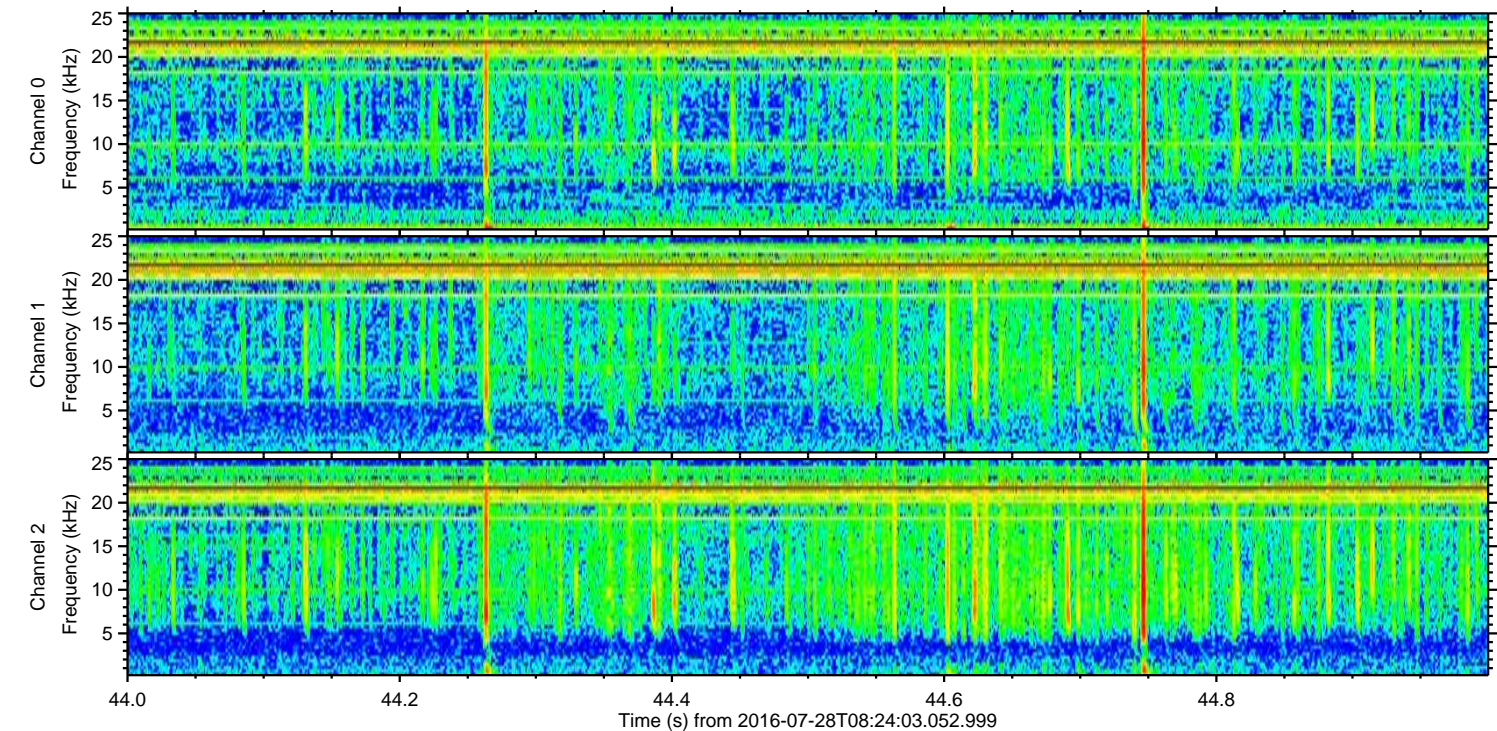
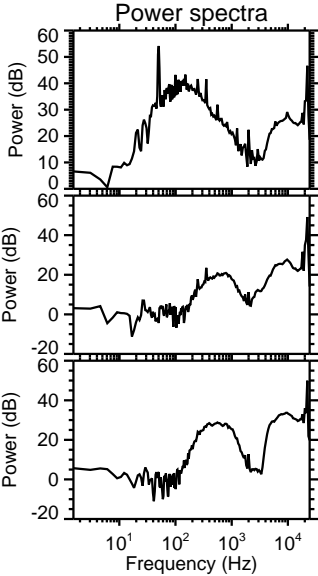
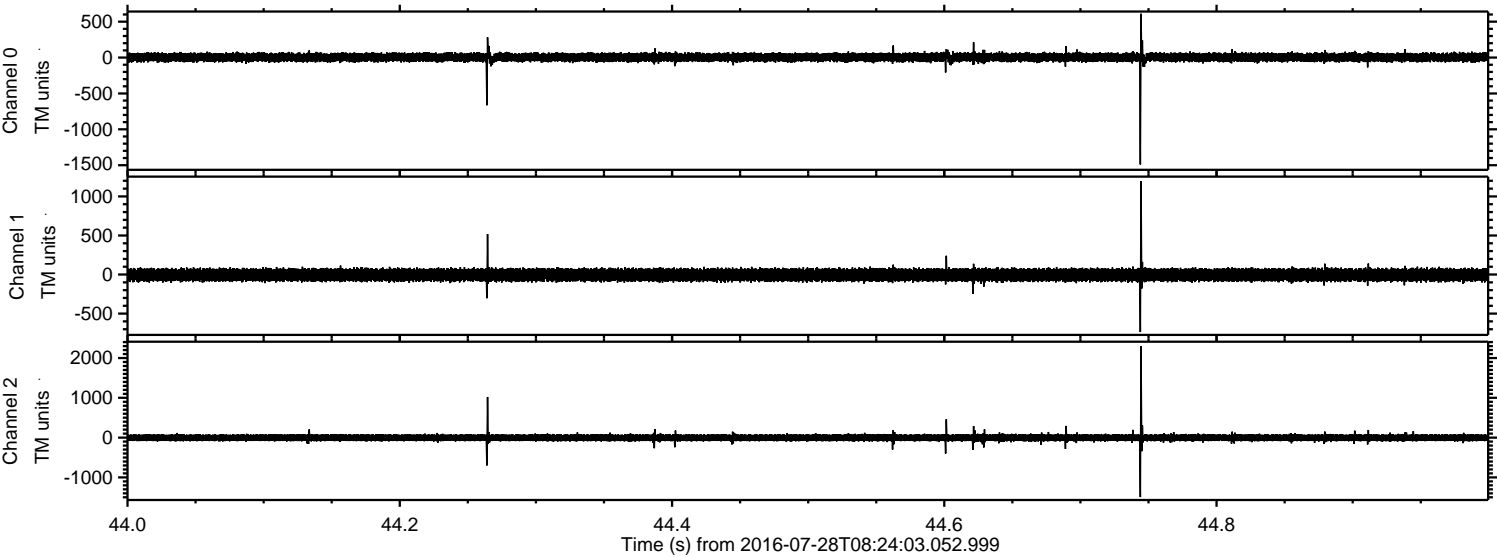

ELMAVAN 3D WAVEFORMS (Measured data sampled at 50 kHz) 51000 packets of 144 samples from 2016-07-28T08:24:03.052.999. Part 127/147

Processed Thu Jul 28 10:32:28 2016 by ELM ver.2012-10-06 from 001__elm20160728_082402__dat00.bin

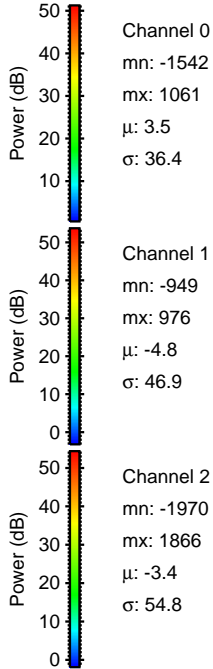
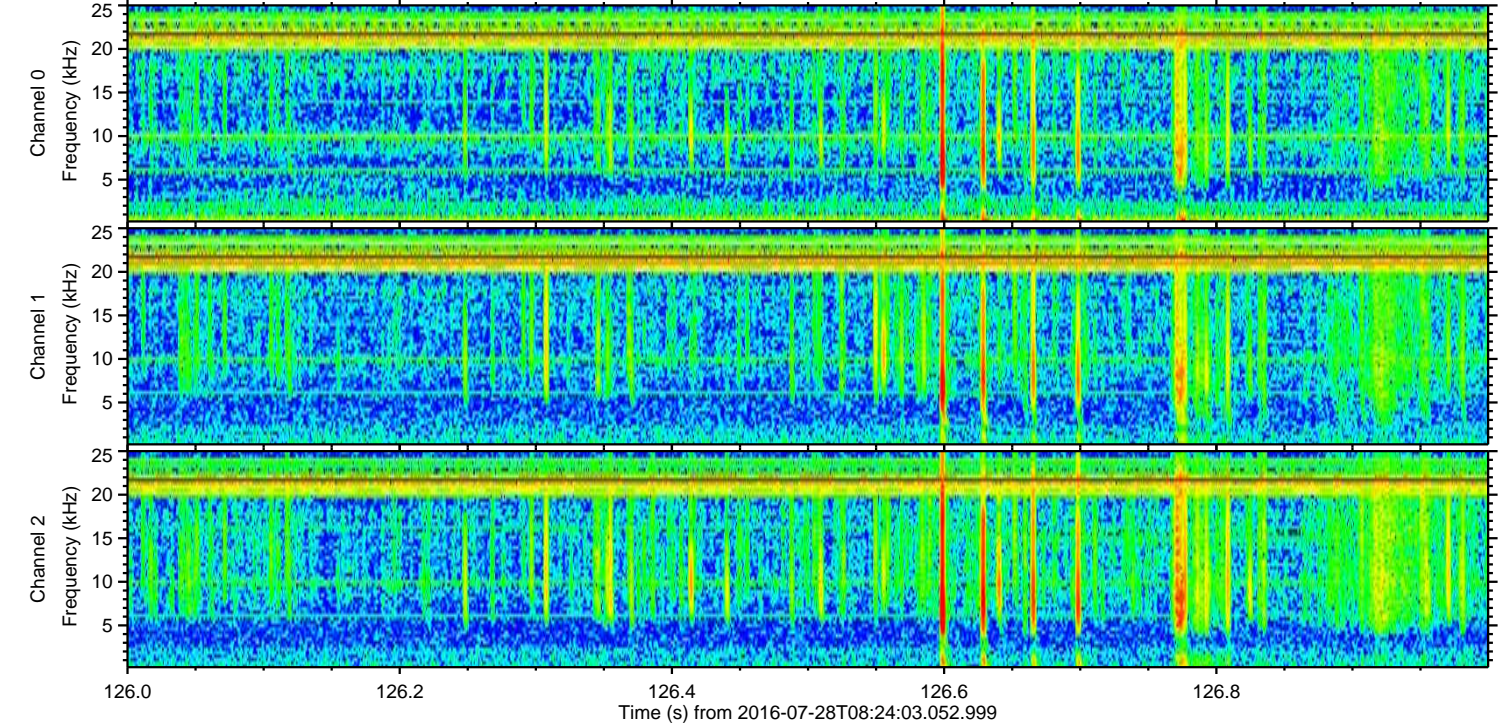
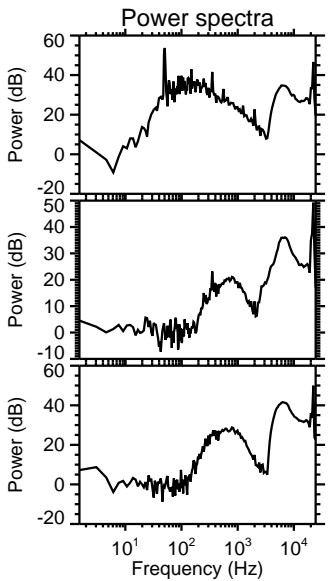
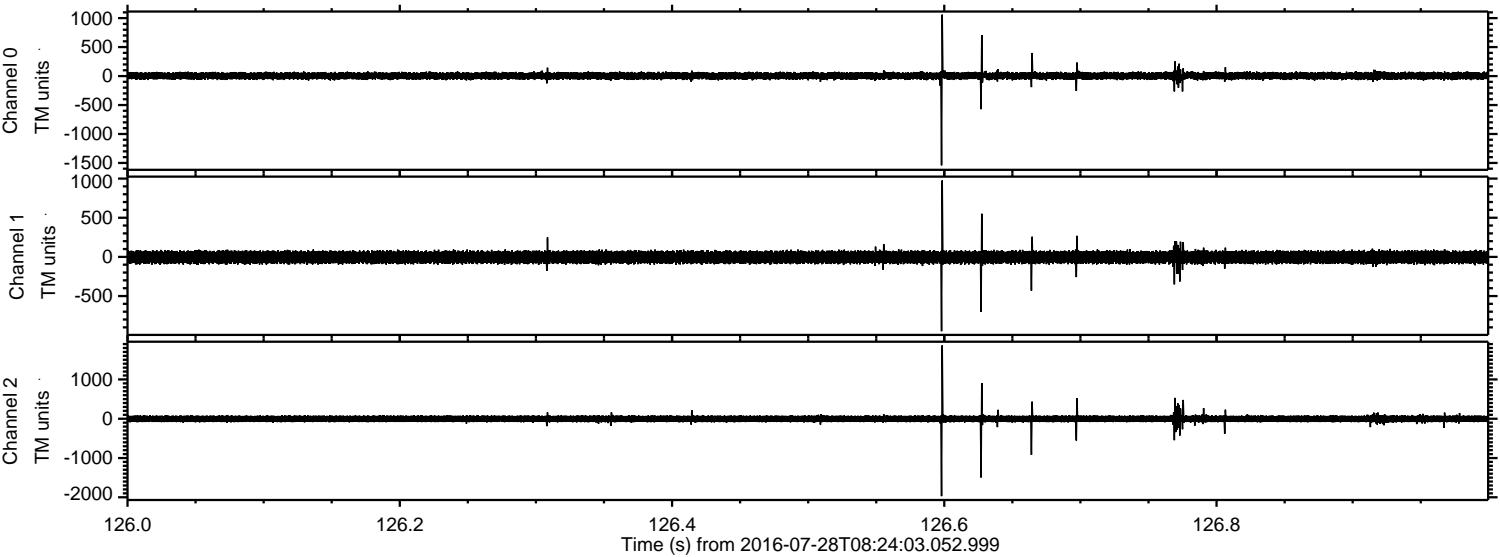

Processed Thu Jul 28 10:32:29 2016 by ELM ver.2012-10-06 from 001__elm20160728_082402__dat00.bin

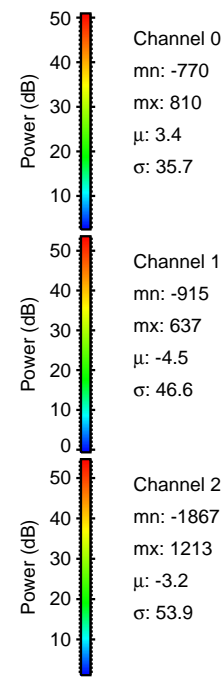
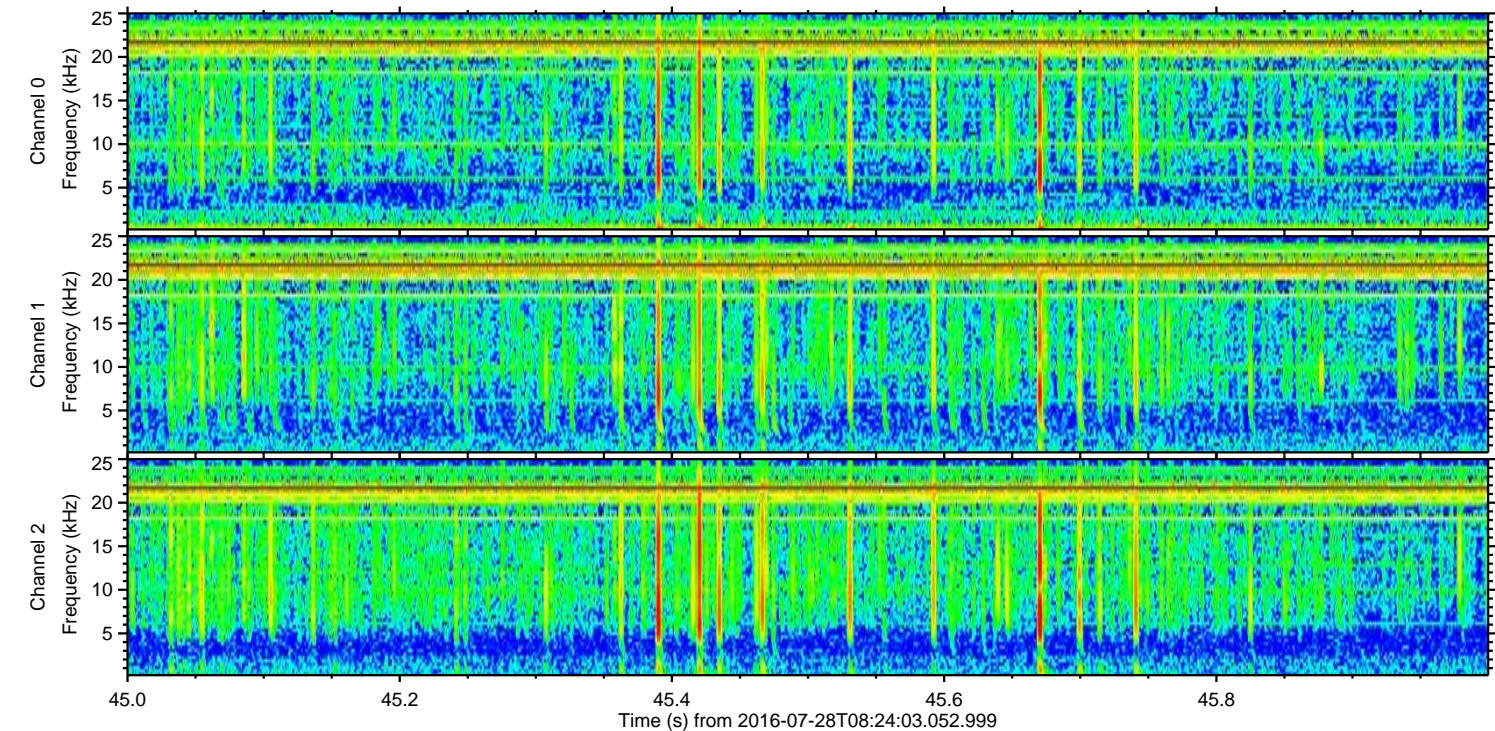
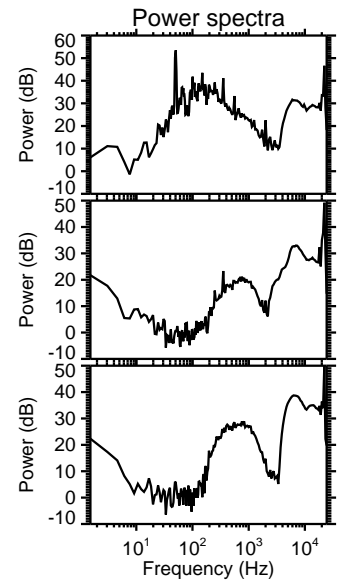
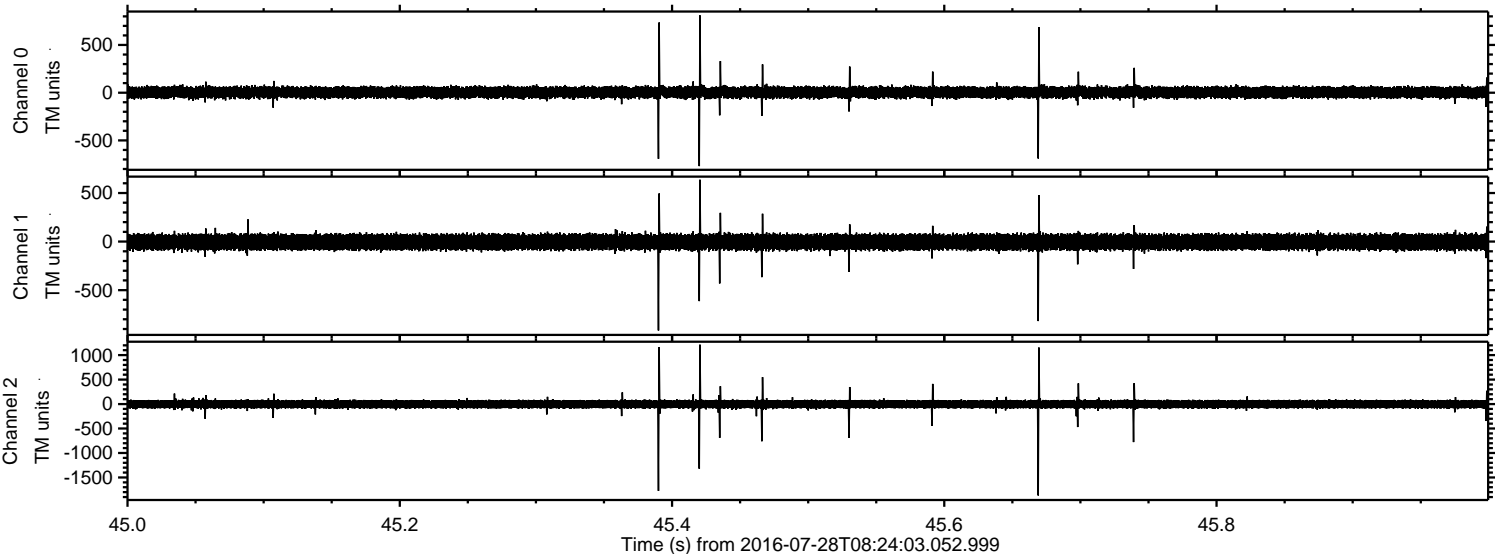

Processed Thu Jul 28 10:32:30 2016 by ELM ver.2012-10-06 from 001__elm20160728_082402__dat00.bin

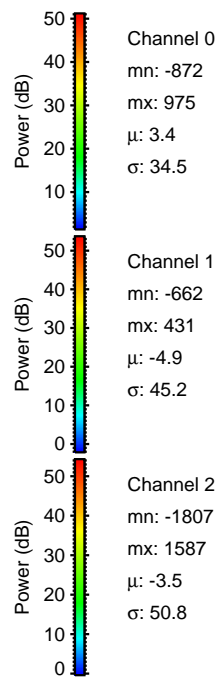
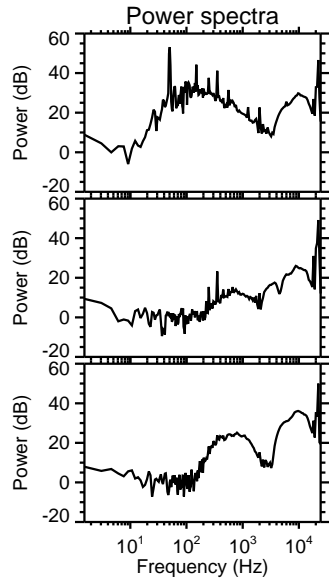
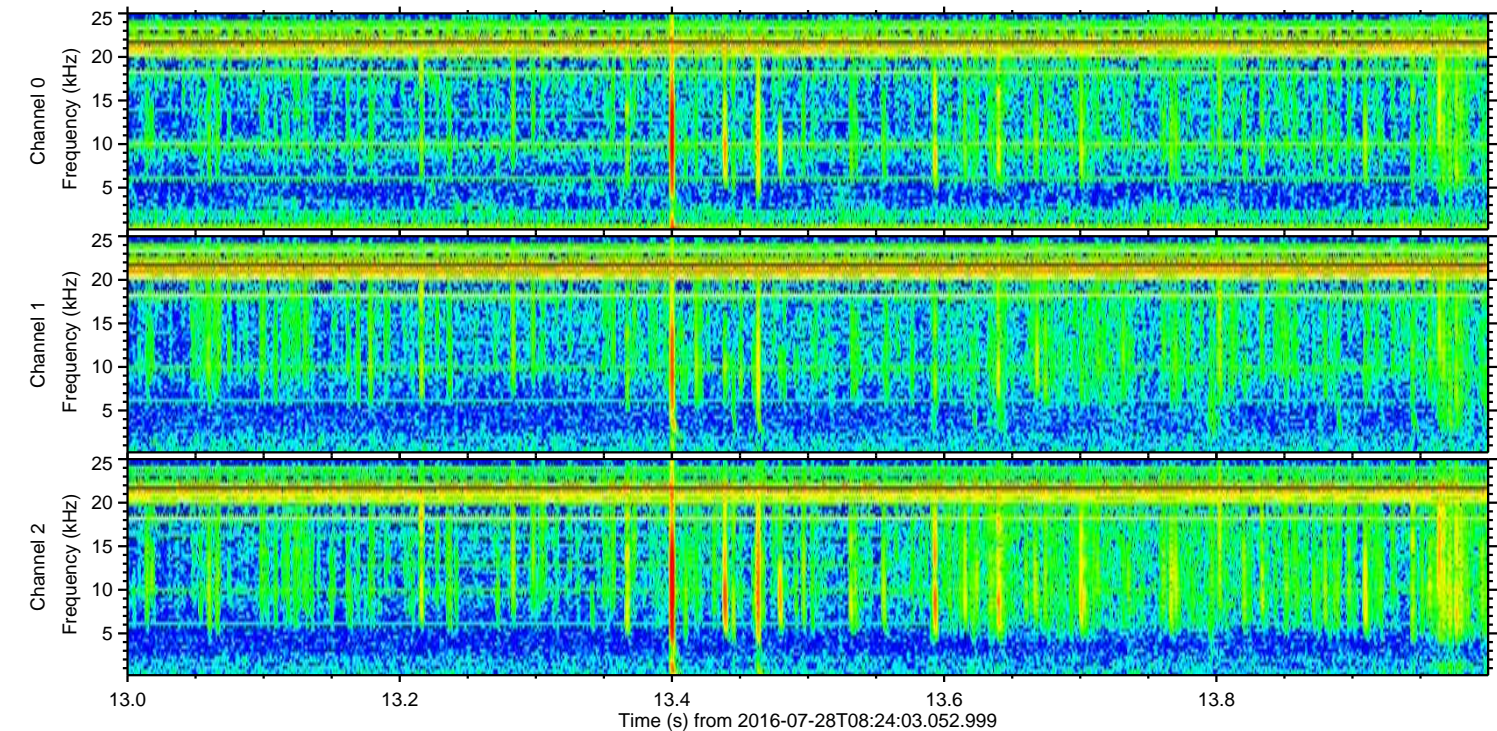
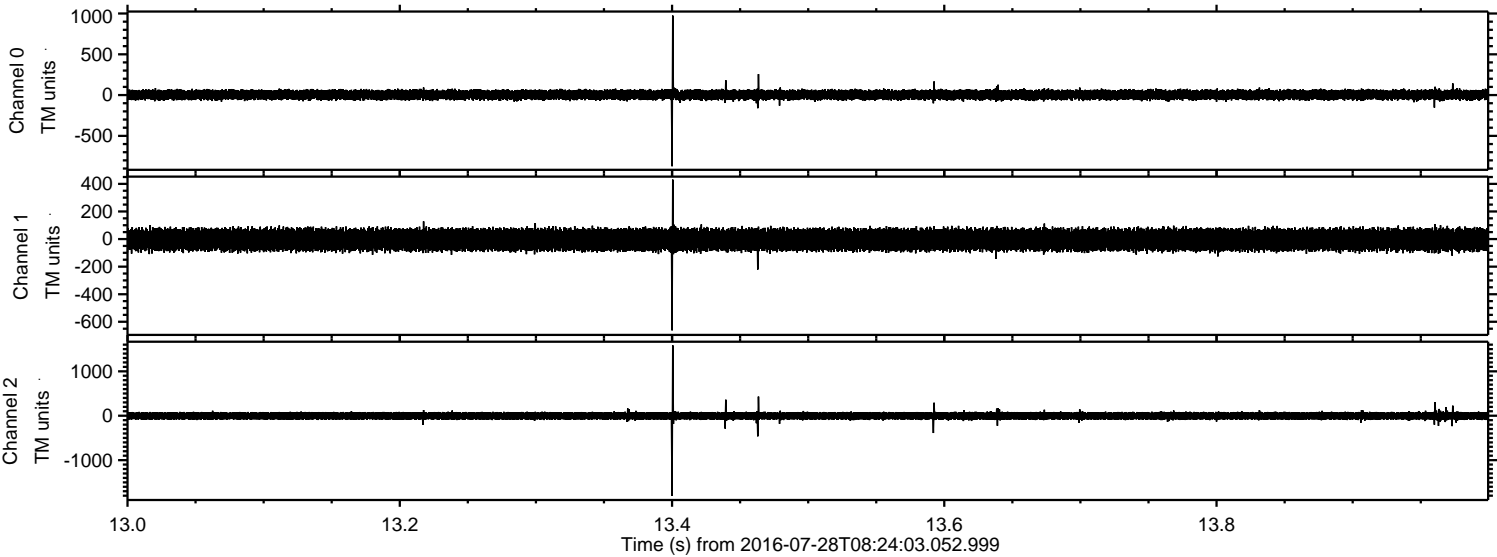

Channel 0
mn: -872
mx: 975
 μ : 3.4
 σ : 34.5

Channel 1
mn: -662
mx: 431
 μ : -4.9
 σ : 45.2

Channel 2
mn: -1807
mx: 1587
 μ : -3.5
 σ : 50.8

