

ELMAVAN 3D WAVEFORMS (Measured data sampled at 50 kHz) 51000 packets of 144 samples from 2016-07-28T05:33:55.667.999.

Processed Thu Jul 28 07:42:03 2016 by ELM ver.2012-10-06 from 001\_\_elm20160728\_053354\_\_dat00.bin

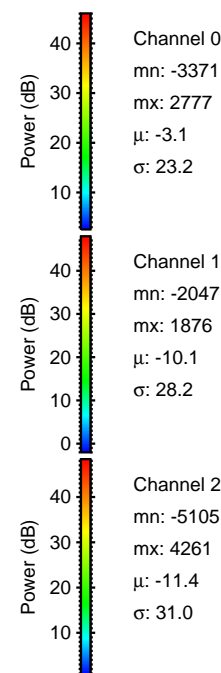

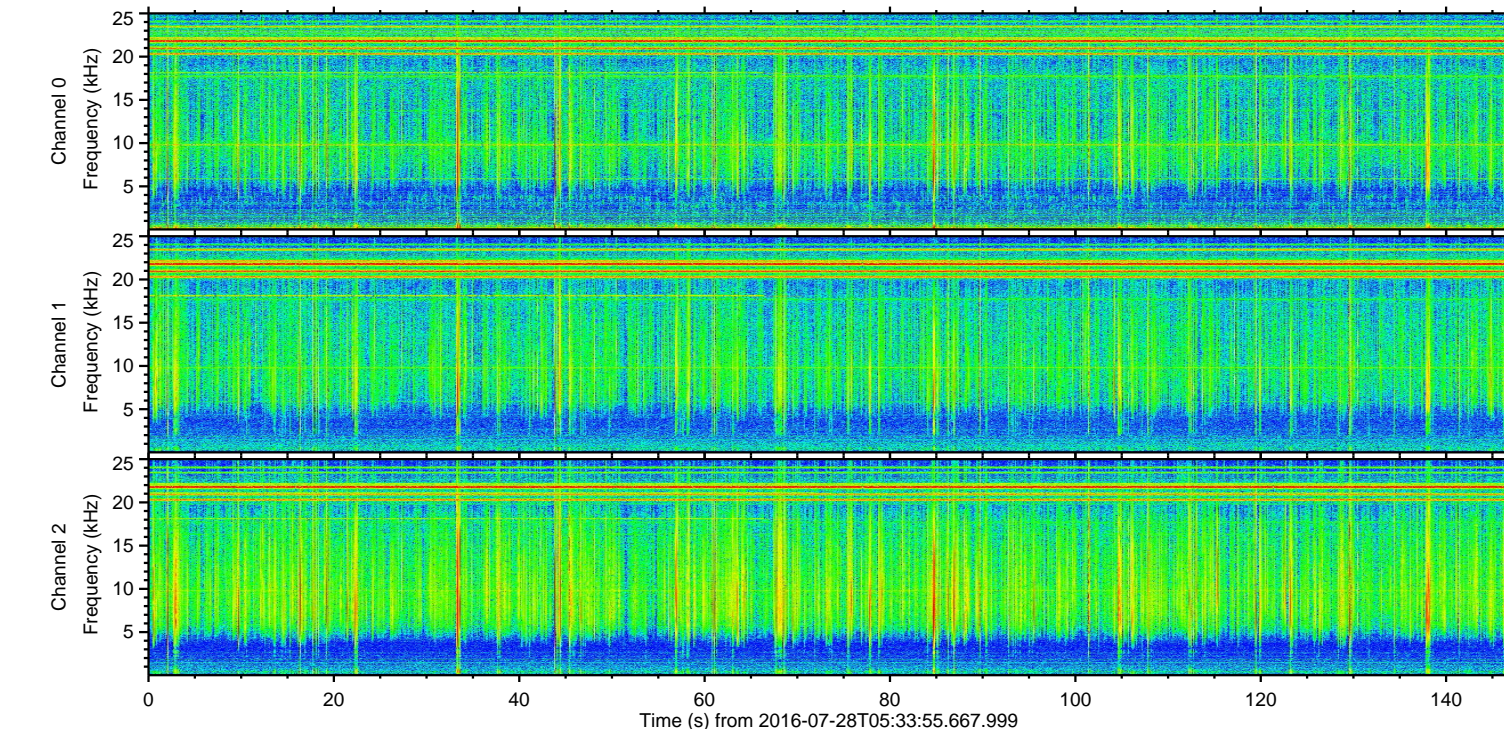
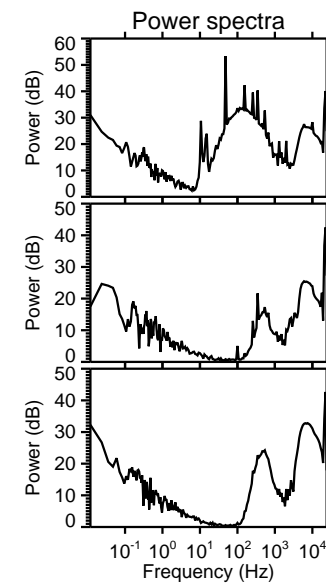
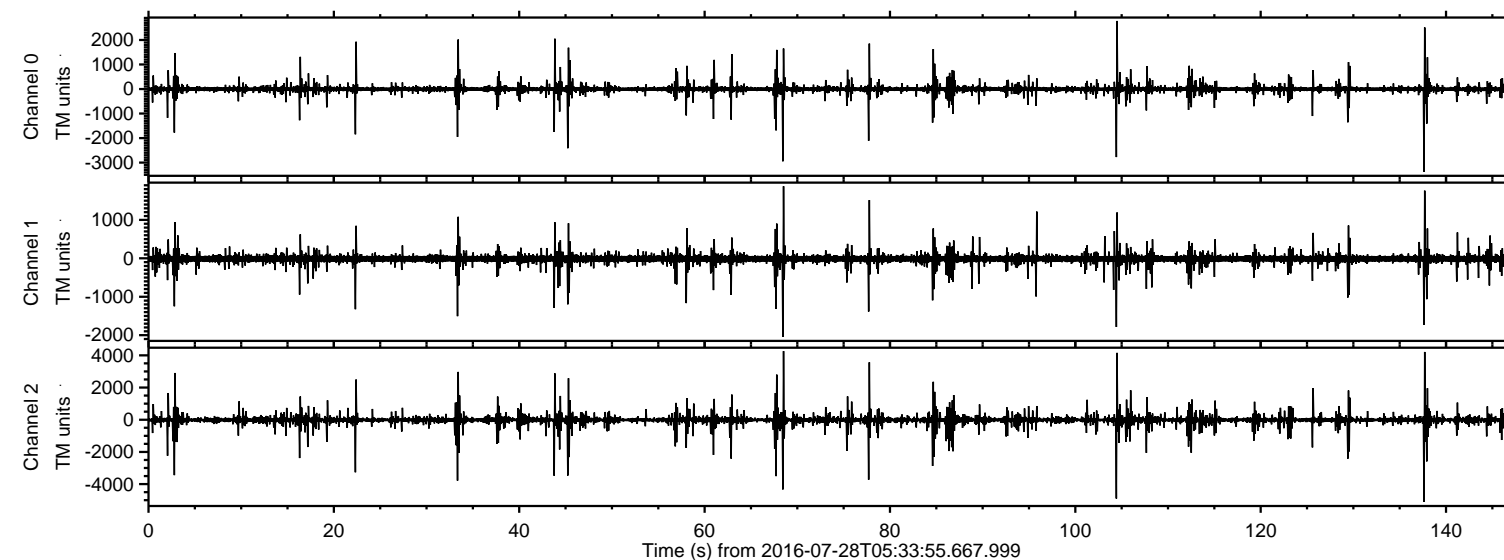

ELMAVAN 3D WAVEFORMS (Measured data sampled at 50 kHz) 51000 packets of 144 samples from 2016-07-28T05:33:55.667.999. Part 138/147

Processed Thu Jul 28 07:42:17 2016 by ELM ver.2012-10-06 from 001\_\_elm20160728\_053354\_\_dat00.bin

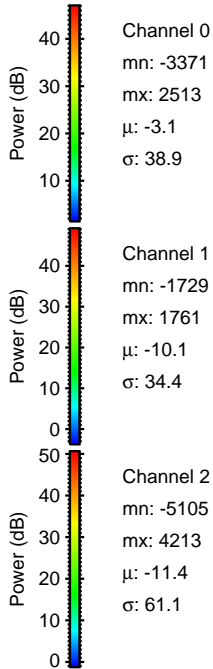
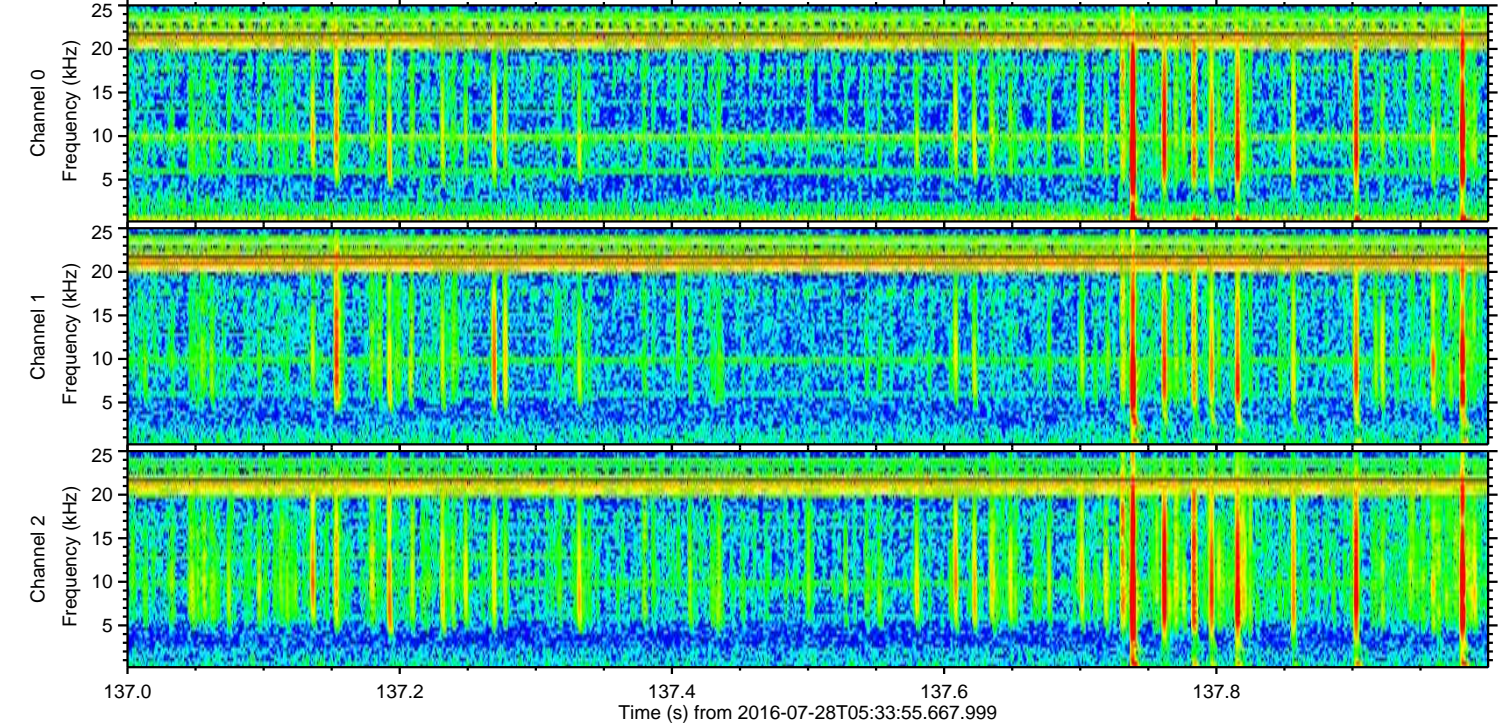
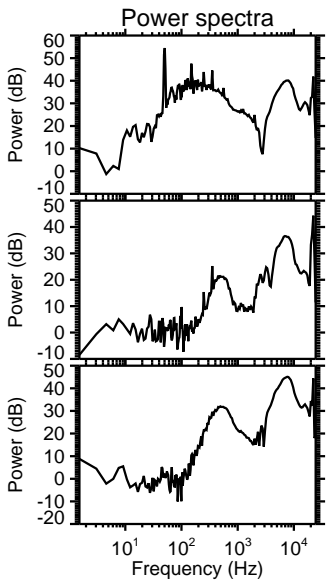
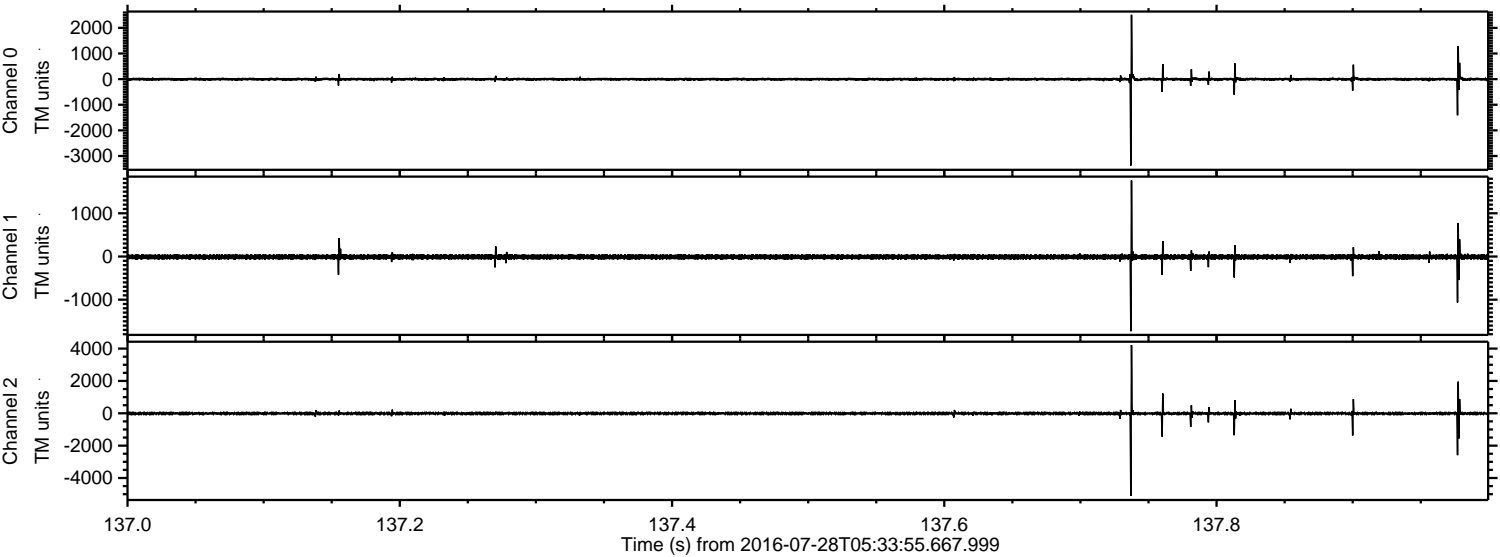



ELMAVAN 3D WAVEFORMS (Measured data sampled at 50 kHz) 51000 packets of 144 samples from 2016-07-28T05:33:55.667.999. Part 105/147

Processed Thu Jul 28 07:42:18 2016 by ELM ver.2012-10-06 from 001\_\_elm20160728\_053354\_\_dat00.bin

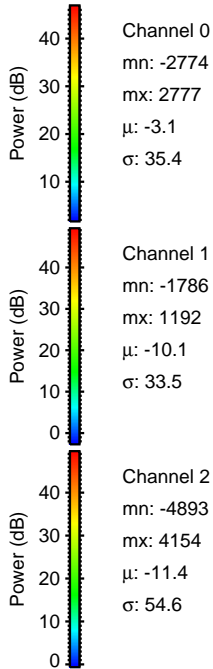
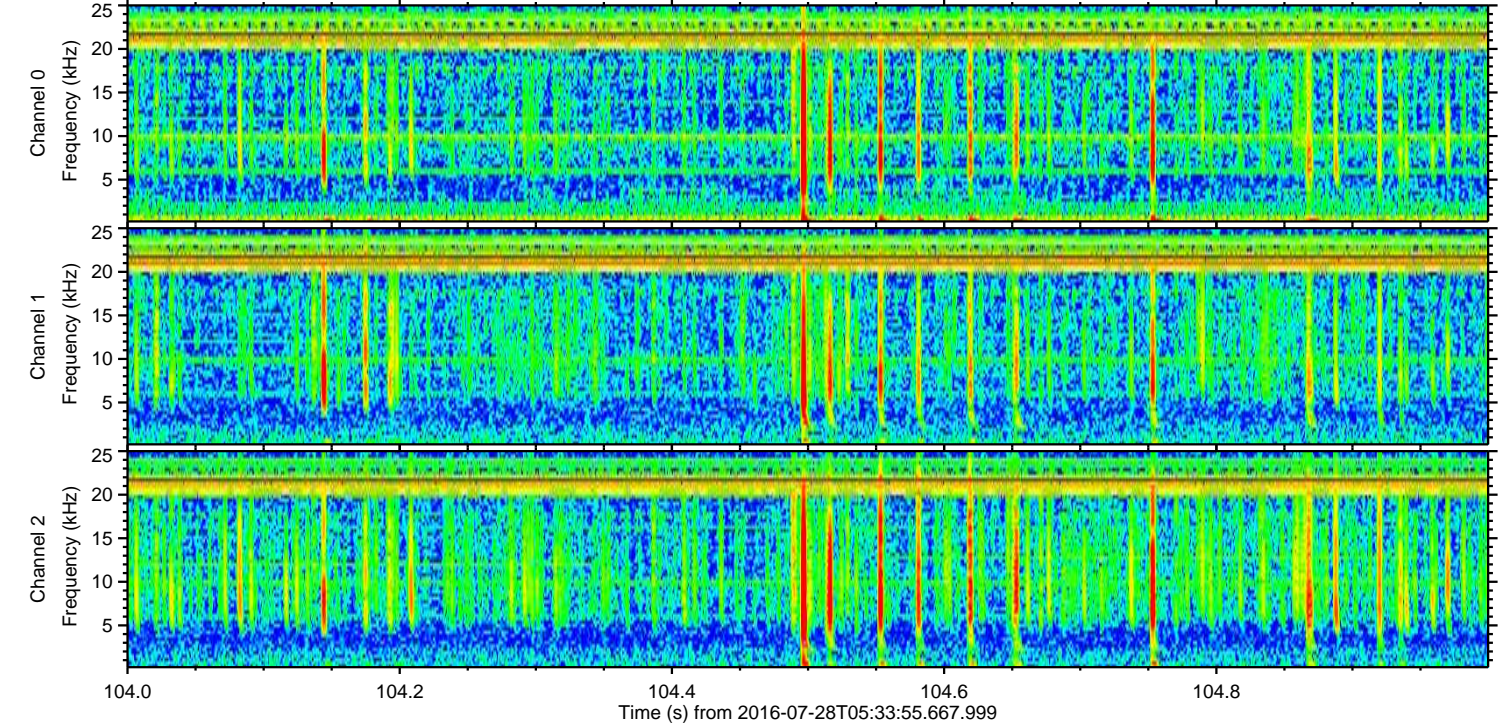
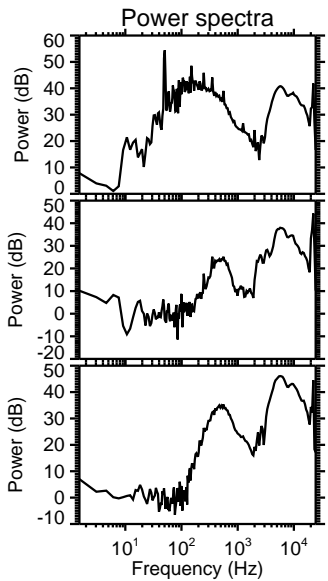
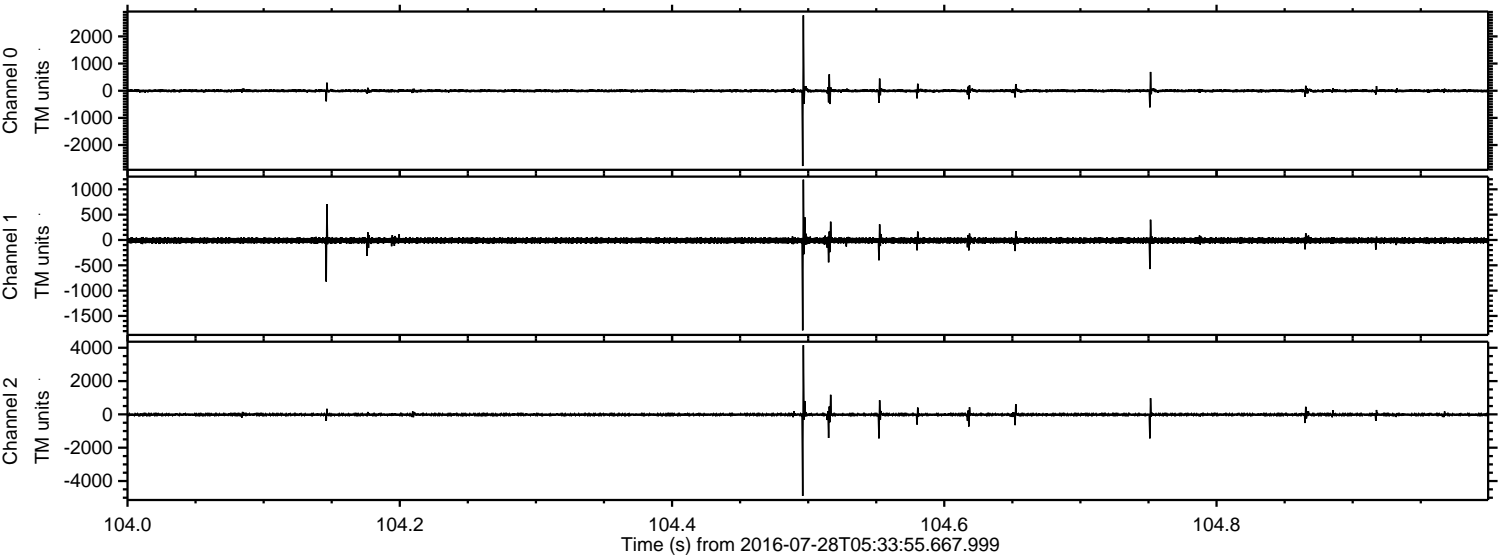



Processed Thu Jul 28 07:42:19 2016 by ELM ver.2012-10-06 from 001\_\_elm20160728\_053354\_\_dat00.bin

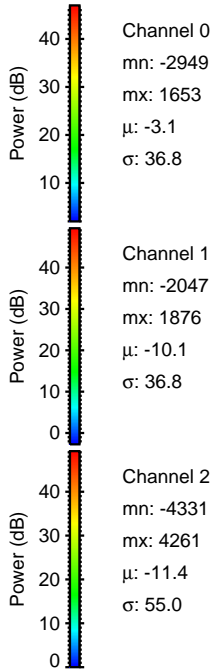
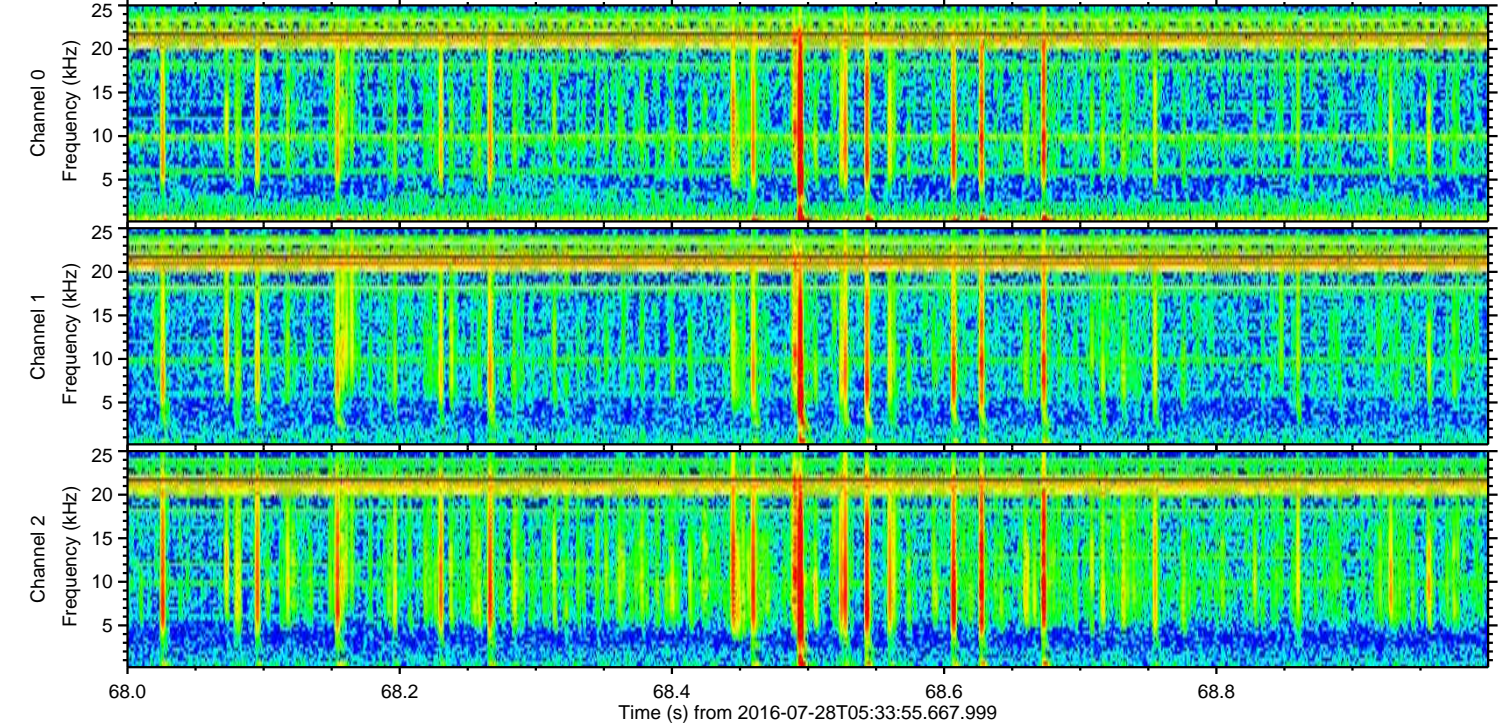
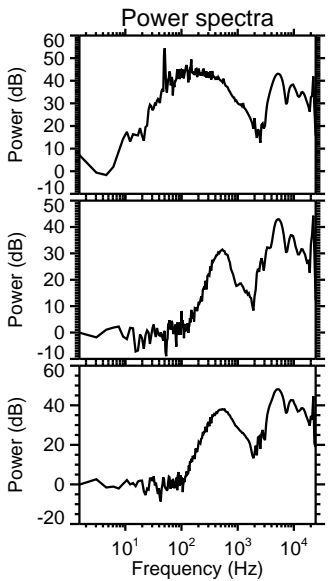
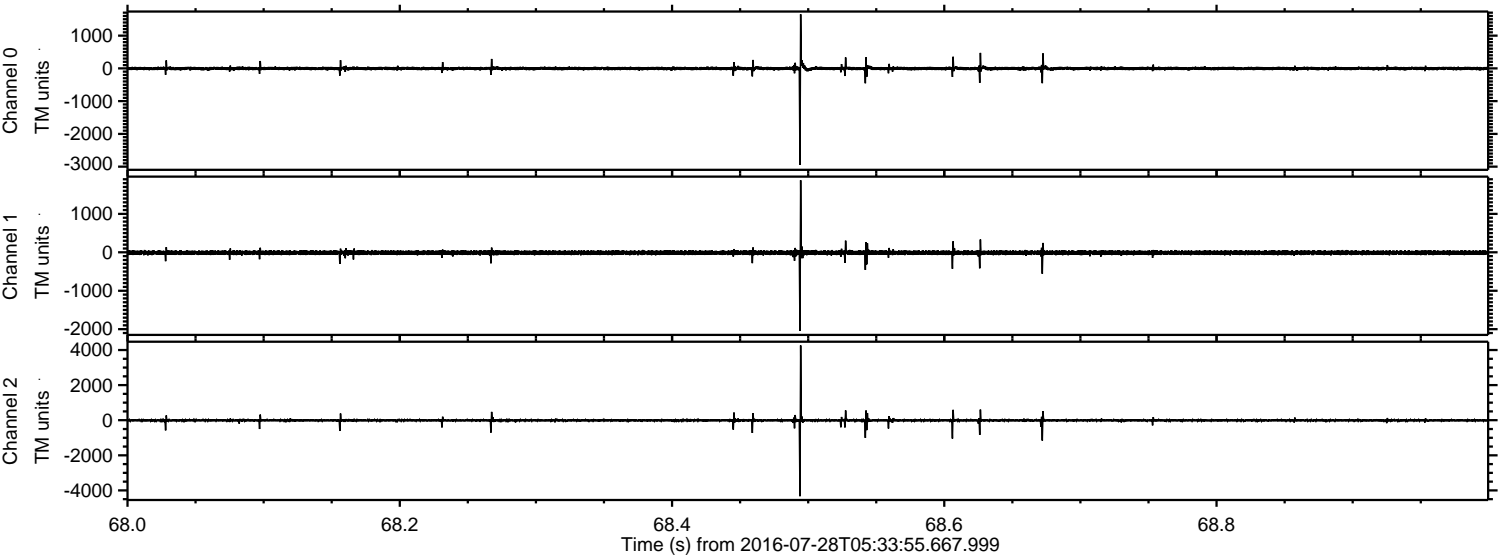



ELMAVAN 3D WAVEFORMS (Measured data sampled at 50 kHz) 51000 packets of 144 samples from 2016-07-28T05:33:55.667.999. Part 34/147

Processed Thu Jul 28 07:42:21 2016 by ELM ver.2012-10-06 from 001\_\_elm20160728\_053354\_\_dat00.bin

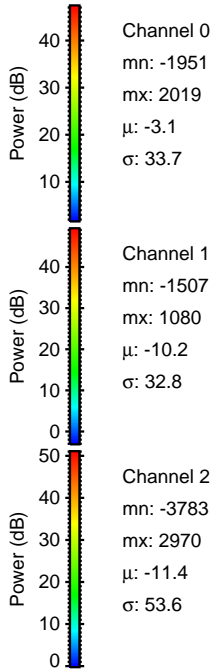
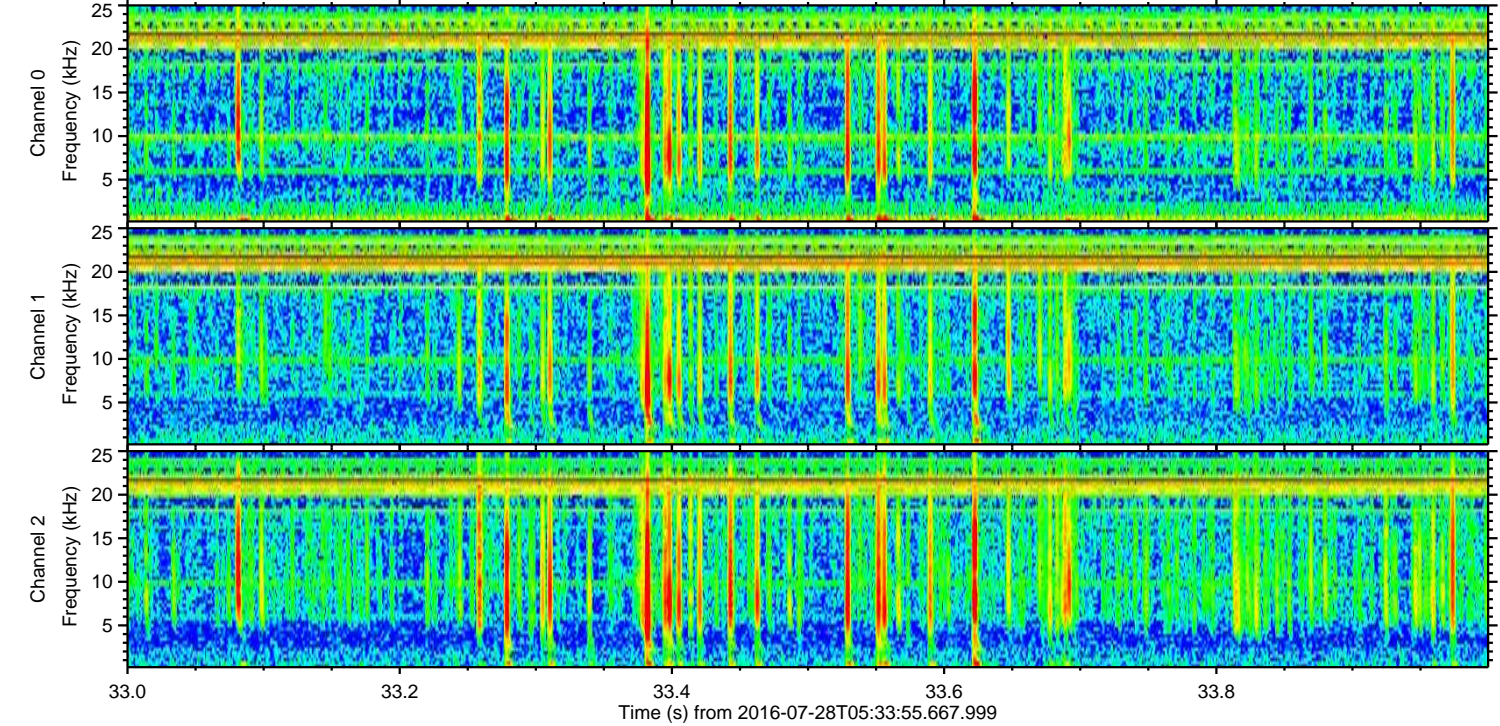
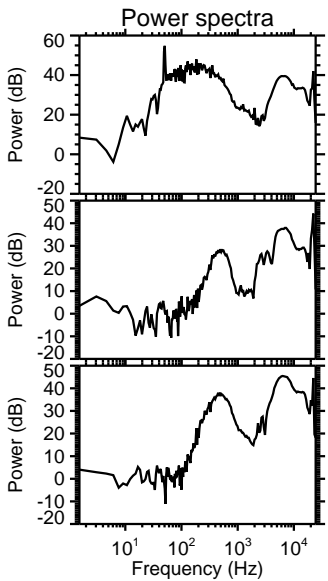
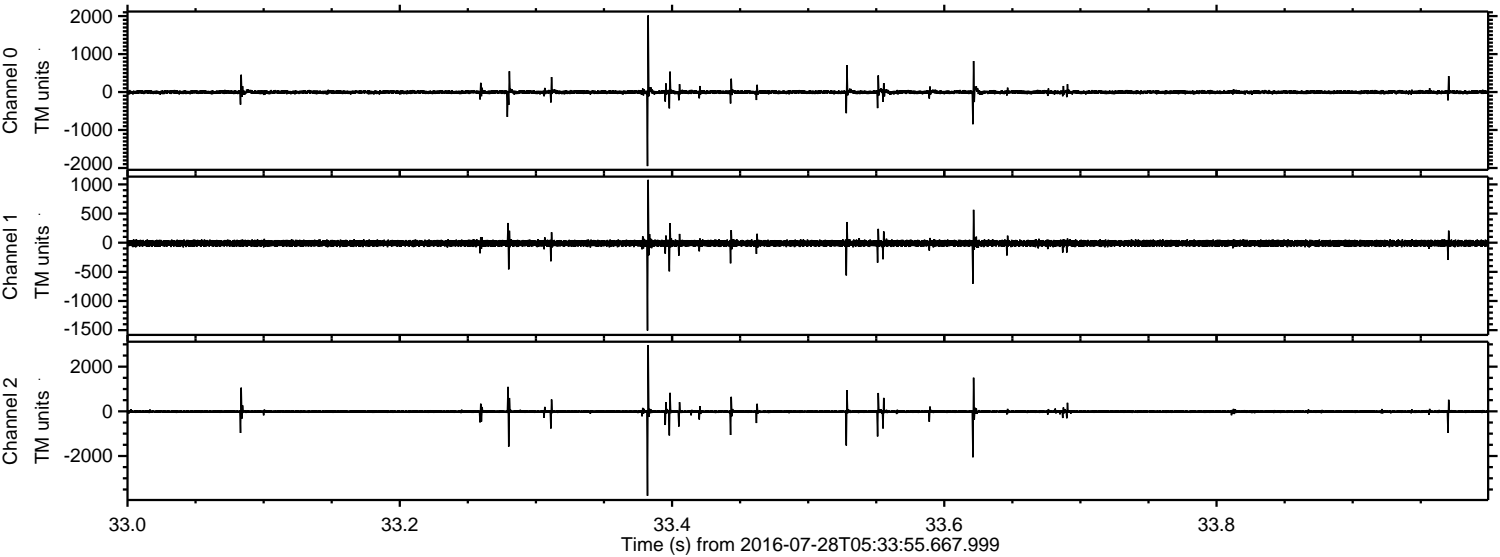



Processed Thu Jul 28 07:42:22 2016 by ELM ver.2012-10-06 from 001\_\_elm20160728\_053354\_\_dat00.bin

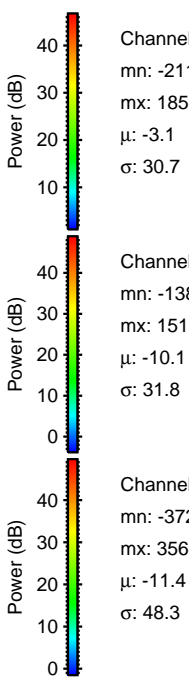
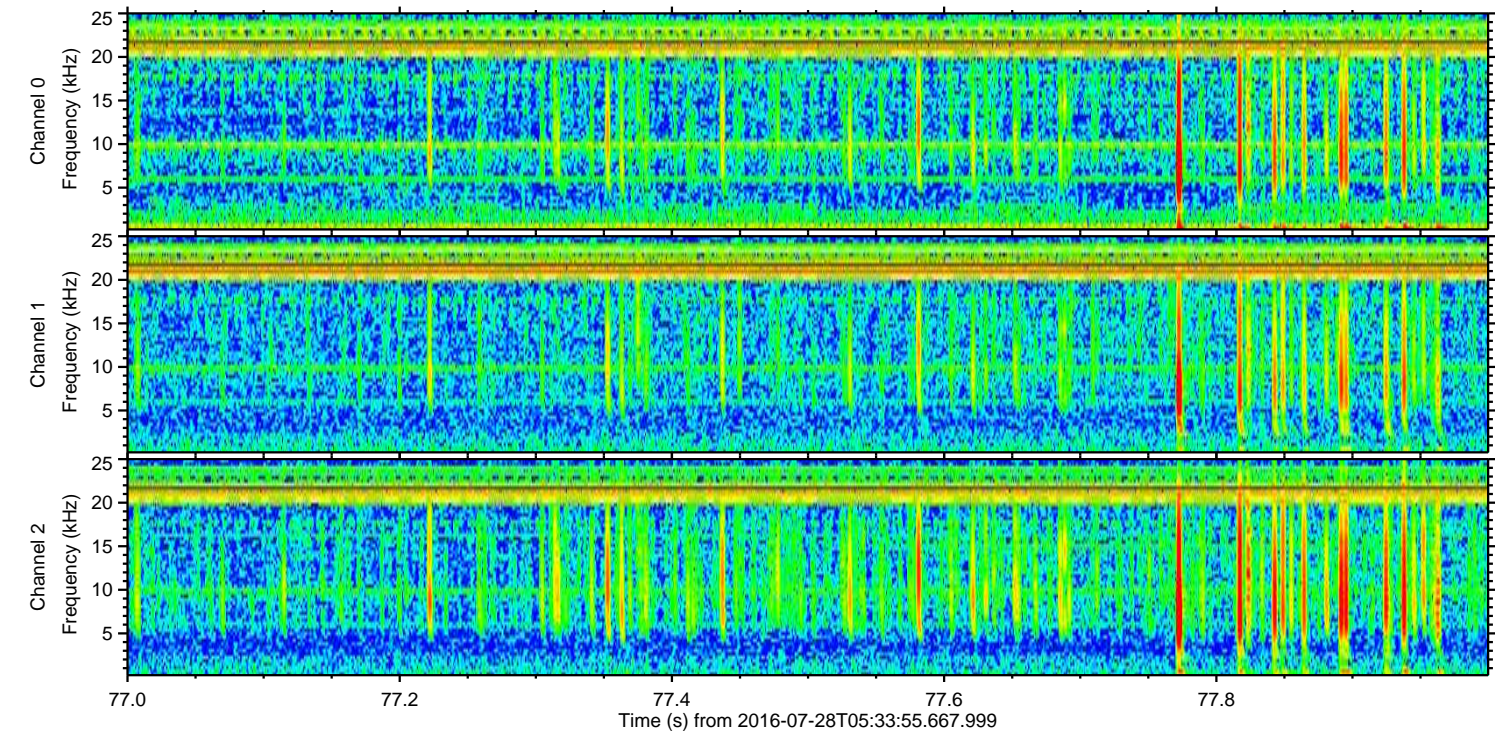
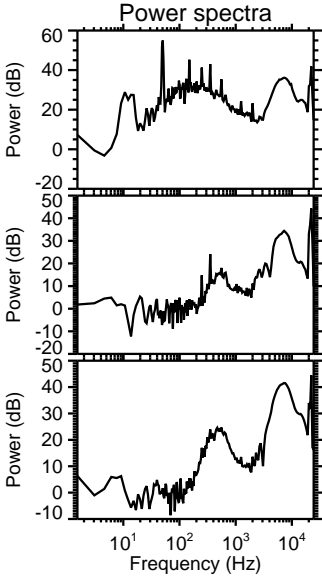
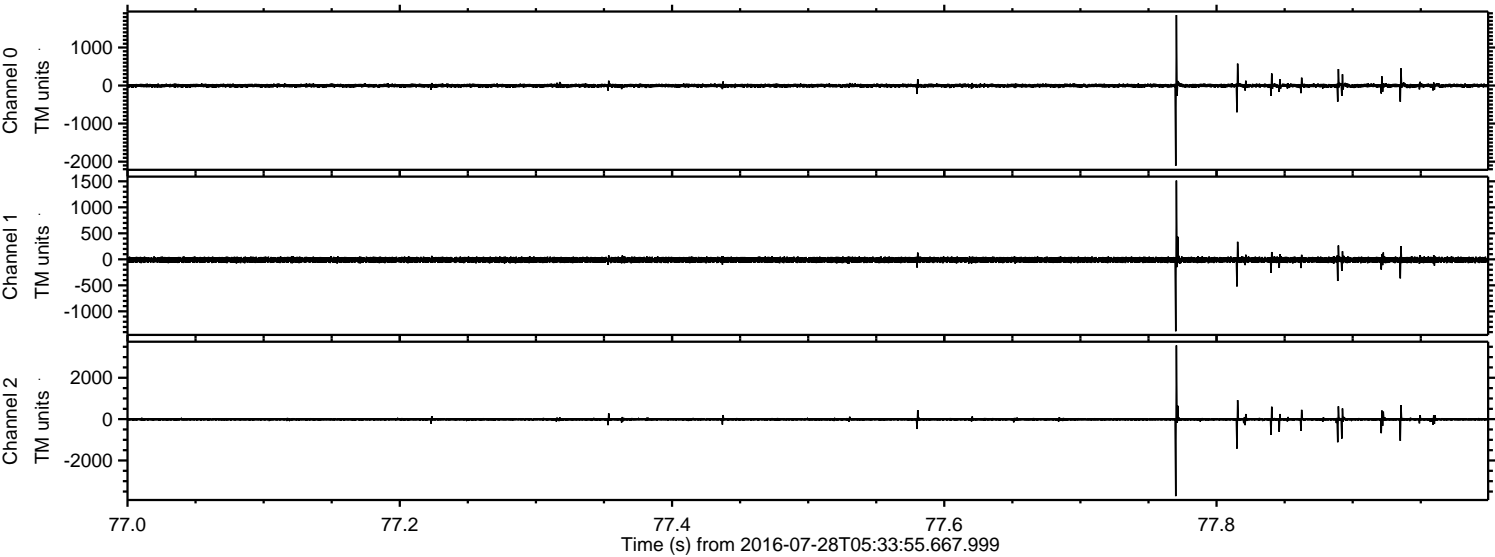



Processed Thu Jul 28 07:42:23 2016 by ELM ver.2012-10-06 from 001\_\_elm20160728\_053354\_\_dat00.bin

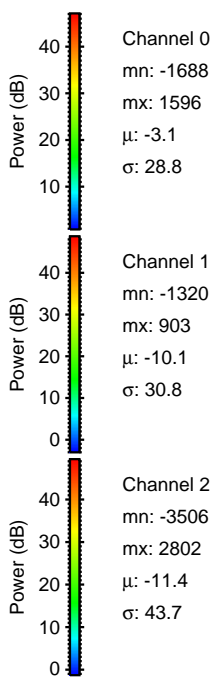
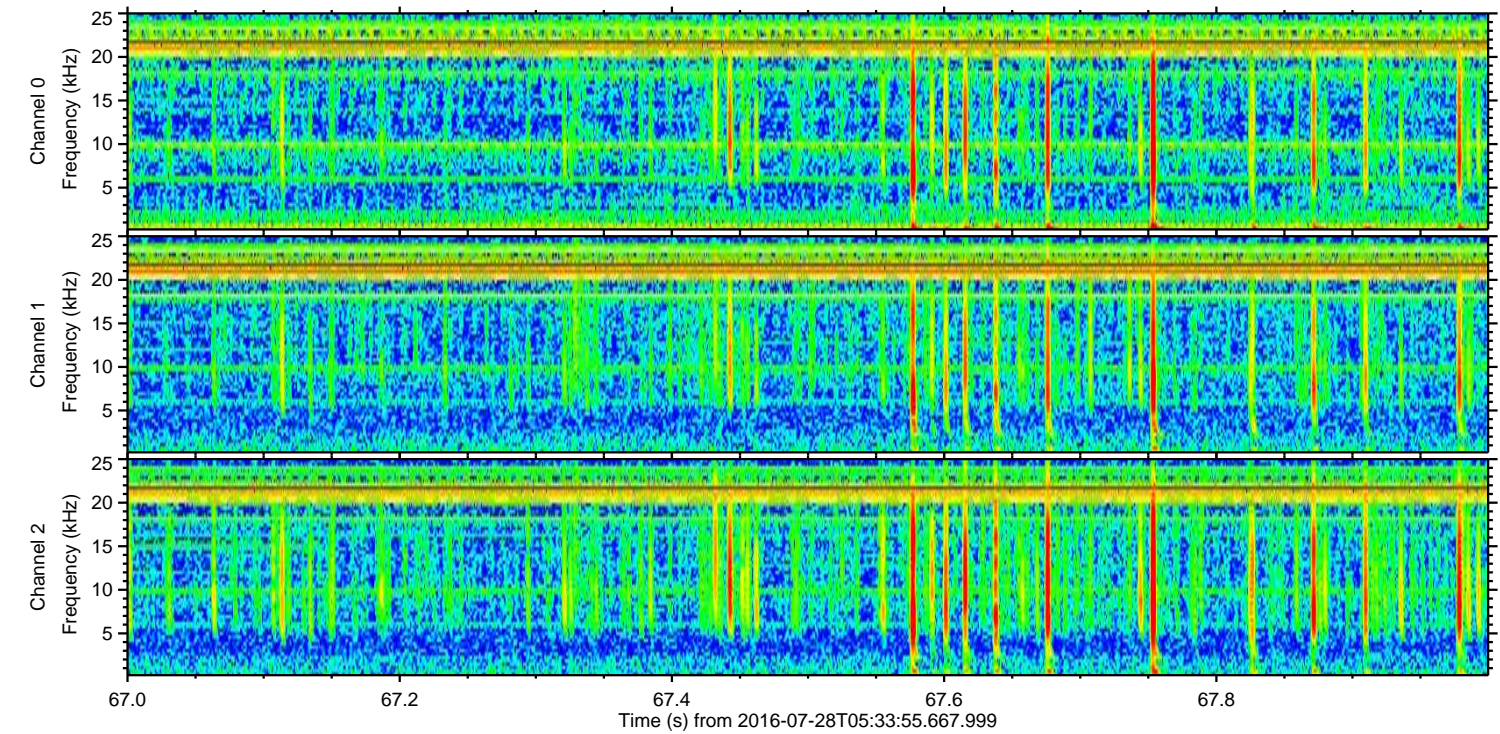
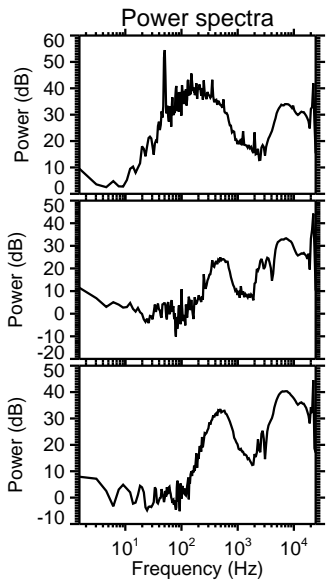
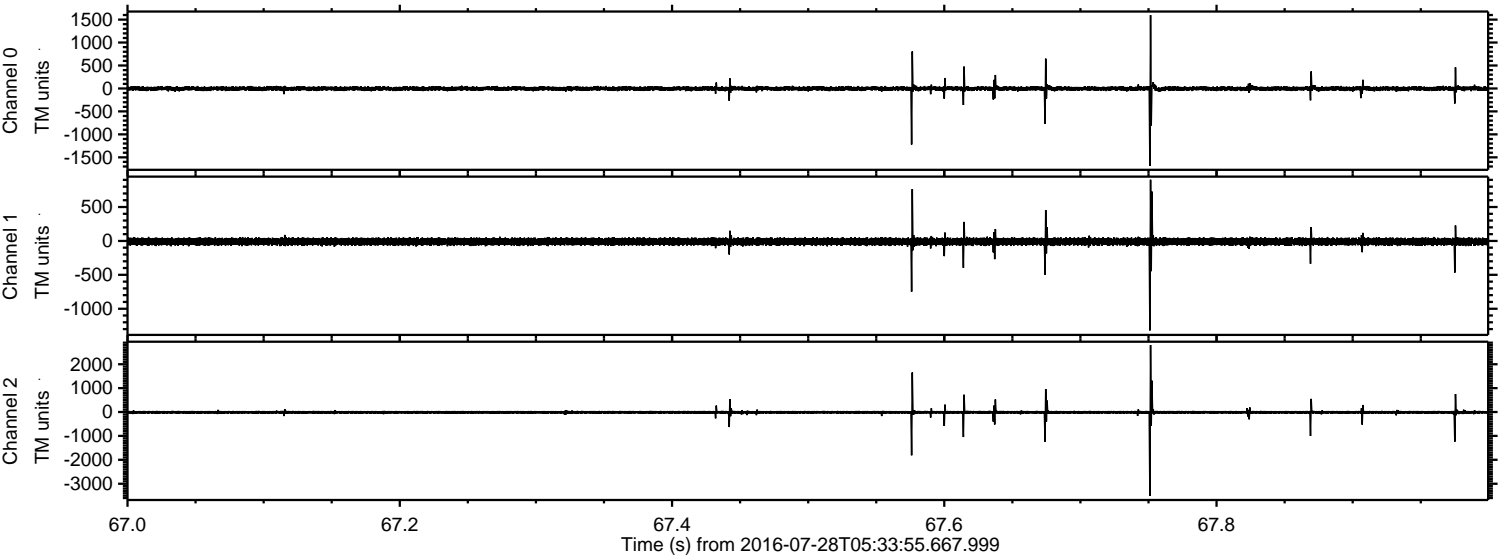



Processed Thu Jul 28 07:42:24 2016 by ELM ver.2012-10-06 from 001\_\_elm20160728\_053354\_\_dat00.bin

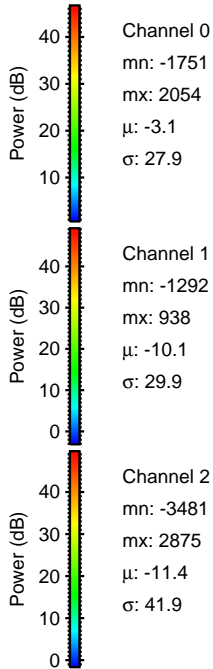
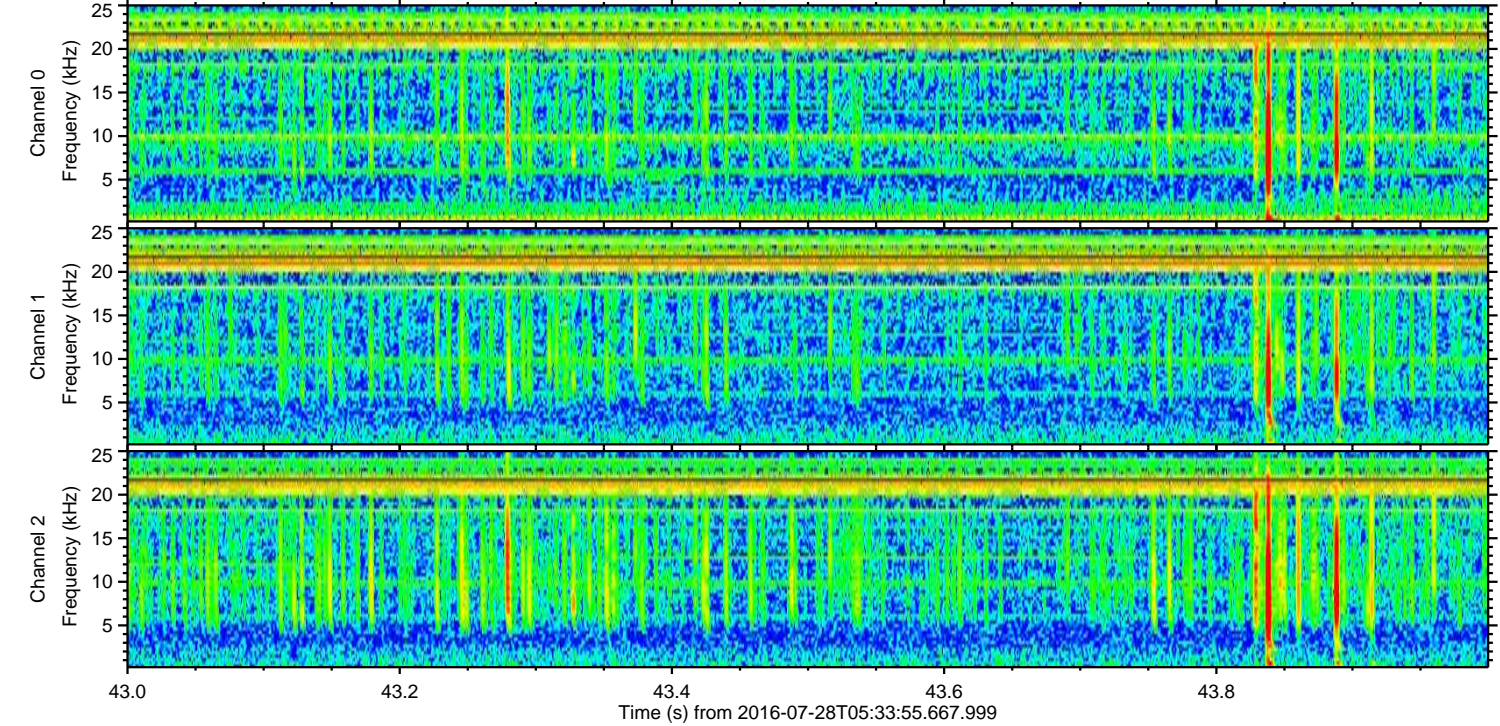
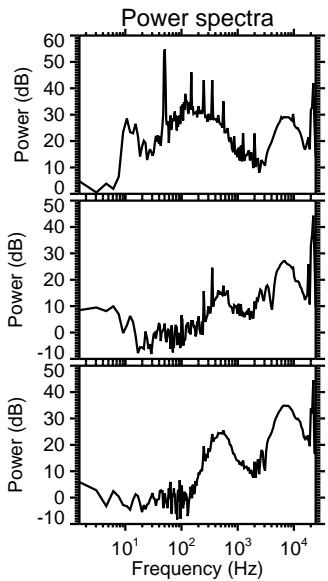
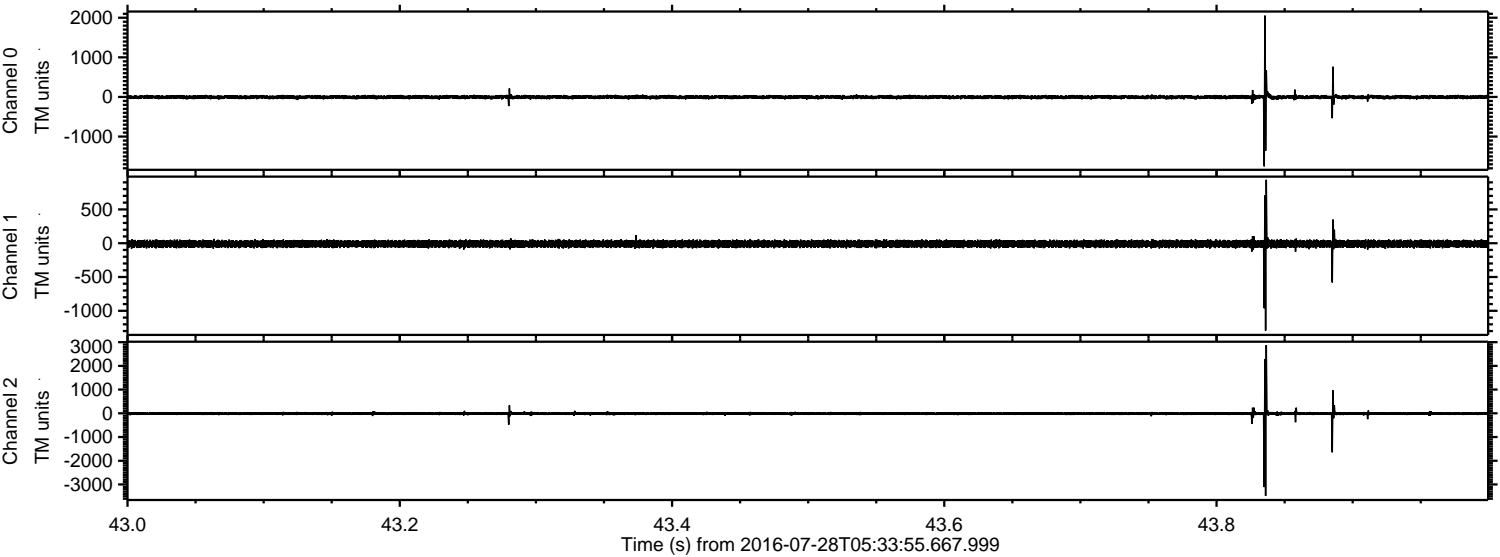

Channel 0  
mn: -1751  
mx: 2054  
 $\mu$ : -3.1  
 $\sigma$ : 27.9

Channel 1  
mn: -1292  
mx: 938  
 $\mu$ : -10.1  
 $\sigma$ : 29.9

Channel 2  
mn: -3481  
mx: 2875  
 $\mu$ : -11.4  
 $\sigma$ : 41.9



Processed Thu Jul 28 07:42:25 2016 by ELM ver.2012-10-06 from 001\_\_elm20160728\_053354\_\_dat00.bin

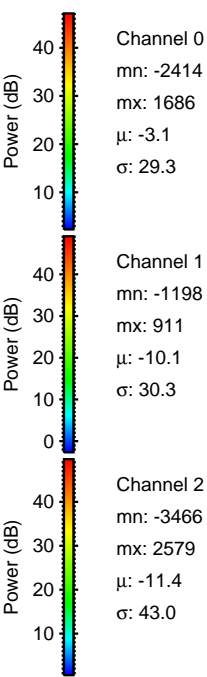
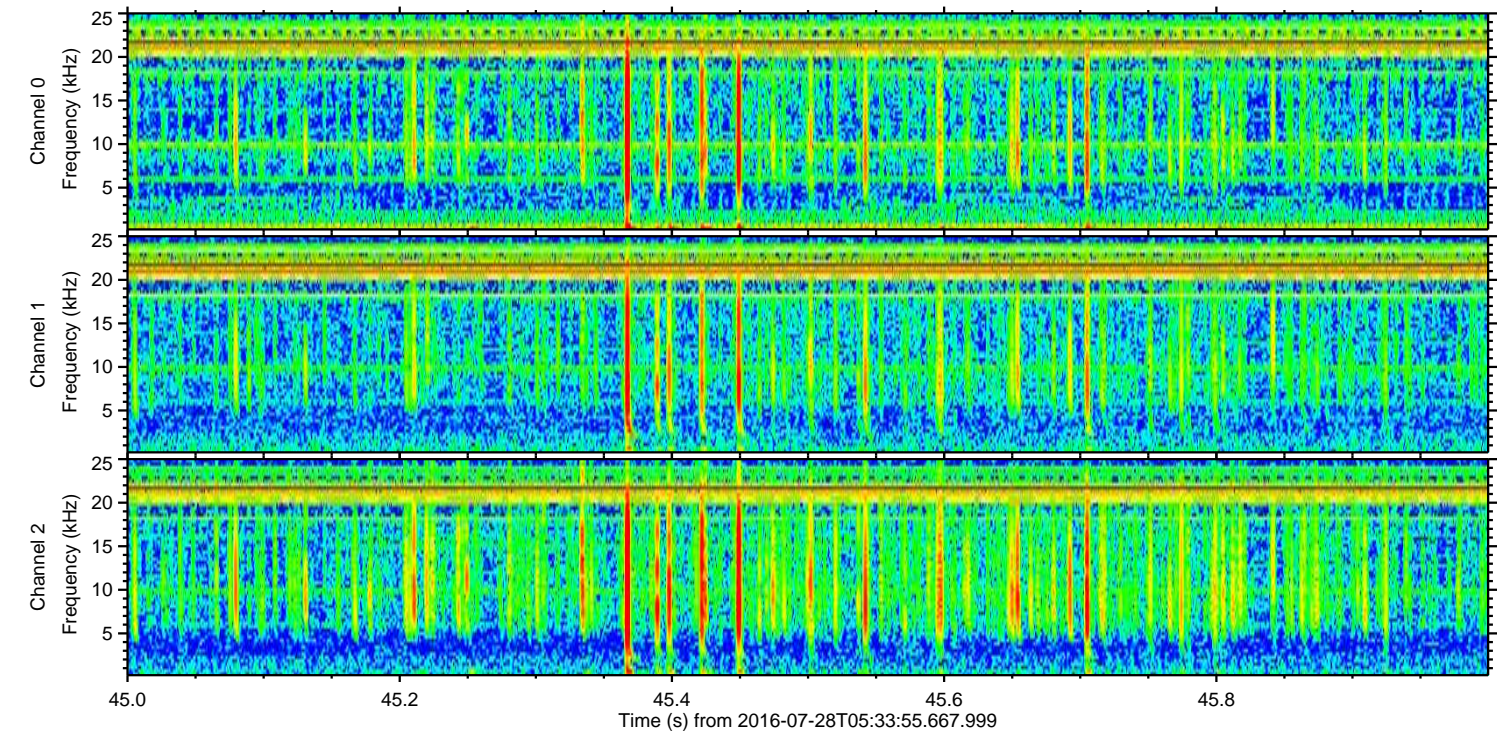
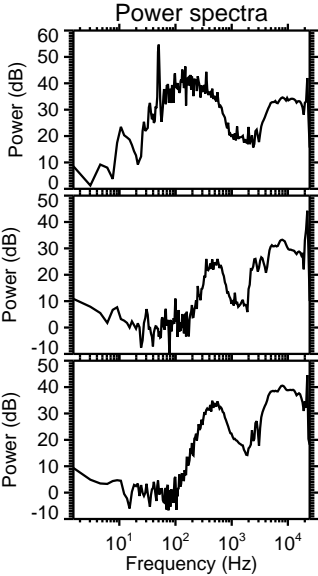
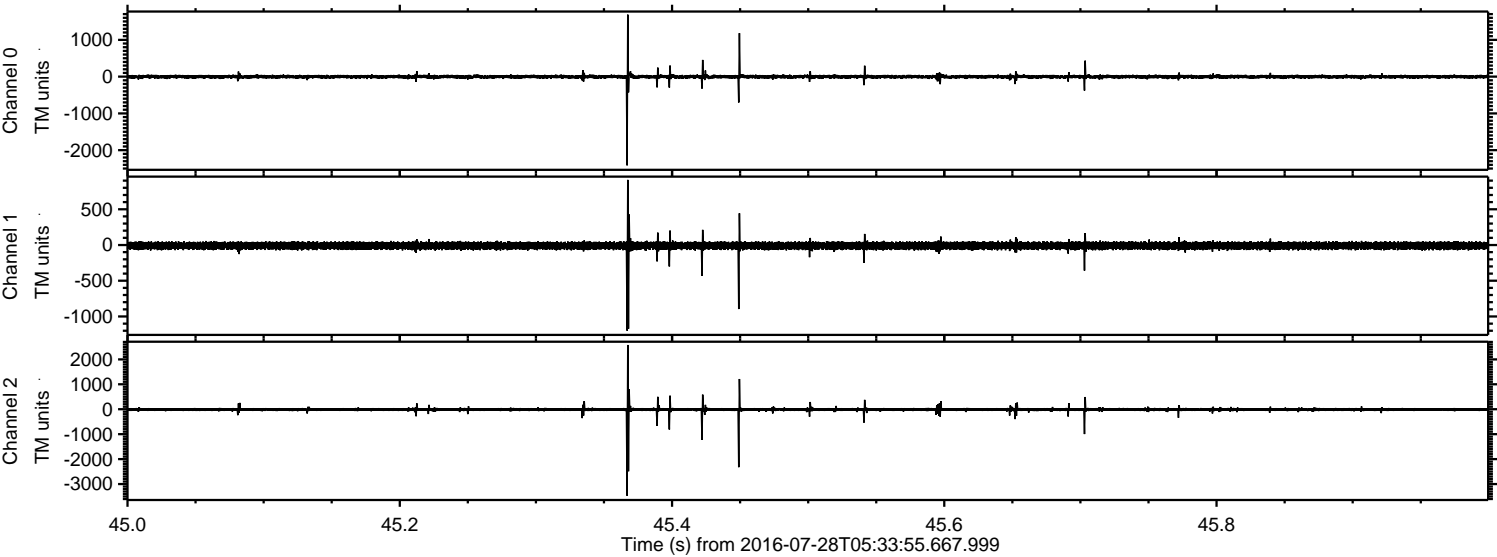

Channel 0  
mn: -2414  
mx: 1686  
 $\mu$ : -3.1  
 $\sigma$ : 29.3

Channel 1  
mn: -1198  
mx: 911  
 $\mu$ : -10.1  
 $\sigma$ : 30.3

Channel 2  
mn: -3466  
mx: 2579  
 $\mu$ : -11.4  
 $\sigma$ : 43.0



Processed Thu Jul 28 07:42:26 2016 by ELM ver.2012-10-06 from 001\_\_elm20160728\_053354\_\_dat00.bin

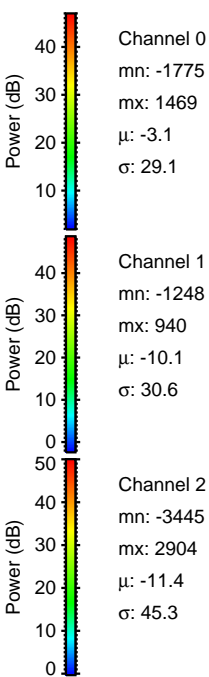
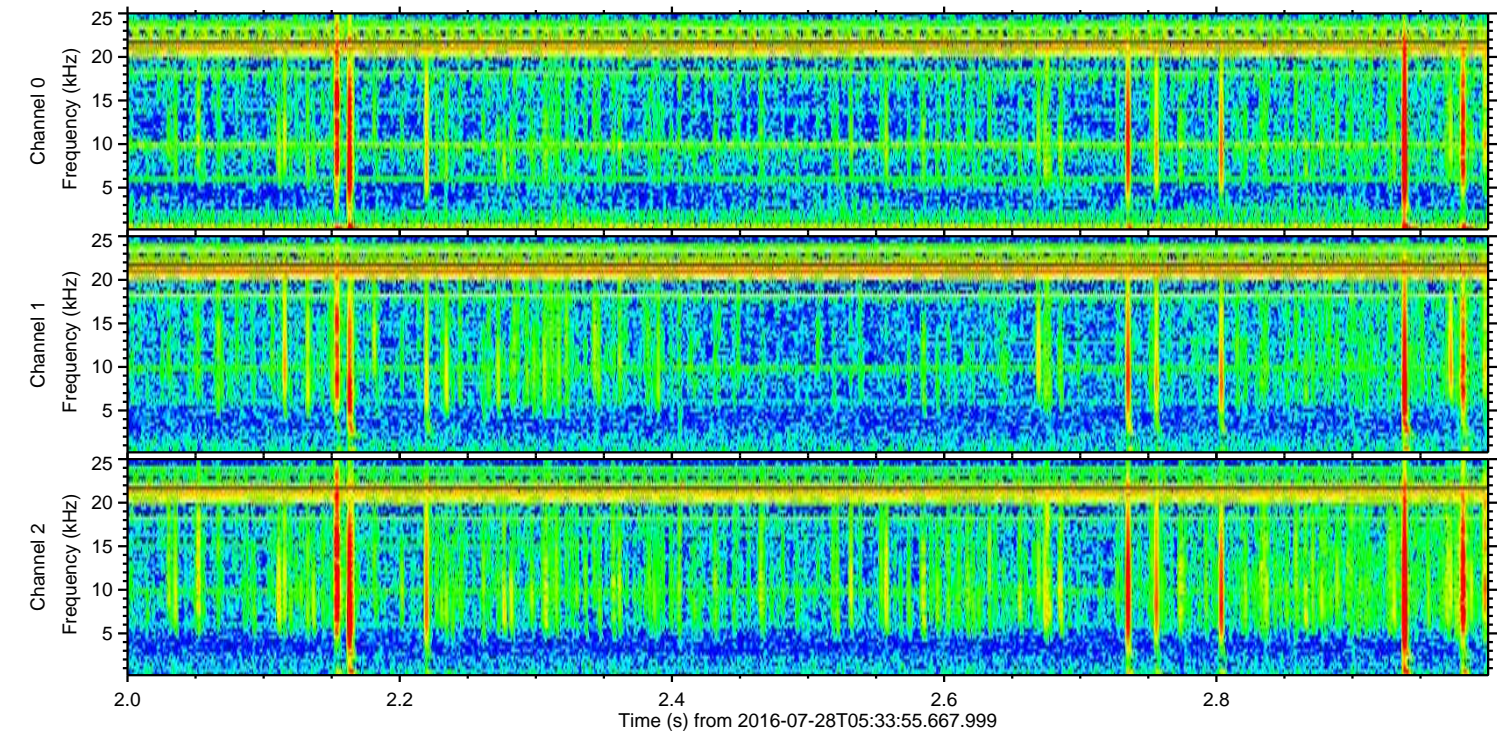
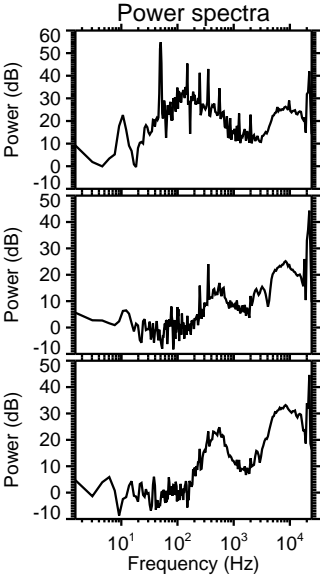
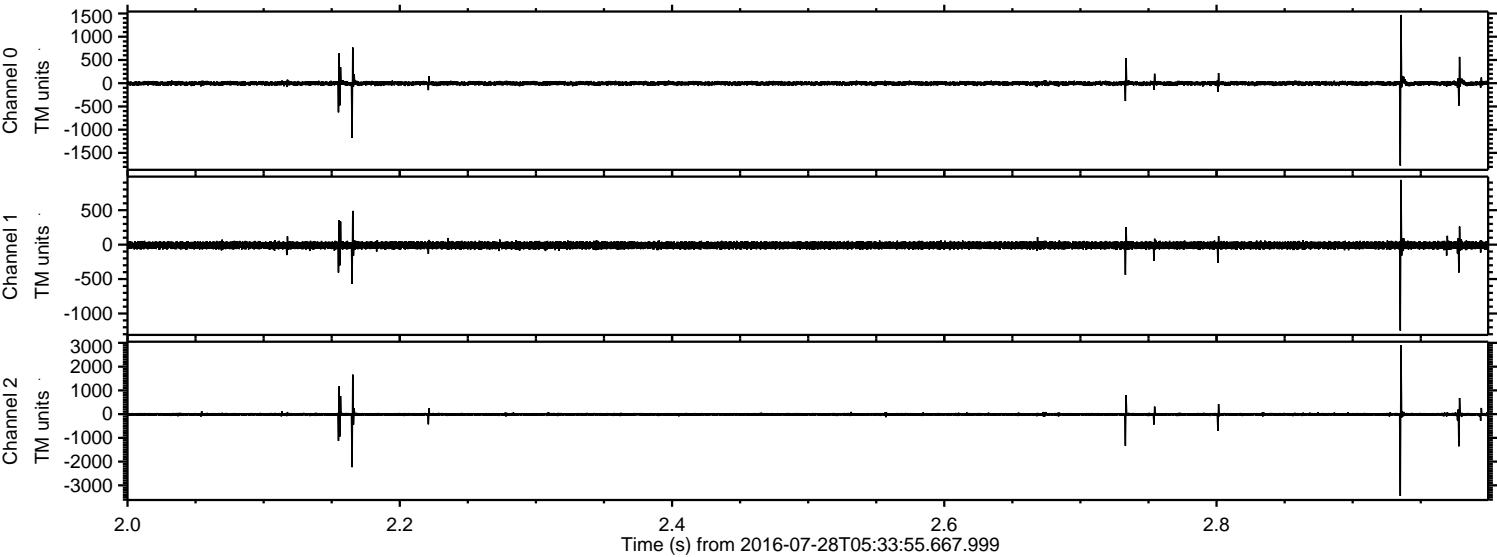

Channel 0  
mn: -1775  
mx: 1469  
 $\mu$ : -3.1  
 $\sigma$ : 29.1

Channel 1  
mn: -1248  
mx: 940  
 $\mu$ : -10.1  
 $\sigma$ : 30.6

Channel 2  
mn: -3445  
mx: 2904  
 $\mu$ : -11.4  
 $\sigma$ : 45.3



