

ELMAVAN 3D WAVEFORMS (Measured data sampled at 50 kHz) 51000 packets of 144 samples from 2016-07-28T01:58:46.194.000.

Processed Thu Jul 28 04:06:25 2016 by ELM ver.2012-10-06 from 001__elm20160728_015845__dat00.bin

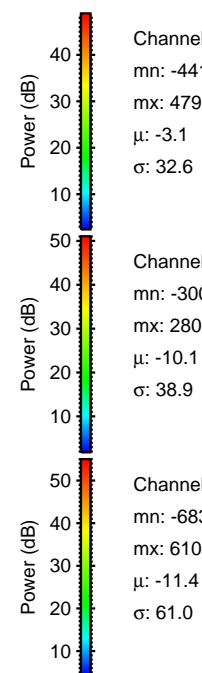
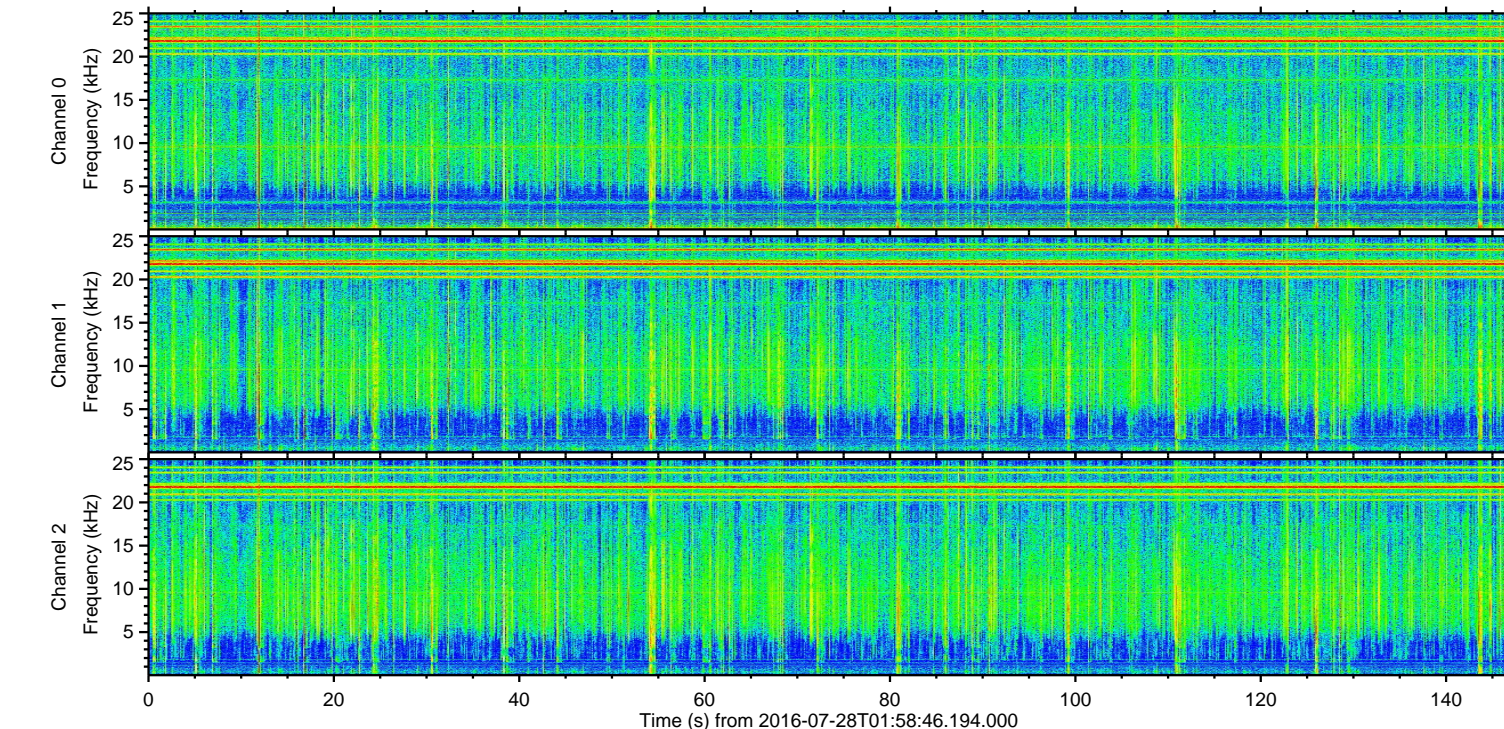
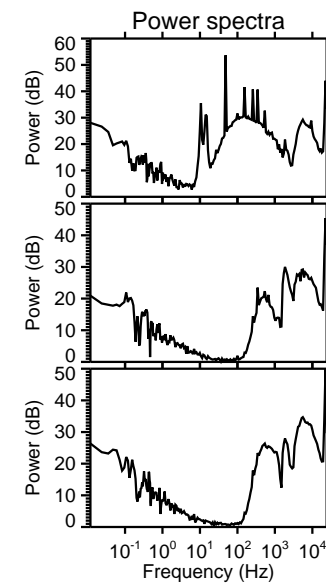
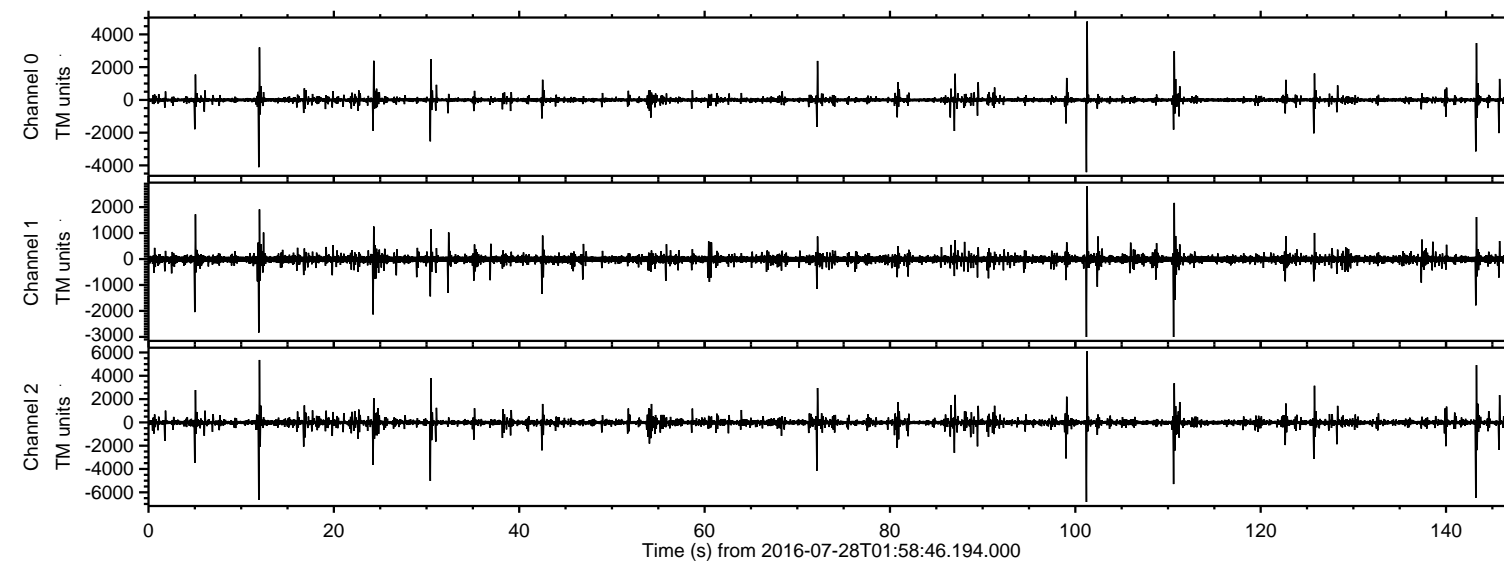

Channel 0
mn: -4416
mx: 4790
 μ : -3.1
 σ : 32.6

Channel 1
mn: -3005
mx: 2803
 μ : -10.1
 σ : 38.9

Channel 2
mn: -6834
mx: 6104
 μ : -11.4
 σ : 61.0

ELMAVAN 3D WAVEFORMS (Measured data sampled at 50 kHz) 51000 packets of 144 samples from 2016-07-28T01:58:46.194.000. Part 102/147

Processed Thu Jul 28 04:06:36 2016 by ELM ver.2012-10-06 from 001__elm20160728_015845__dat00.bin

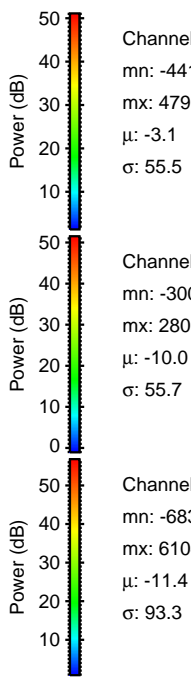
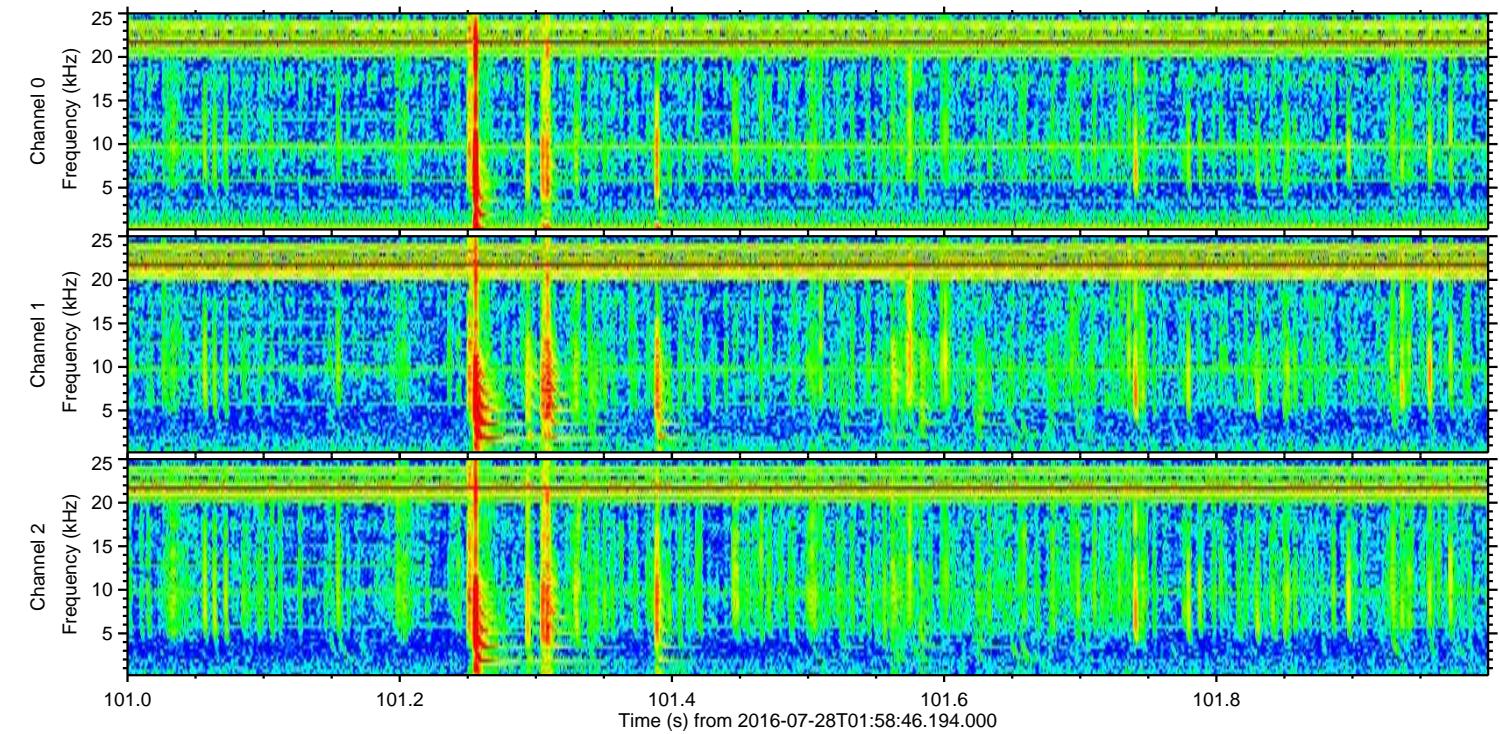
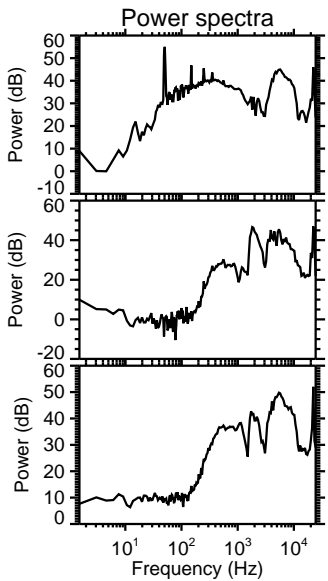
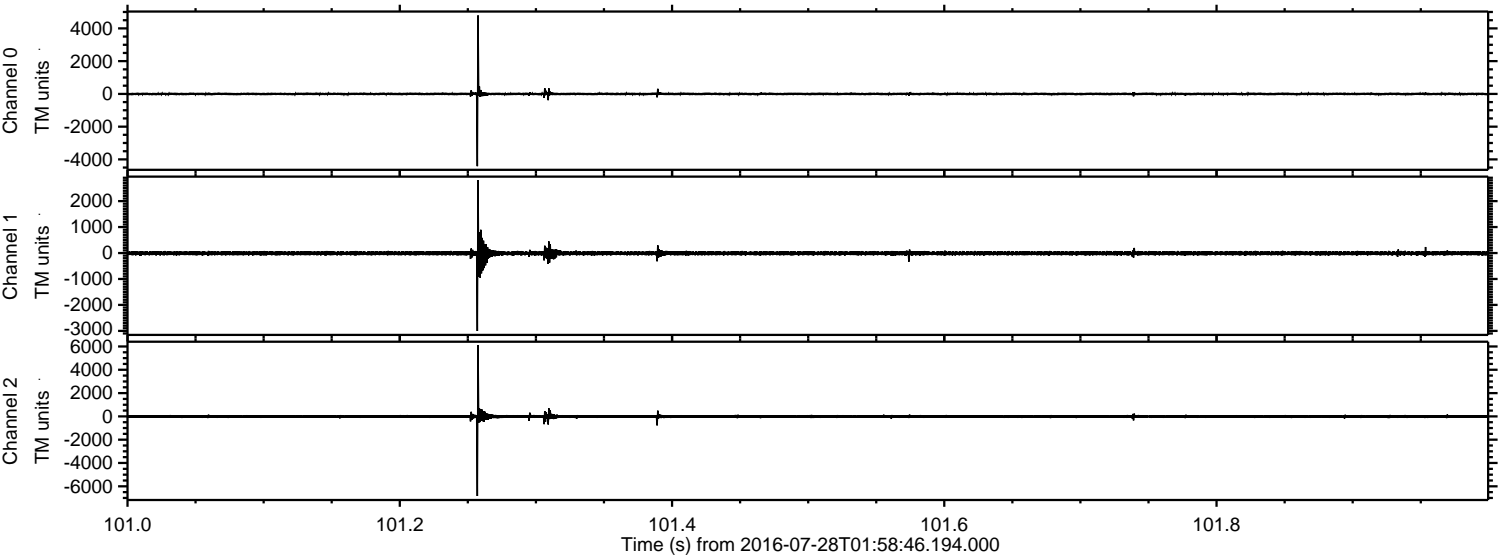

Channel 0
mn: -4416
mx: 4790
 μ : -3.1
 σ : 55.5

Channel 1
mn: -3005
mx: 2803
 μ : -10.0
 σ : 55.7

Channel 2
mn: -6834
mx: 6104
 μ : -11.4
 σ : 93.3

Processed Thu Jul 28 04:06:37 2016 by ELM ver.2012-10-06 from 001__elm20160728_015845__dat00.bin

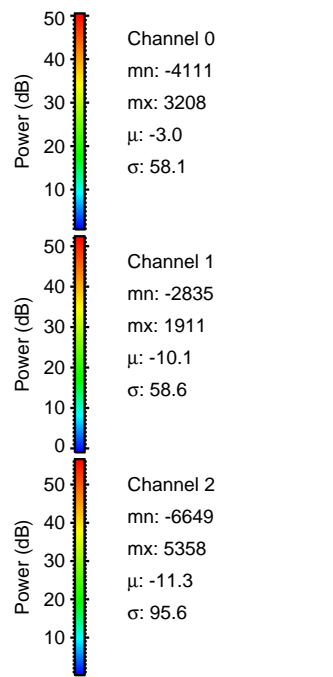
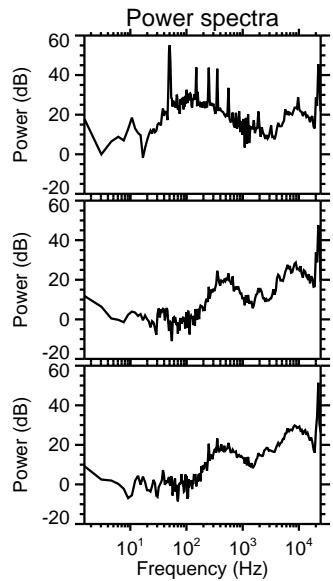
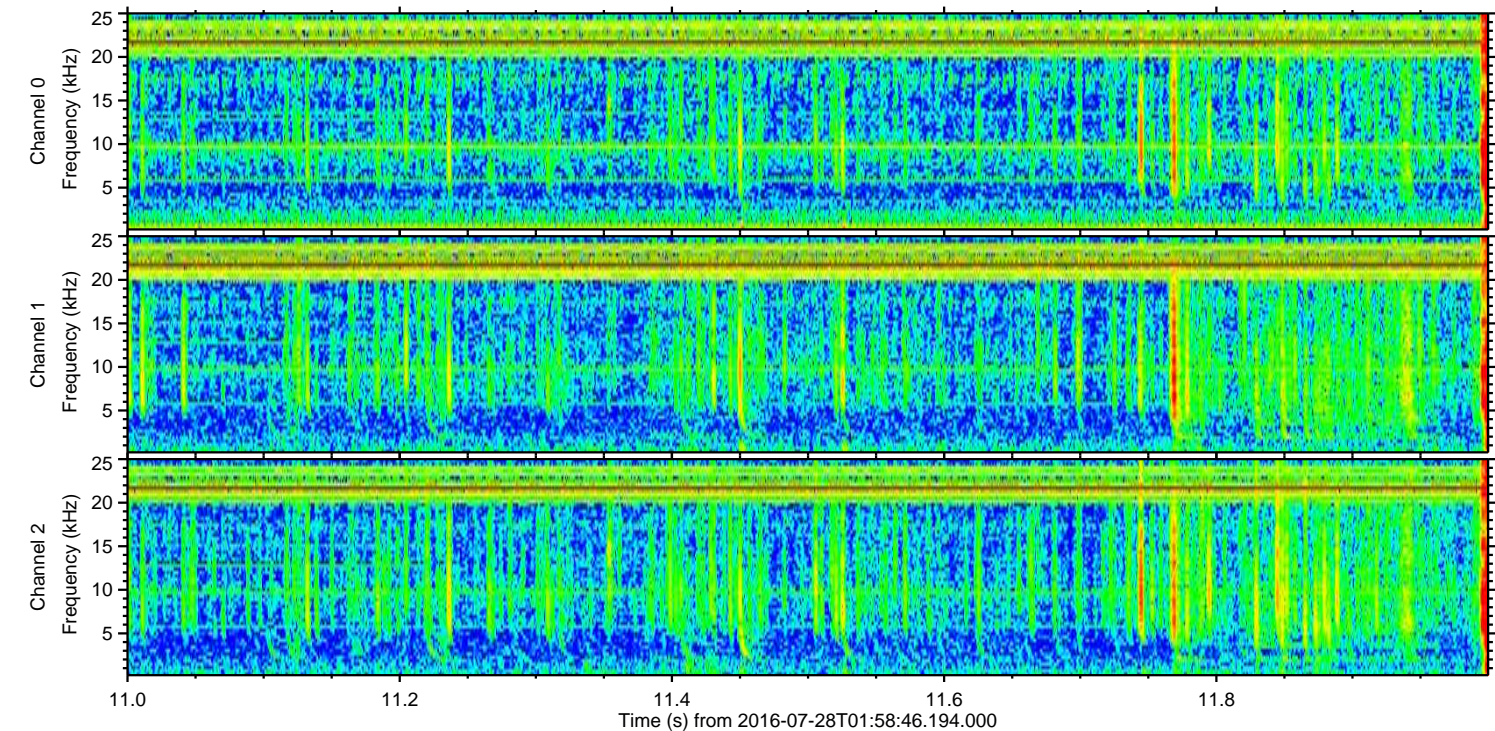
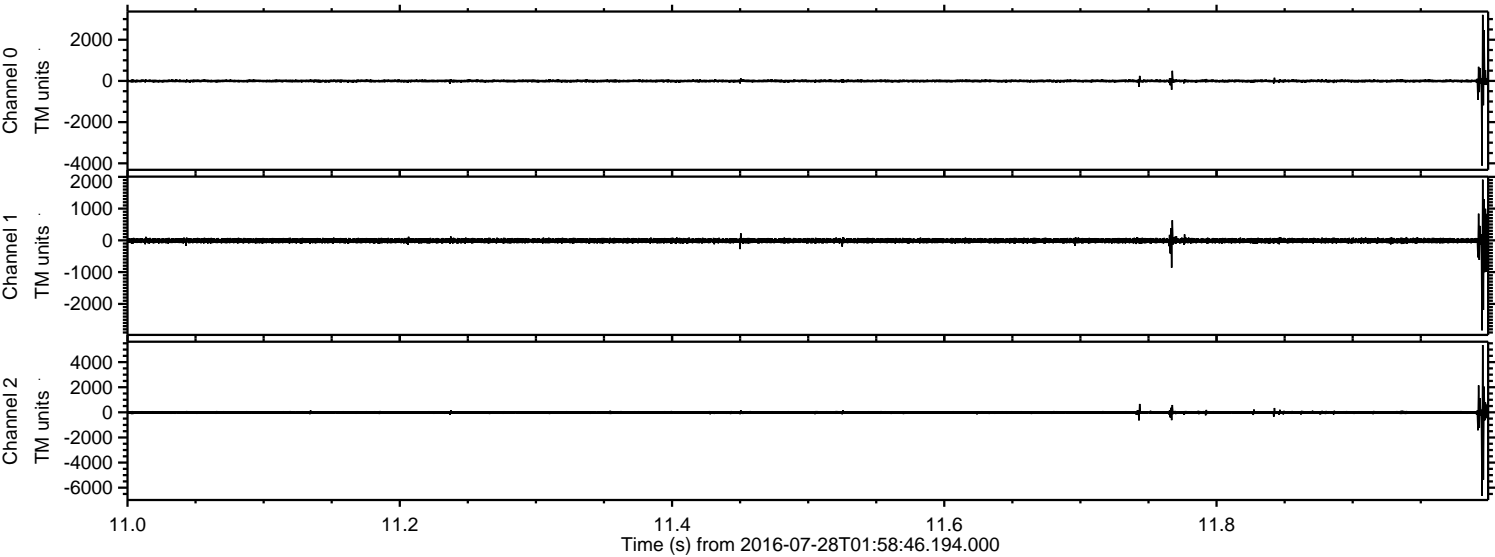

ELMAVAN 3D WAVEFORMS (Measured data sampled at 50 kHz) 51000 packets of 144 samples from 2016-07-28T01:58:46.194.000. Part 144/147

Processed Thu Jul 28 04:06:38 2016 by ELM ver.2012-10-06 from 001__elm20160728_015845__dat00.bin

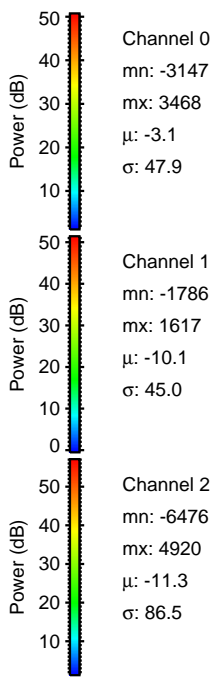
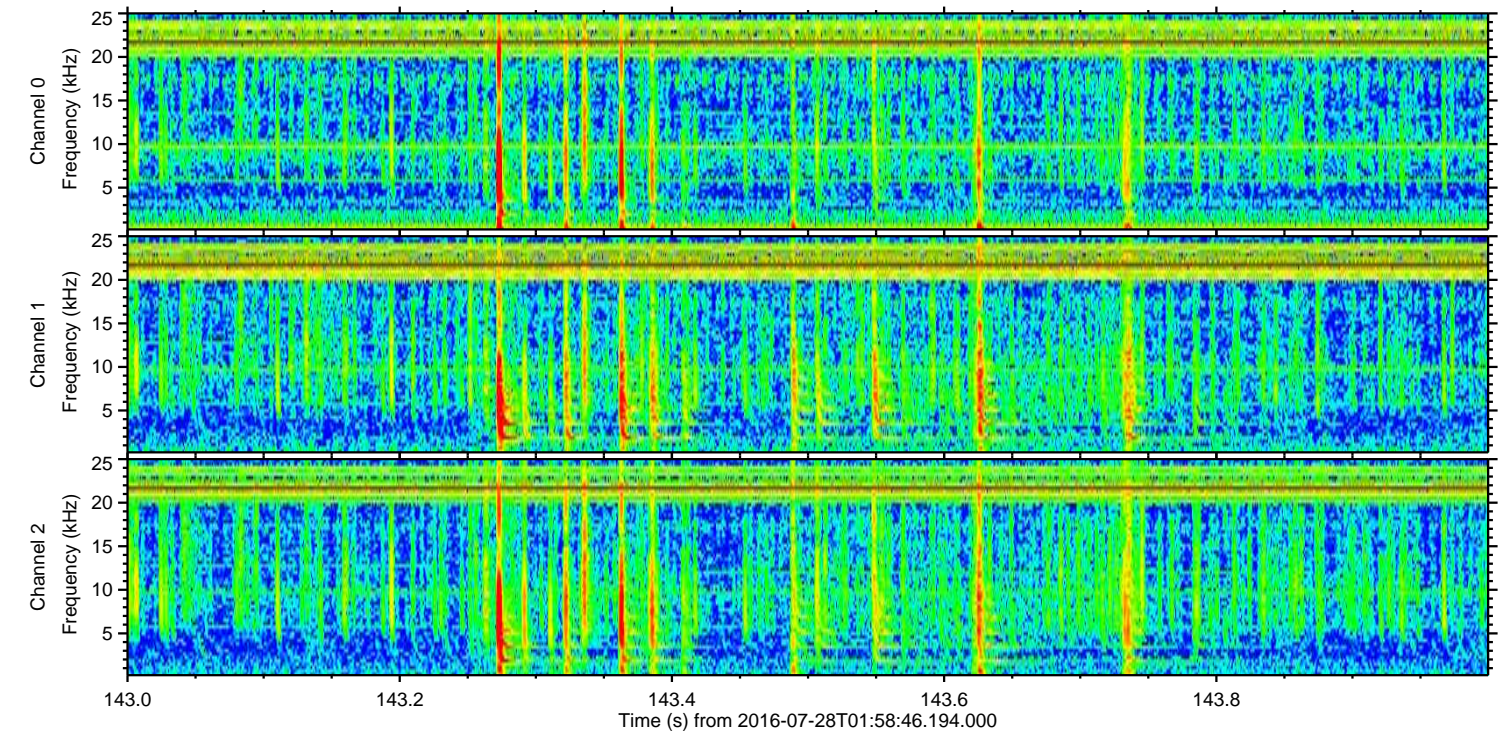
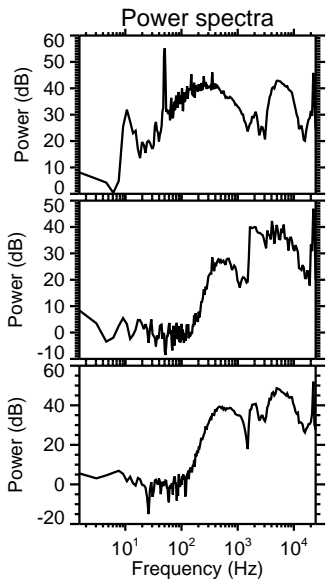
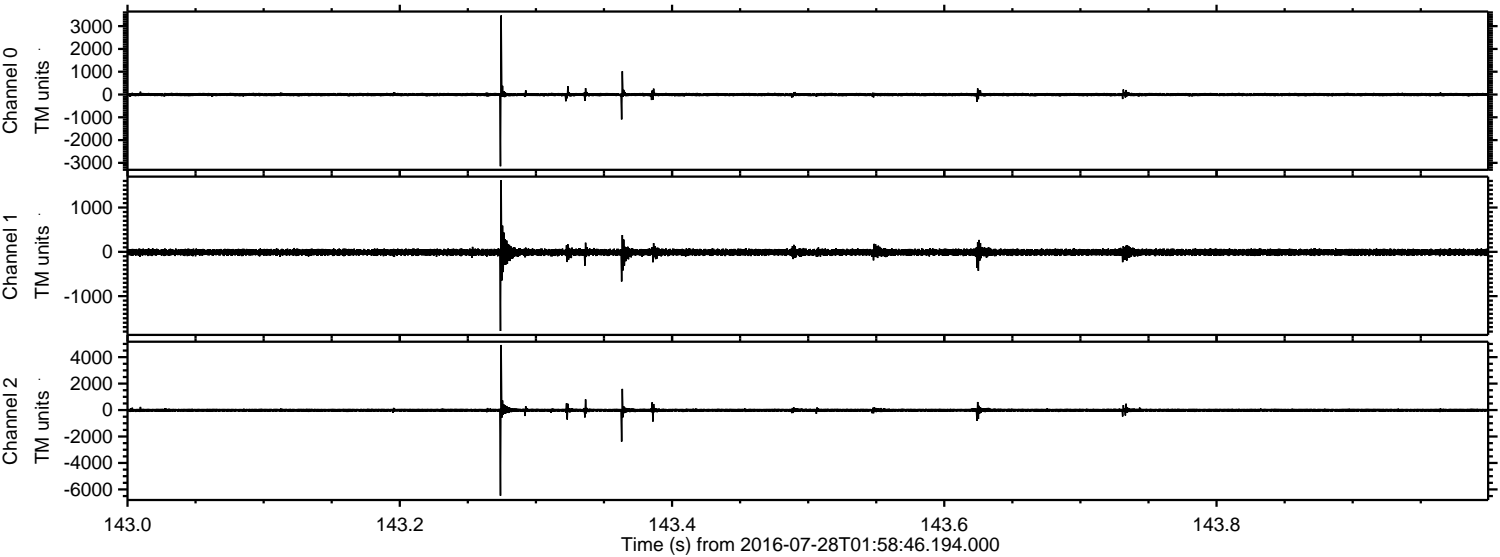

ELMAVAN 3D WAVEFORMS (Measured data sampled at 50 kHz) 51000 packets of 144 samples from 2016-07-28T01:58:46.194.000. Part 111/147

Processed Thu Jul 28 04:06:39 2016 by ELM ver.2012-10-06 from 001__elm20160728_015845__dat00.bin

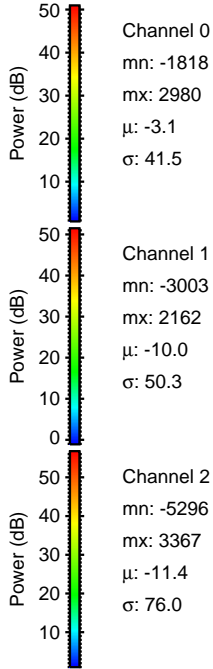
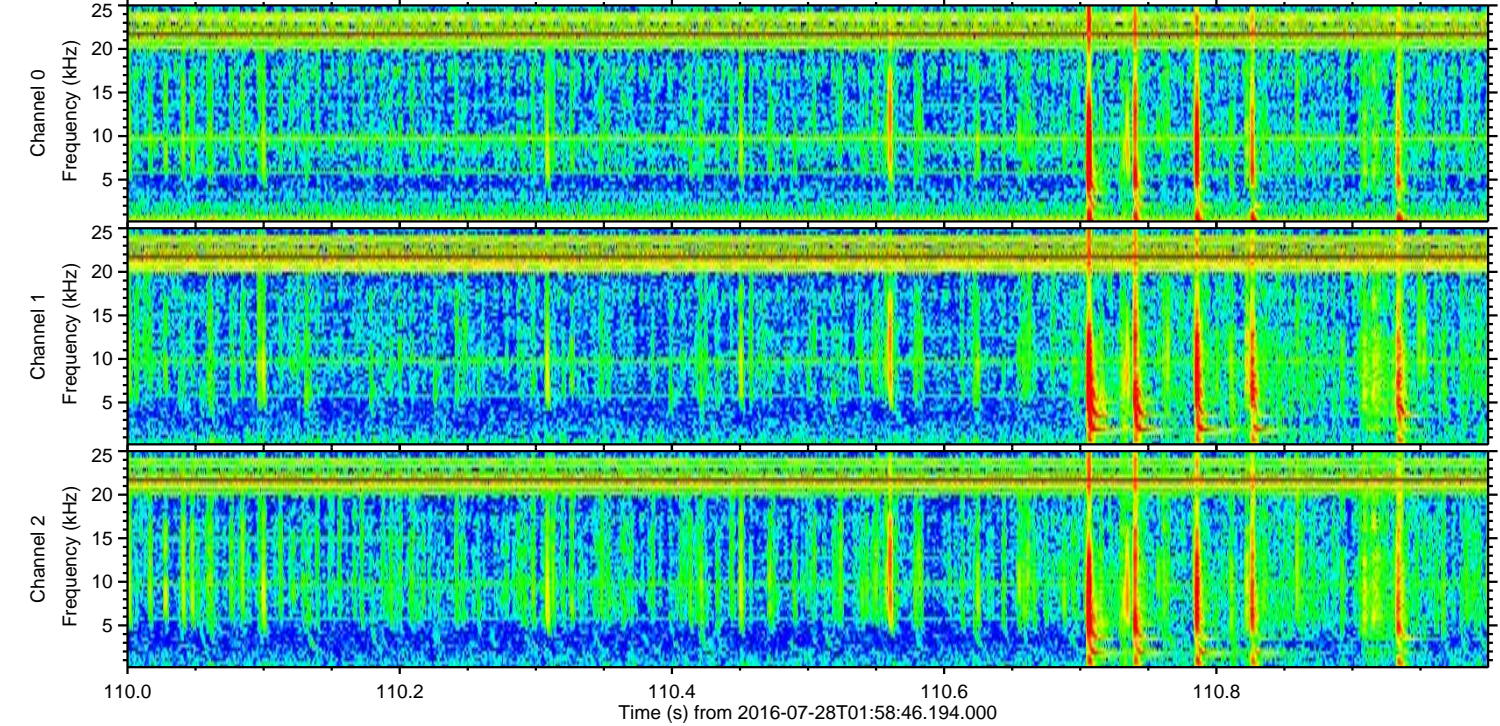
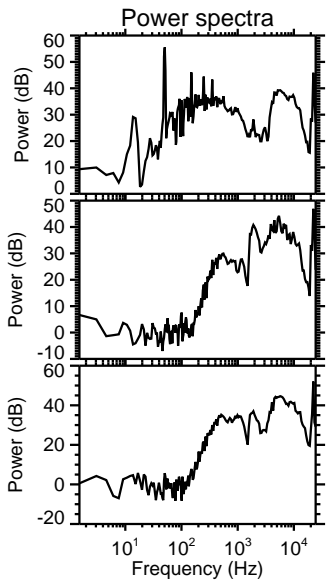
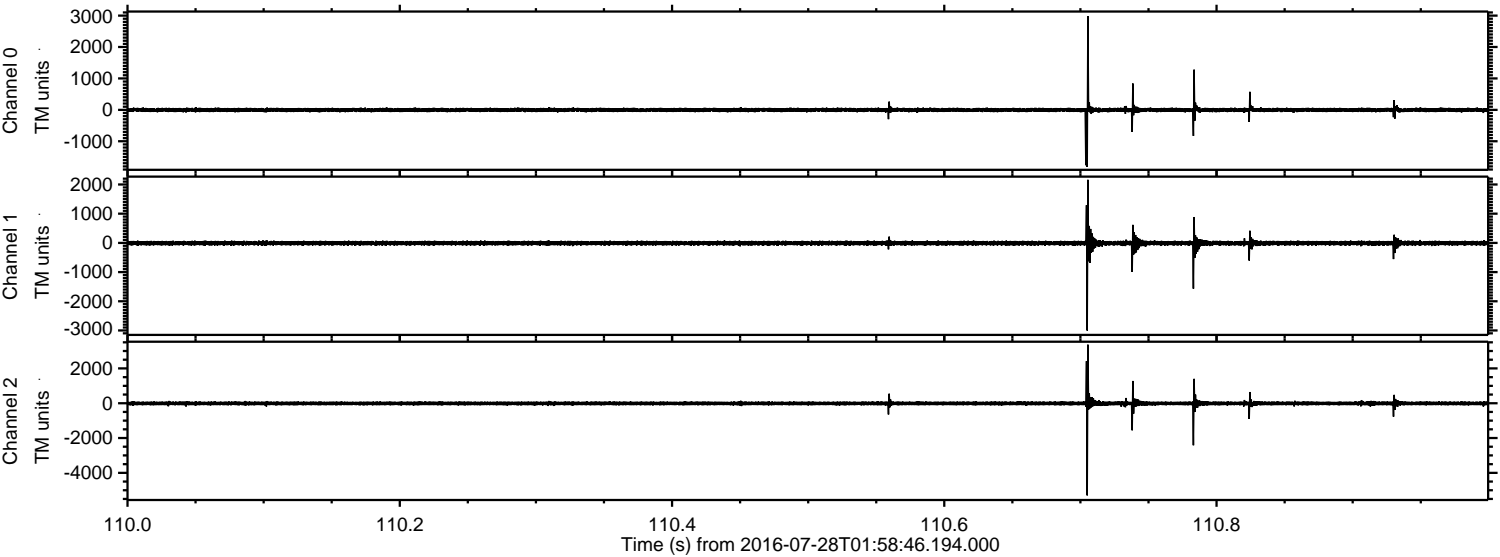

Channel 0
mn: -1818
mx: 2980
 μ : -3.1
 σ : 41.5

Channel 1
mn: -3003
mx: 2162
 μ : -10.0
 σ : 50.3

Channel 2
mn: -5296
mx: 3367
 μ : -11.4
 σ : 76.0

Processed Thu Jul 28 04:06:40 2016 by ELM ver.2012-10-06 from 001__elm20160728_015845__dat00.bin

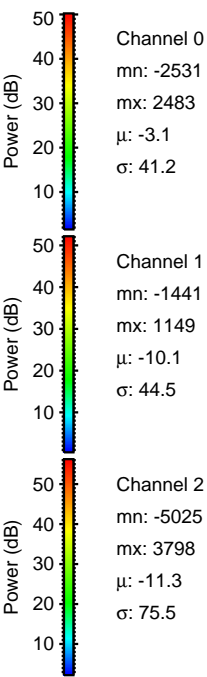
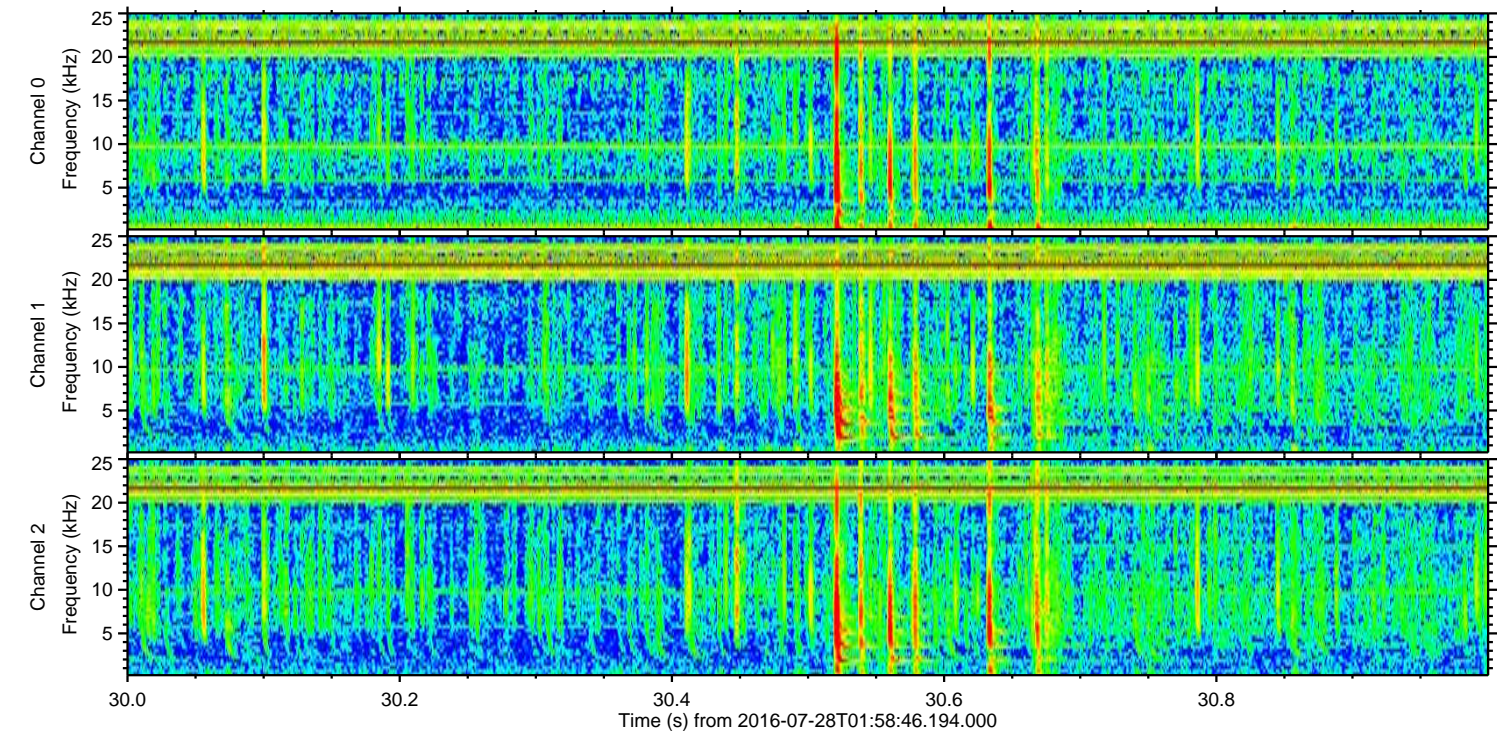
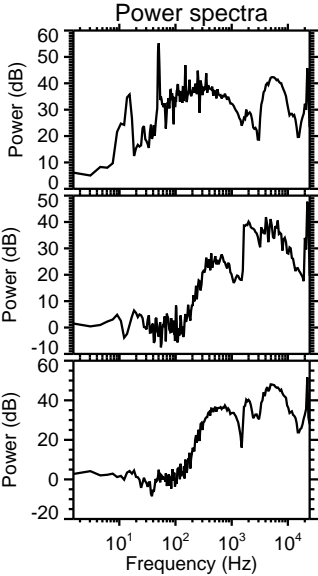
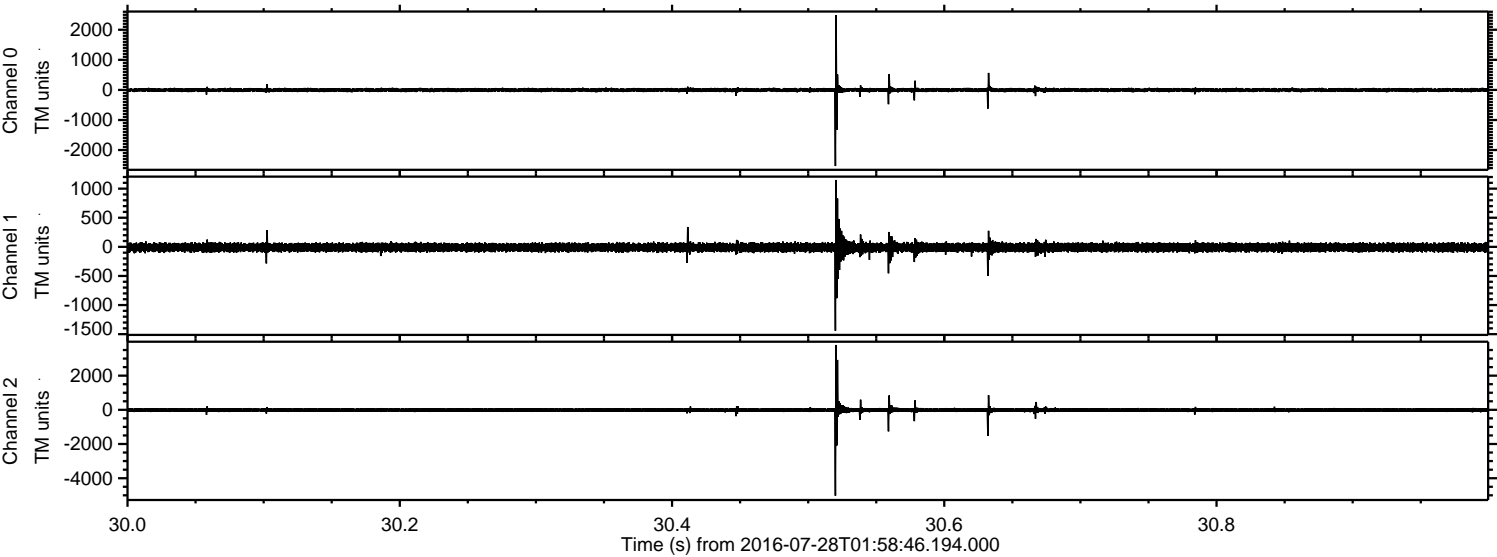

Processed Thu Jul 28 04:06:41 2016 by ELM ver.2012-10-06 from 001__elm20160728_015845__dat00.bin

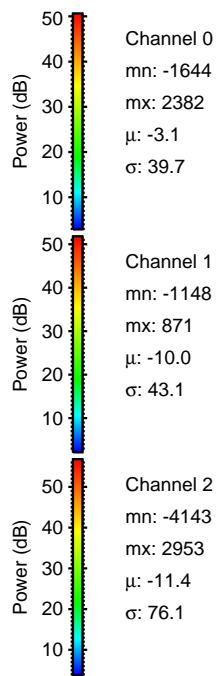
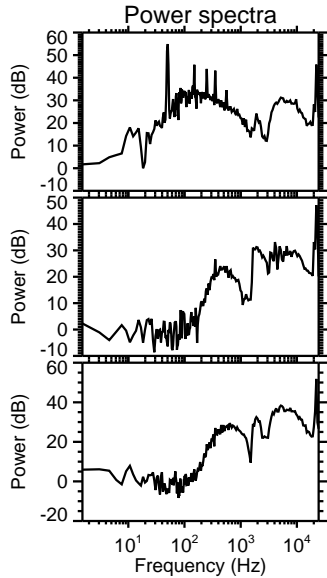
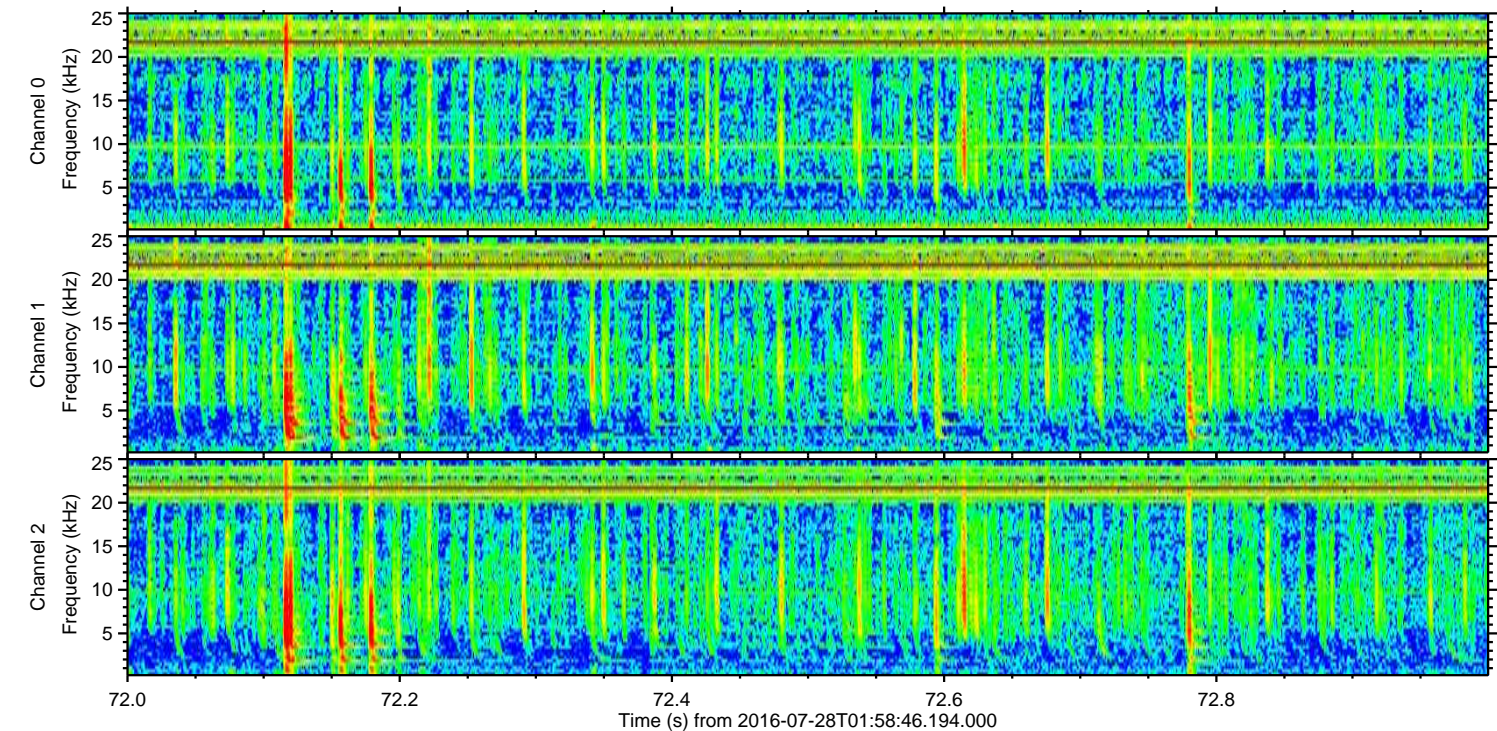
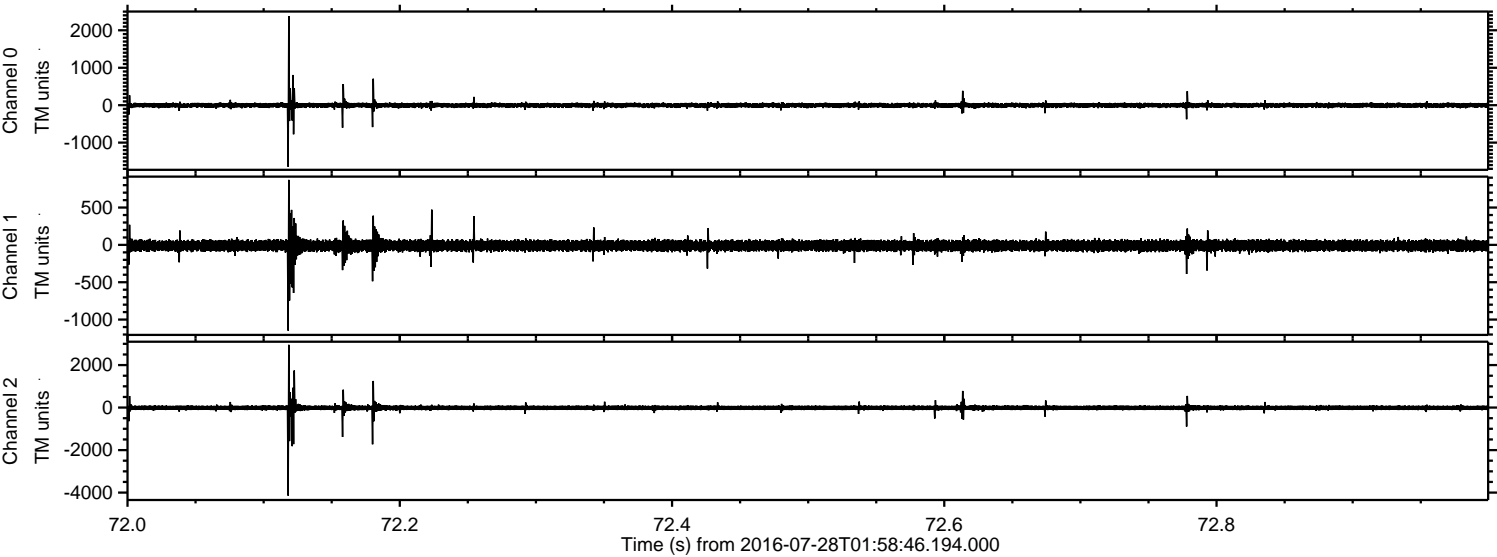

Processed Thu Jul 28 04:06:42 2016 by ELM ver.2012-10-06 from 001__elm20160728_015845__dat00.bin

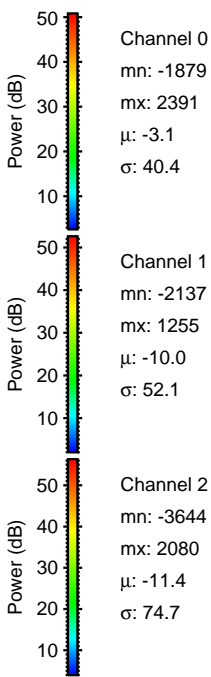
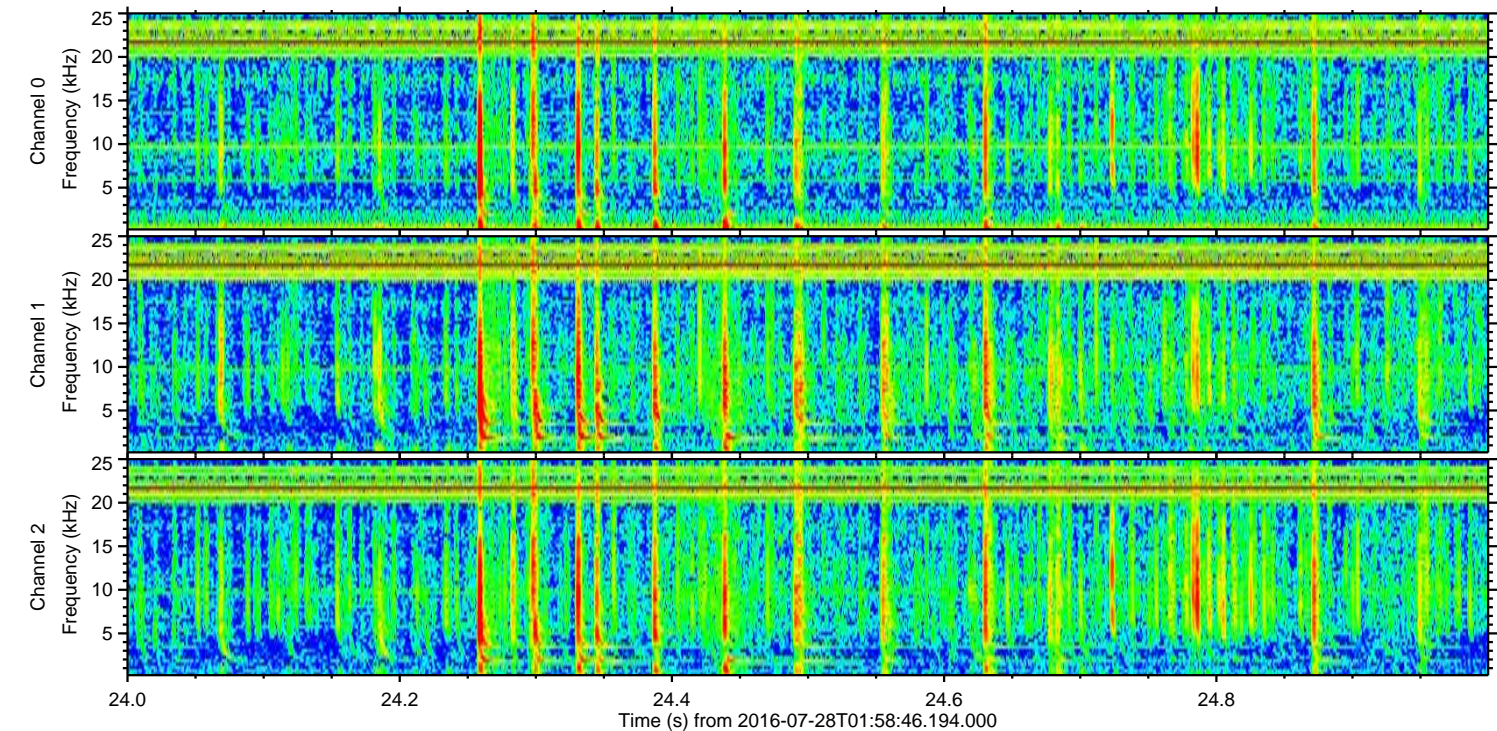
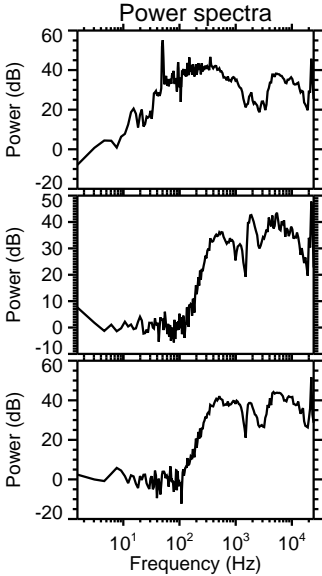
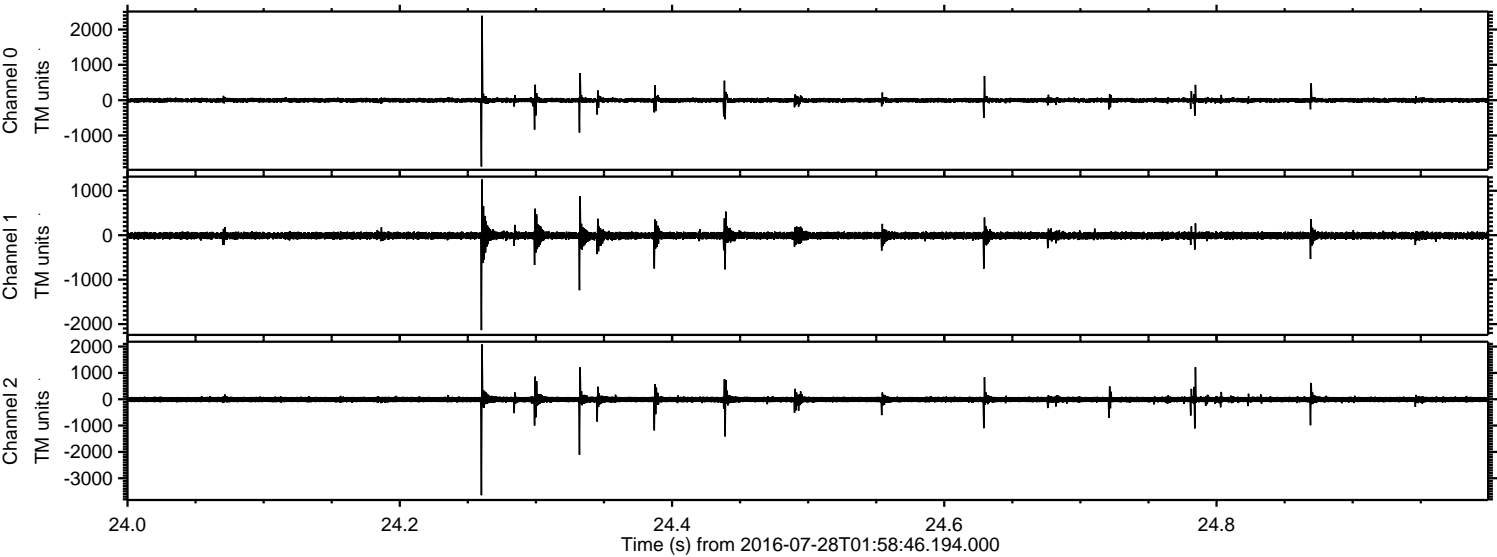

Channel 0
mn: -1879
mx: 2391
 μ : -3.1
 σ : 40.4

Channel 1
mn: -2137
mx: 1255
 μ : -10.0
 σ : 52.1

Channel 2
mn: -3644
mx: 2080
 μ : -11.4
 σ : 74.7

Processed Thu Jul 28 04:06:43 2016 by ELM ver.2012-10-06 from 001__elm20160728_015845__dat00.bin

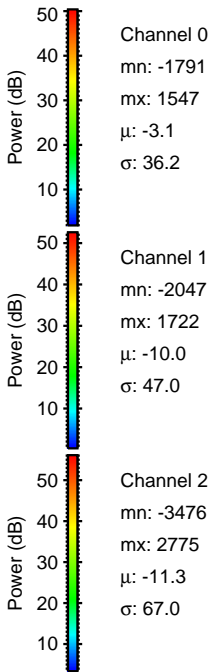
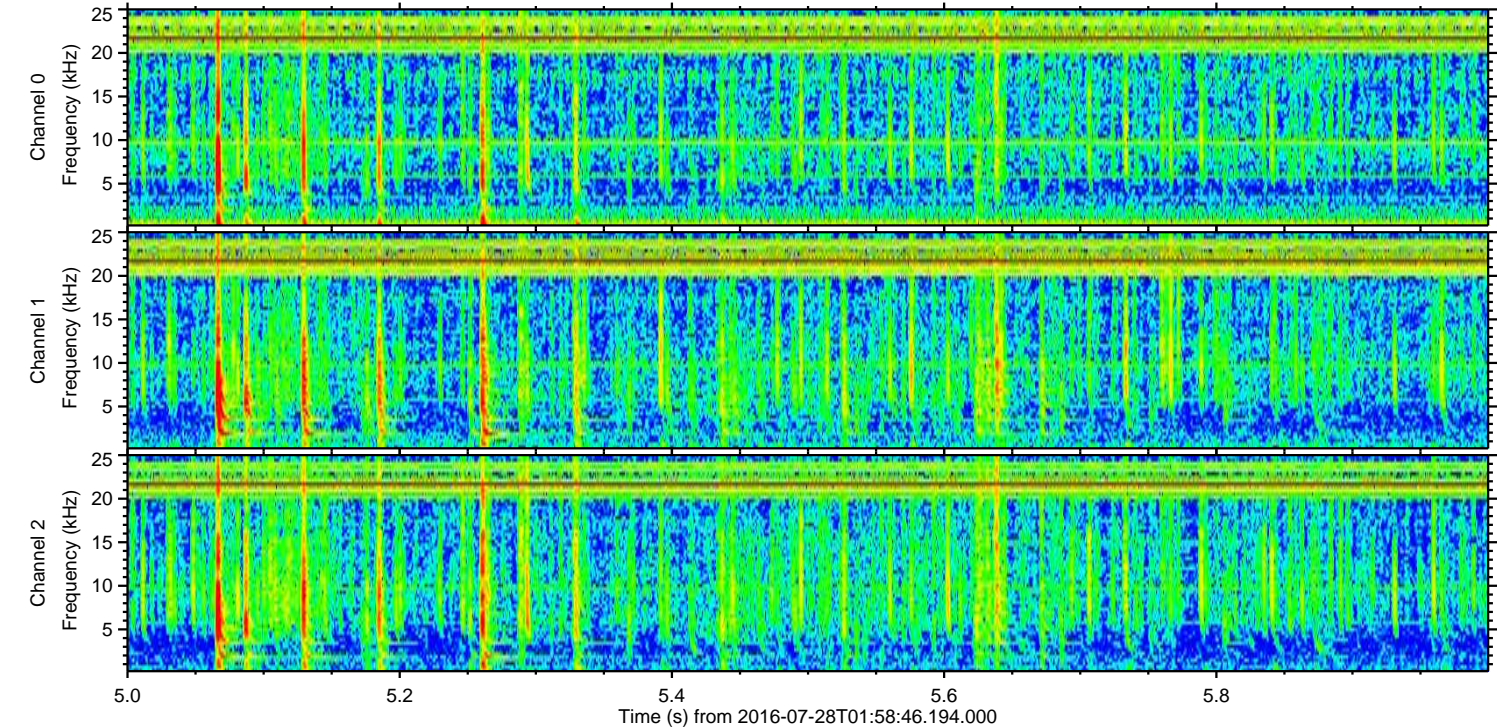
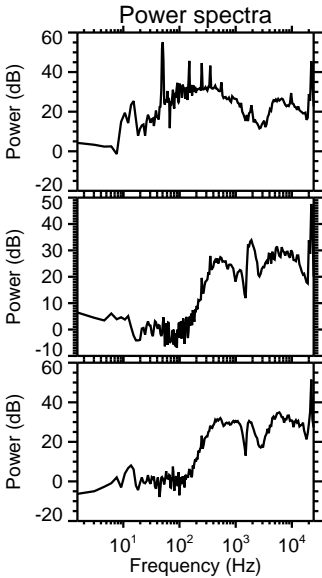
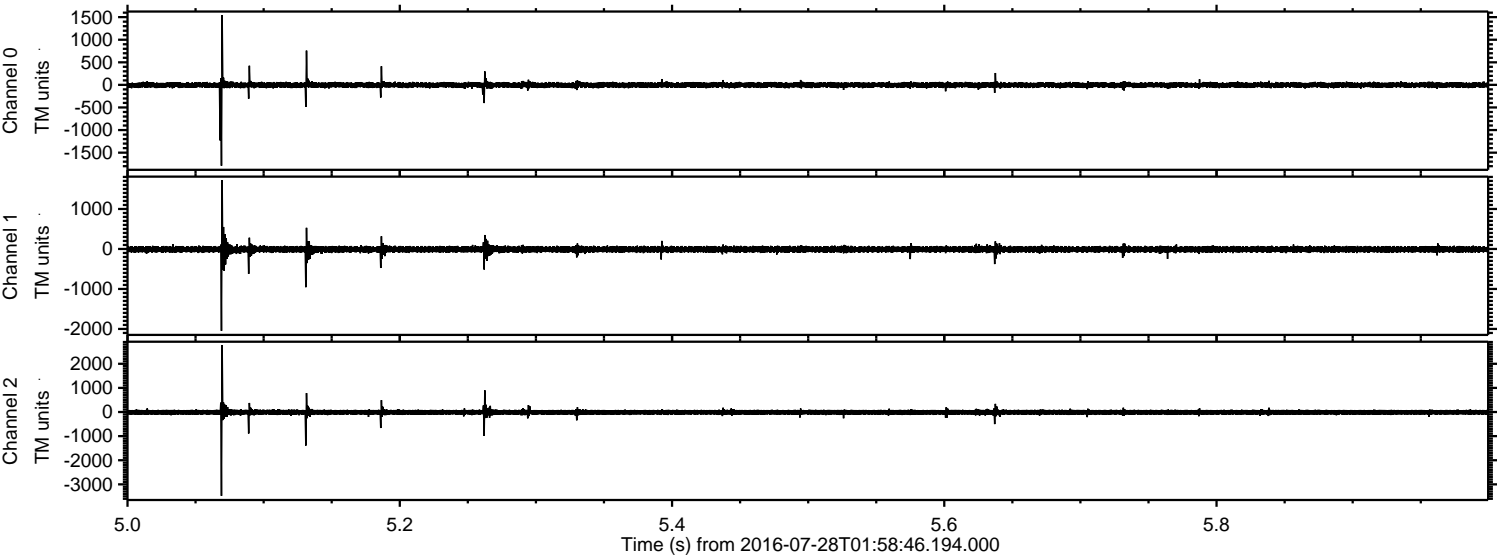

ELMAVAN 3D WAVEFORMS (Measured data sampled at 50 kHz) 51000 packets of 144 samples from 2016-07-28T01:58:46.194.000. Part 126/147

Processed Thu Jul 28 04:06:44 2016 by ELM ver.2012-10-06 from 001__elm20160728_015845__dat00.bin

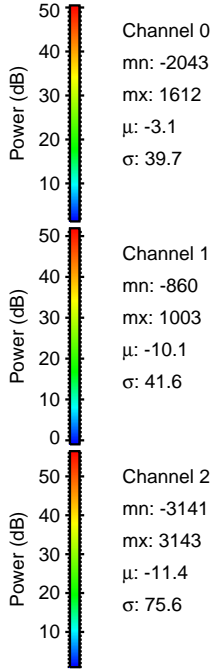
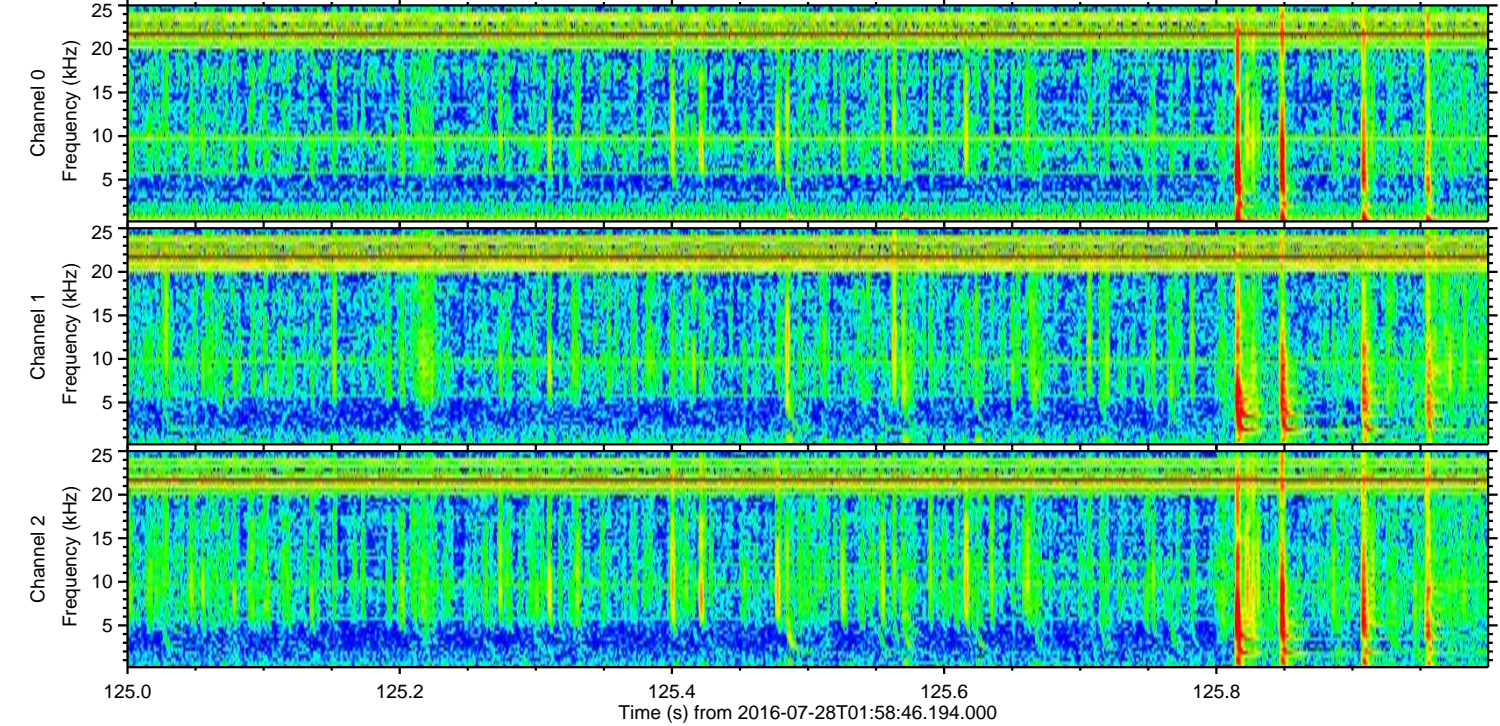
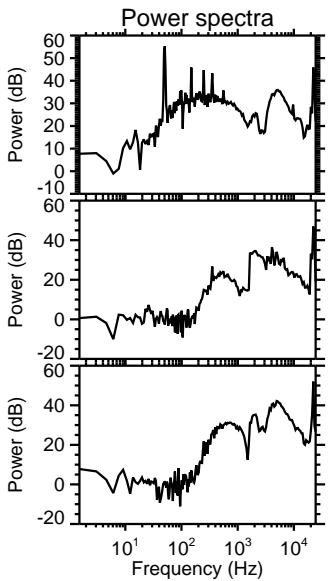
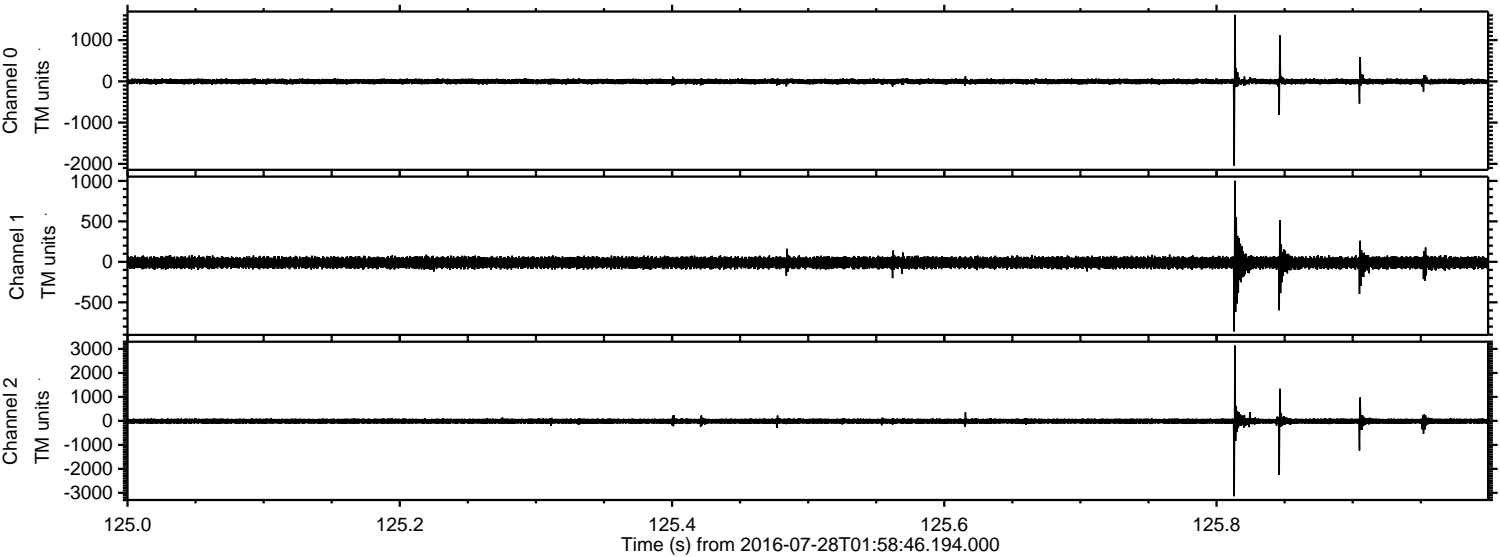

Channel 0
mn: -2043
mx: 1612
 μ : -3.1
 σ : 39.7

Channel 1
mn: -860
mx: 1003
 μ : -10.1
 σ : 41.6

Channel 2
mn: -3141
mx: 3143
 μ : -11.4
 σ : 75.6

ELMAVAN 3D WAVEFORMS (Measured data sampled at 50 kHz) 51000 packets of 144 samples from 2016-07-28T01:58:46.194.000. Part 116/147

