

ELMAVAN 3D WAVEFORMS (Measured data sampled at 50 kHz) 51000 packets of 144 samples from 2016-07-28T00:58:43.581.999.

Processed Thu Jul 28 03:06:18 2016 by ELM ver.2012-10-06 from 001__elm20160728_005842__dat00.bin

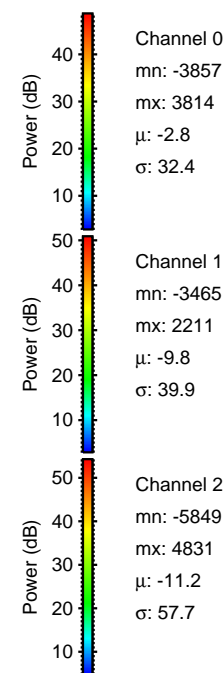

Processed Thu Jul 28 03:06:34 2016 by ELM ver.2012-10-06 from 001__elm20160728_005842__dat00.bin

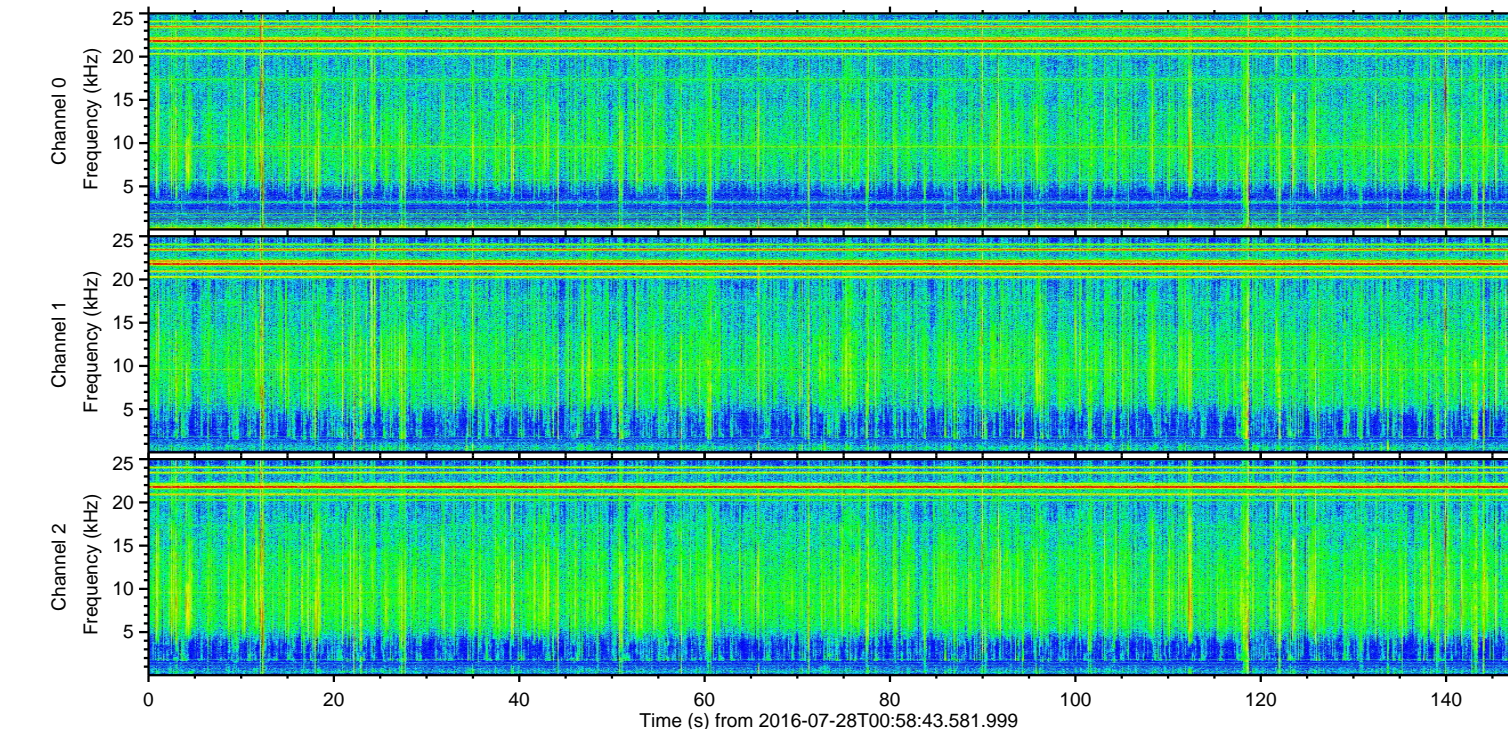
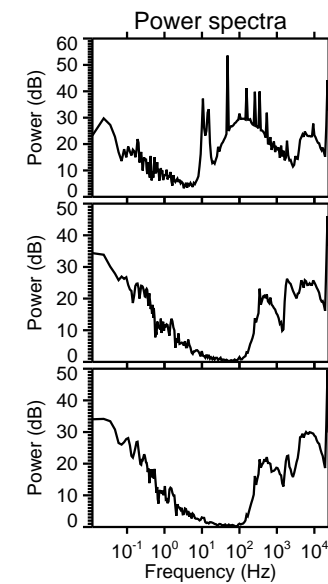
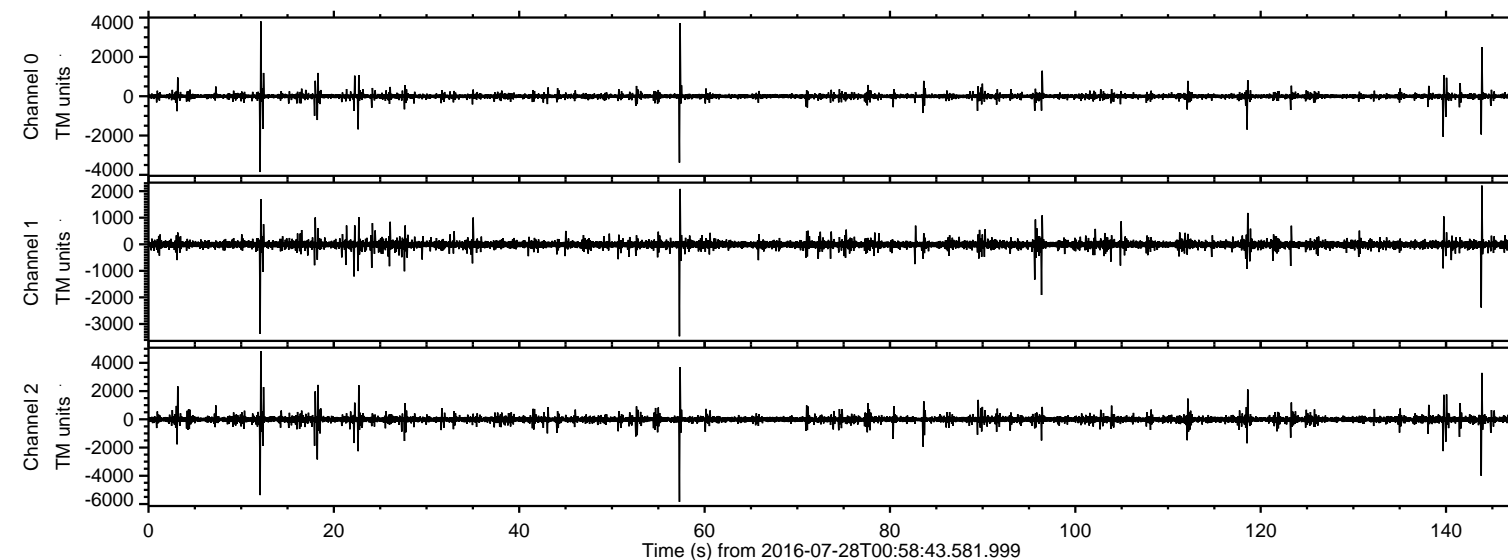
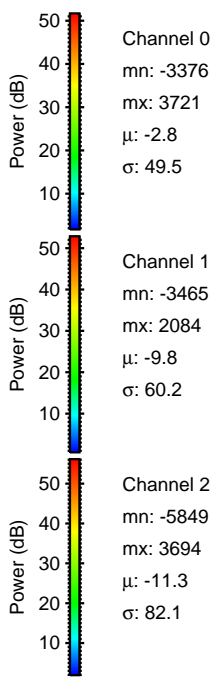
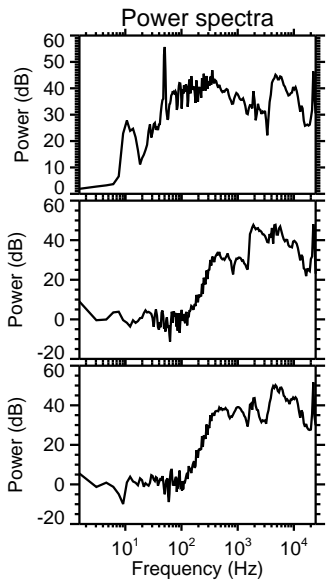
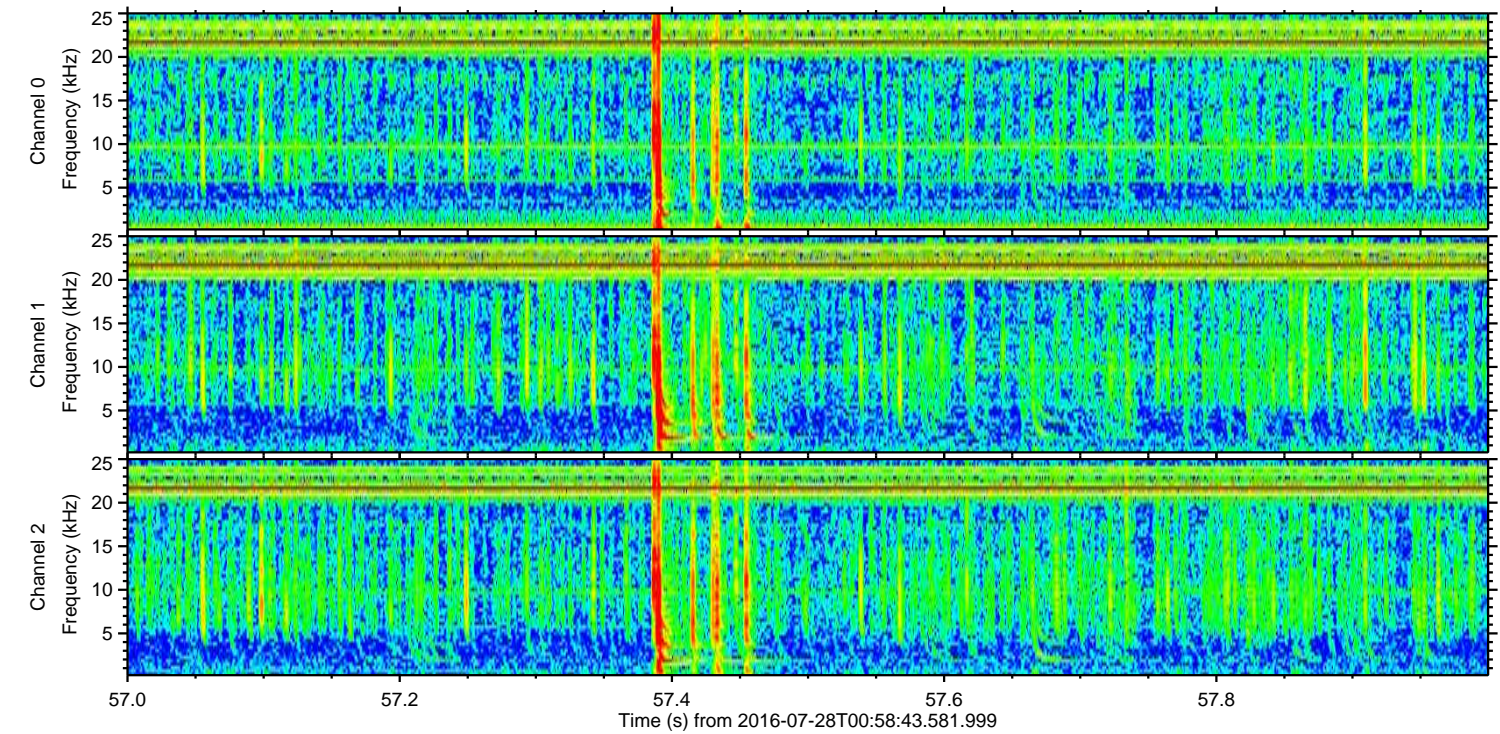
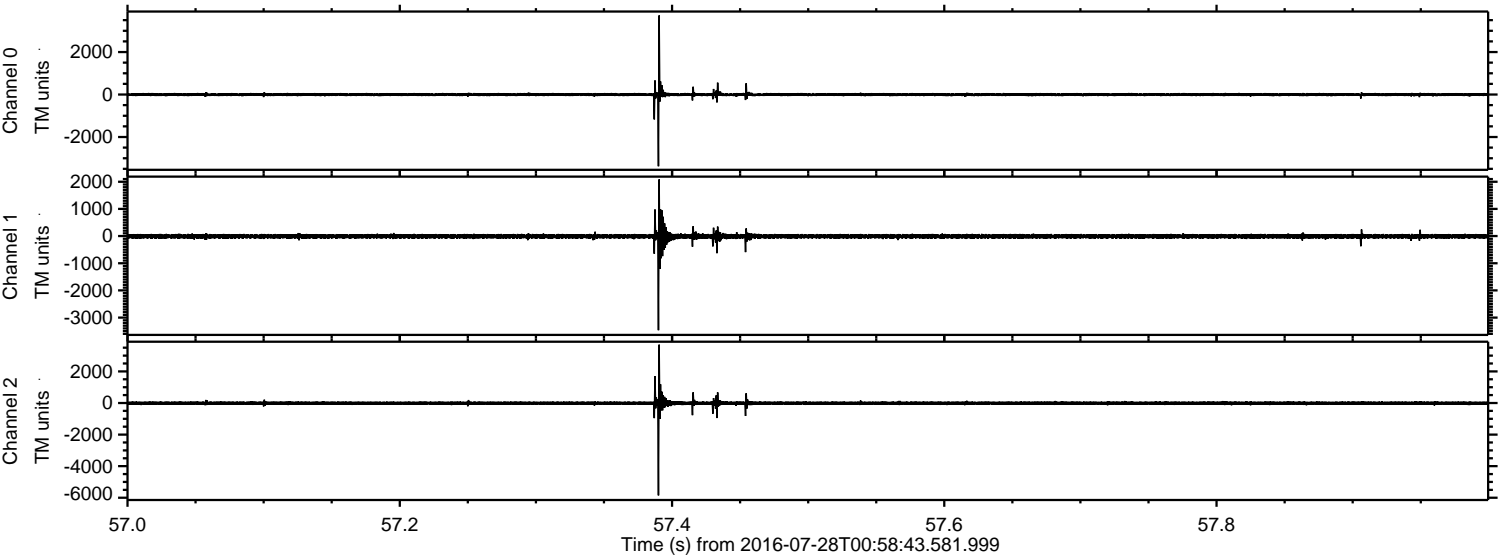

Processed Thu Jul 28 03:06:35 2016 by ELM ver.2012-10-06 from 001__elm20160728_005842__dat00.bin

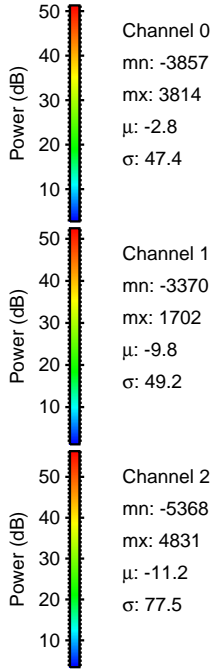
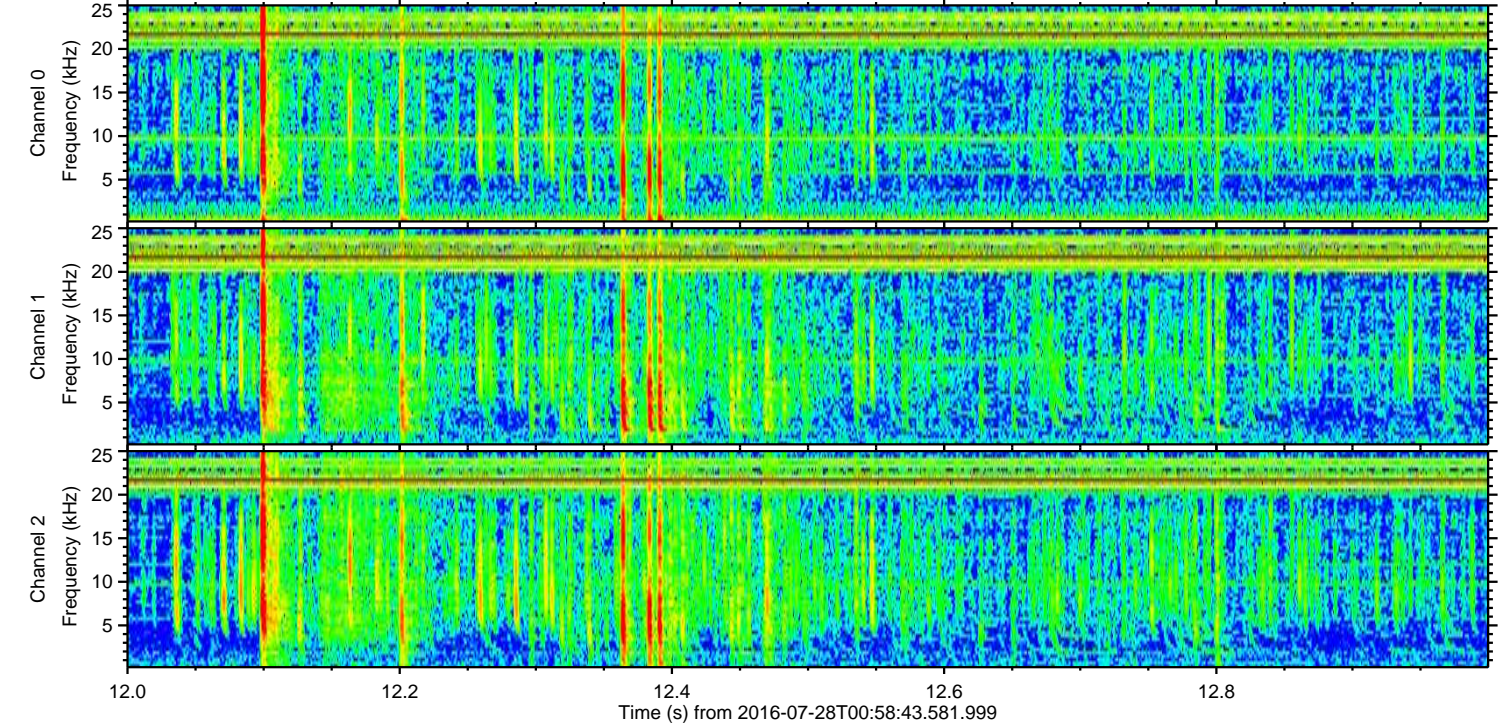
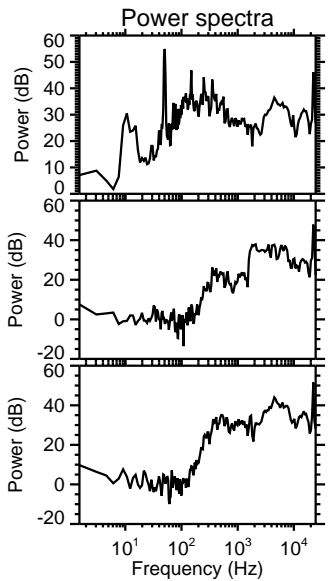
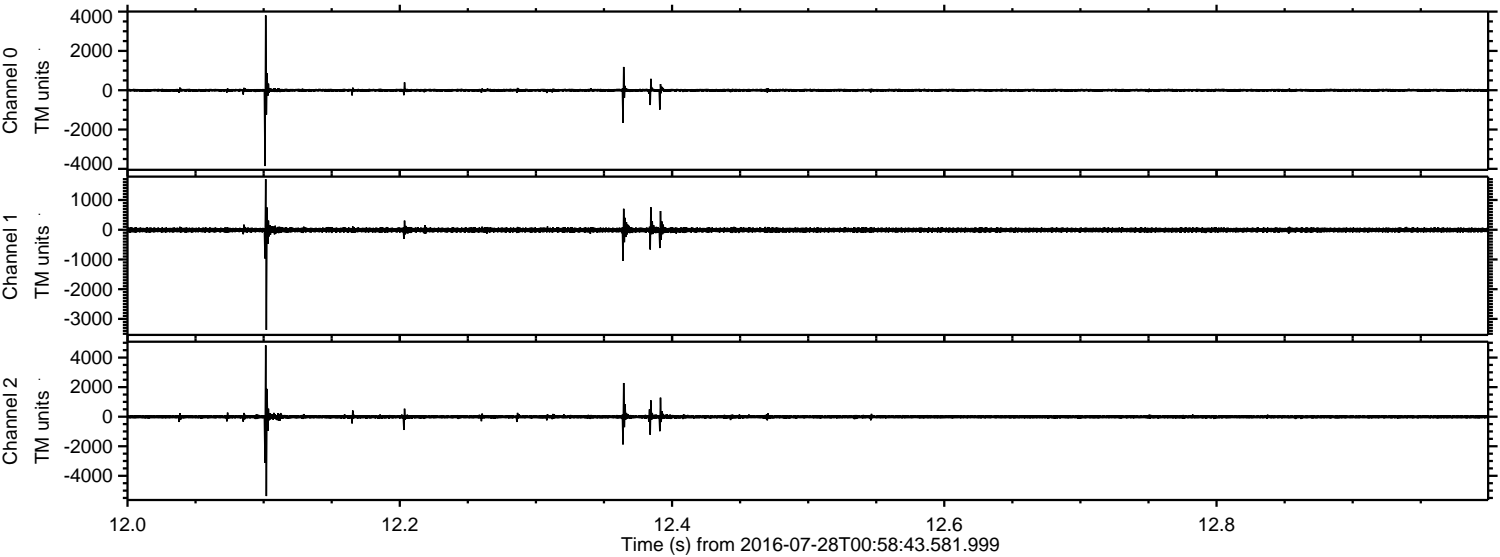

ELMAVAN 3D WAVEFORMS (Measured data sampled at 50 kHz) 51000 packets of 144 samples from 2016-07-28T00:58:43.581.999. Part 144/147

Processed Thu Jul 28 03:06:37 2016 by ELM ver.2012-10-06 from 001__elm20160728_005842__dat00.bin

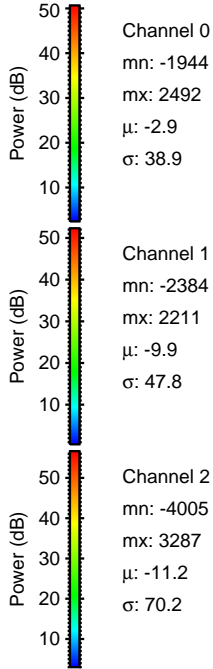
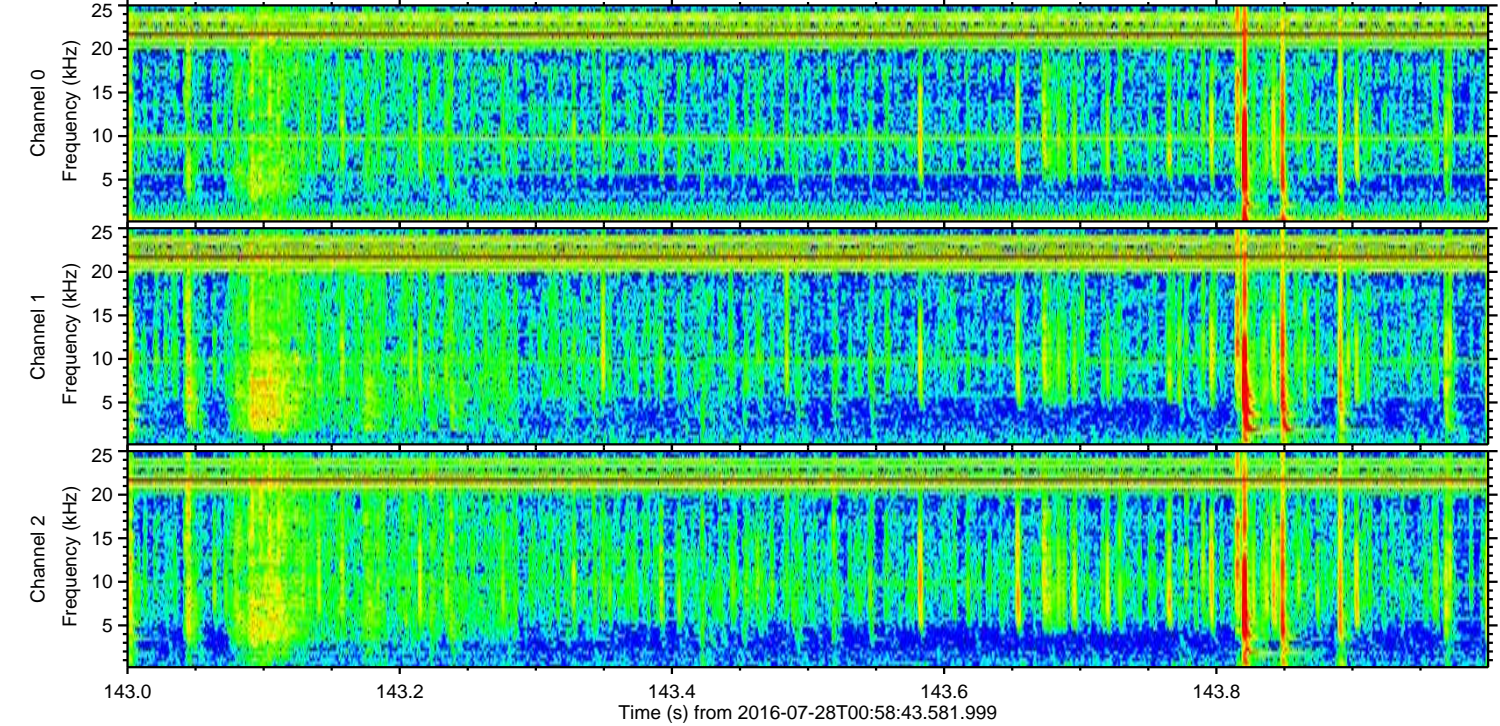
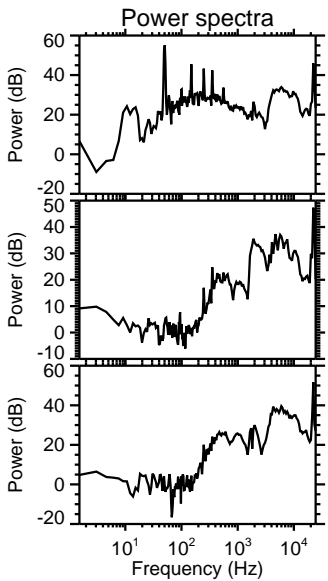
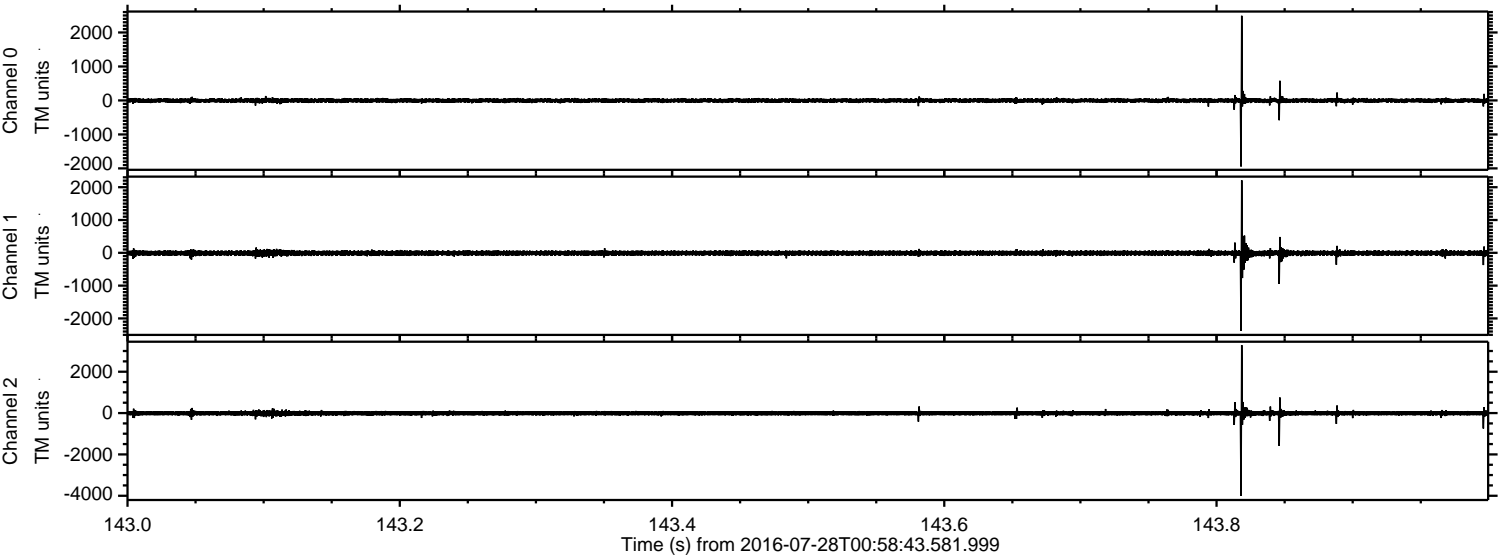

Processed Thu Jul 28 03:06:38 2016 by ELM ver.2012-10-06 from 001__elm20160728_005842__dat00.bin

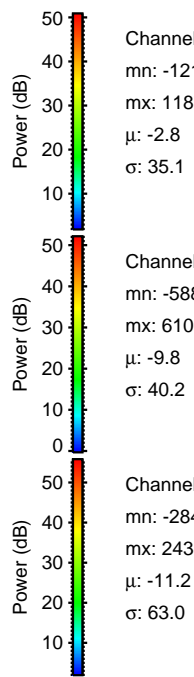
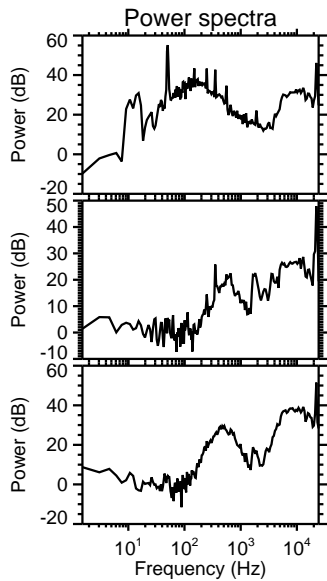
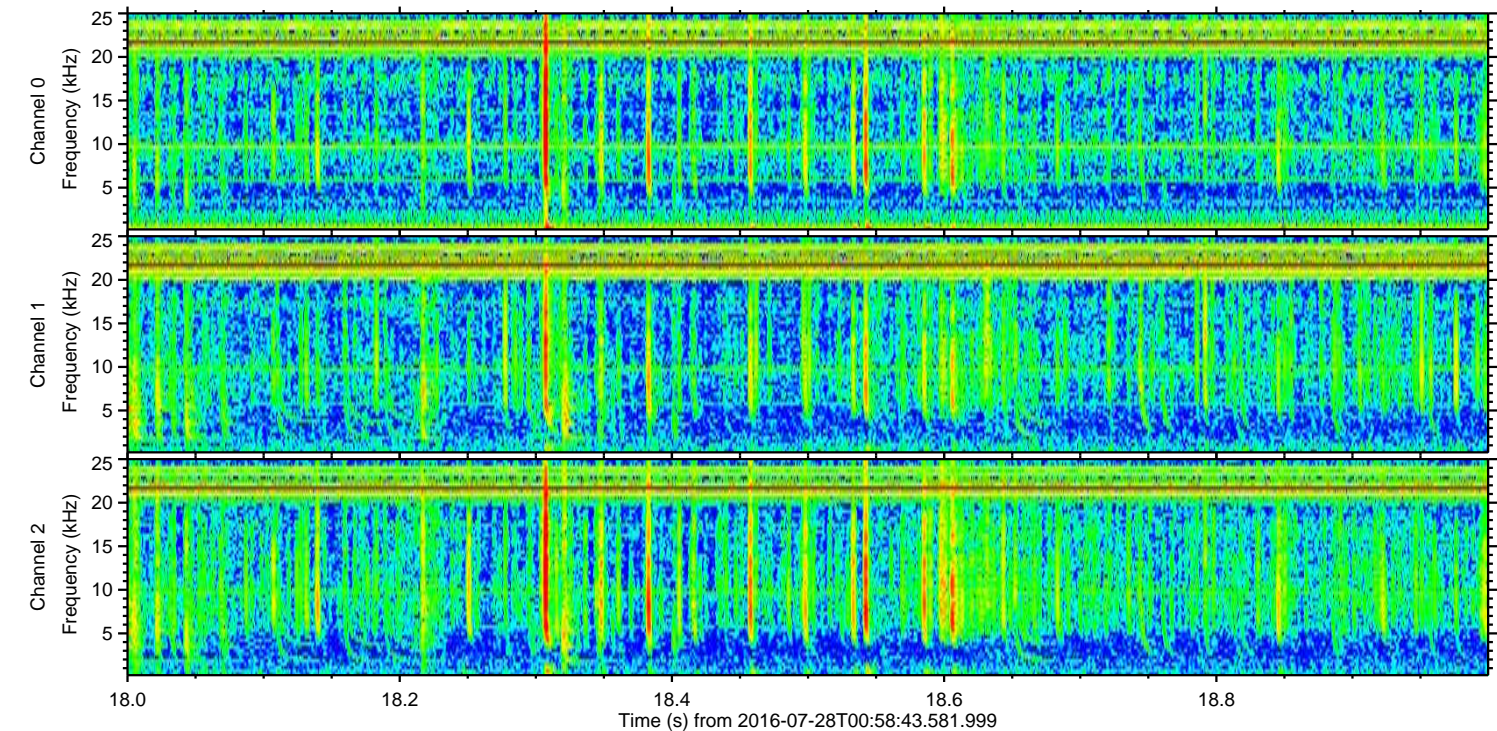
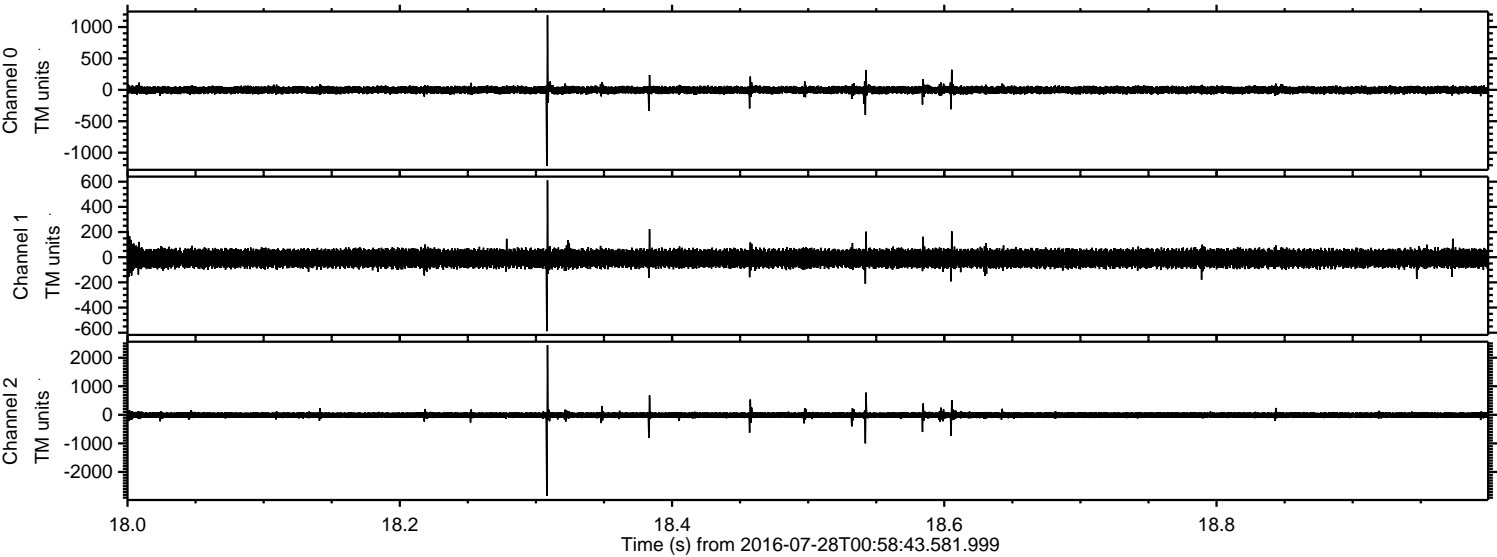

Processed Thu Jul 28 03:06:39 2016 by ELM ver.2012-10-06 from 001__elm20160728_005842__dat00.bin

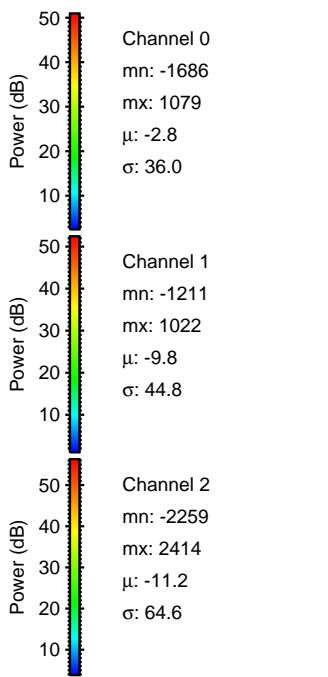
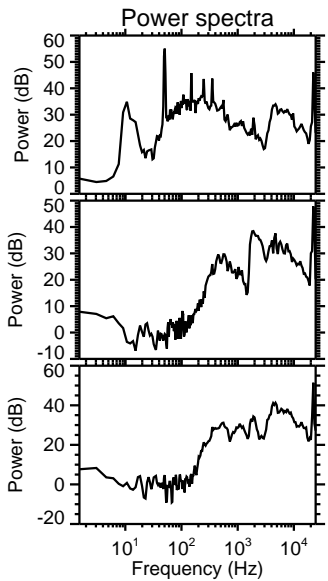
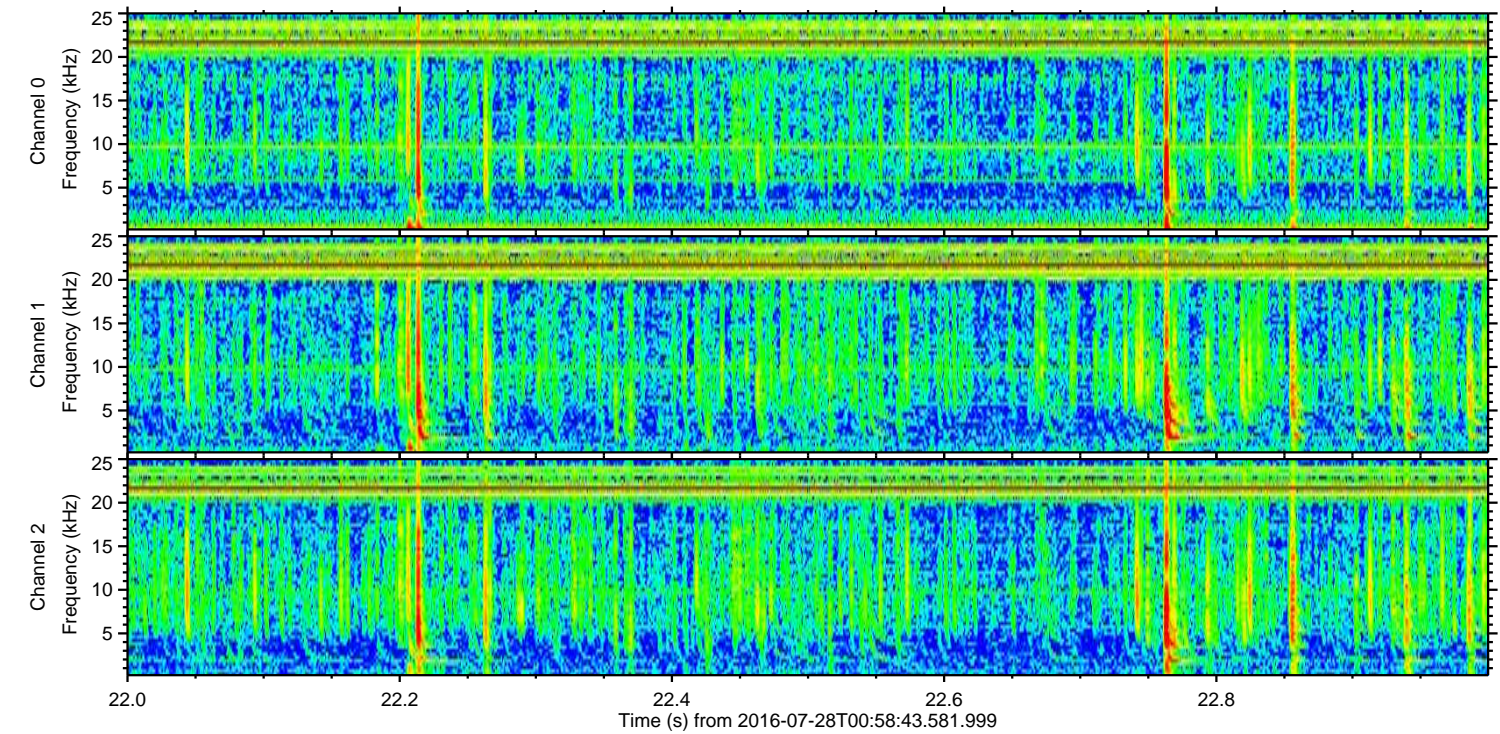
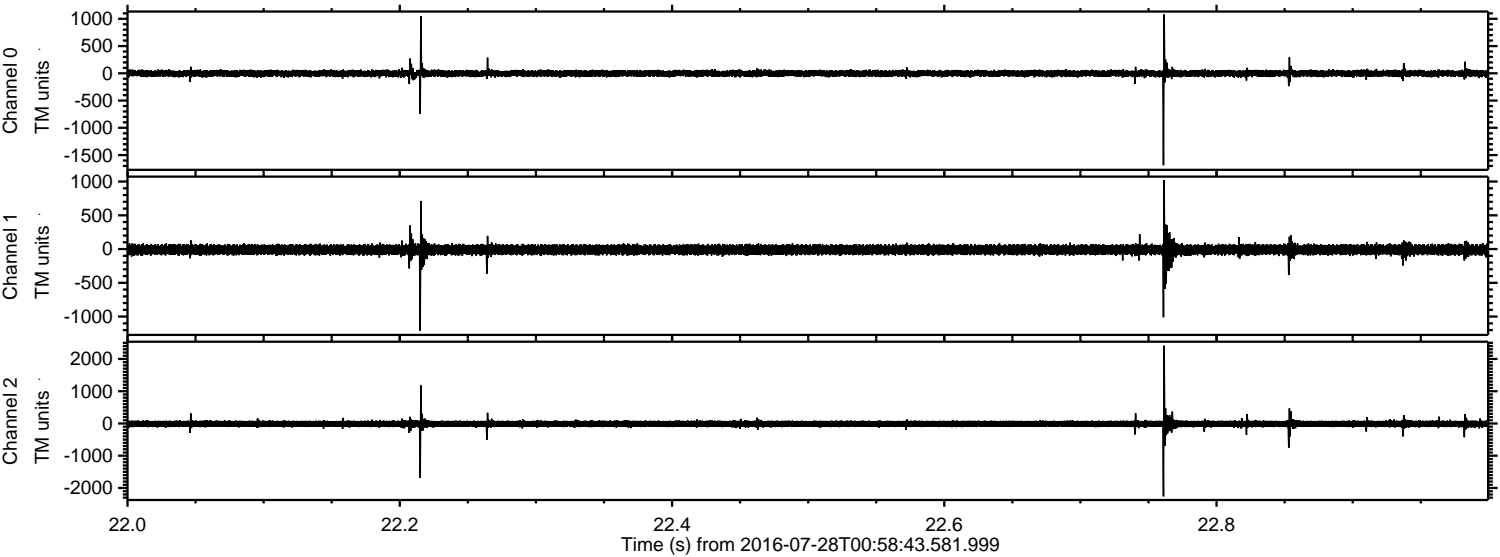

Processed Thu Jul 28 03:06:40 2016 by ELM ver.2012-10-06 from 001__elm20160728_005842__dat00.bin

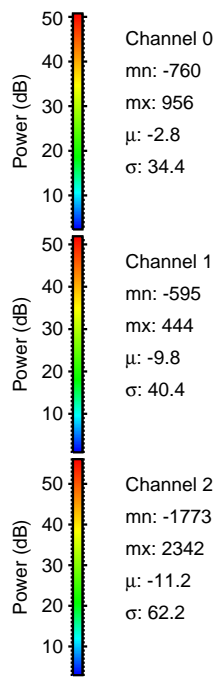
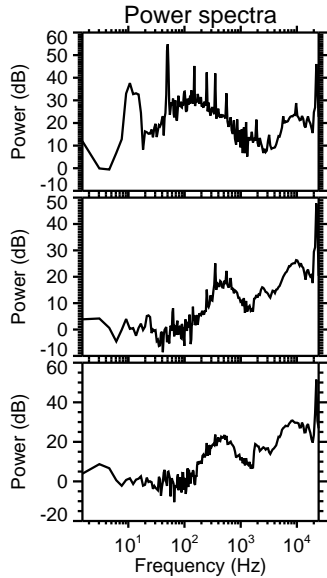
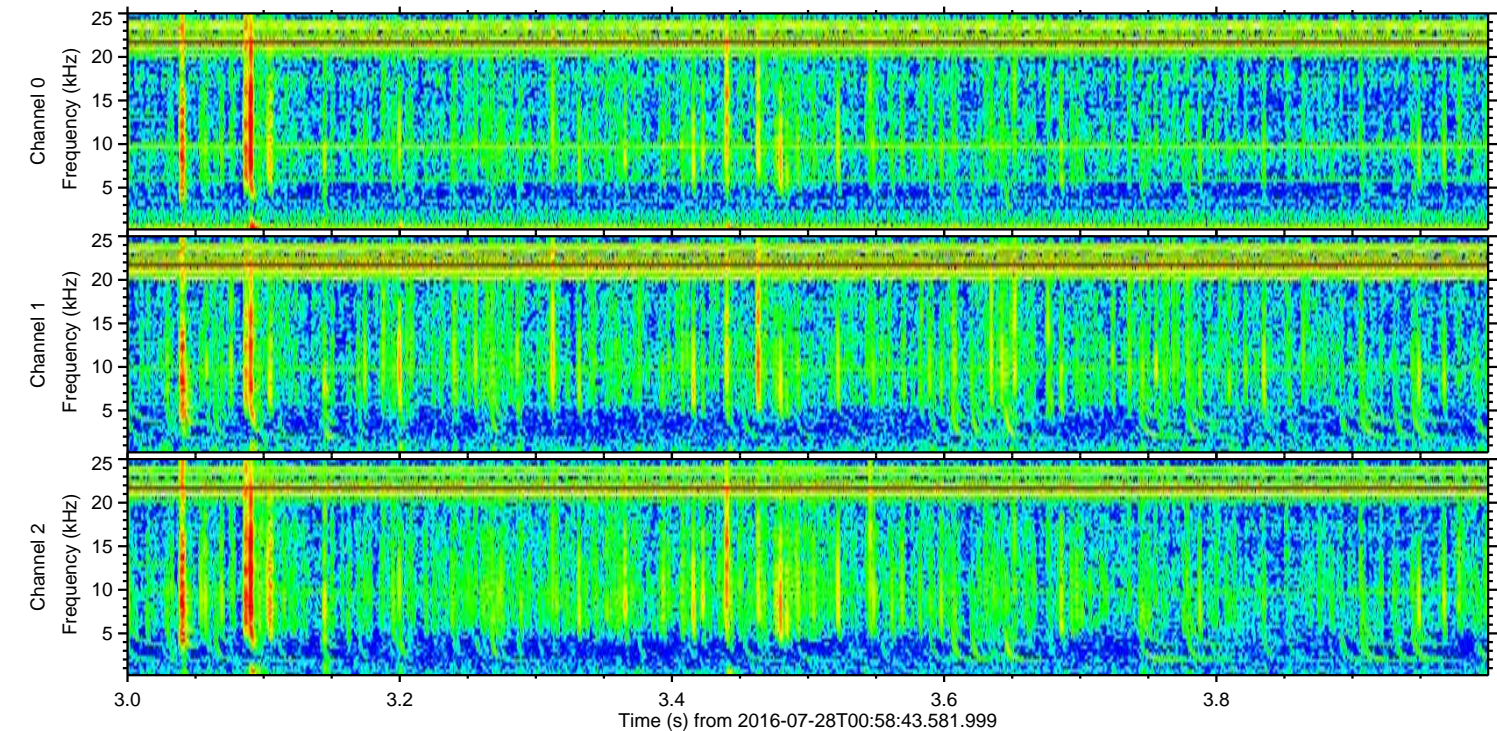
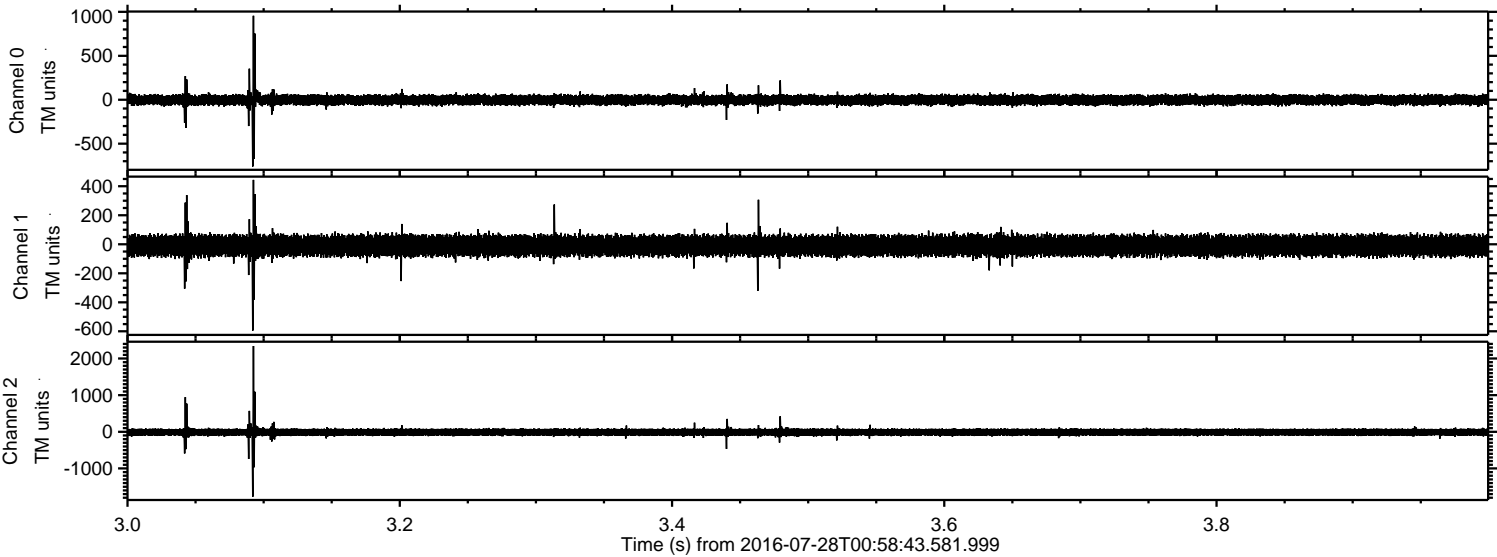

ELMAVAN 3D WAVEFORMS (Measured data sampled at 50 kHz) 51000 packets of 144 samples from 2016-07-28T00:58:43.581.999. Part 140/147

Processed Thu Jul 28 03:06:41 2016 by ELM ver.2012-10-06 from 001__elm20160728_005842__dat00.bin

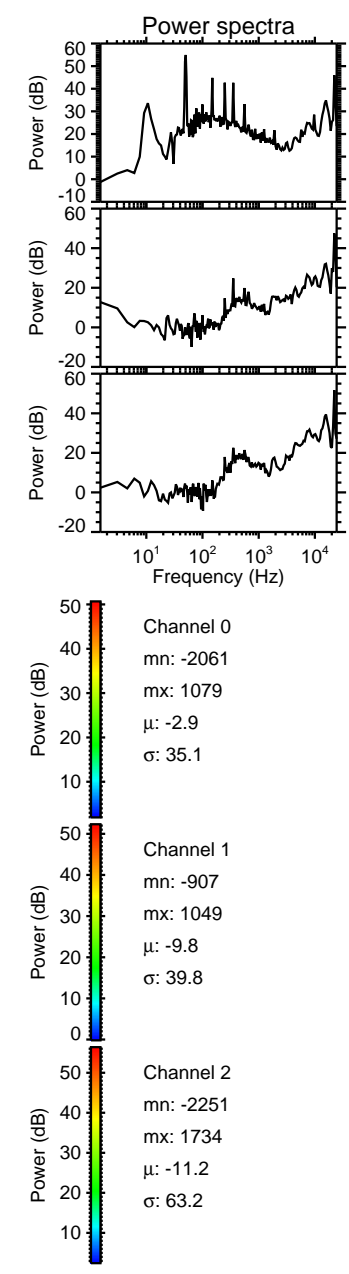
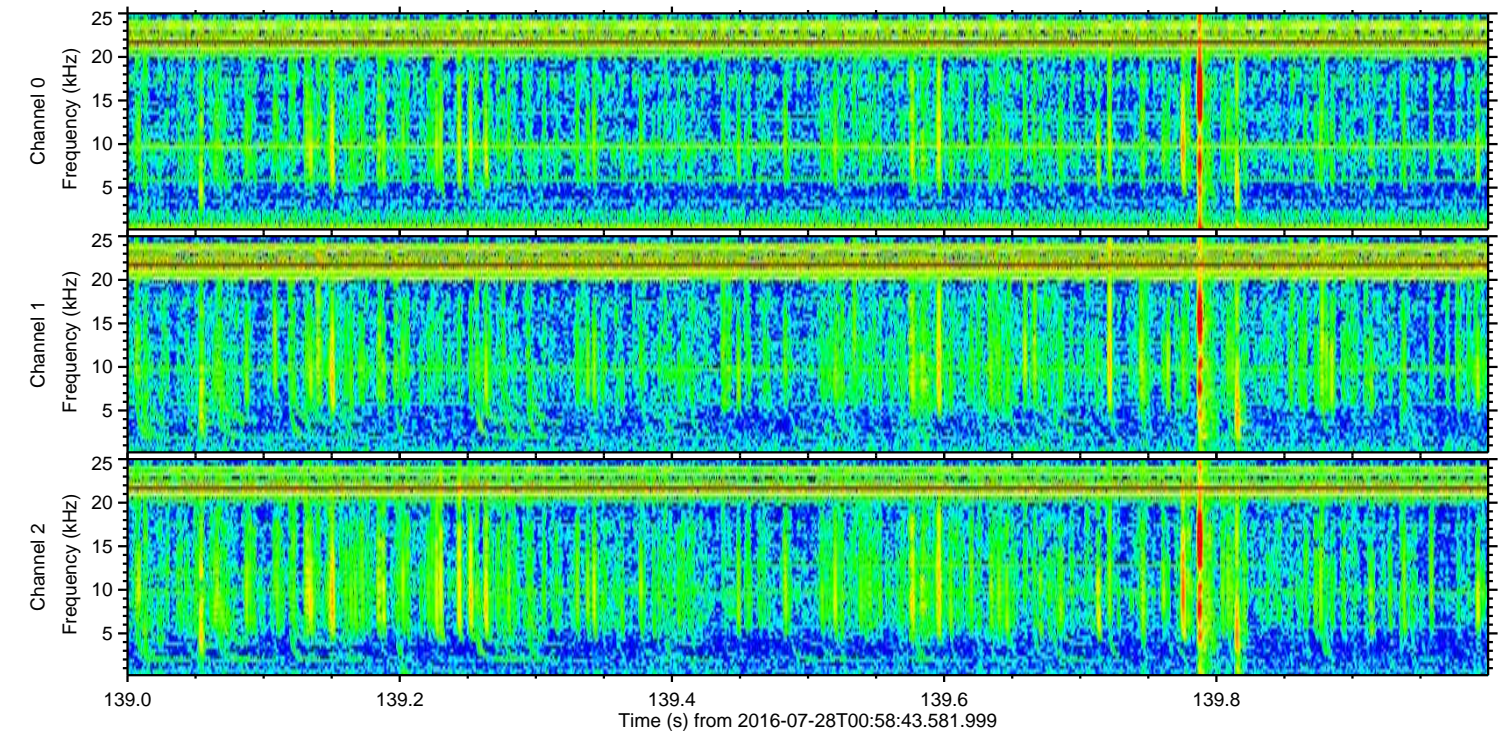
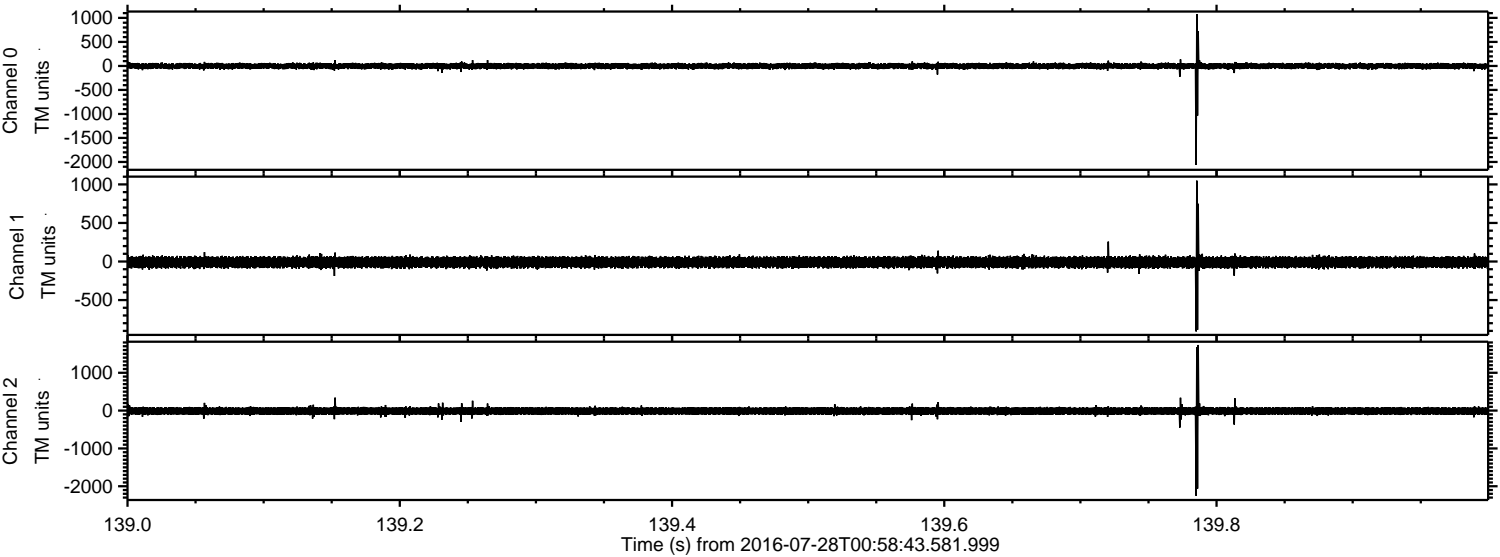

ELMAVAN 3D WAVEFORMS (Measured data sampled at 50 kHz) 51000 packets of 144 samples from 2016-07-28T00:58:43.581.999. Part 119/147

Processed Thu Jul 28 03:06:42 2016 by ELM ver.2012-10-06 from 001__elm20160728_005842__dat00.bin

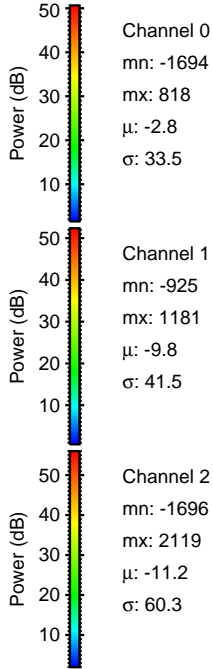
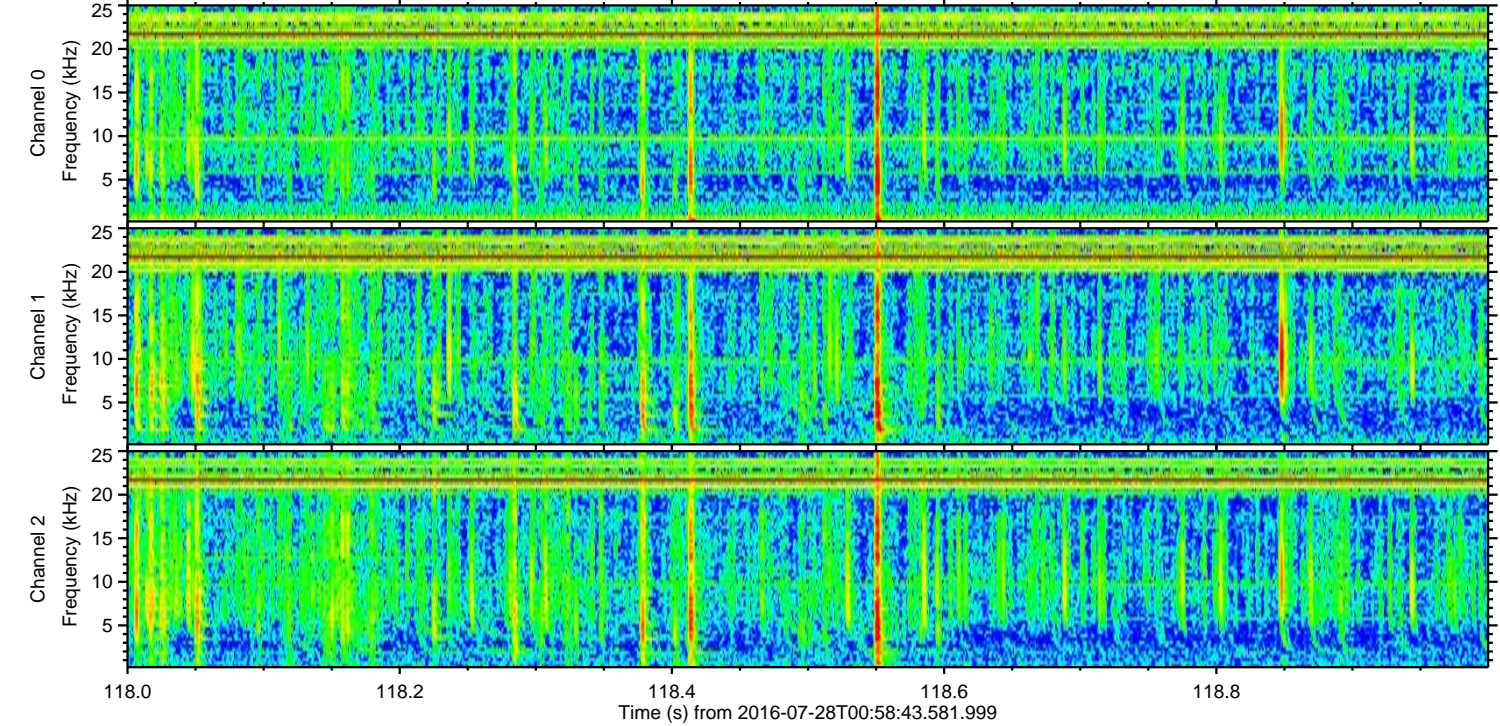
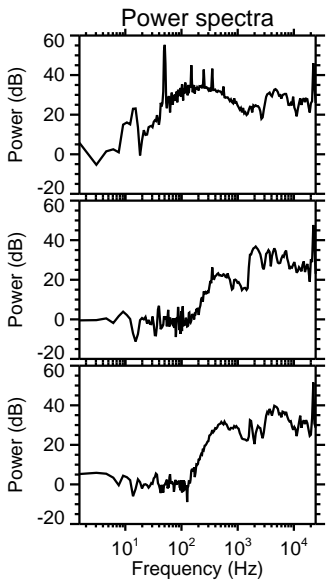
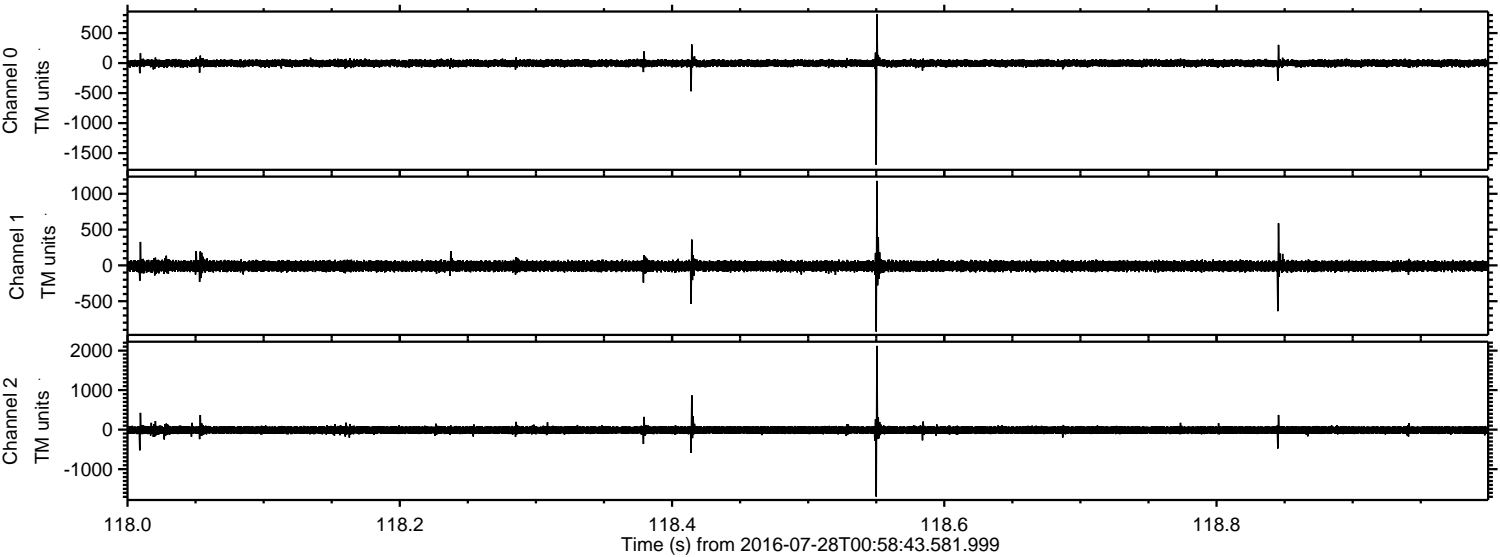

Processed Thu Jul 28 03:06:43 2016 by ELM ver.2012-10-06 from 001__elm20160728_005842__dat00.bin

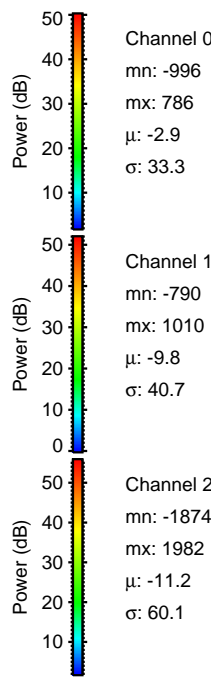
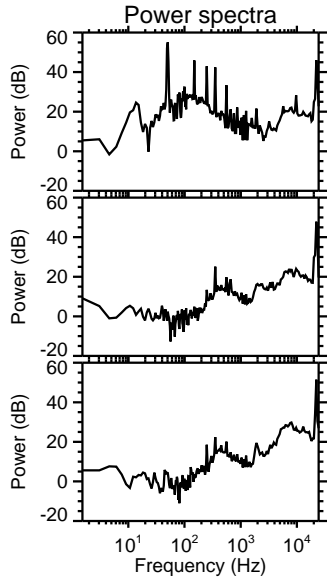
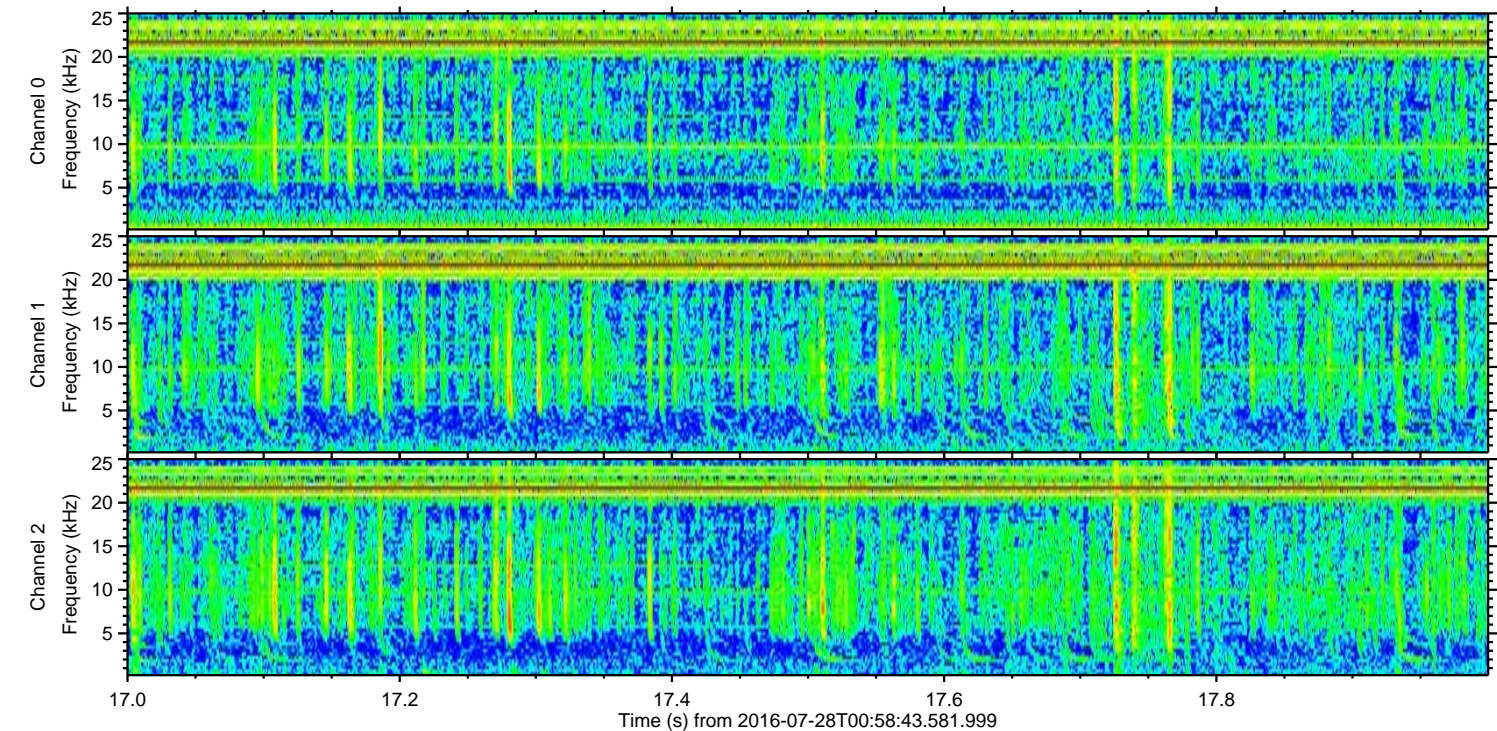
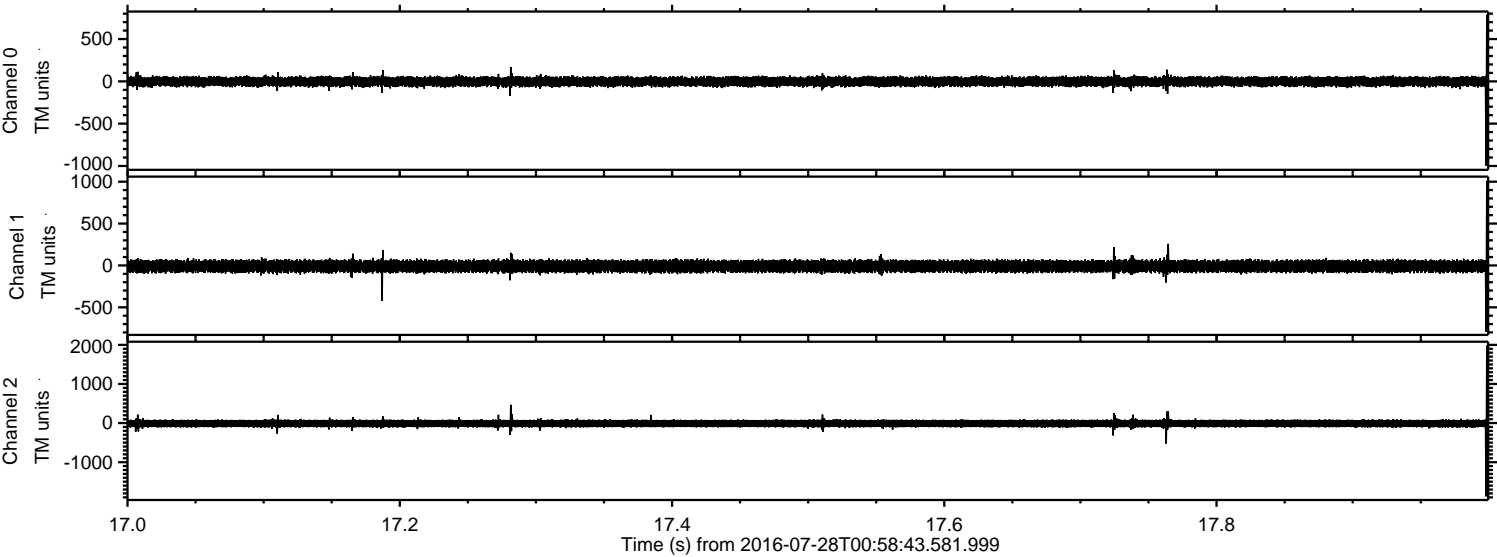

Channel 0
mn: -996
mx: 786
 μ : -2.9
 σ : 33.3

Channel 1
mn: -790
mx: 1010
 μ : -9.8
 σ : 40.7

Channel 2
mn: -1874
mx: 1982
 μ : -11.2
 σ : 60.1

