

ELMAVAN 3D WAVEFORMS (Measured data sampled at 50 kHz) 51000 packets of 144 samples from 2016-07-28T00:18:41.821.999.

Processed Thu Jul 28 02:26:22 2016 by ELM ver.2012-10-06 from 001__elm20160728_001840__dat00.bin

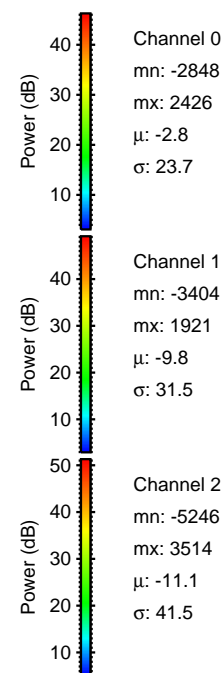
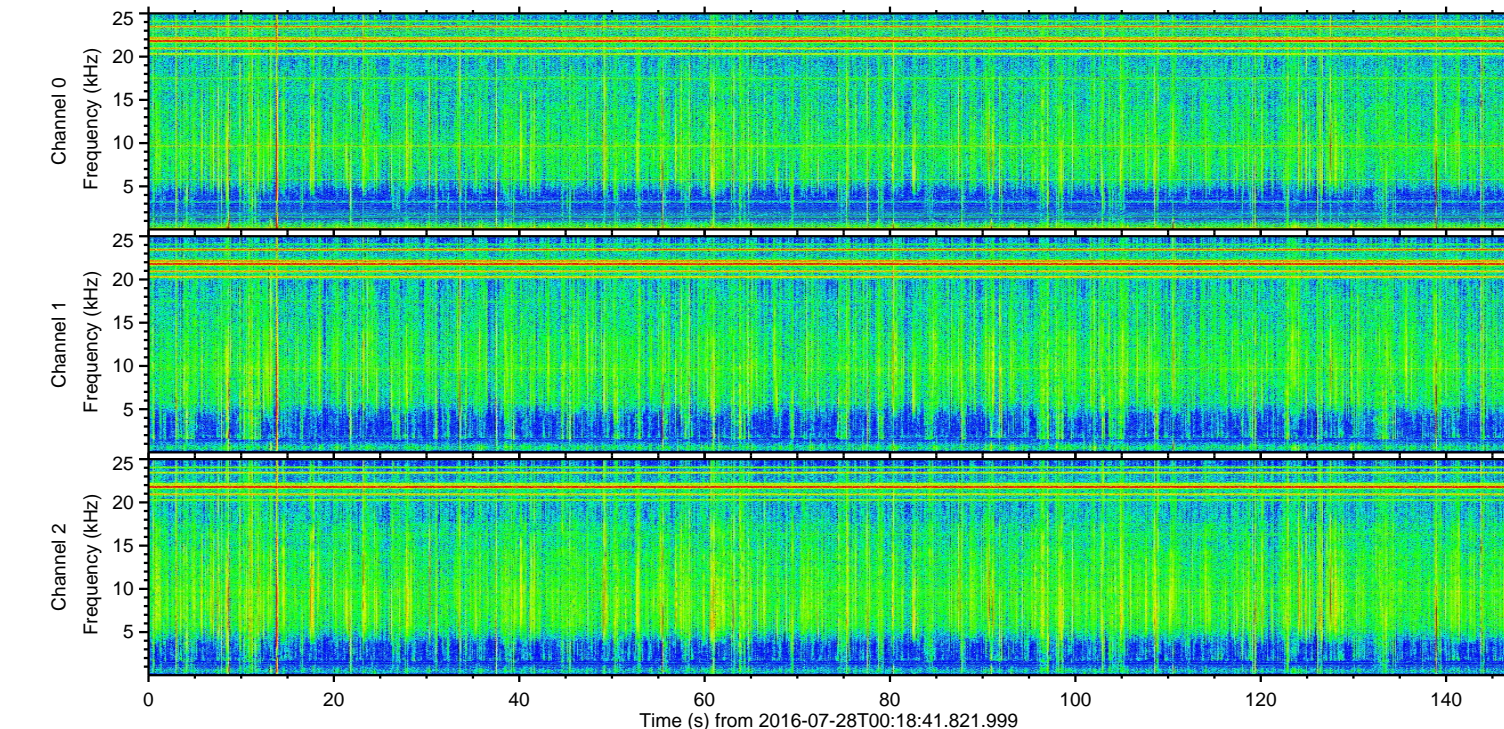
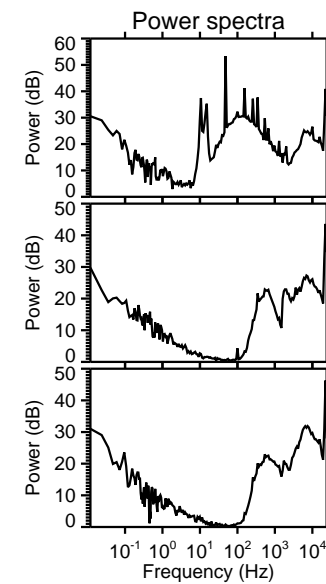
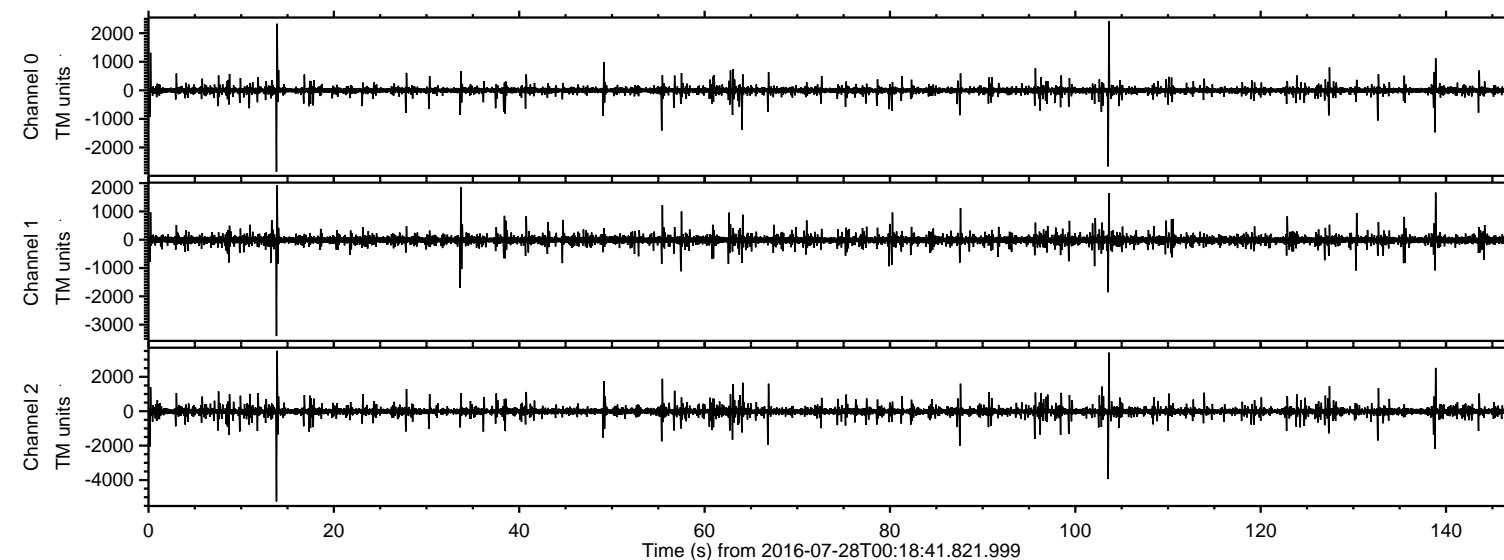

ELMAVAN 3D WAVEFORMS (Measured data sampled at 50 kHz) 51000 packets of 144 samples from 2016-07-28T00:18:41.821.999. Part 14/147

Processed Thu Jul 28 02:26:37 2016 by ELM ver.2012-10-06 from 001__elm20160728_001840__dat00.bin

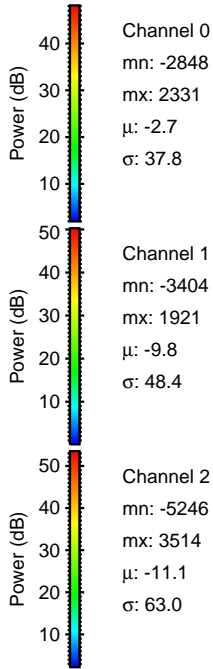
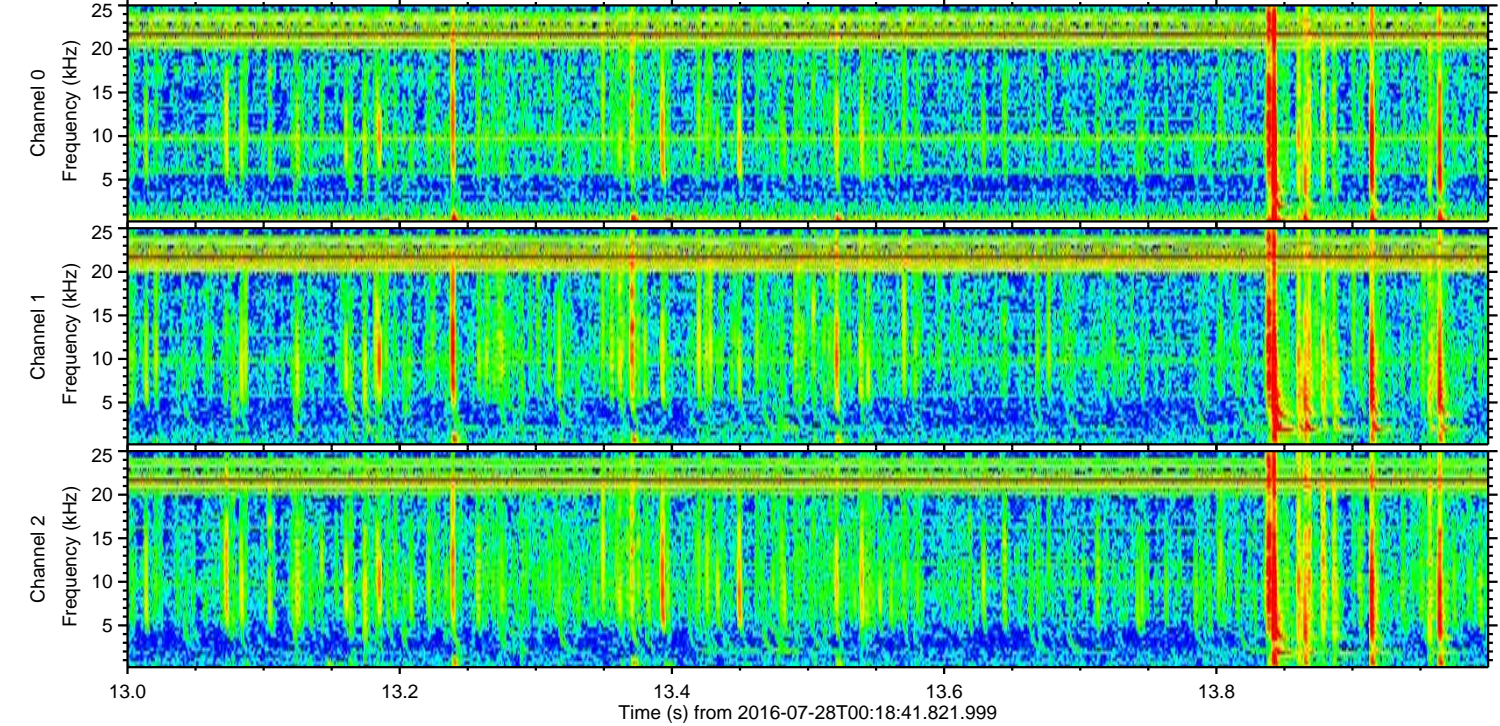
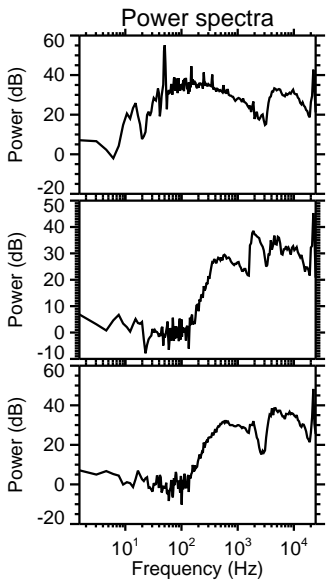
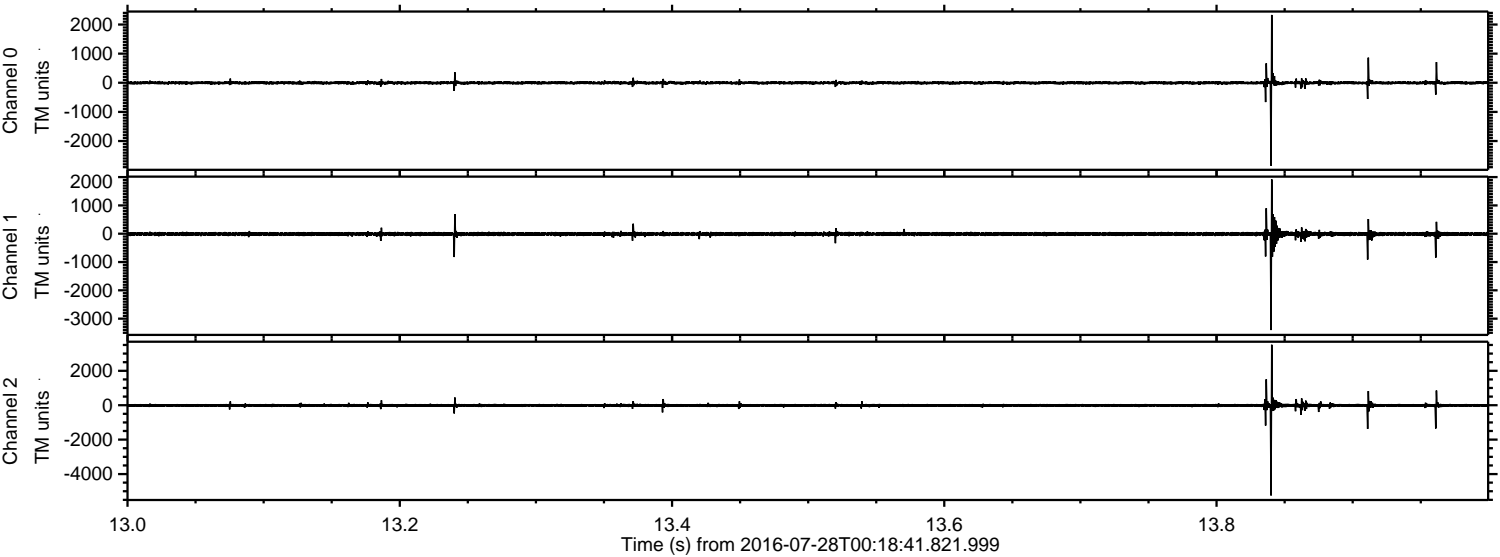

ELMAVAN 3D WAVEFORMS (Measured data sampled at 50 kHz) 51000 packets of 144 samples from 2016-07-28T00:18:41.821.999. Part 104/147

Processed Thu Jul 28 02:26:38 2016 by ELM ver.2012-10-06 from 001__elm20160728_001840__dat00.bin

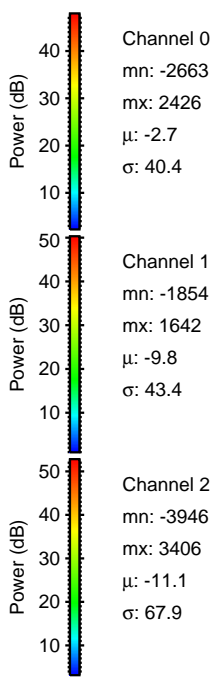
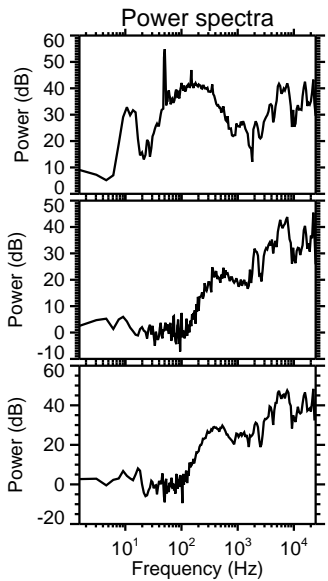
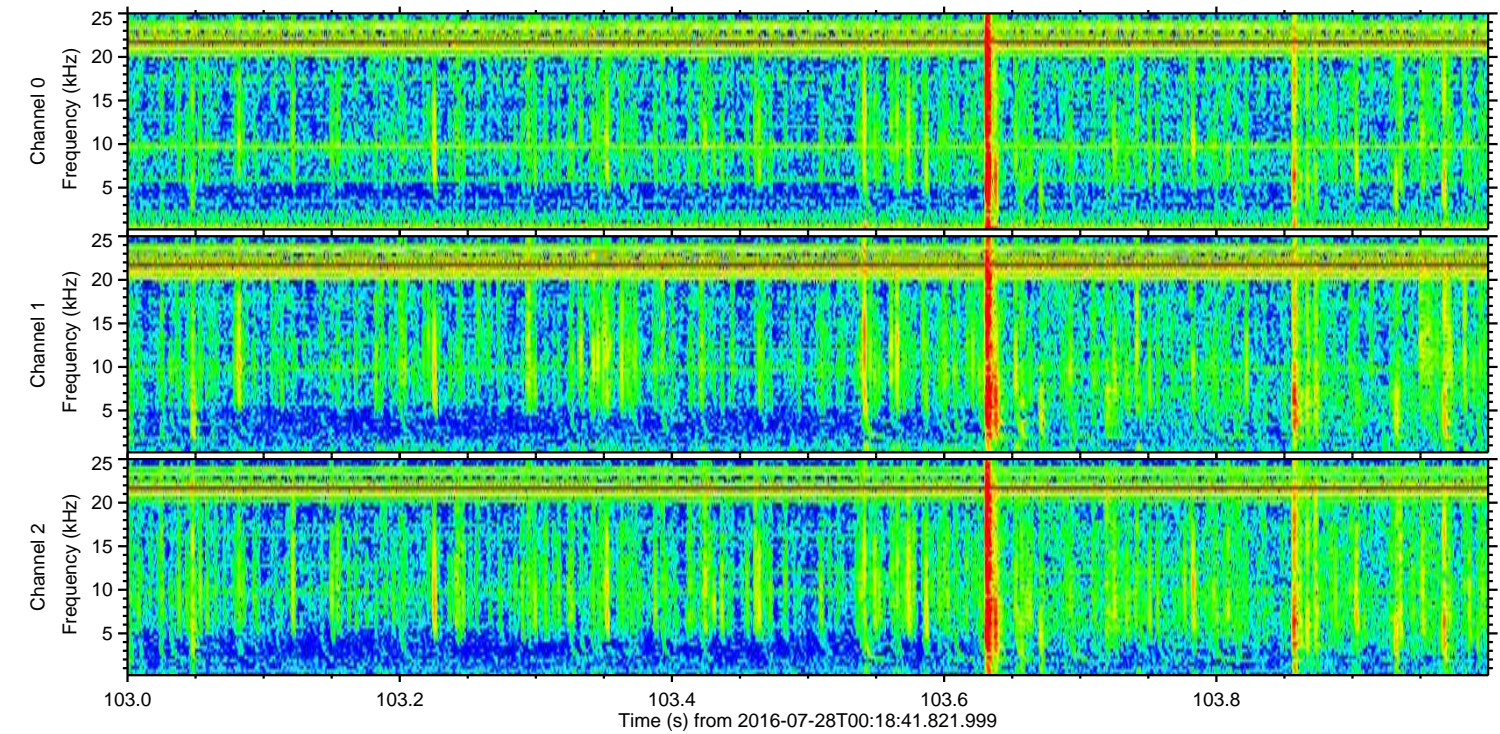
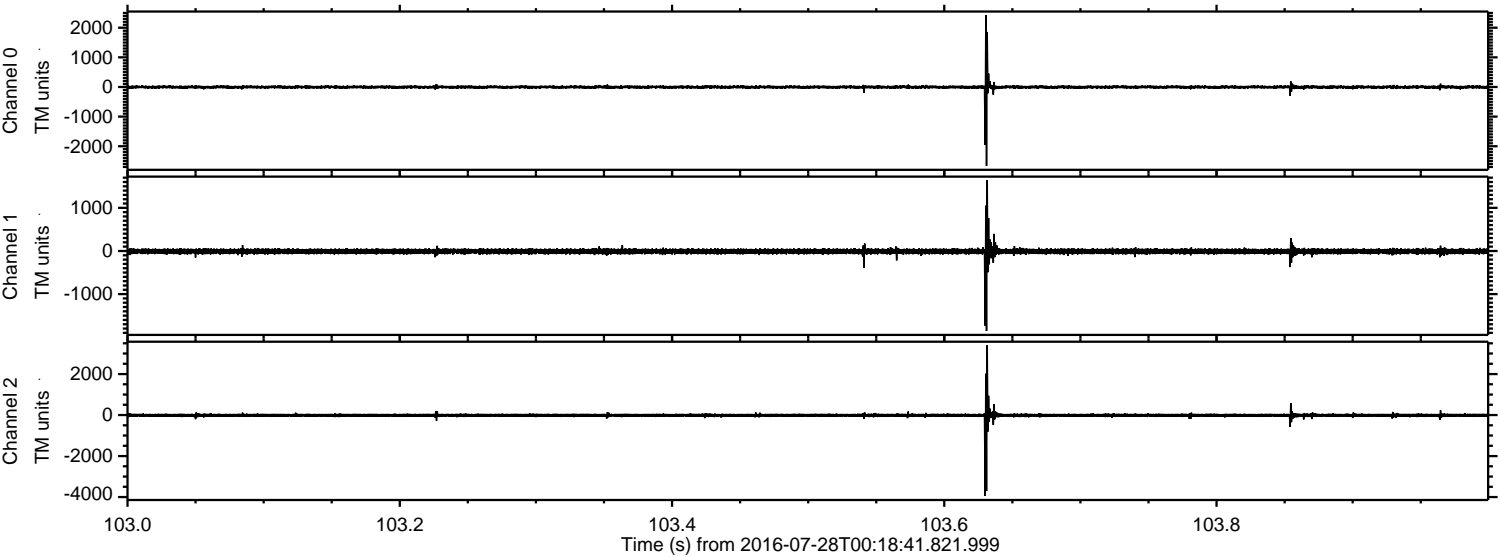

Channel 0
mn: -2663
mx: 2426
μ: -2.7
σ: 40.4

Channel 1
mn: -1854
mx: 1642
μ: -9.8
σ: 43.4

Channel 2
mn: -3946
mx: 3406
μ: -11.1
σ: 67.9

ELMAVAN 3D WAVEFORMS (Measured data sampled at 50 kHz) 51000 packets of 144 samples from 2016-07-28T00:18:41.821.999. Part 139/147

Processed Thu Jul 28 02:26:39 2016 by ELM ver.2012-10-06 from 001__elm20160728_001840__dat00.bin

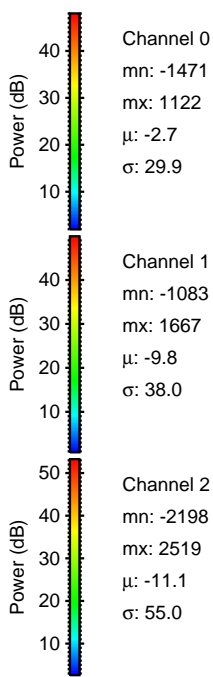
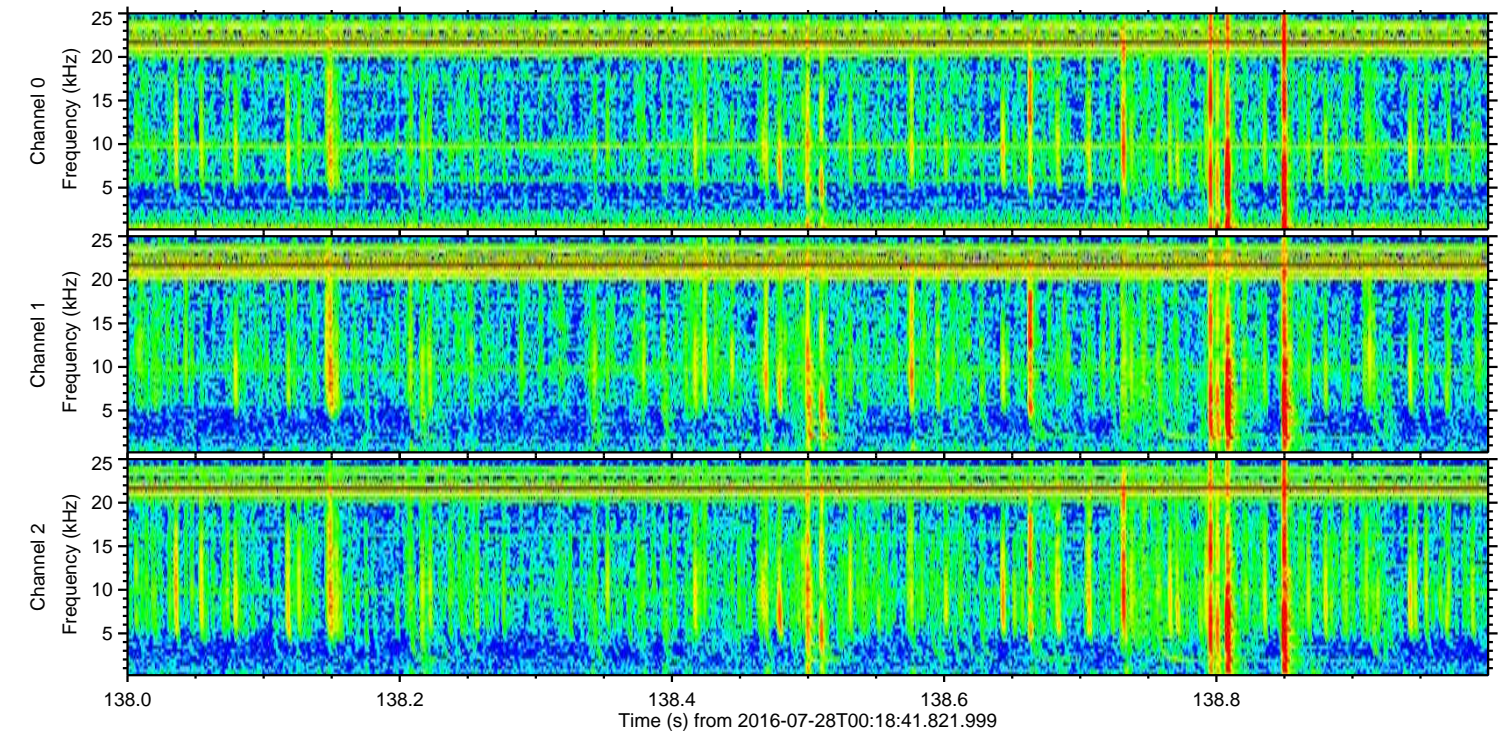
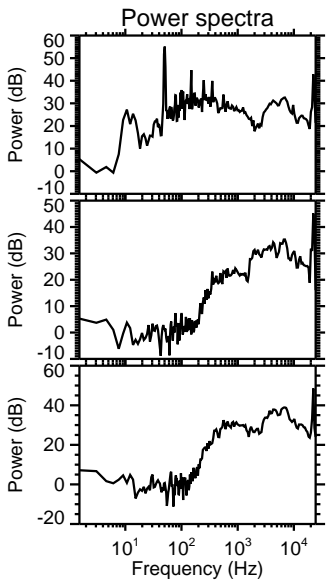
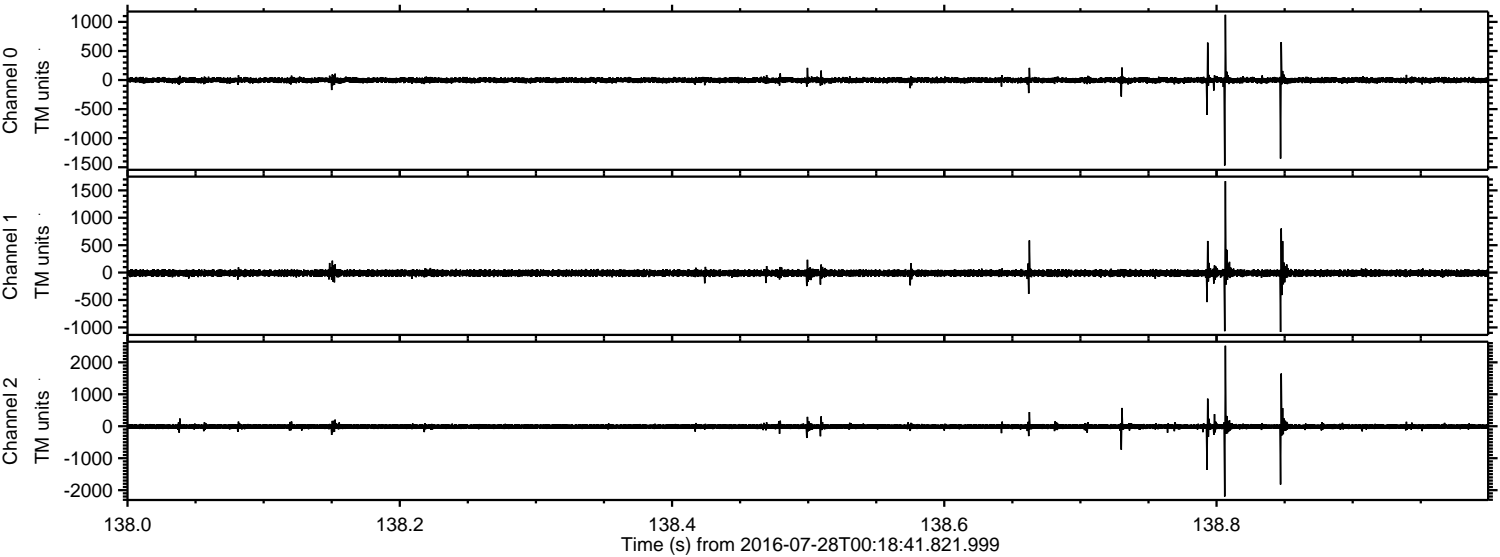

Channel 0
mn: -1471
mx: 1122
 μ : -2.7
 σ : 29.9

Channel 1
mn: -1083
mx: 1667
 μ : -9.8
 σ : 38.0

Channel 2
mn: -2198
mx: 2519
 μ : -11.1
 σ : 55.0

ELMAVAN 3D WAVEFORMS (Measured data sampled at 50 kHz) 51000 packets of 144 samples from 2016-07-28T00:18:41.821.999. Part 1/147

Processed Thu Jul 28 02:26:40 2016 by ELM ver.2012-10-06 from 001__elm20160728_001840__dat00.bin

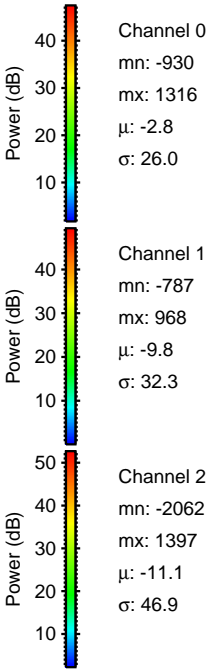
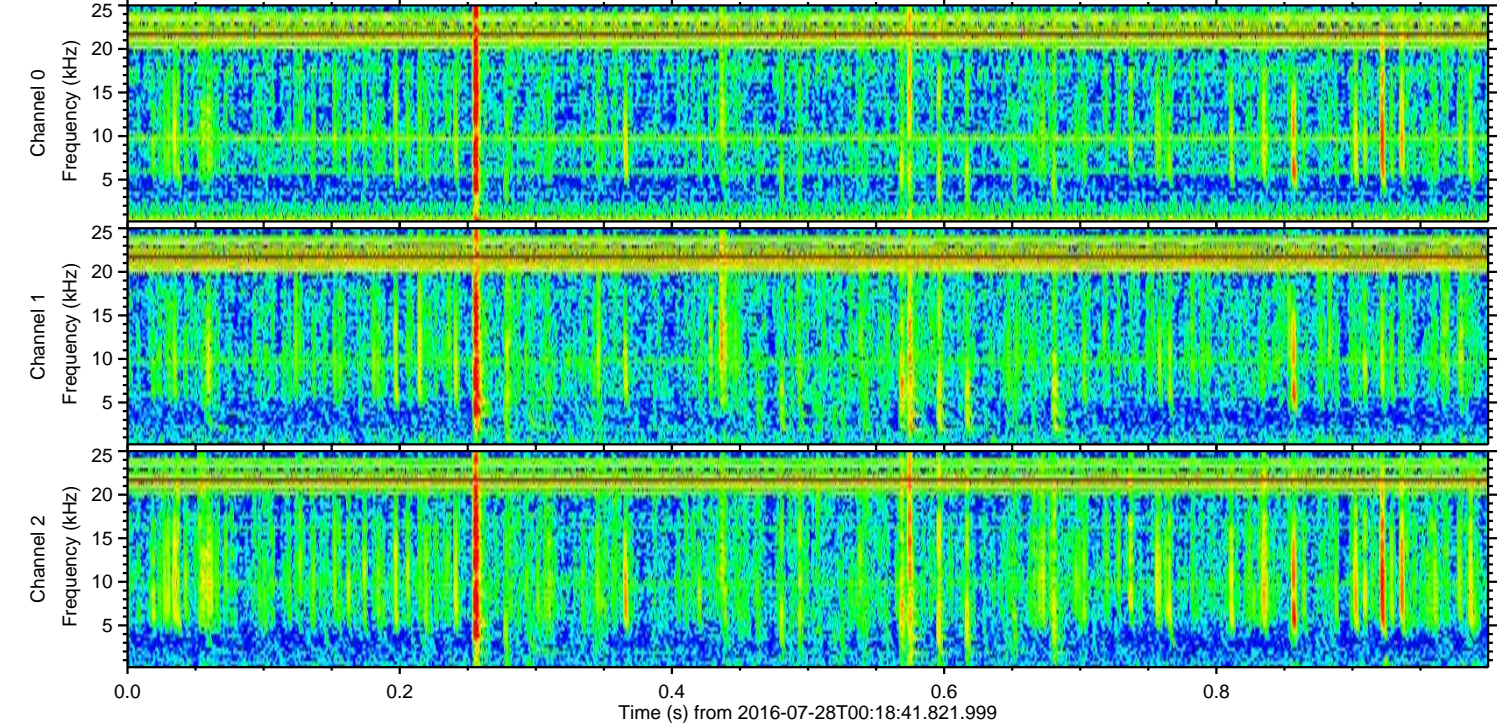
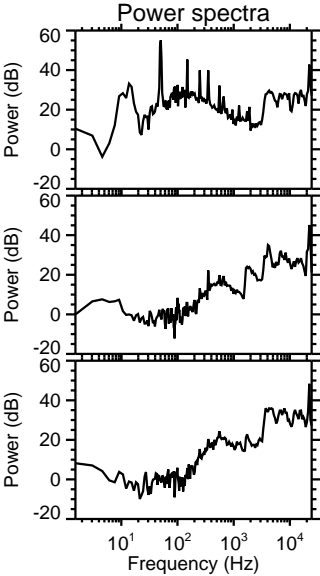
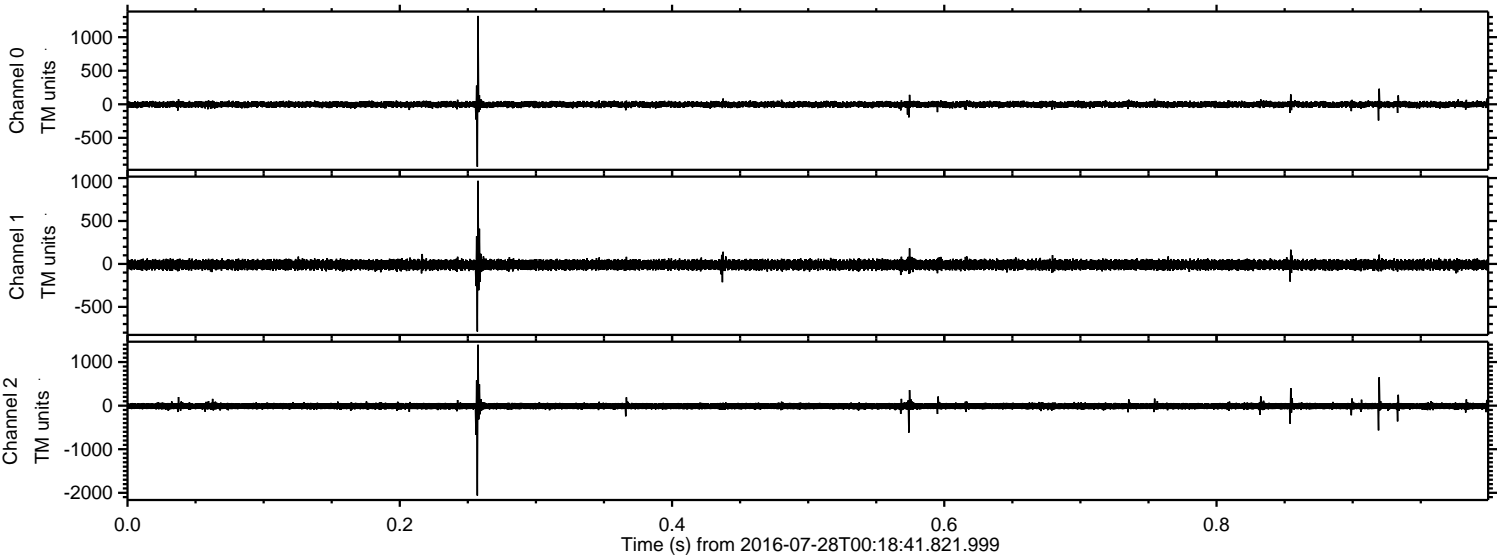

Processed Thu Jul 28 02:26:41 2016 by ELM ver.2012-10-06 from 001__elm20160728_001840__dat00.bin

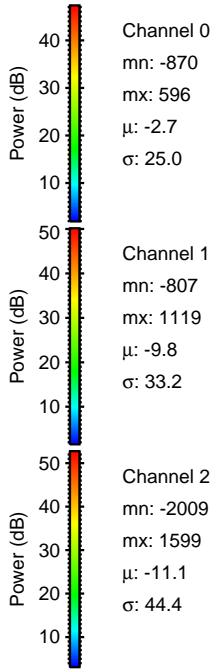
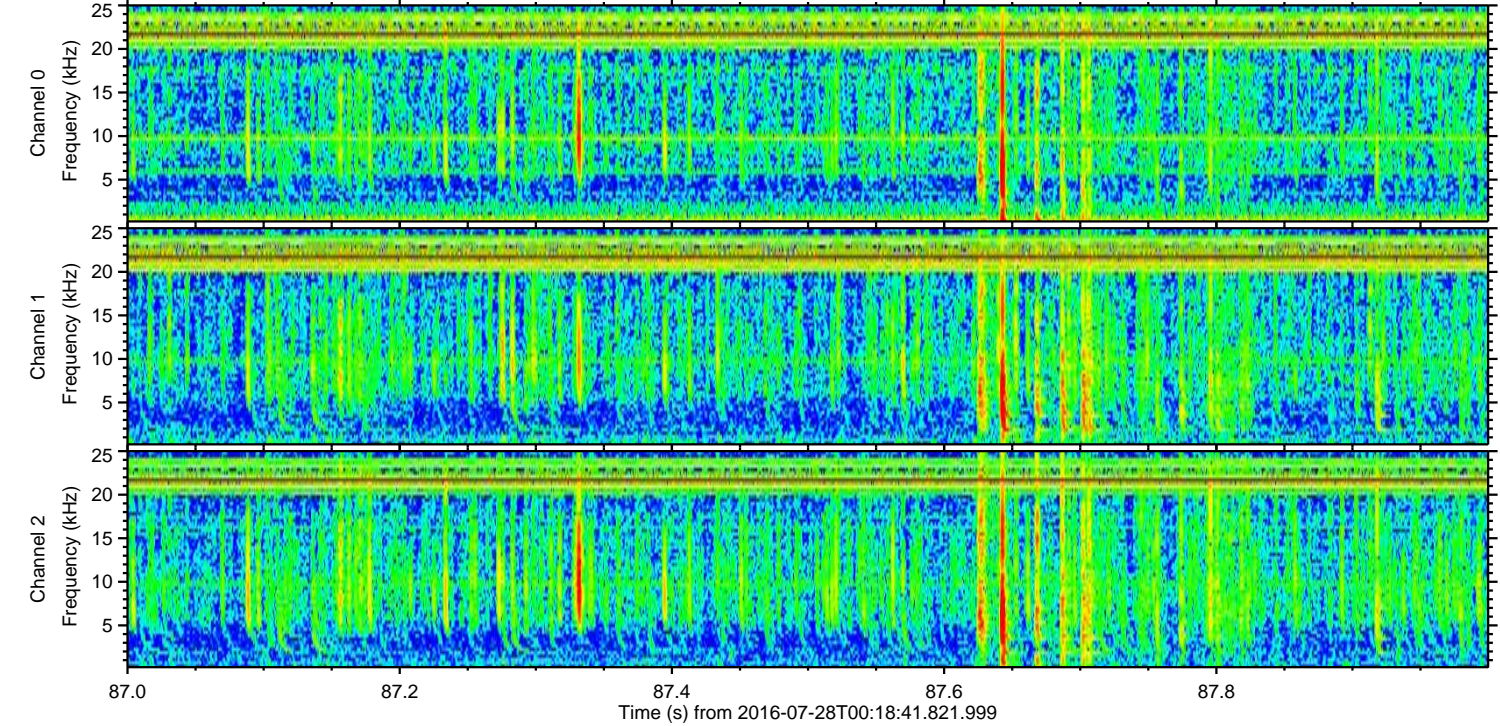
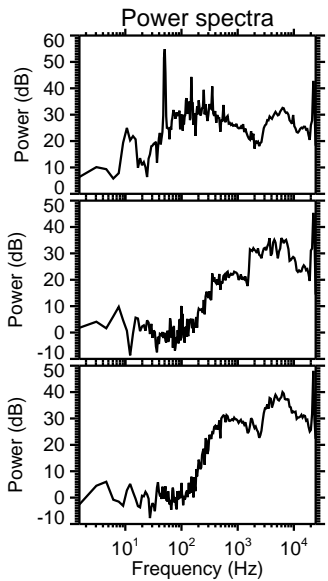
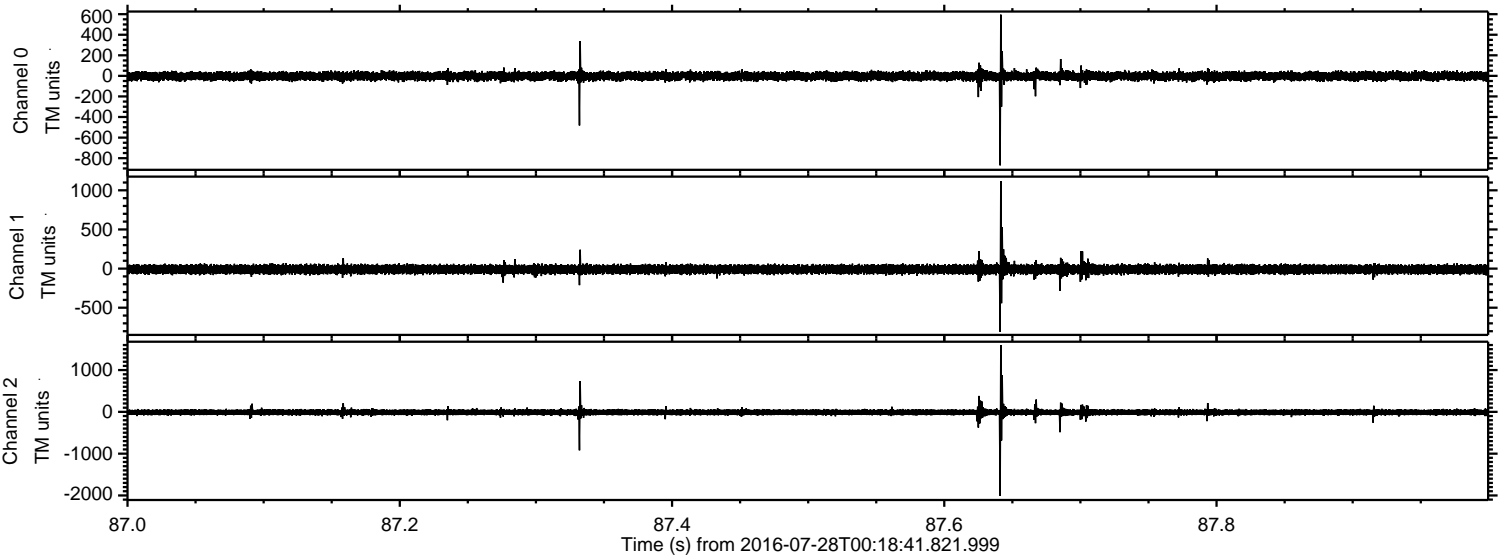

Channel 0
mn: -870
mx: 596
 μ : -2.7
 σ : 25.0

Channel 1
mn: -807
mx: 1119
 μ : -9.8
 σ : 33.2

Channel 2
mn: -2009
mx: 1599
 μ : -11.1
 σ : 44.4

Processed Thu Jul 28 02:26:42 2016 by ELM ver.2012-10-06 from 001__elm20160728_001840__dat00.bin

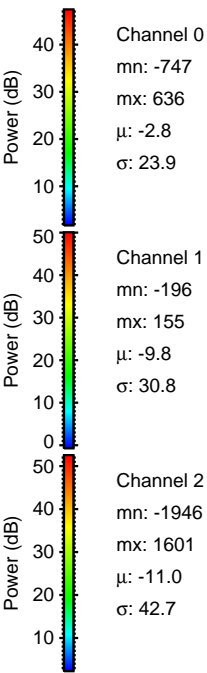
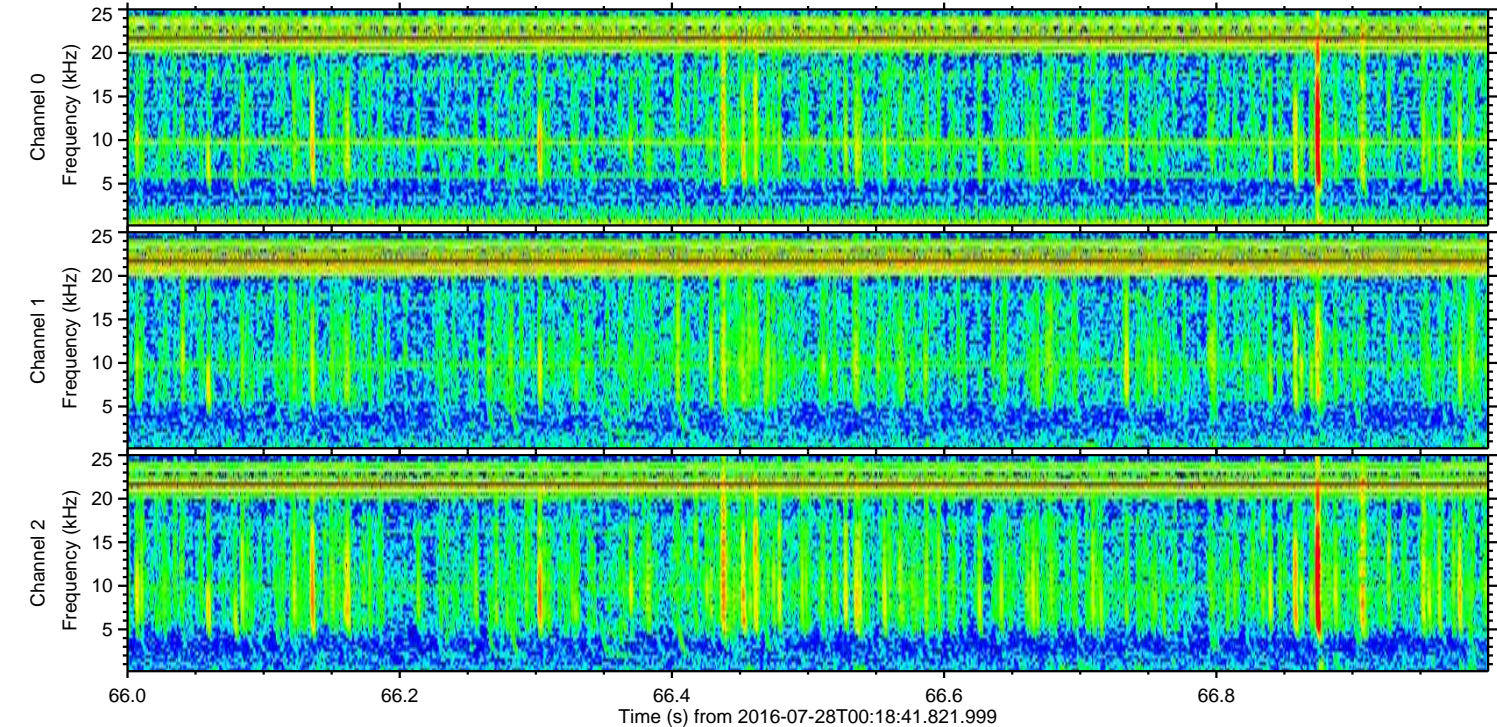
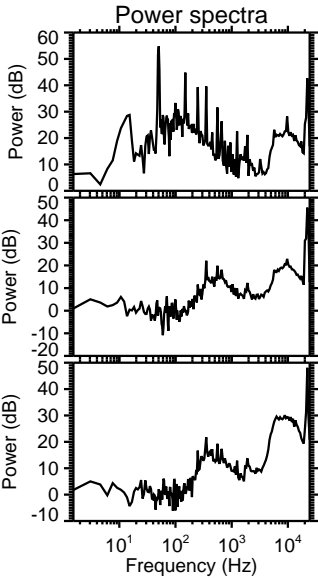
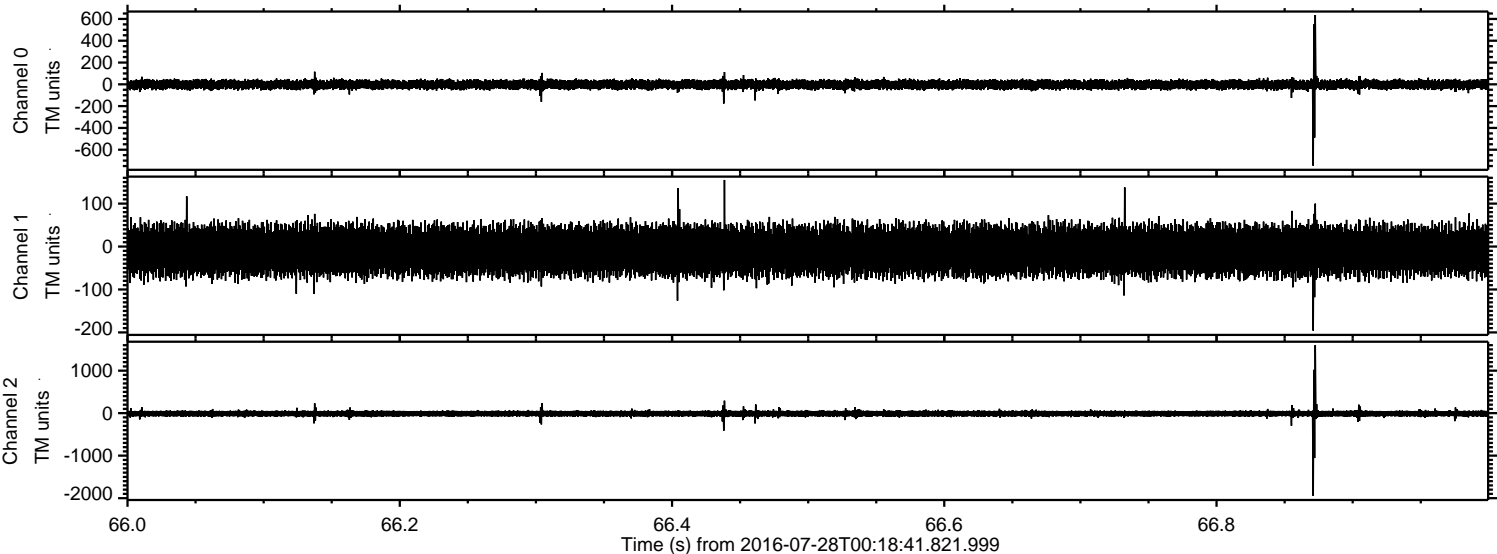

Processed Thu Jul 28 02:26:43 2016 by ELM ver.2012-10-06 from 001__elm20160728_001840__dat00.bin

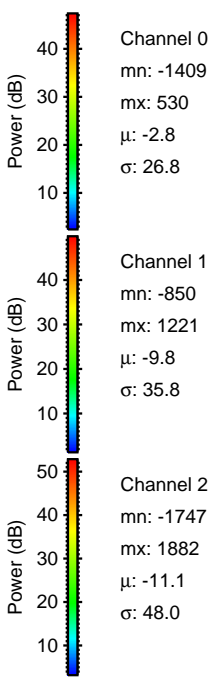
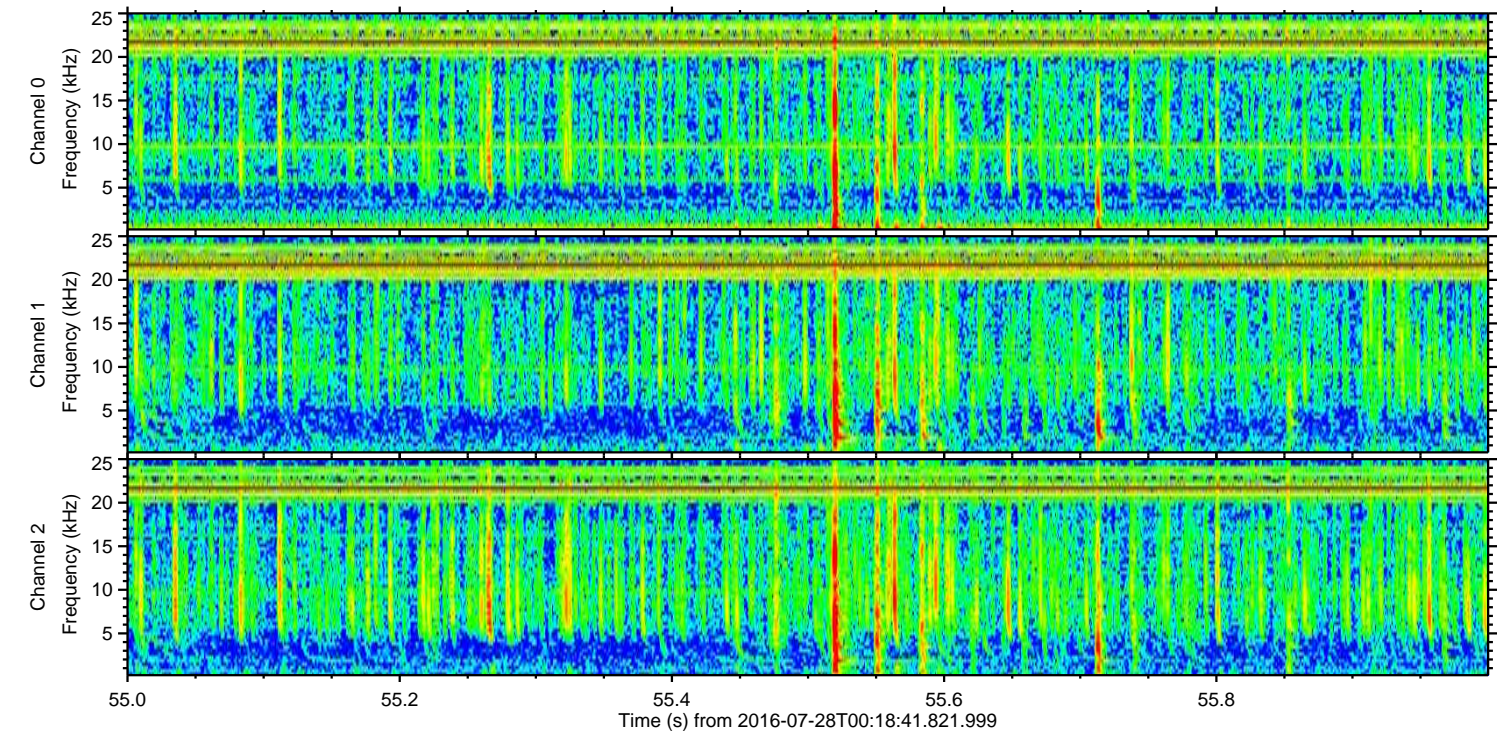
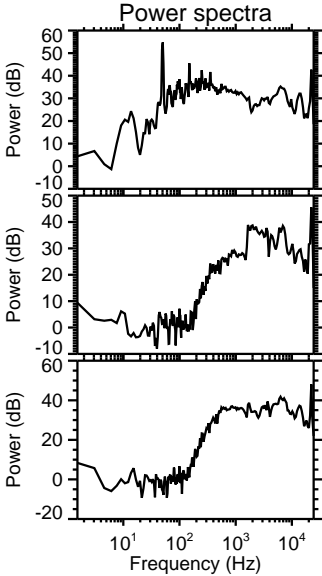
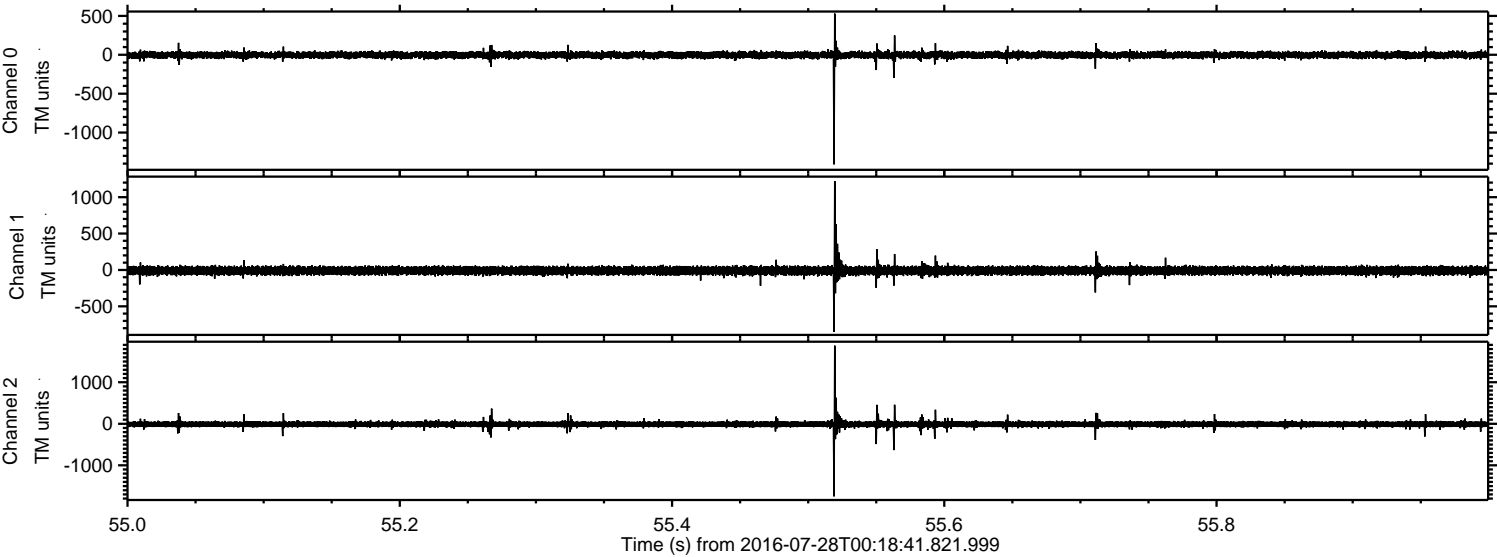

Processed Thu Jul 28 02:26:44 2016 by ELM ver.2012-10-06 from 001__elm20160728_001840__dat00.bin

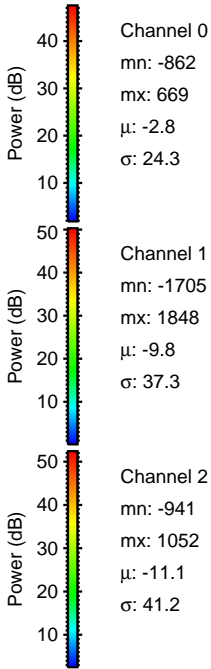
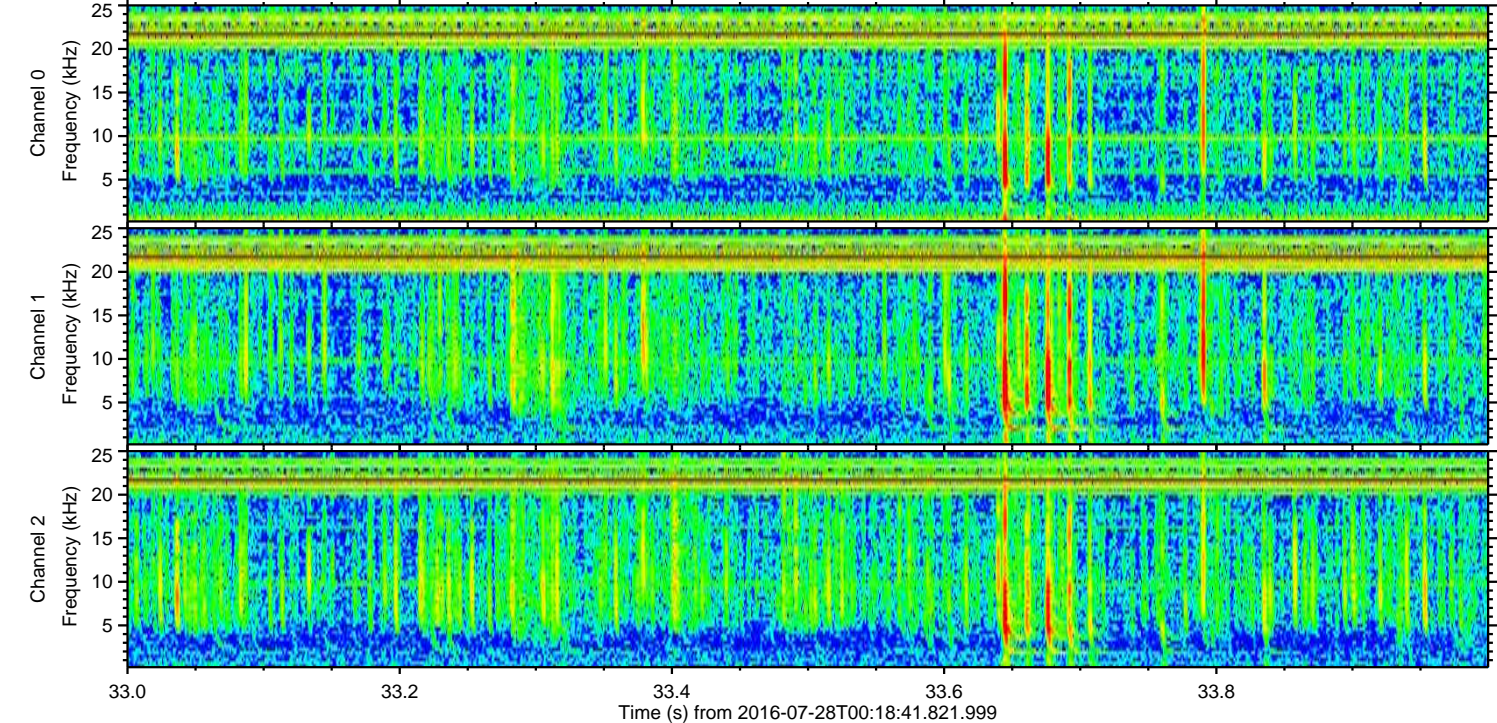
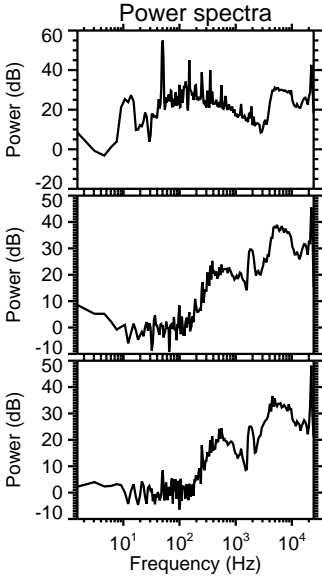
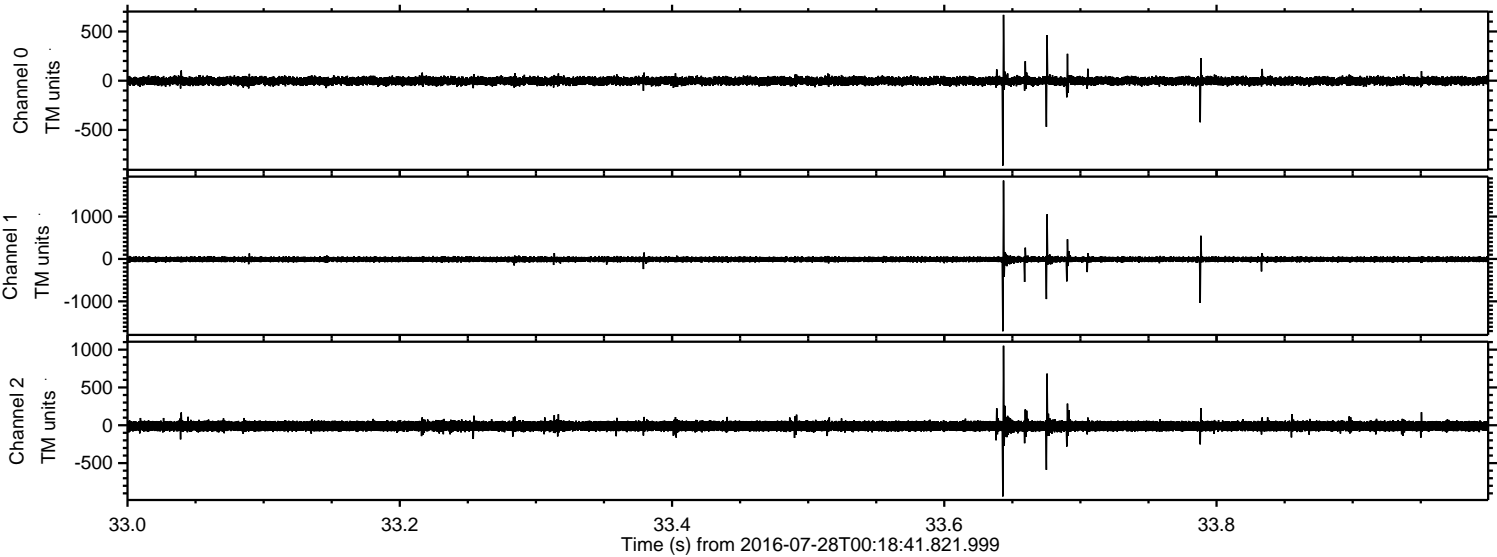

Processed Thu Jul 28 02:26:45 2016 by ELM ver.2012-10-06 from 001__elm20160728_001840__dat00.bin

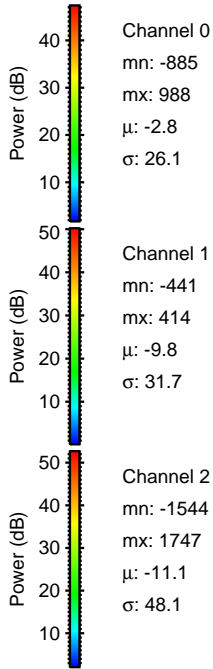
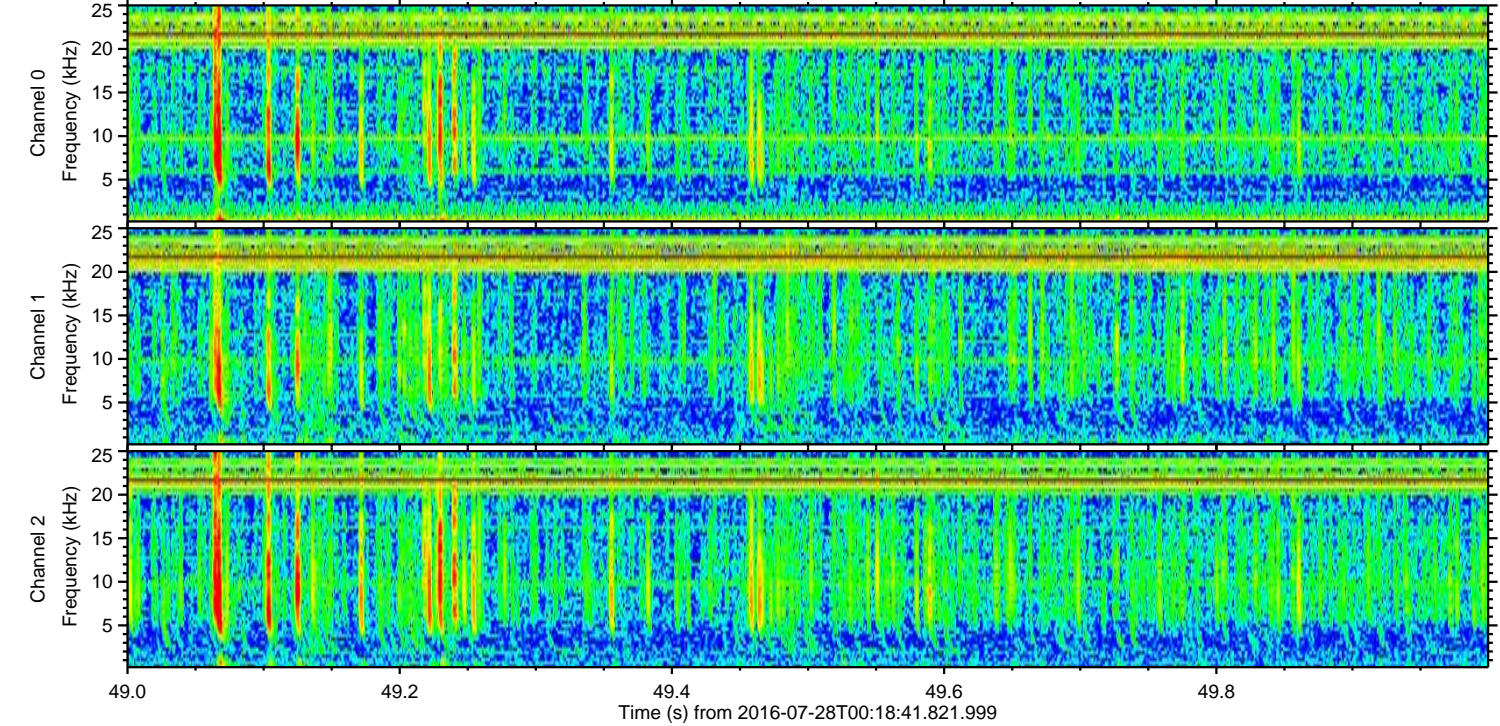
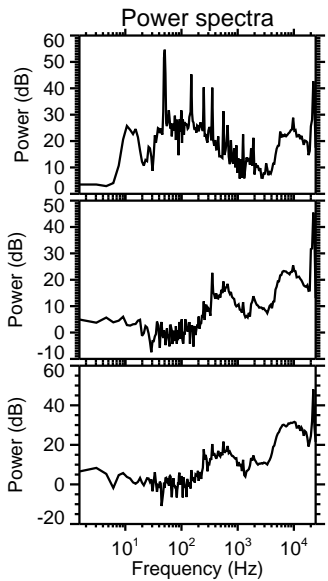
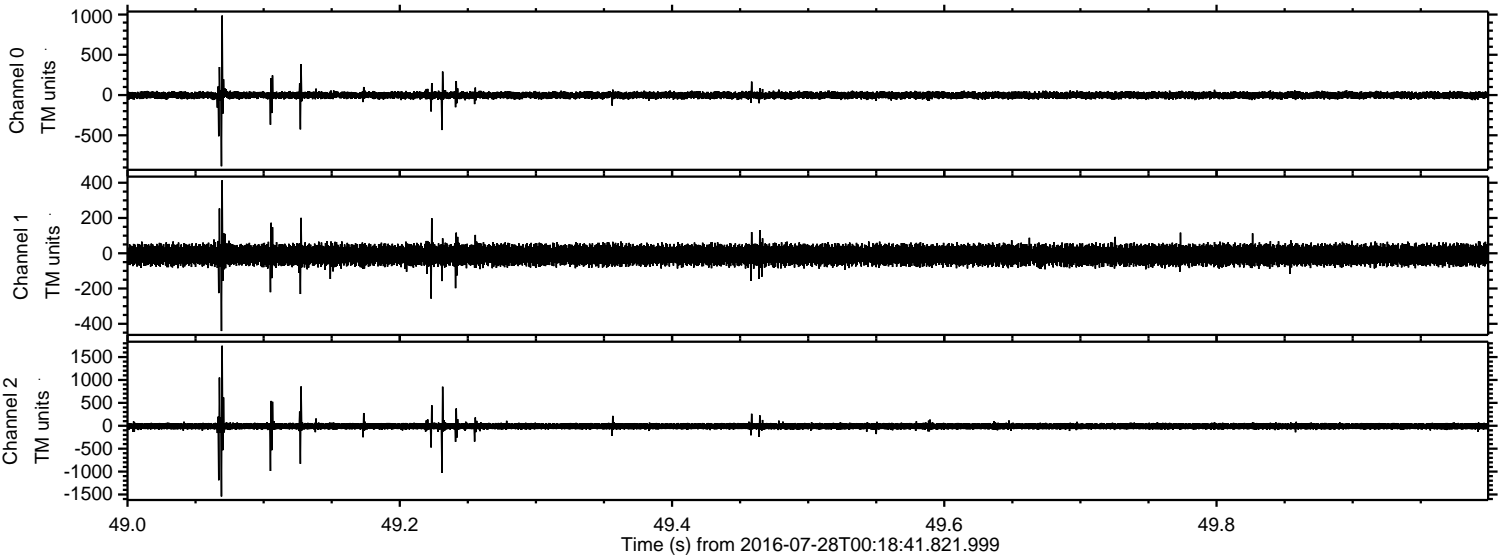

Channel 0
mn: -885
mx: 988
 μ : -2.8
 σ : 26.1

Channel 1
mn: -441
mx: 414
 μ : -9.8
 σ : 31.7

Channel 2
mn: -1544
mx: 1747
 μ : -11.1
 σ : 48.1

