

# ELMAVAN 3D WAVEFORMS (Measured data sampled at 50 kHz) 51000 packets of 144 samples from 2016-07-27T22:08:36.137.999.

Processed Thu Jul 28 00:17:04 2016 by ELM ver.2012-10-06 from 001\_\_elm20160727\_220835\_\_dat00.bin

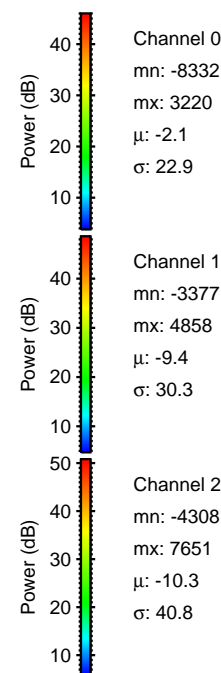

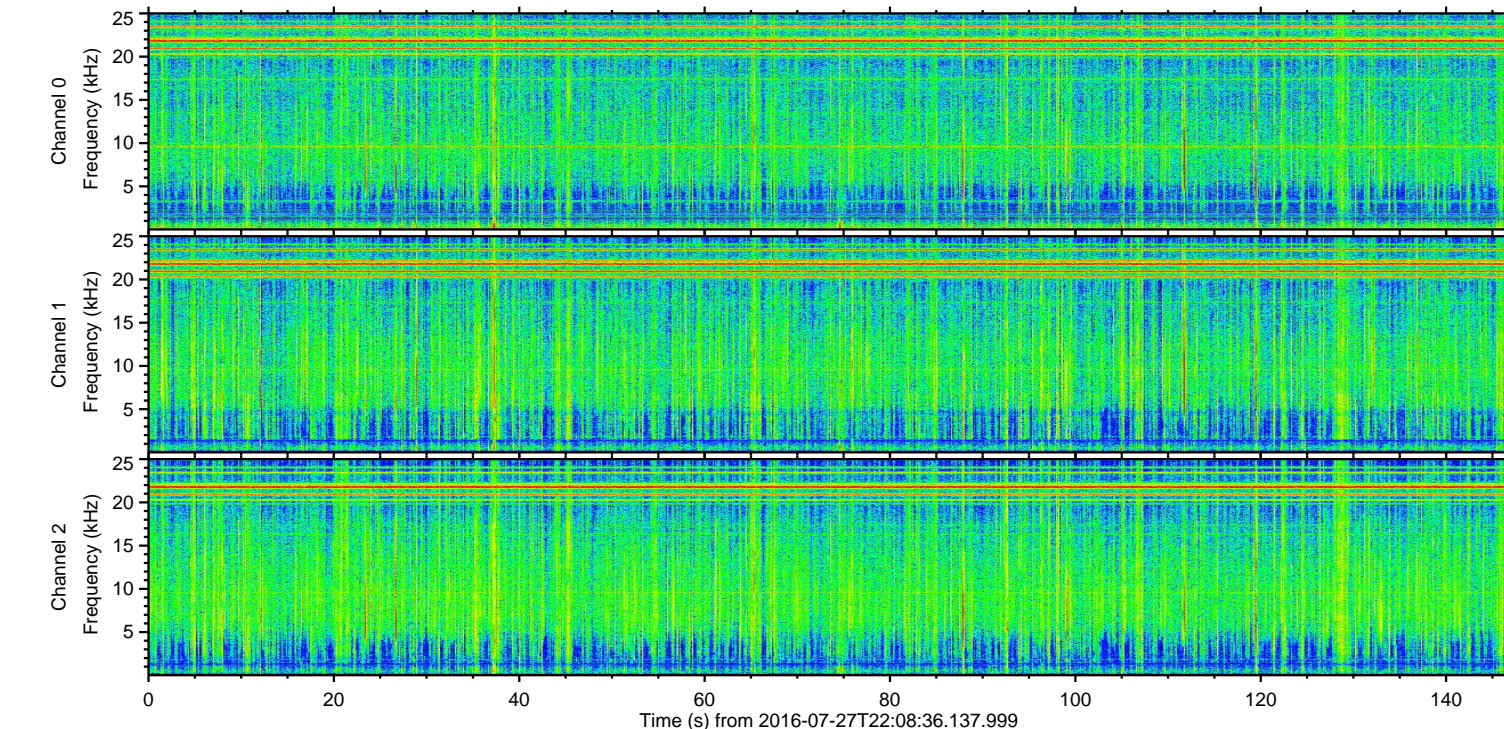
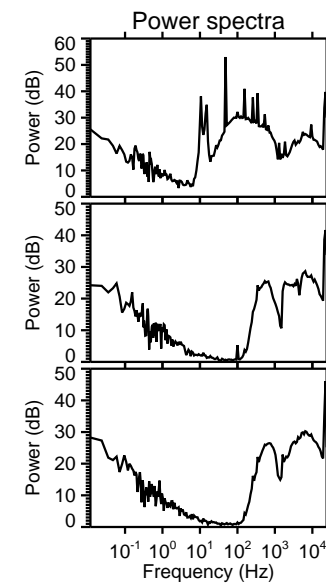
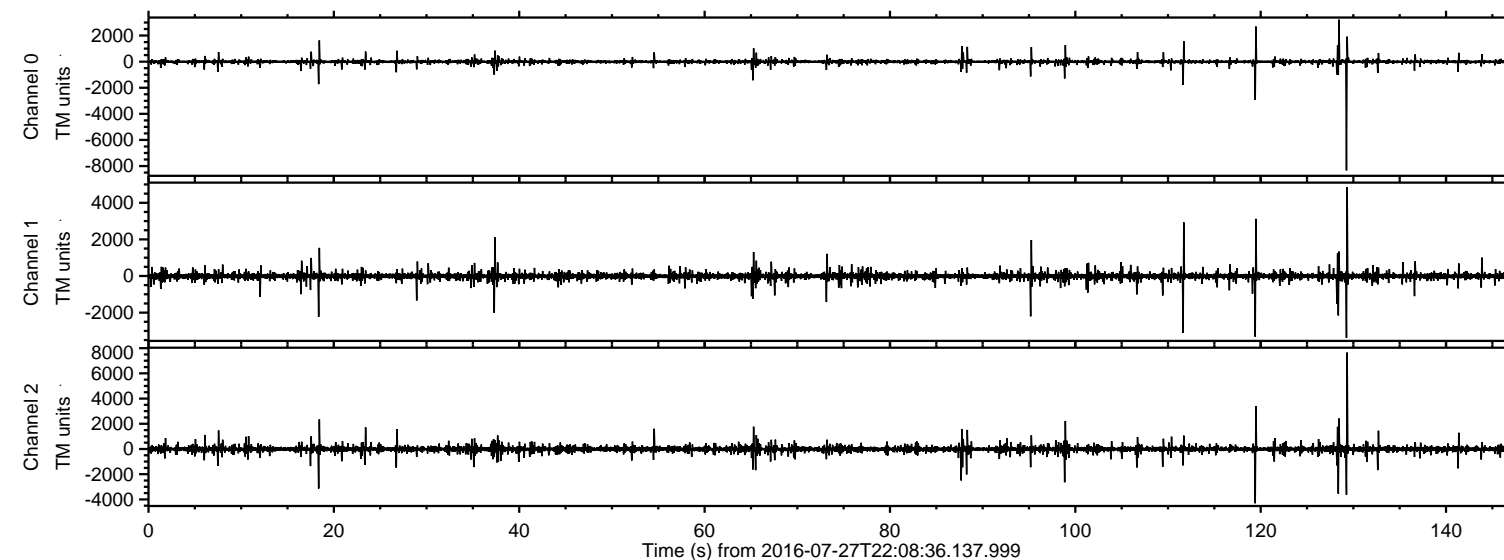

ELMAVAN 3D WAVEFORMS (Measured data sampled at 50 kHz) 51000 packets of 144 samples from 2016-07-27T22:08:36.137.999. Part 130/147

Processed Thu Jul 28 00:17:18 2016 by ELM ver.2012-10-06 from 001\_\_elm20160727\_220835\_\_dat00.bin

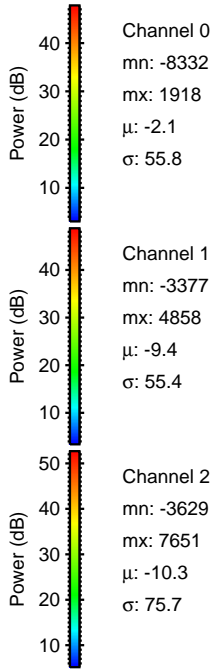
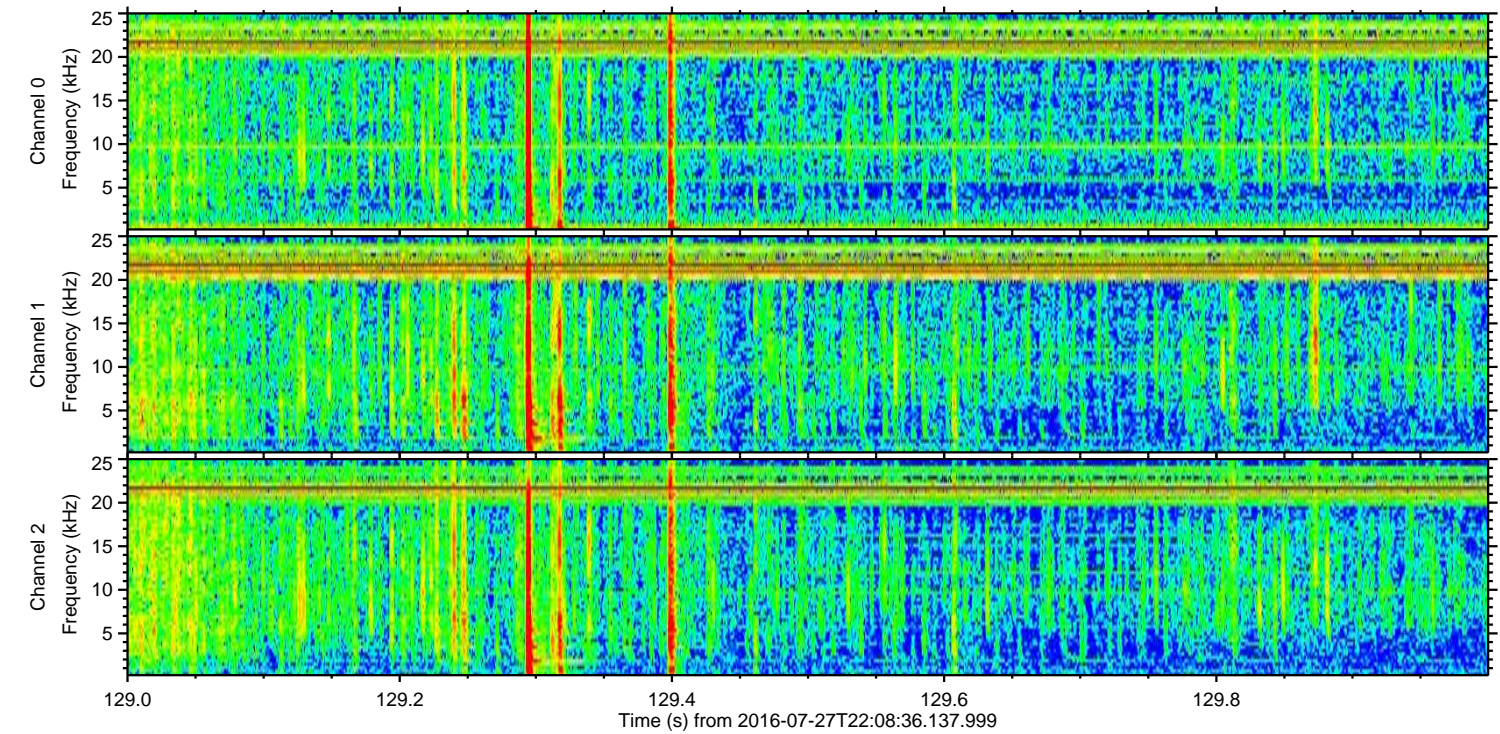
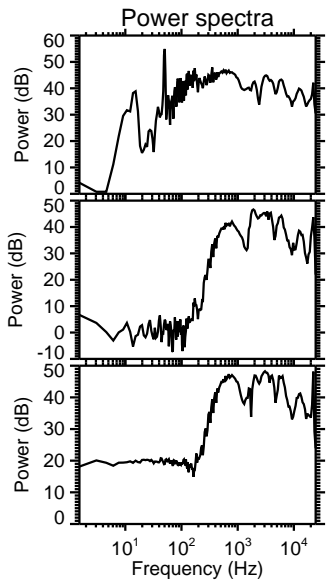
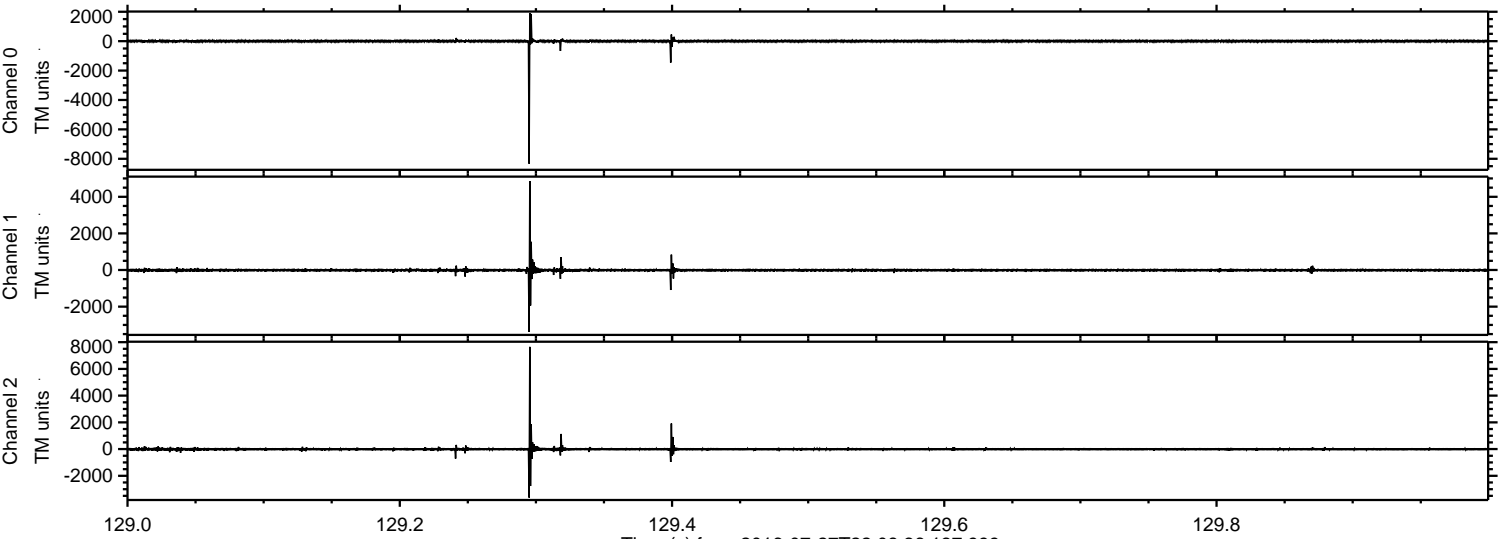



ELMAVAN 3D WAVEFORMS (Measured data sampled at 50 kHz) 51000 packets of 144 samples from 2016-07-27T22:08:36.137.999. Part 120/147

Processed Thu Jul 28 00:17:19 2016 by ELM ver.2012-10-06 from 001\_\_elm20160727\_220835\_\_dat00.bin

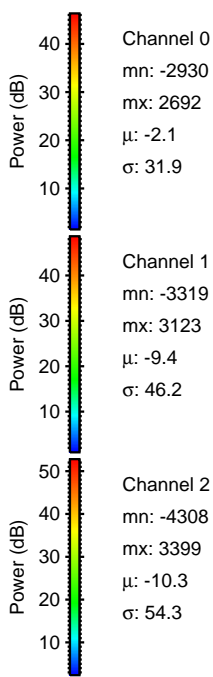
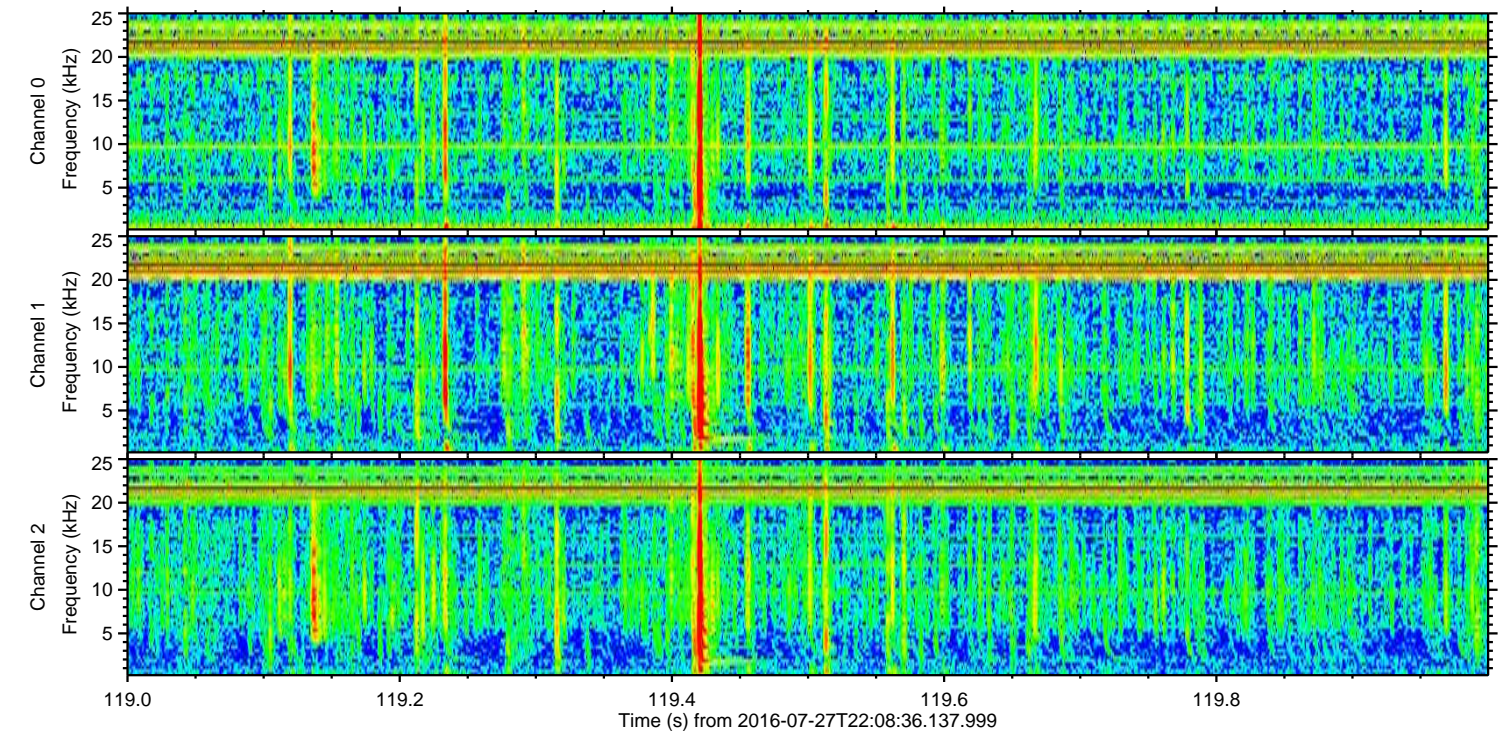
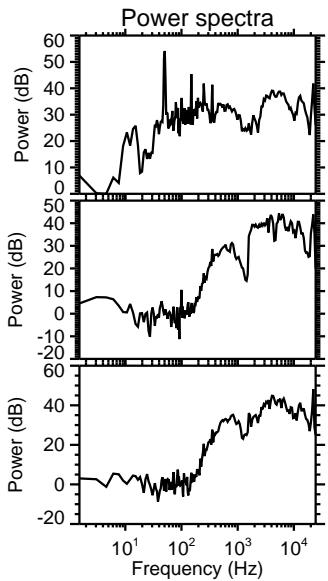
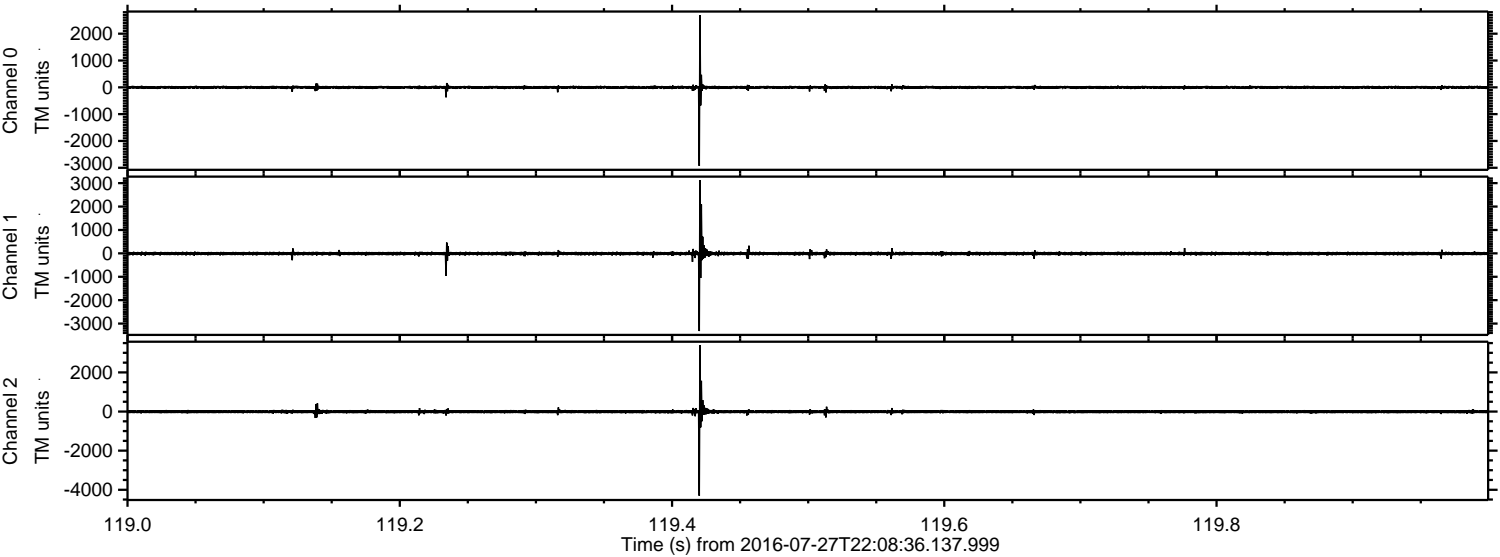



ELMAVAN 3D WAVEFORMS (Measured data sampled at 50 kHz) 51000 packets of 144 samples from 2016-07-27T22:08:36.137.999. Part 129/147

Processed Thu Jul 28 00:17:20 2016 by ELM ver.2012-10-06 from 001\_\_elm20160727\_220835\_\_dat00.bin

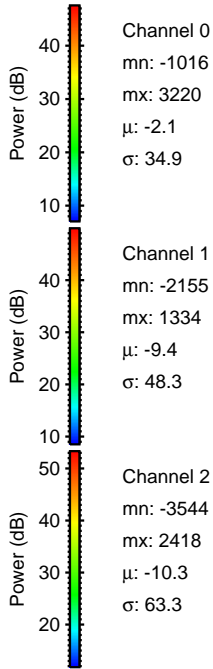
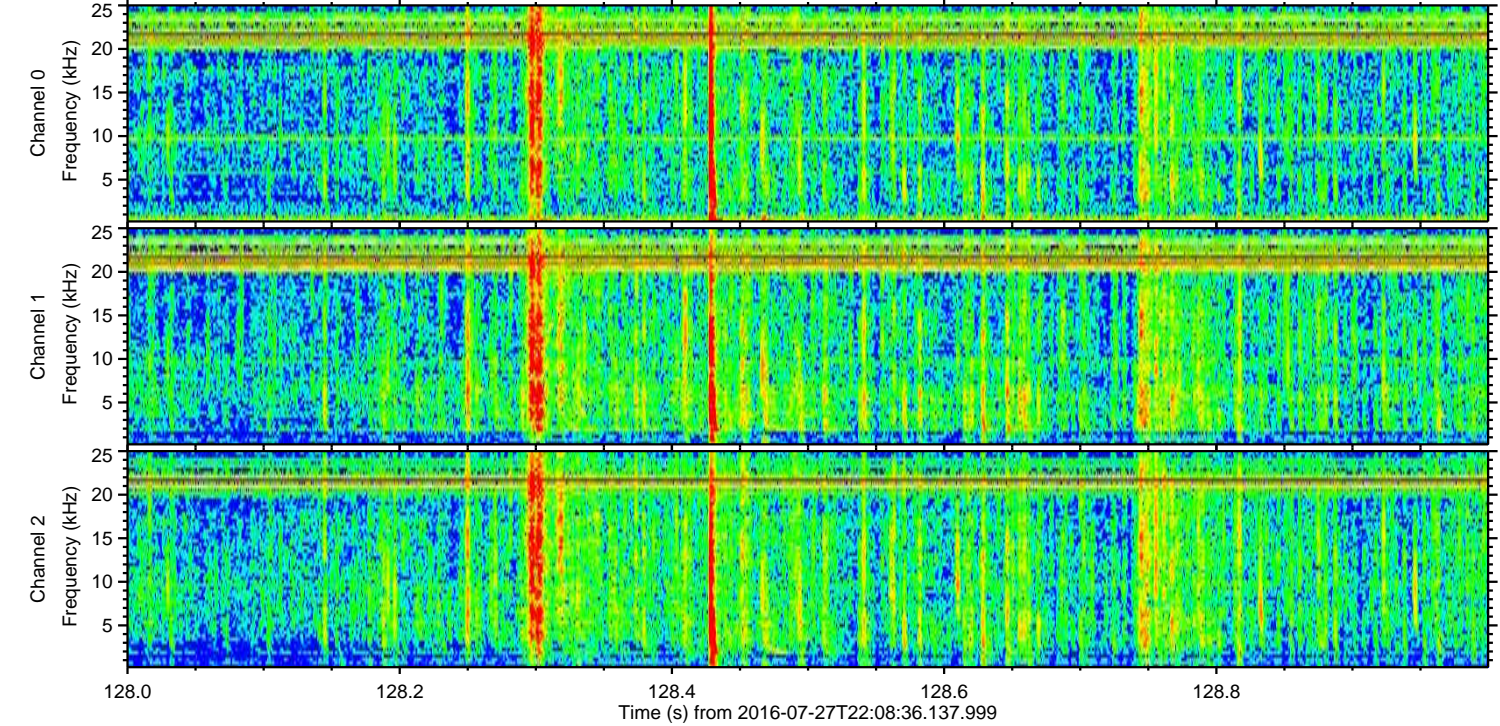
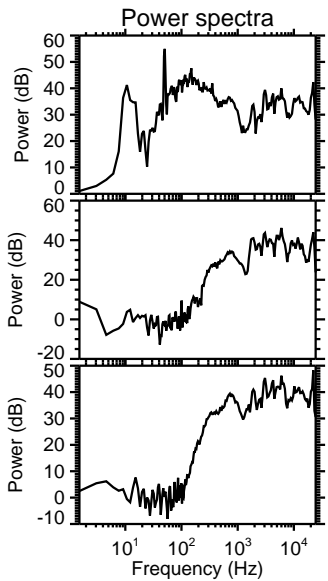
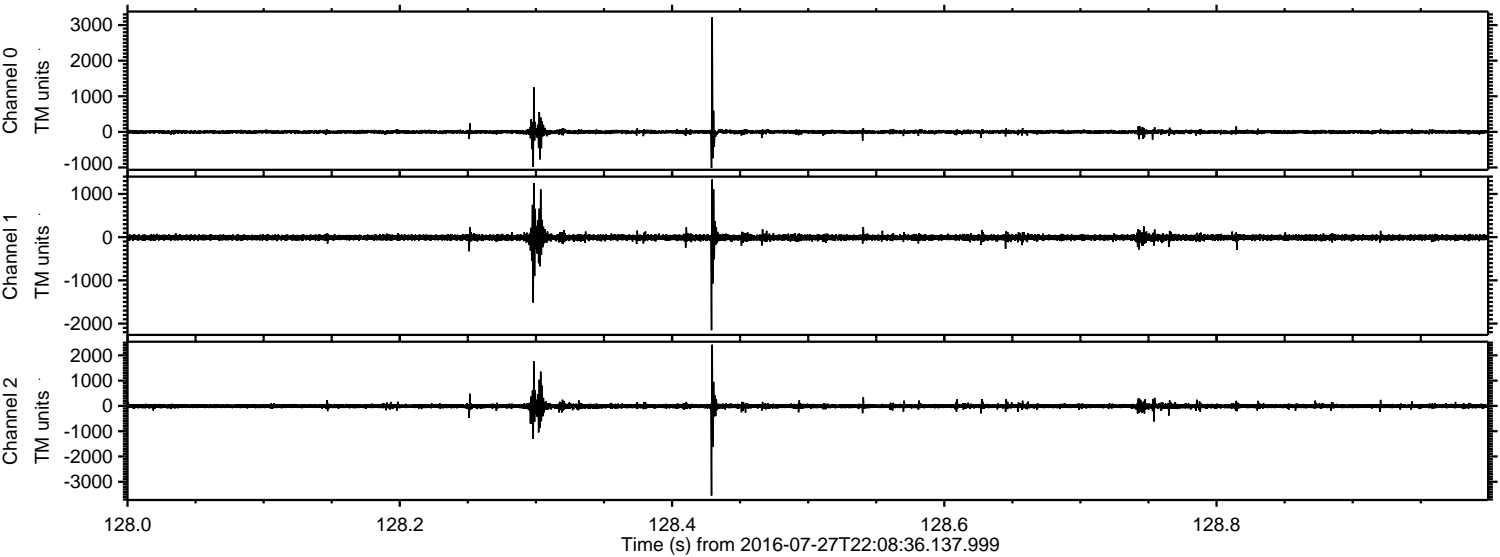



Processed Thu Jul 28 00:17:21 2016 by ELM ver.2012-10-06 from 001\_\_elm20160727\_220835\_\_dat00.bin

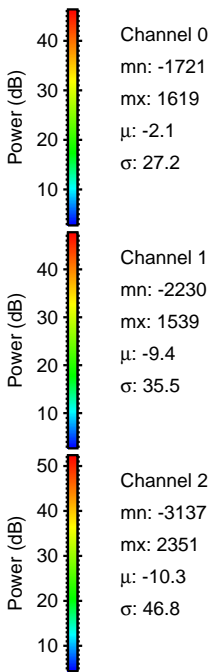
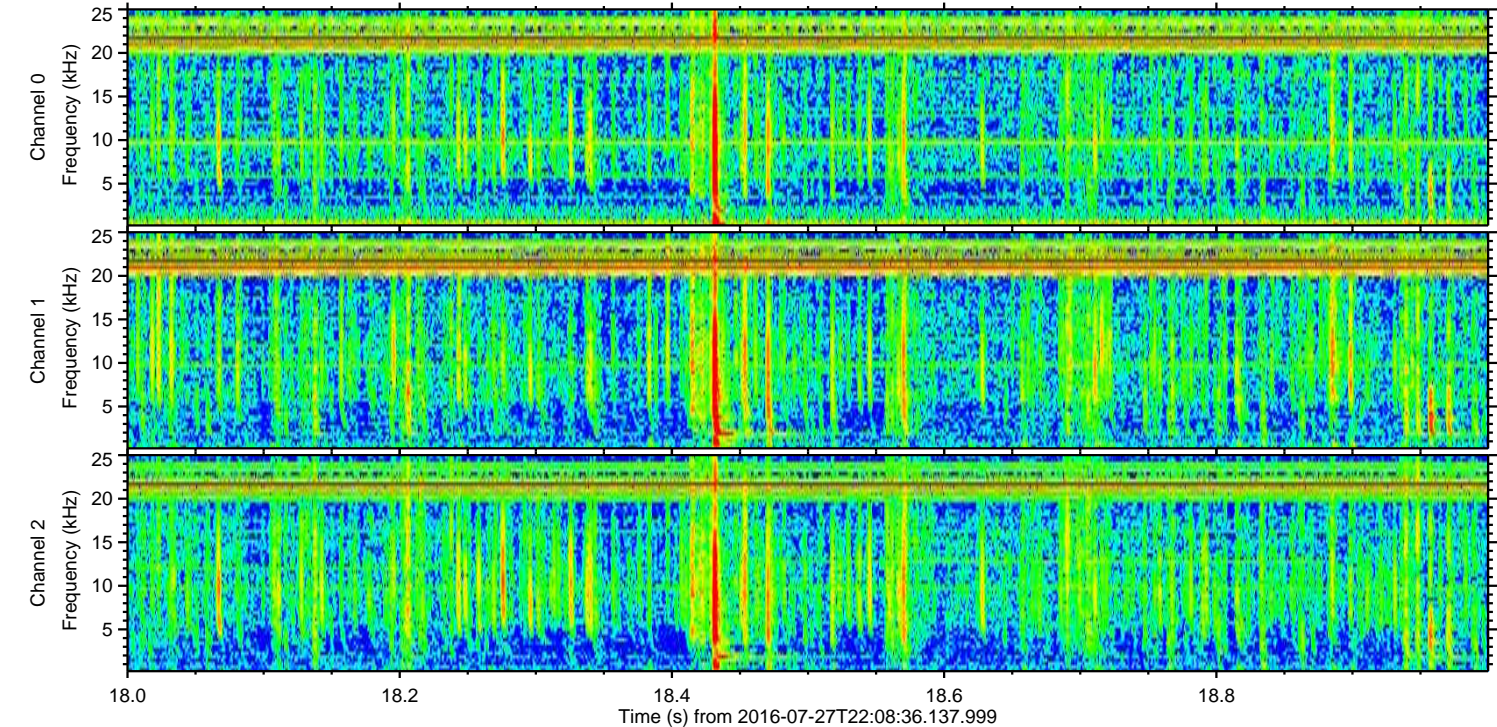
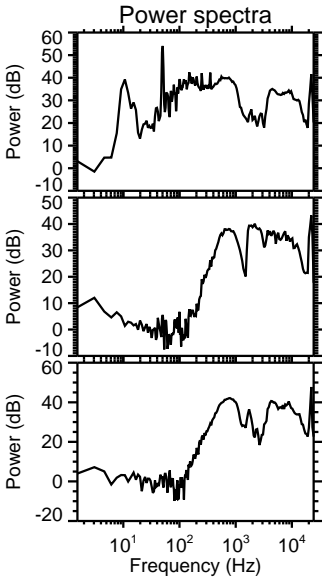
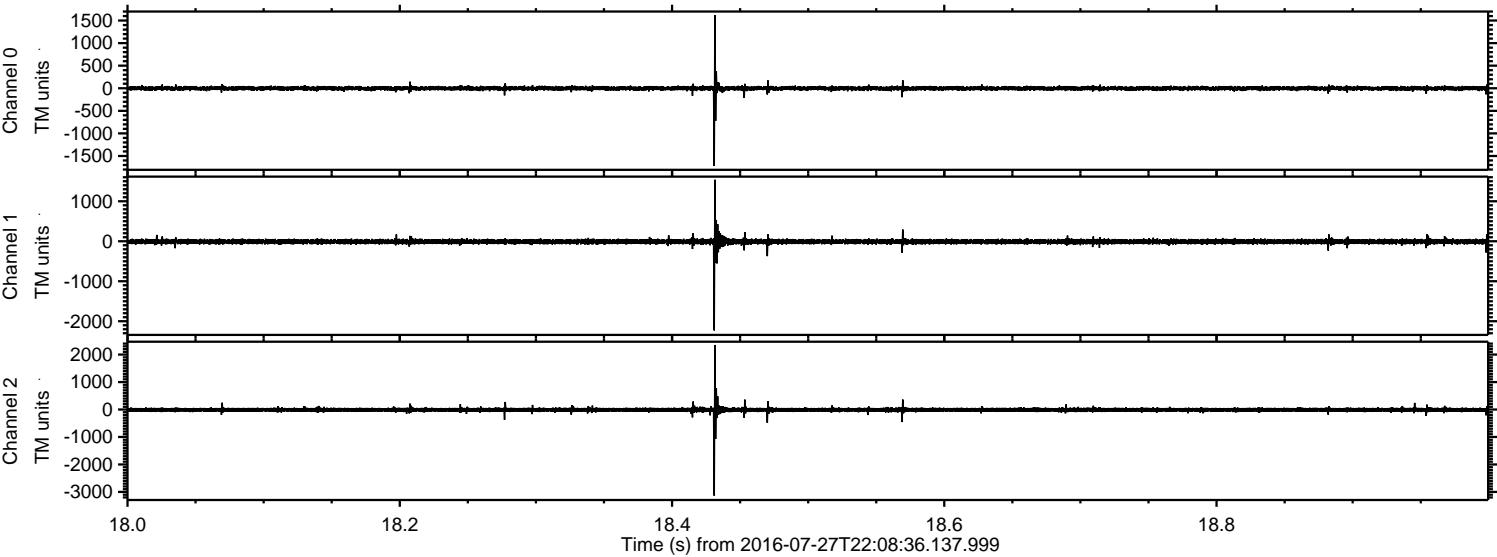



ELMAVAN 3D WAVEFORMS (Measured data sampled at 50 kHz) 51000 packets of 144 samples from 2016-07-27T22:08:36.137.999. Part 112/147

Processed Thu Jul 28 00:17:22 2016 by ELM ver.2012-10-06 from 001\_\_elm20160727\_220835\_\_dat00.bin

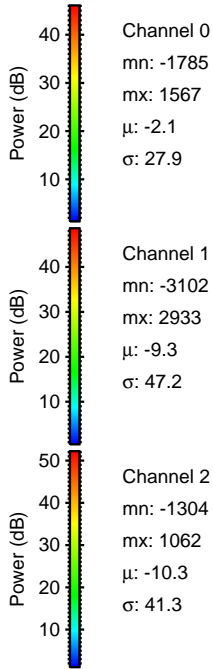
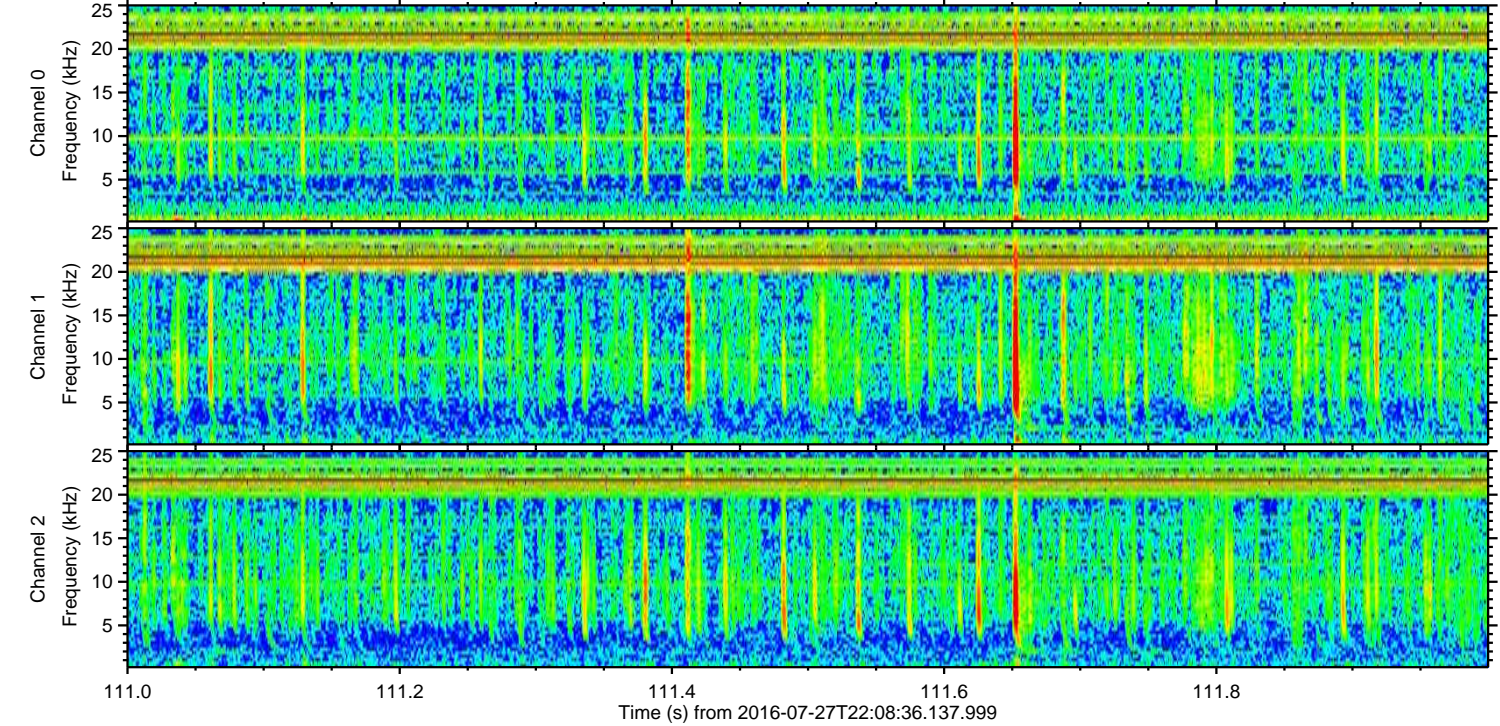
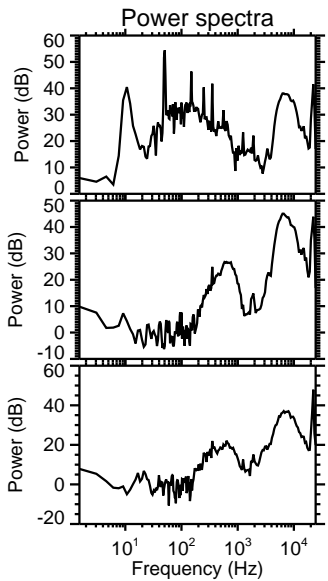
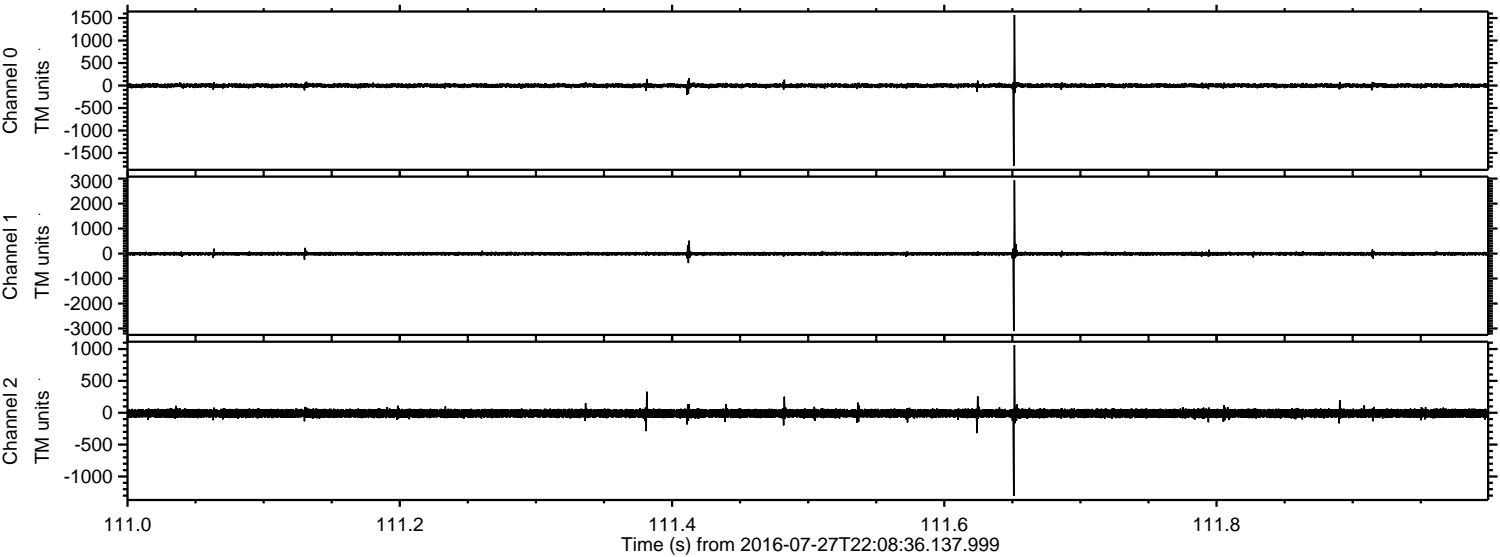



Processed Thu Jul 28 00:17:23 2016 by ELM ver.2012-10-06 from 001\_\_elm20160727\_220835\_\_dat00.bin

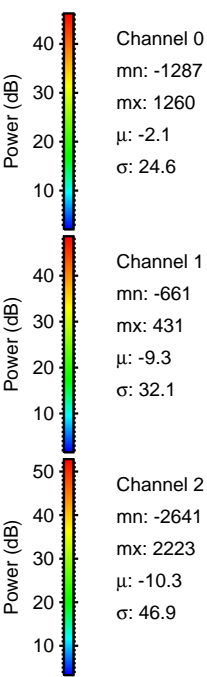
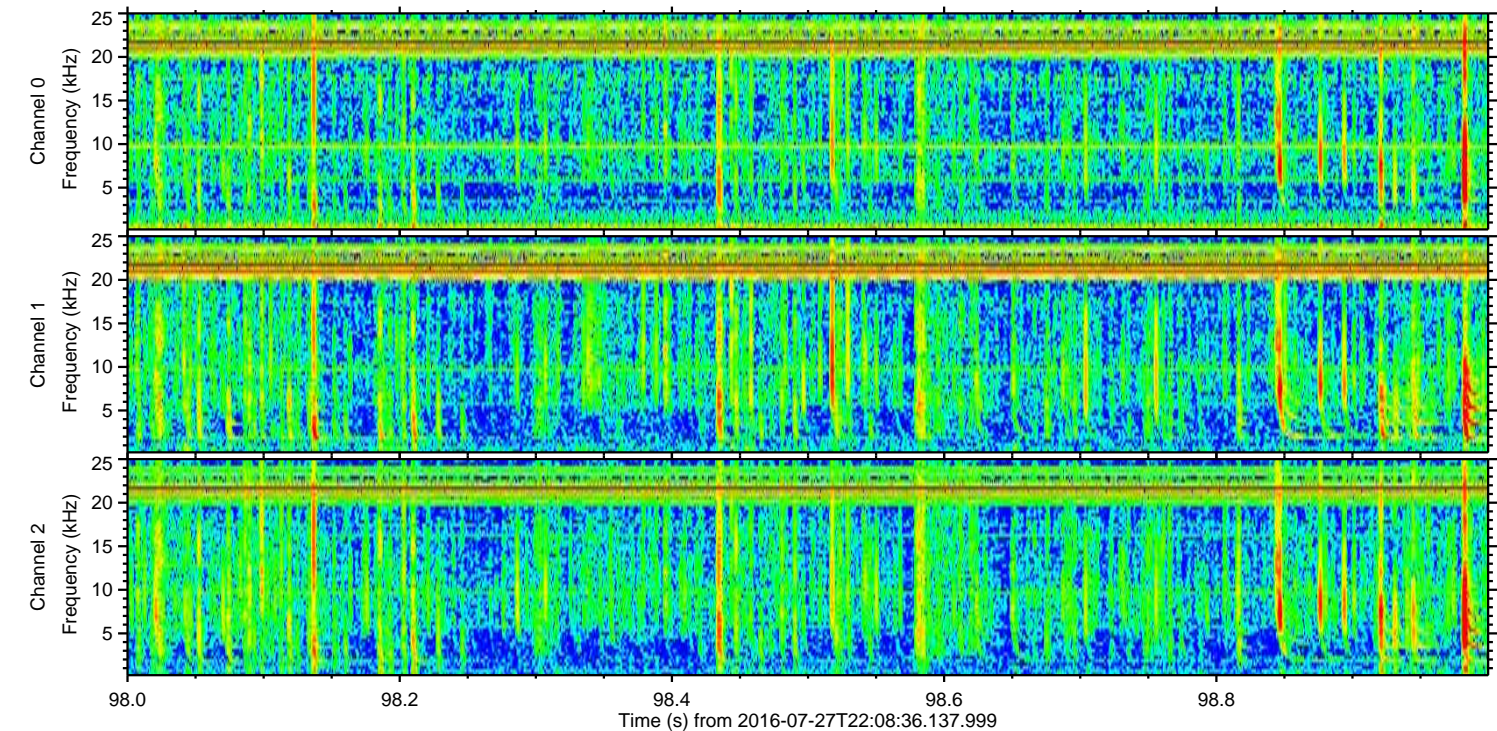
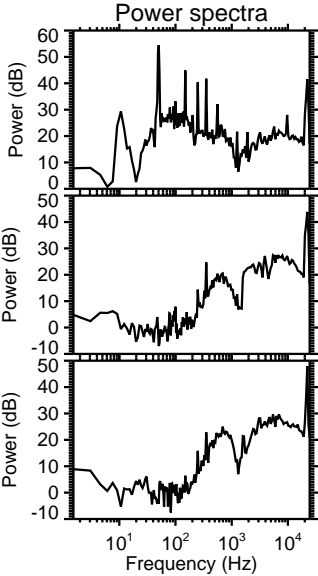
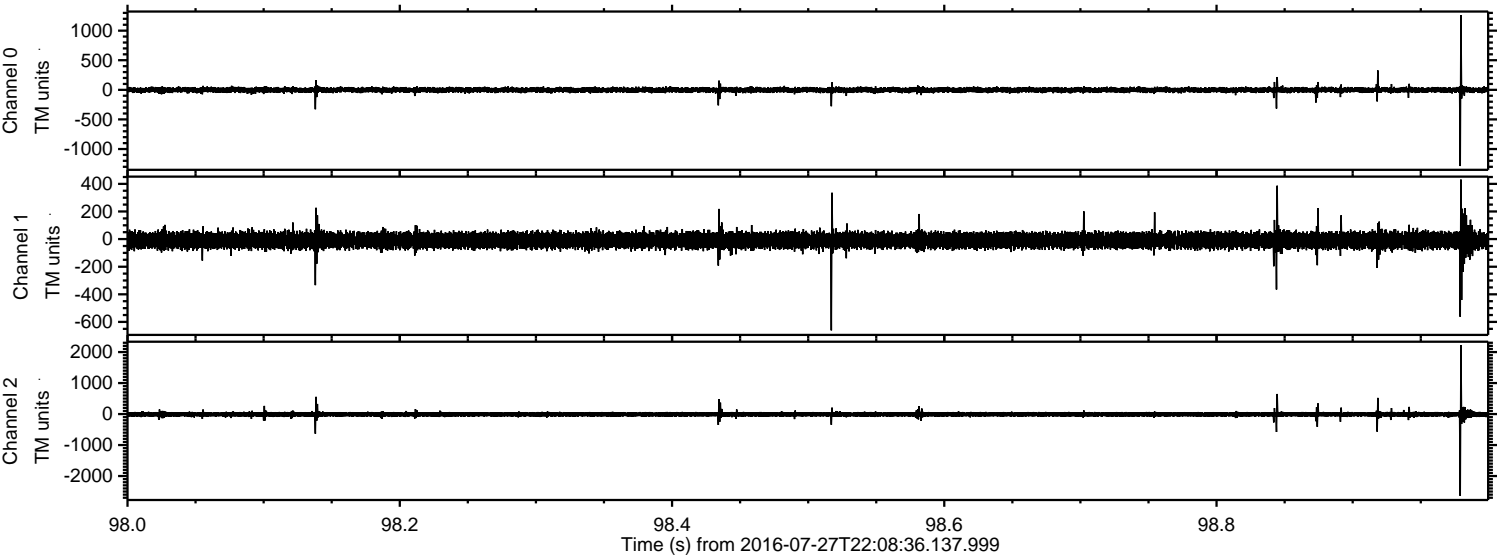



Processed Thu Jul 28 00:17:24 2016 by ELM ver.2012-10-06 from 001\_\_elm20160727\_220835\_\_dat00.bin

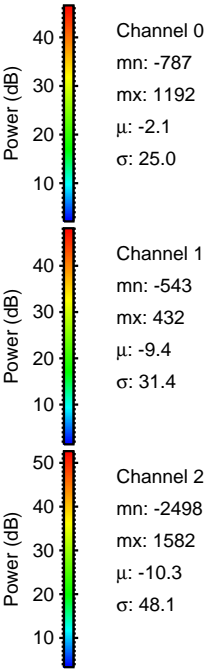
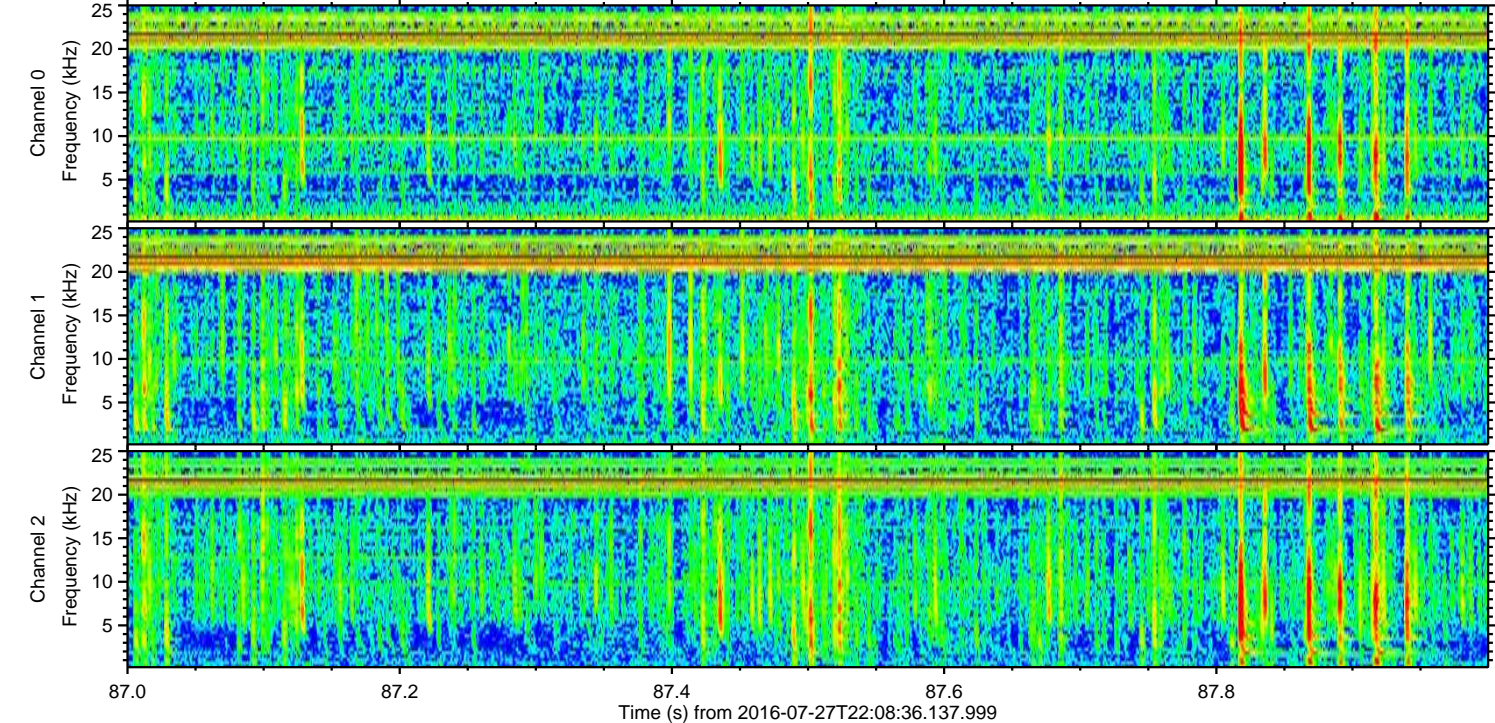
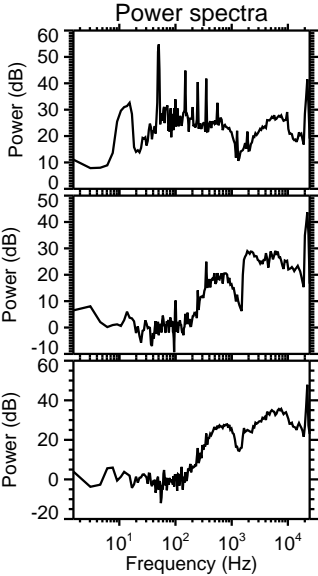
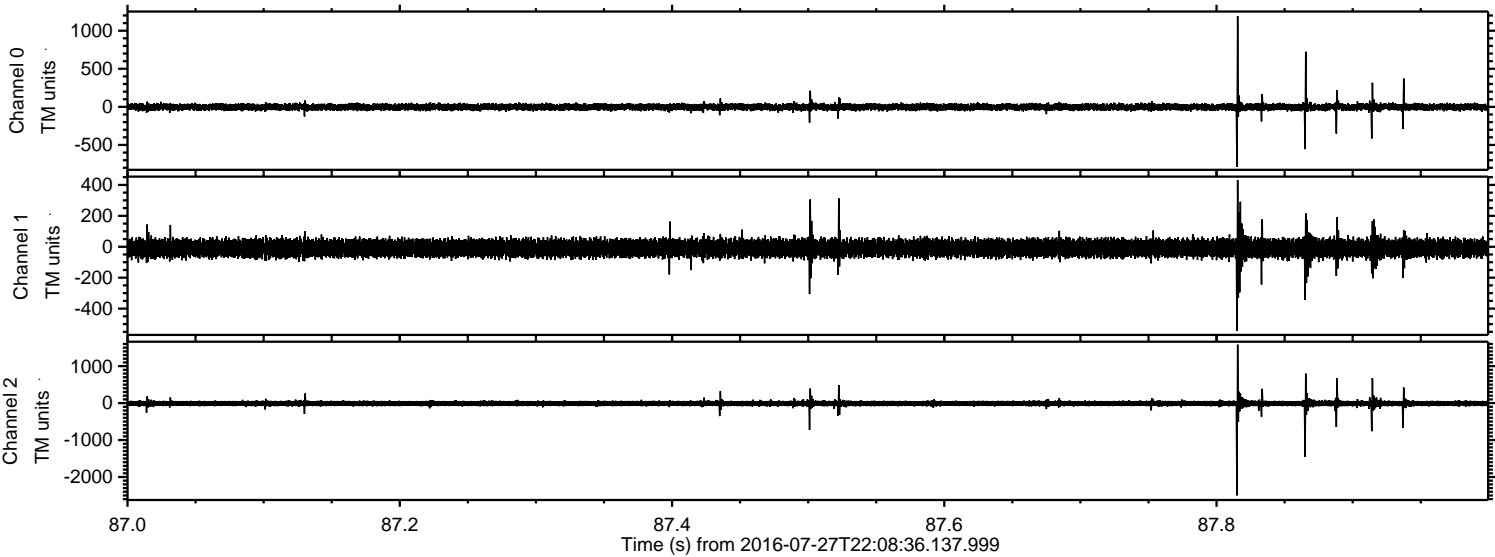



Processed Thu Jul 28 00:17:25 2016 by ELM ver.2012-10-06 from 001\_\_elm20160727\_220835\_\_dat00.bin

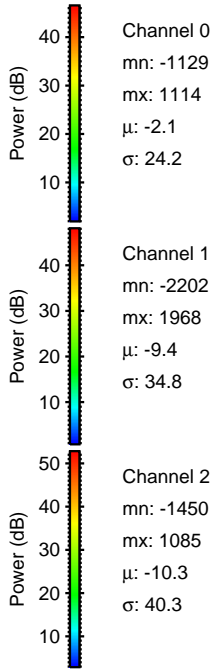
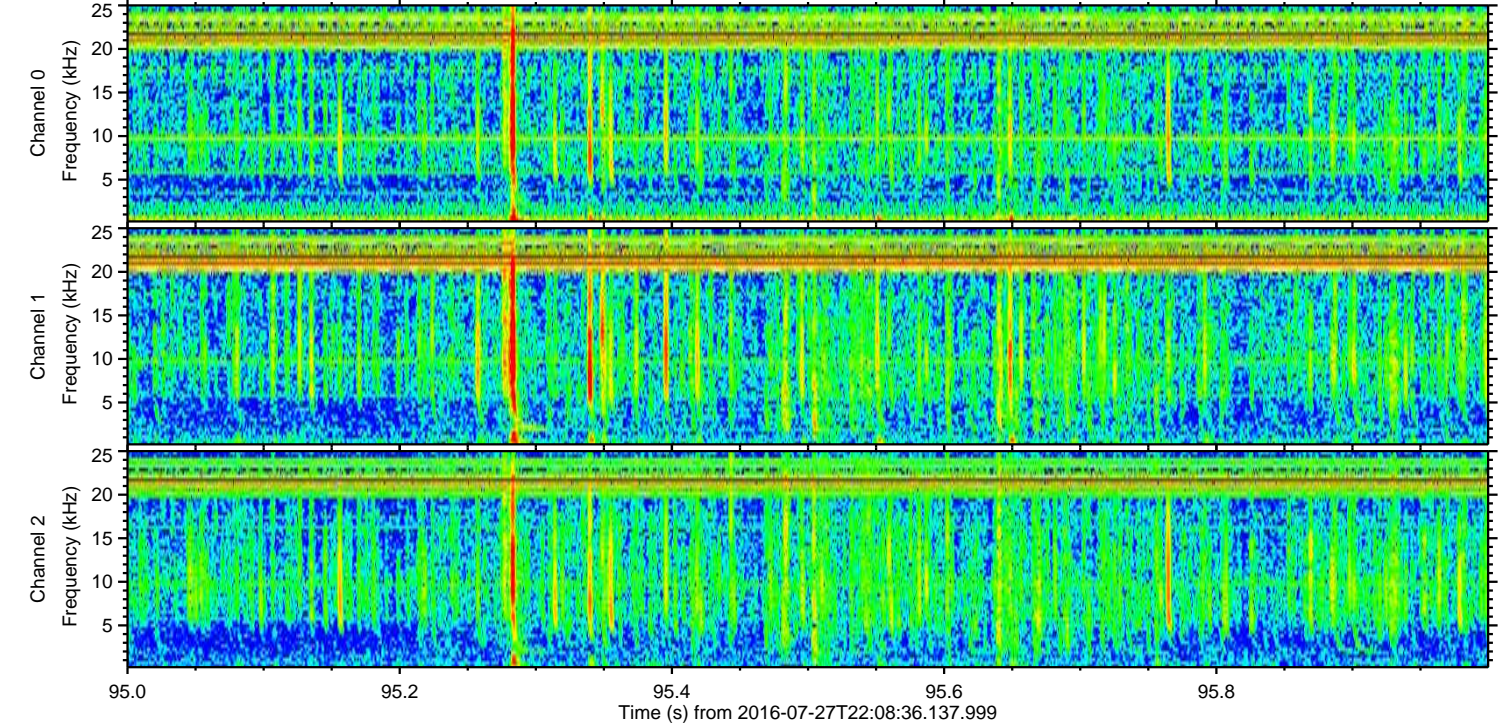
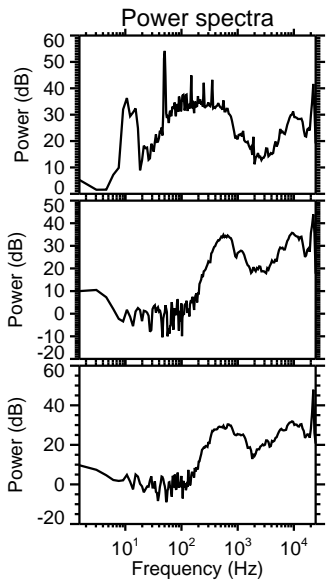
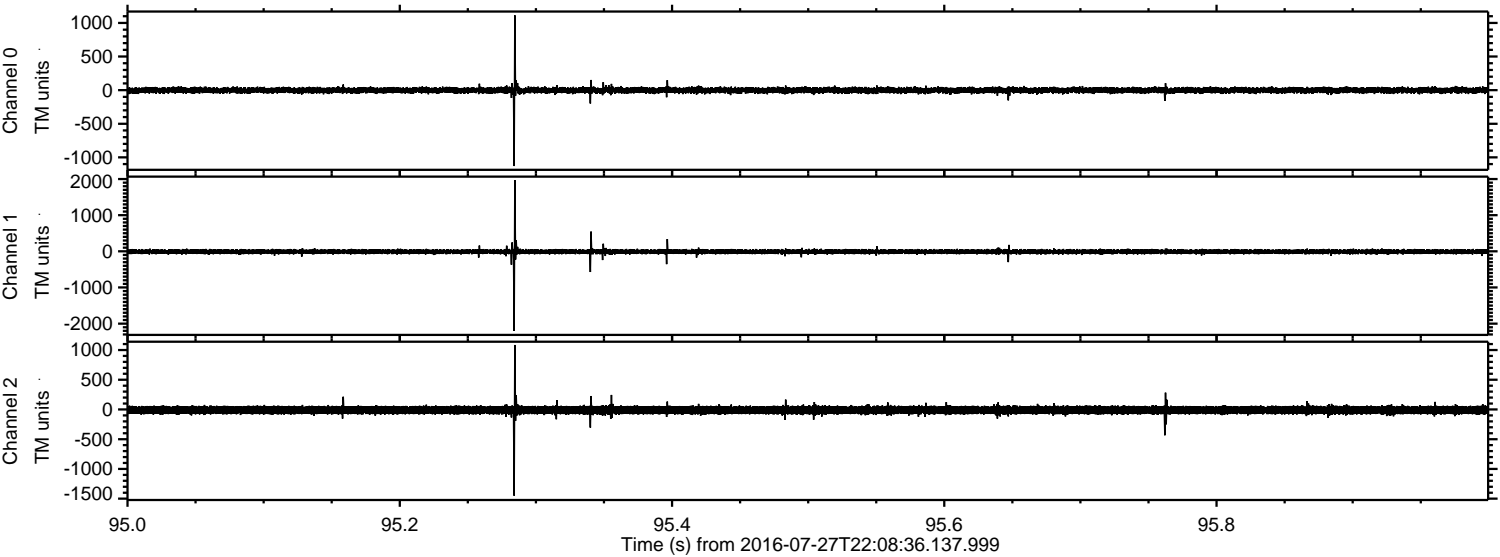

Channel 0  
mn: -1129  
mx: 1114  
 $\mu$ : -2.1  
 $\sigma$ : 24.2

Channel 1  
mn: -2202  
mx: 1968  
 $\mu$ : -9.4  
 $\sigma$ : 34.8

Channel 2  
mn: -1450  
mx: 1085  
 $\mu$ : -10.3  
 $\sigma$ : 40.3



Processed Thu Jul 28 00:17:26 2016 by ELM ver.2012-10-06 from 001\_\_elm20160727\_220835\_\_dat00.bin

