

ELMAVAN 3D WAVEFORMS (Measured data sampled at 50 kHz) 51000 packets of 144 samples from 2016-07-27T16:13:20.632.999.

Processed Wed Jul 27 18:21:39 2016 by ELM ver.2012-10-06 from 001__elm20160727_161319__dat00.bin

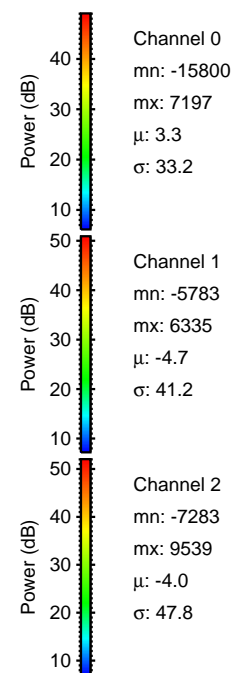

Processed Wed Jul 27 18:21:51 2016 by ELM ver.2012-10-06 from 001__elm20160727_161319__dat00.bin

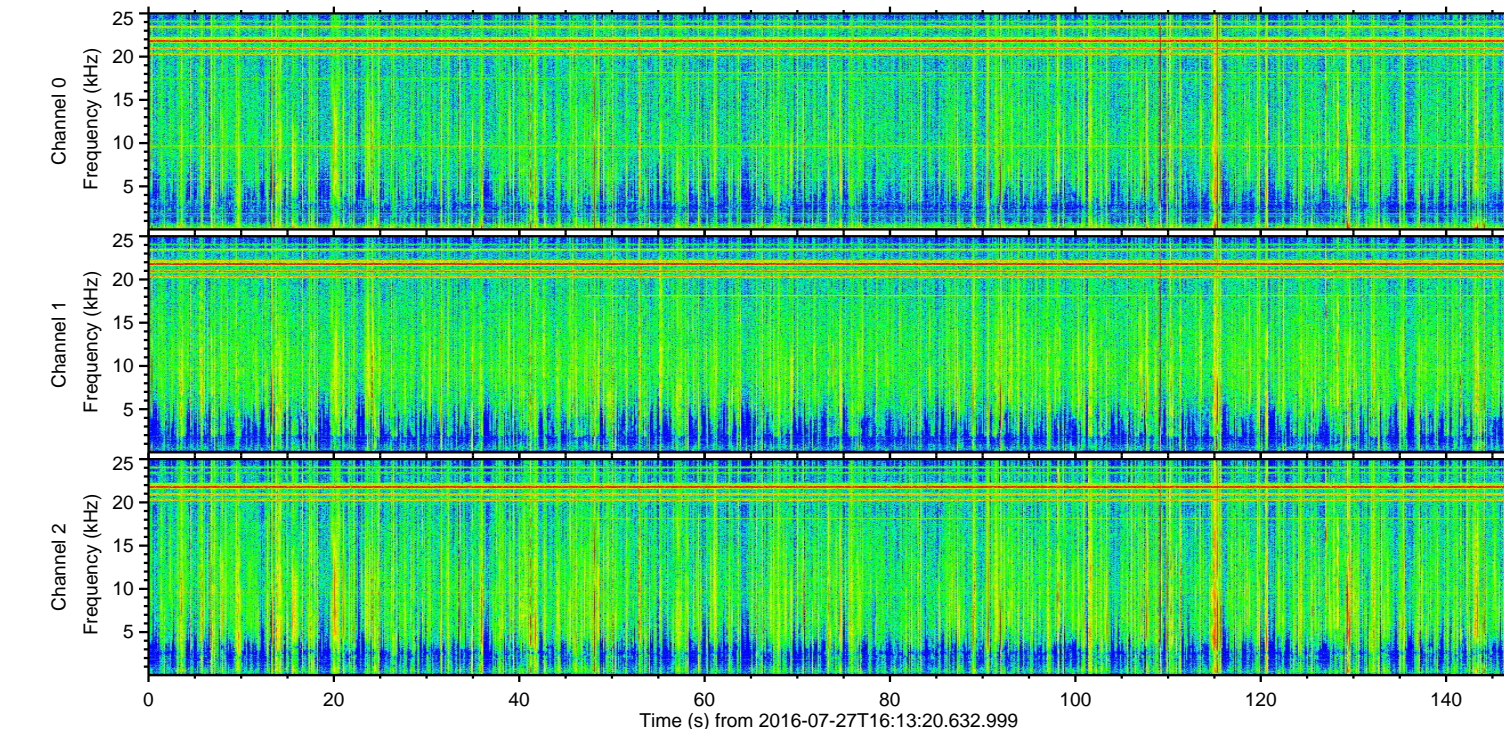
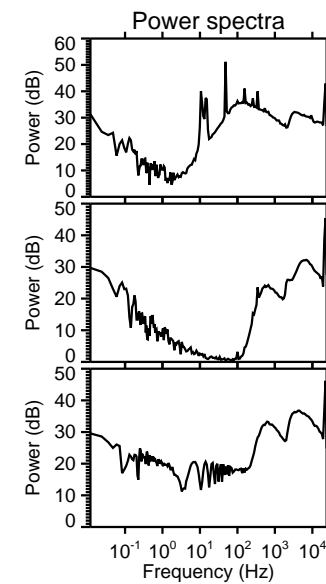
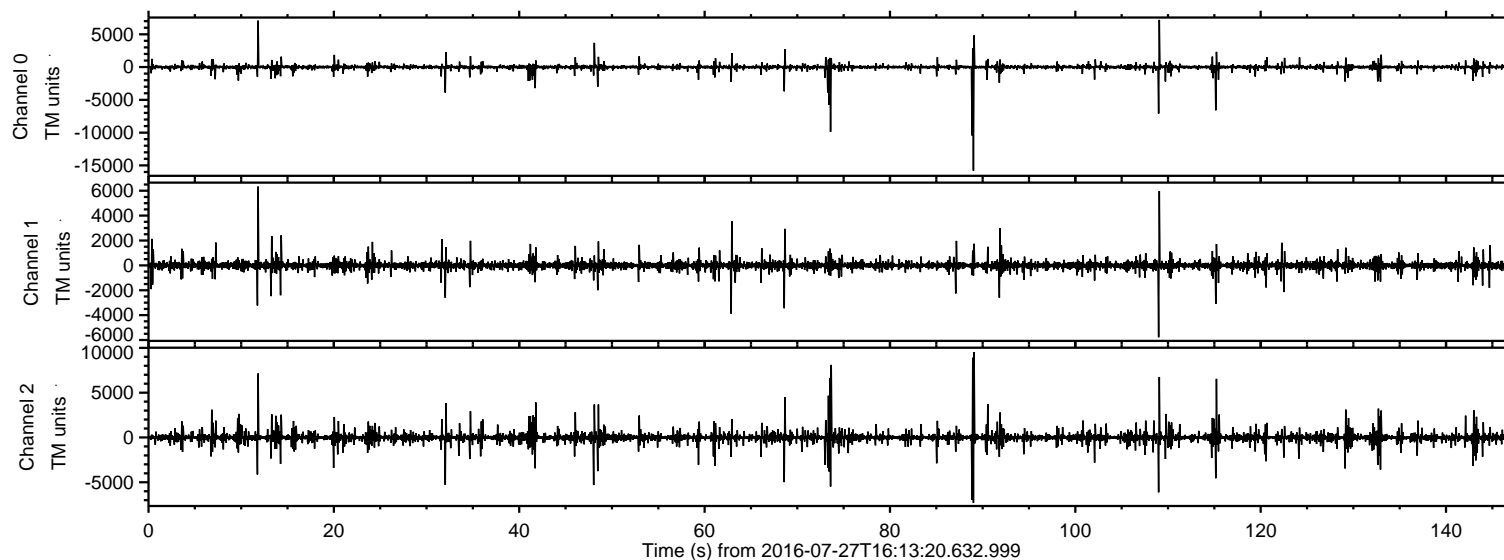
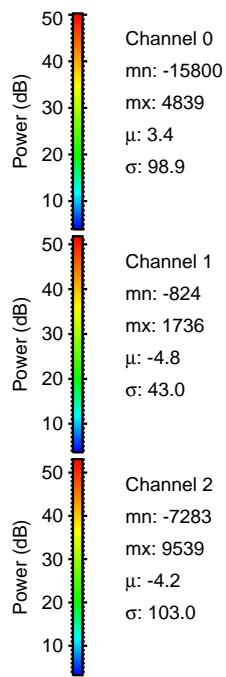
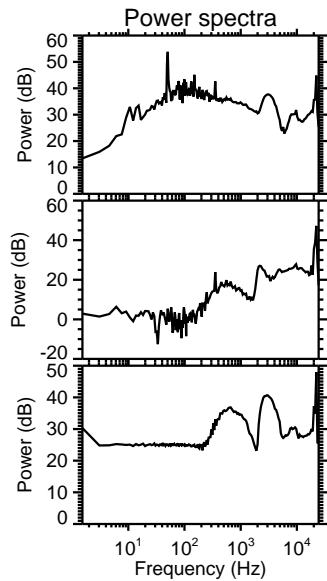
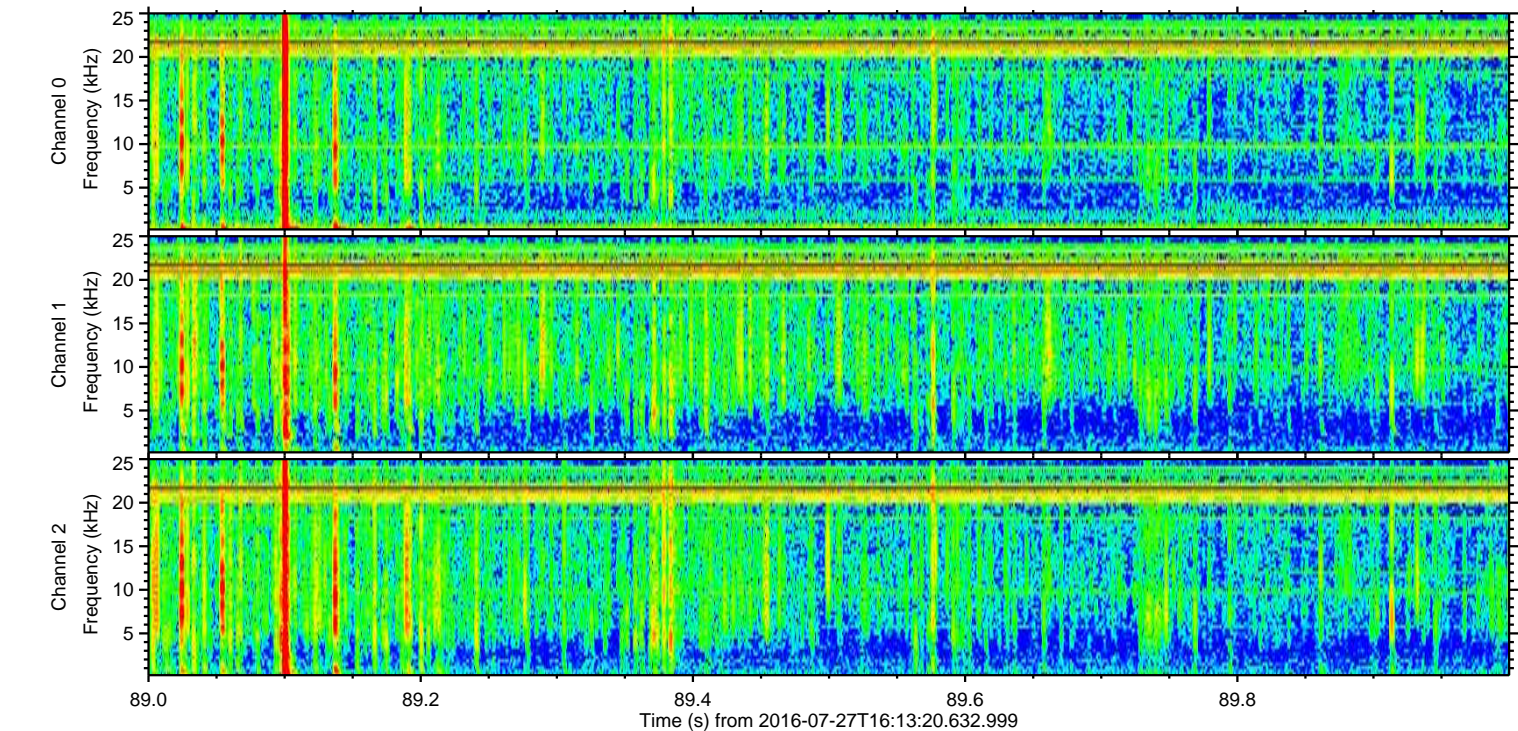
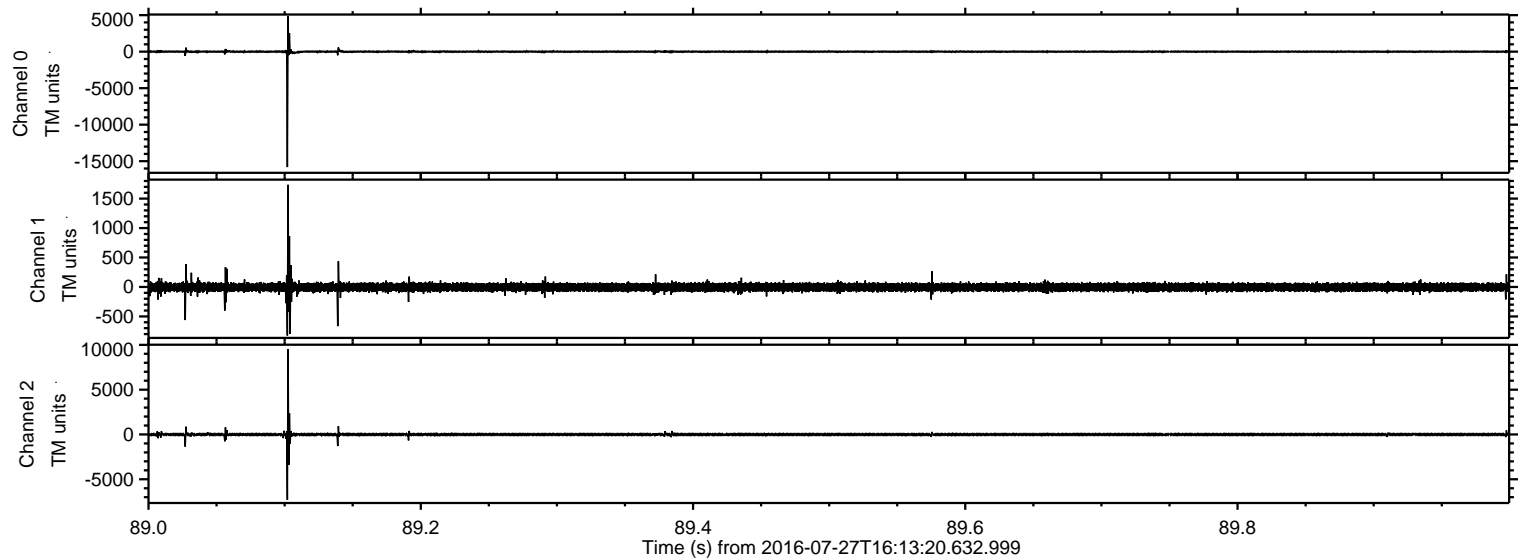

Processed Wed Jul 27 18:21:51 2016 by ELM ver.2012-10-06 from 001__elm20160727_161319__dat00.bin

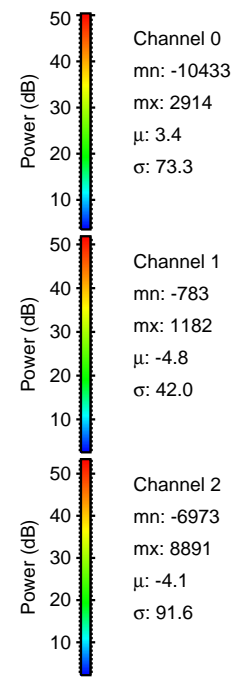
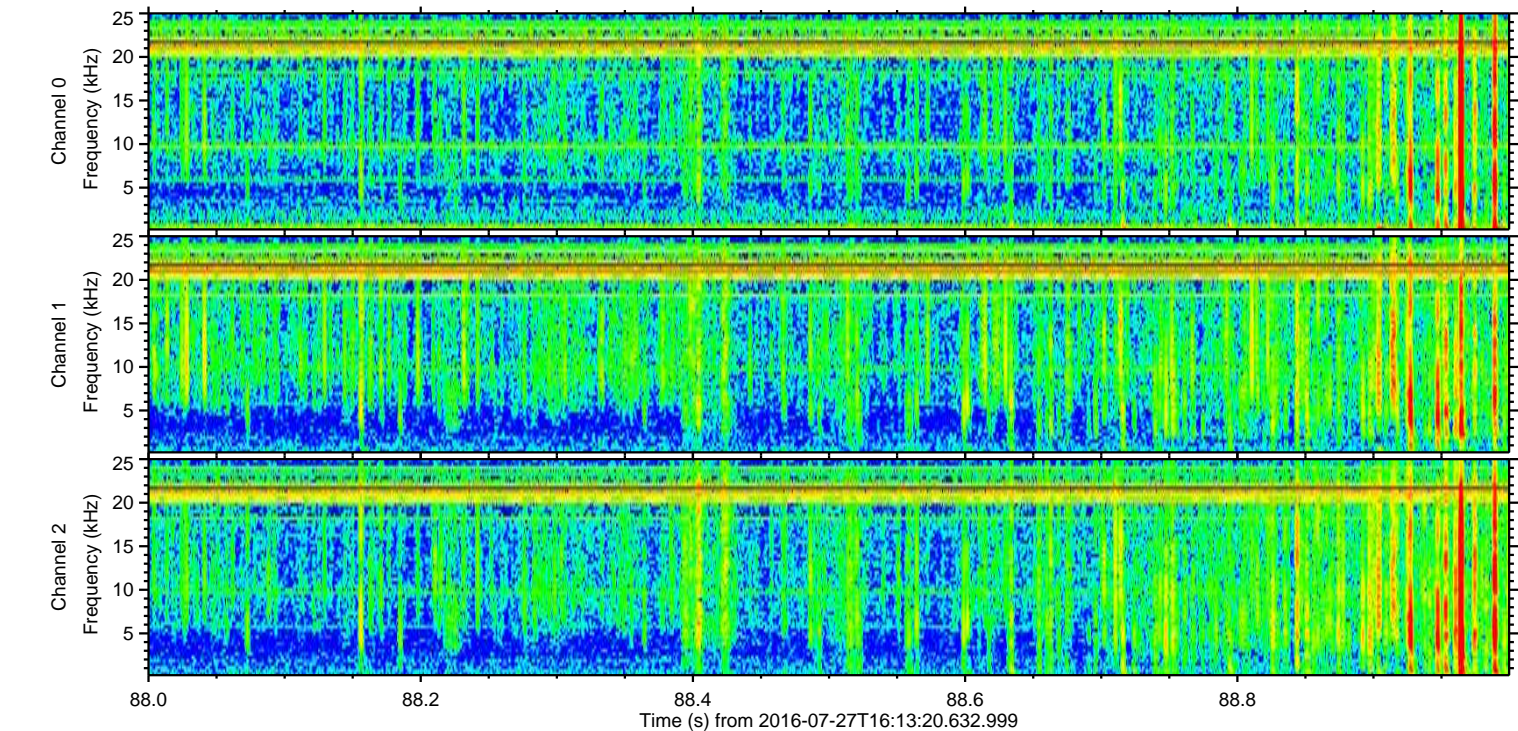
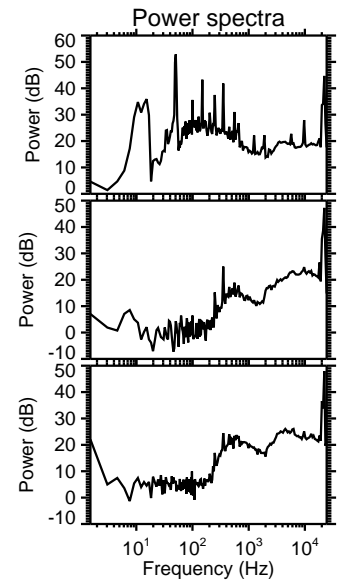
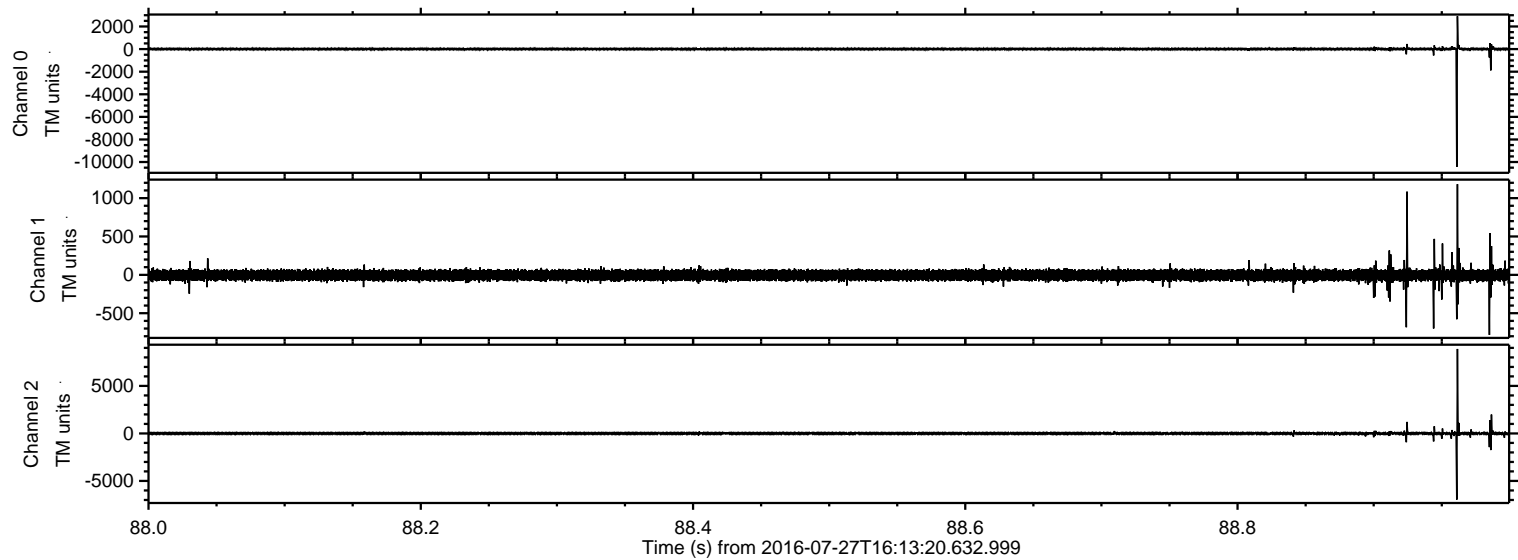

Channel 0
mn: -10433
mx: 2914
 μ : 3.4
 σ : 73.3

Channel 1
mn: -783
mx: 1182
 μ : -4.8
 σ : 42.0

Channel 2
mn: -6973
mx: 8891
 μ : -4.1
 σ : 91.6

Processed Wed Jul 27 18:21:52 2016 by ELM ver.2012-10-06 from 001__elm20160727_161319__dat00.bin

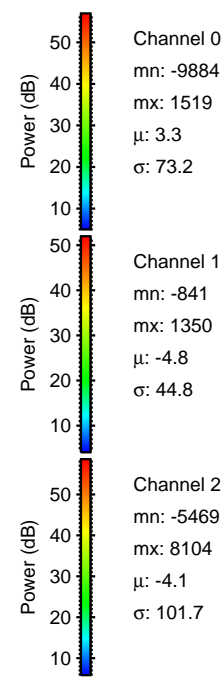
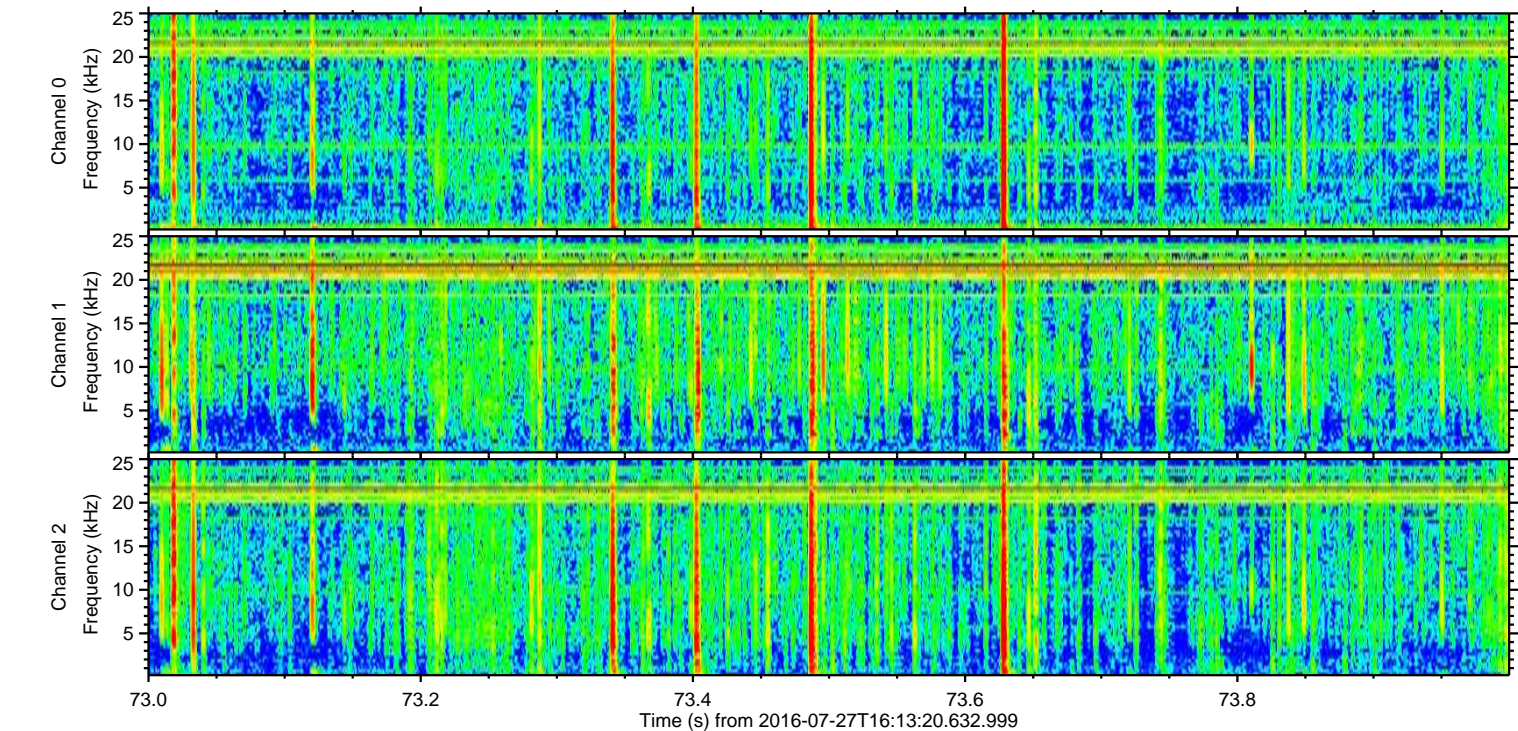
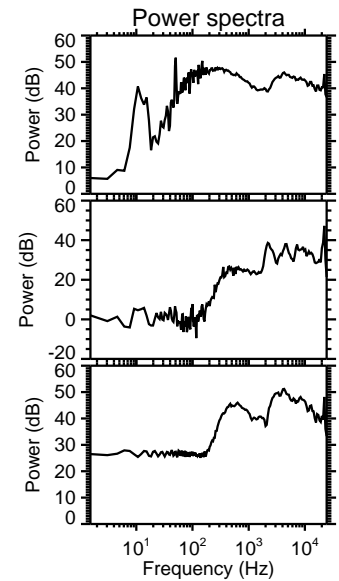
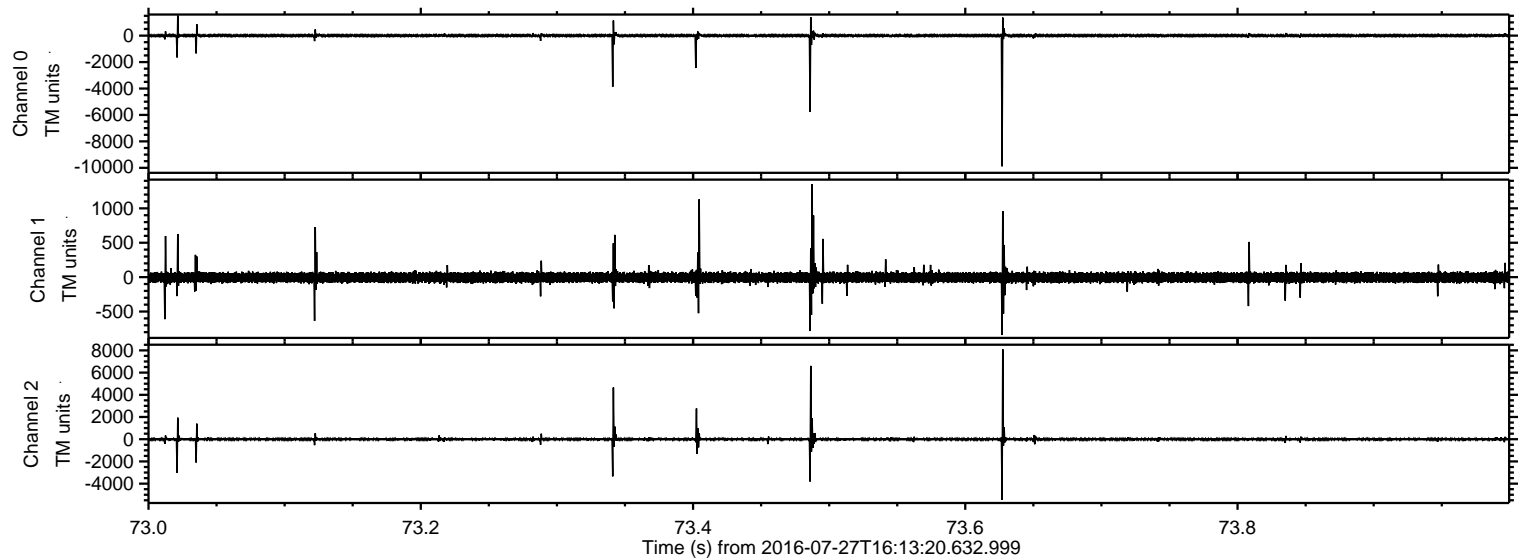

ELMAVAN 3D WAVEFORMS (Measured data sampled at 50 kHz) 51000 packets of 144 samples from 2016-07-27T16:13:20.632.999. Part 110/147

Processed Wed Jul 27 18:21:53 2016 by ELM ver.2012-10-06 from 001__elm20160727_161319__dat00.bin

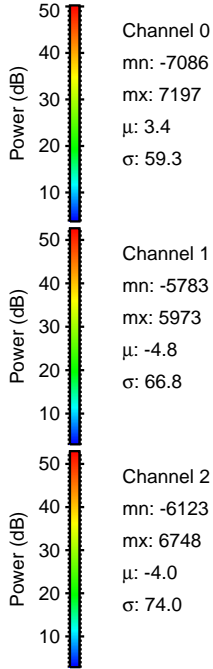
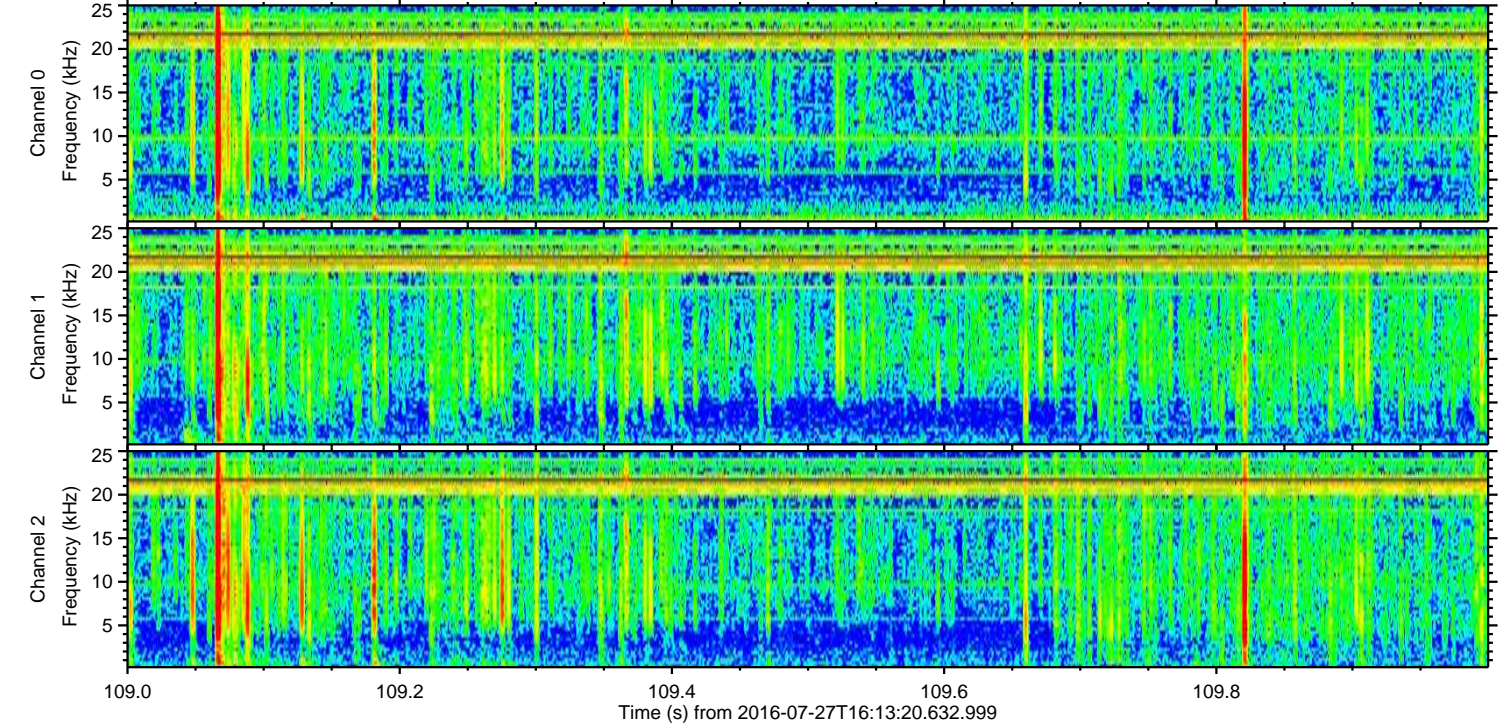
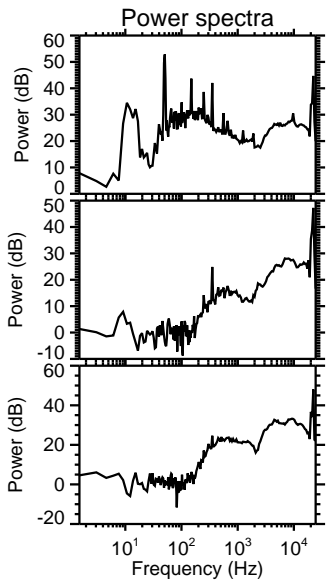
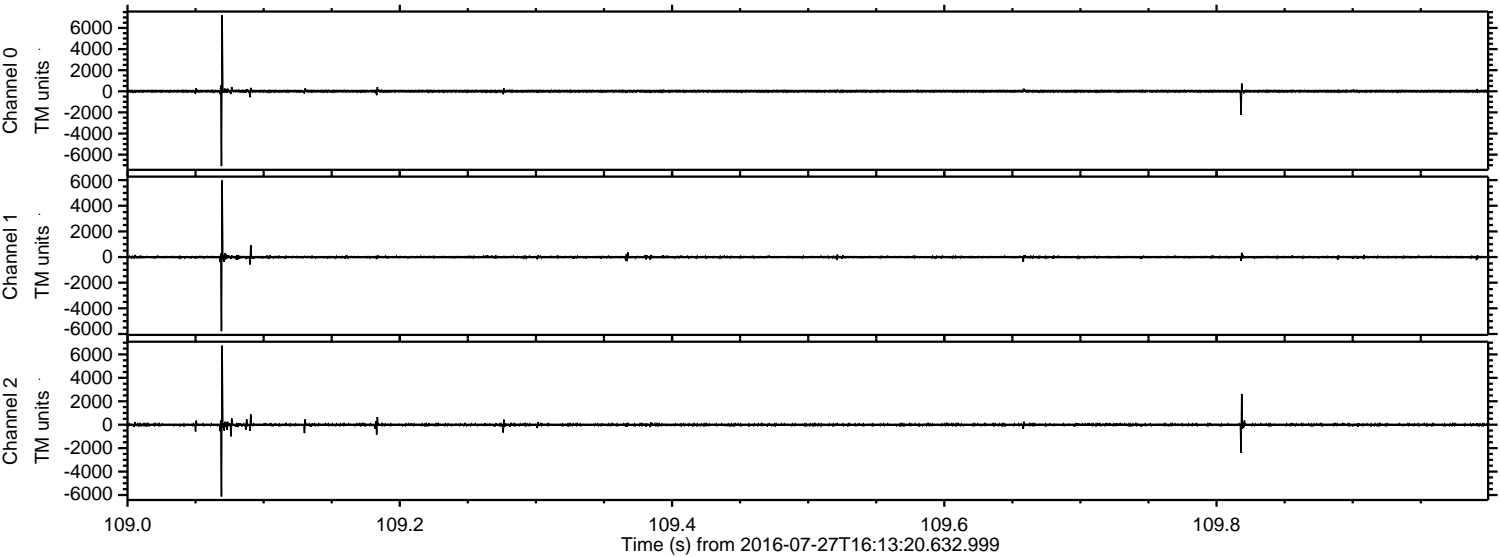

Channel 0
mn: -7086
mx: 7197
 μ : 3.4
 σ : 59.3

Channel 1
mn: -5783
mx: 5973
 μ : -4.8
 σ : 66.8

Channel 2
mn: -6123
mx: 6748
 μ : -4.0
 σ : 74.0

Processed Wed Jul 27 18:21:54 2016 by ELM ver.2012-10-06 from 001__elm20160727_161319__dat00.bin

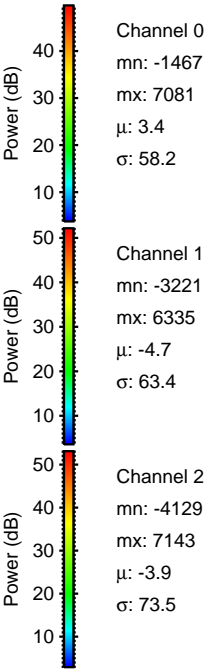
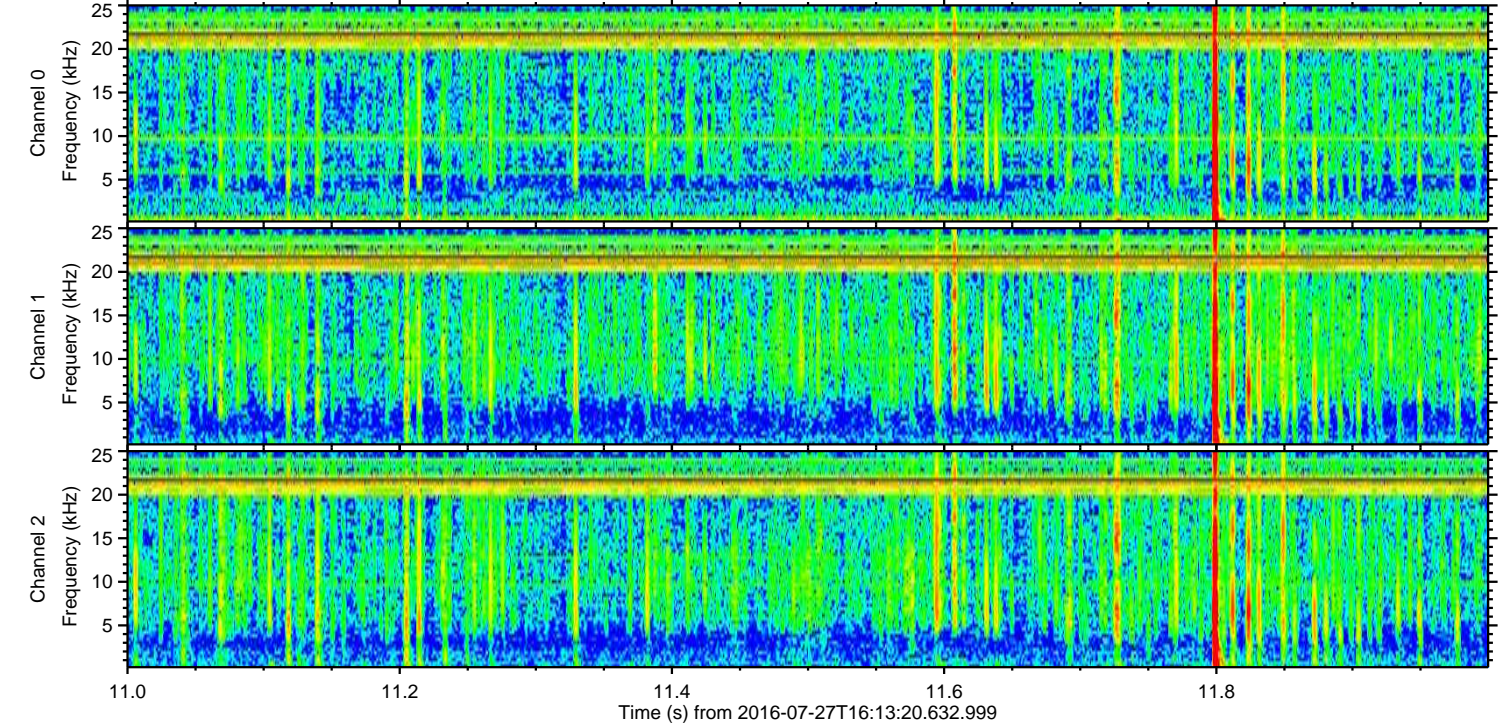
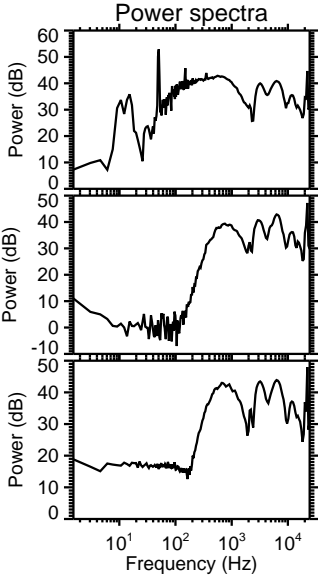
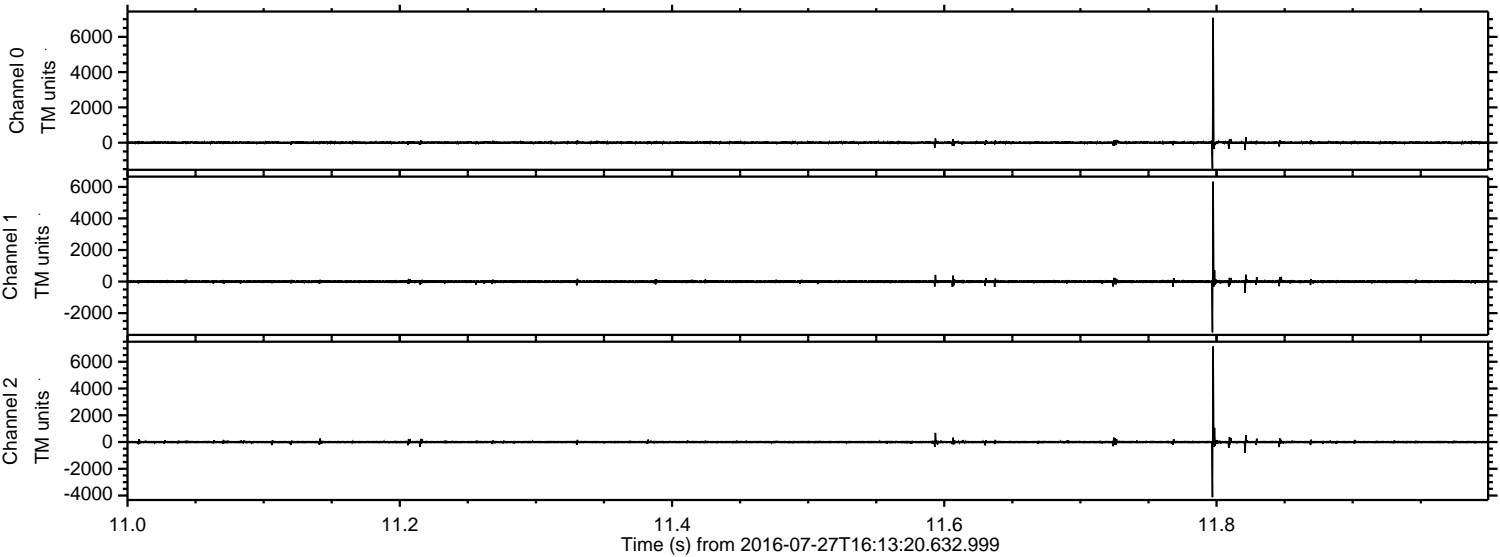

ELMAVAN 3D WAVEFORMS (Measured data sampled at 50 kHz) 51000 packets of 144 samples from 2016-07-27T16:13:20.632.999. Part 116/147

Processed Wed Jul 27 18:21:55 2016 by ELM ver.2012-10-06 from 001__elm20160727_161319__dat00.bin

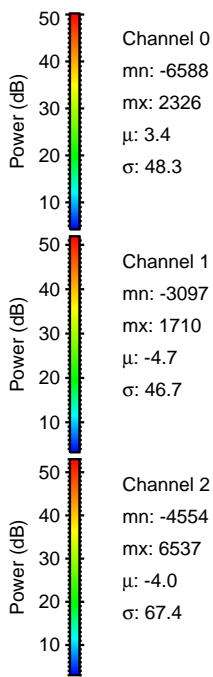
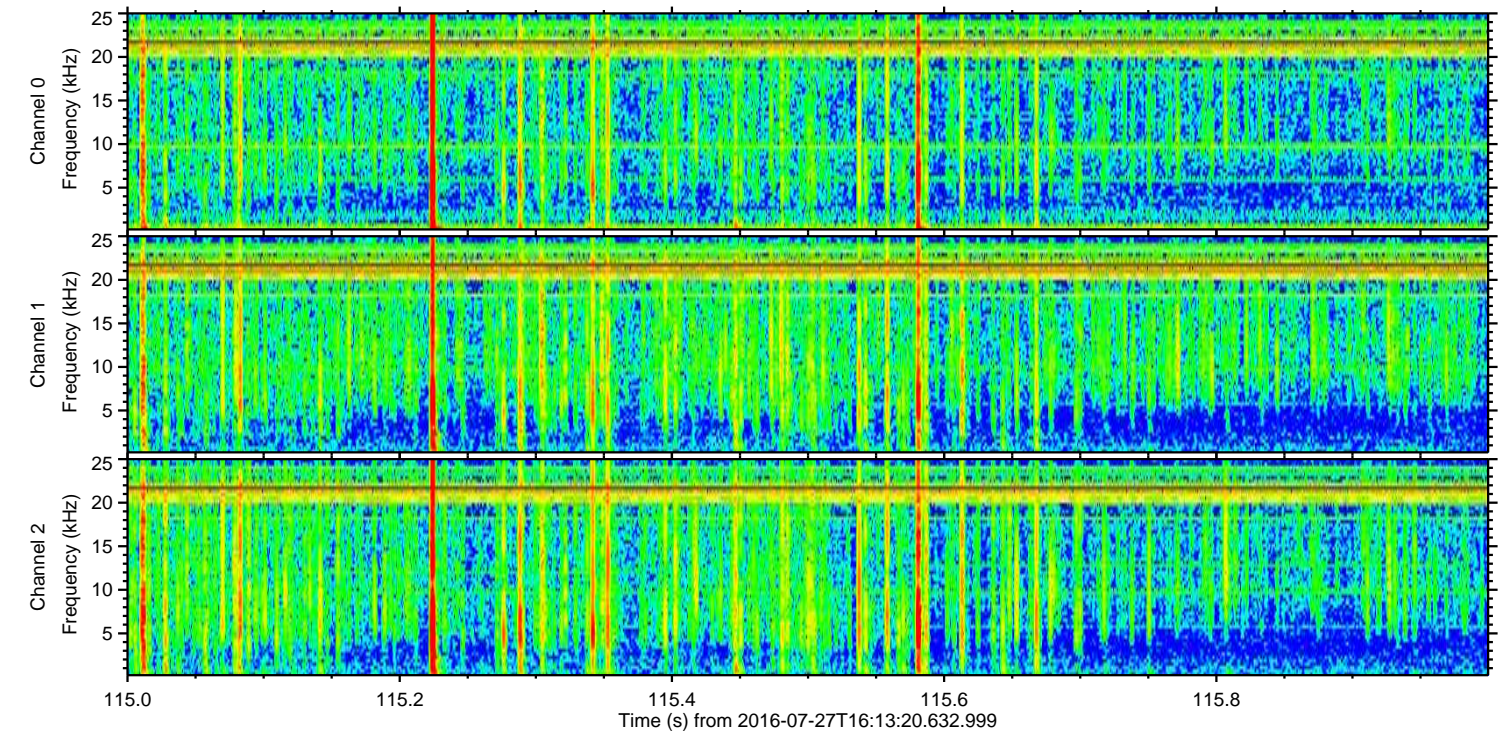
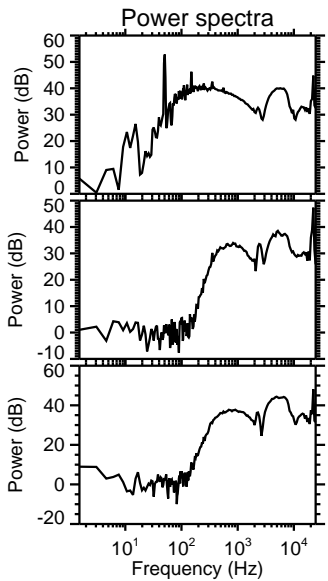
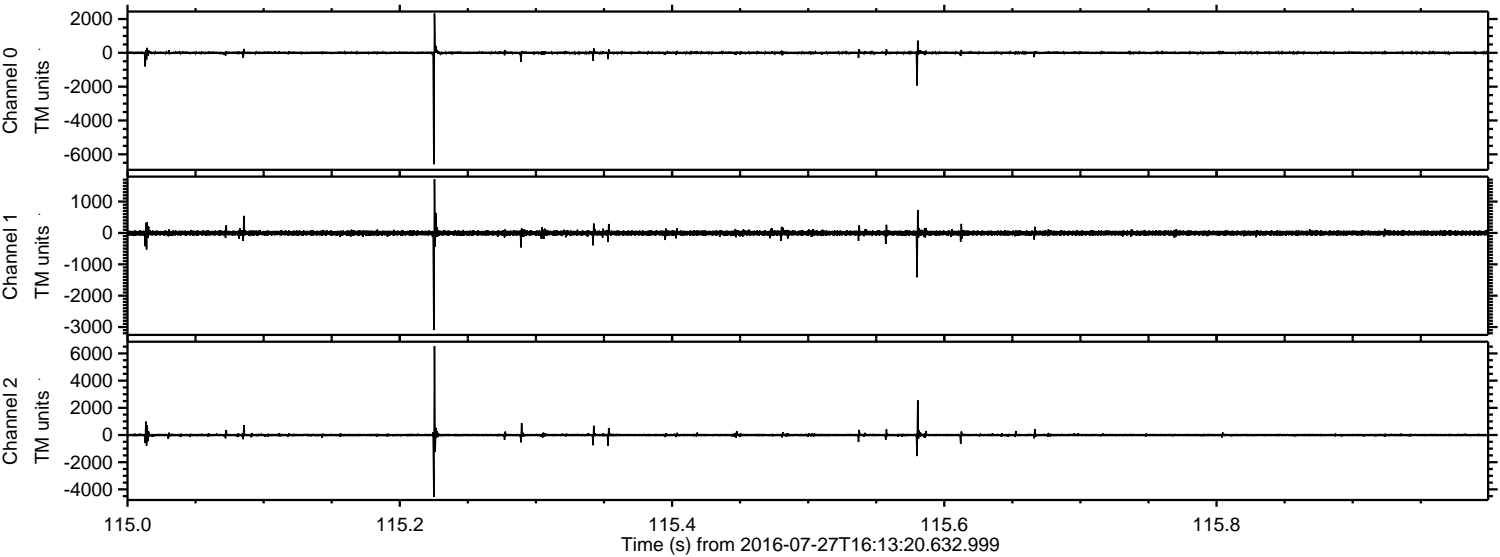

Processed Wed Jul 27 18:21:56 2016 by ELM ver.2012-10-06 from 001__elm20160727_161319__dat00.bin

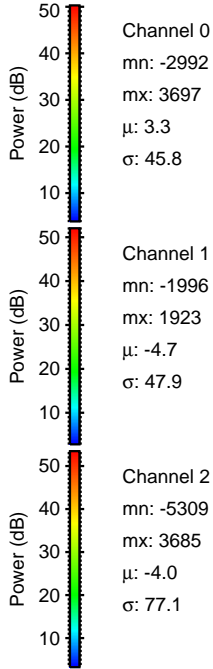
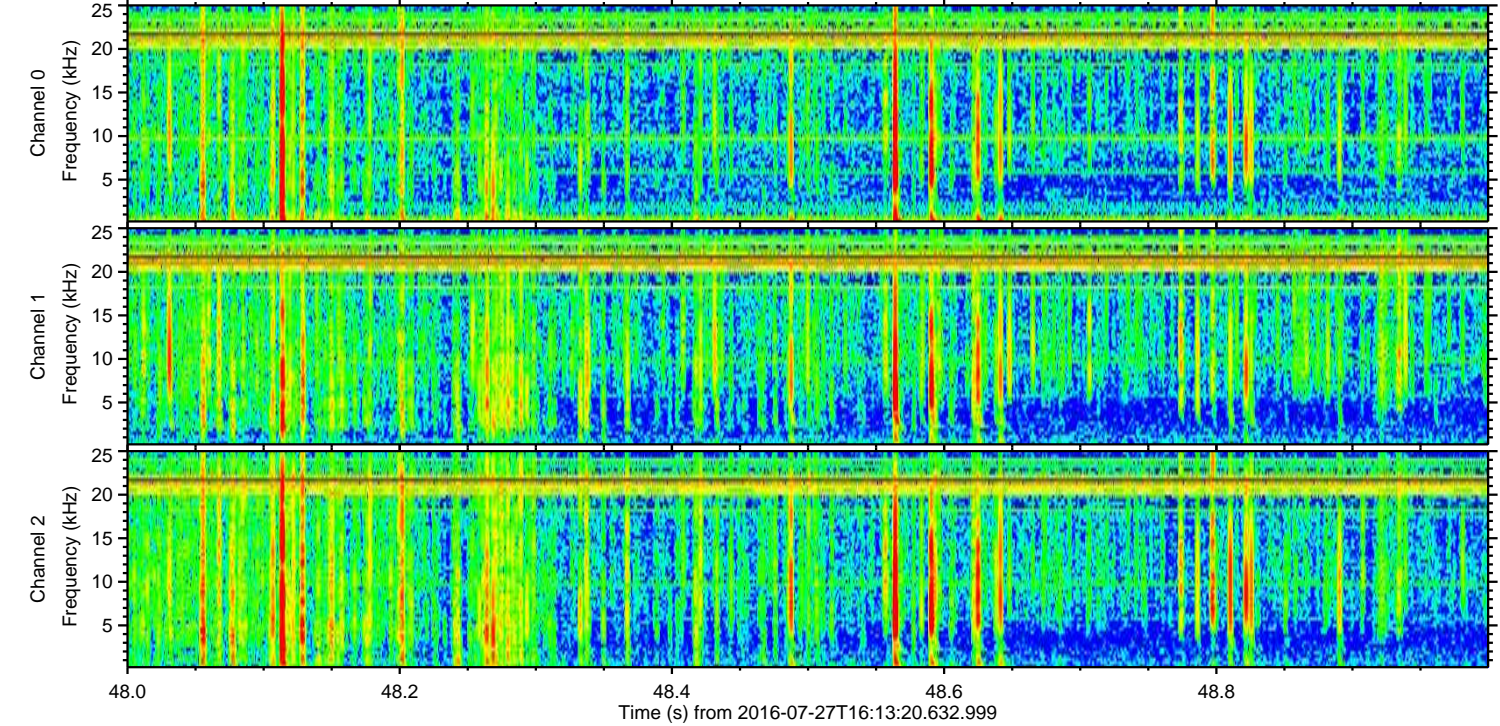
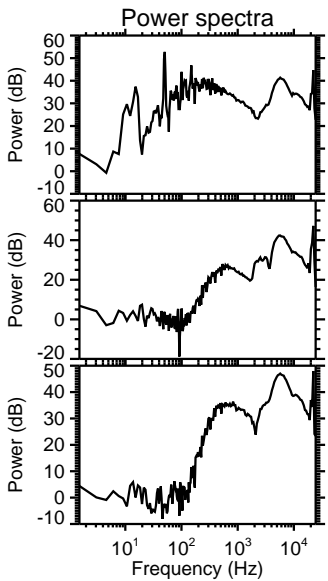
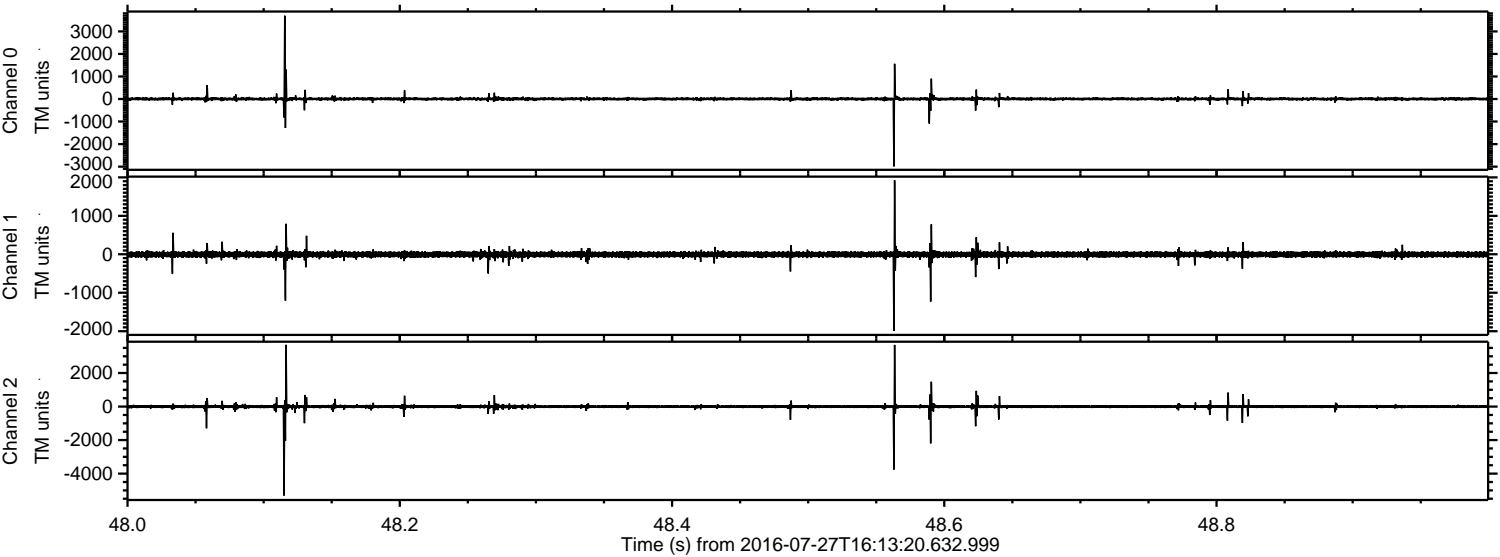

Processed Wed Jul 27 18:21:57 2016 by ELM ver.2012-10-06 from 001__elm20160727_161319__dat00.bin

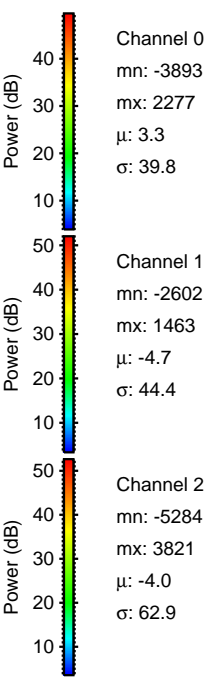
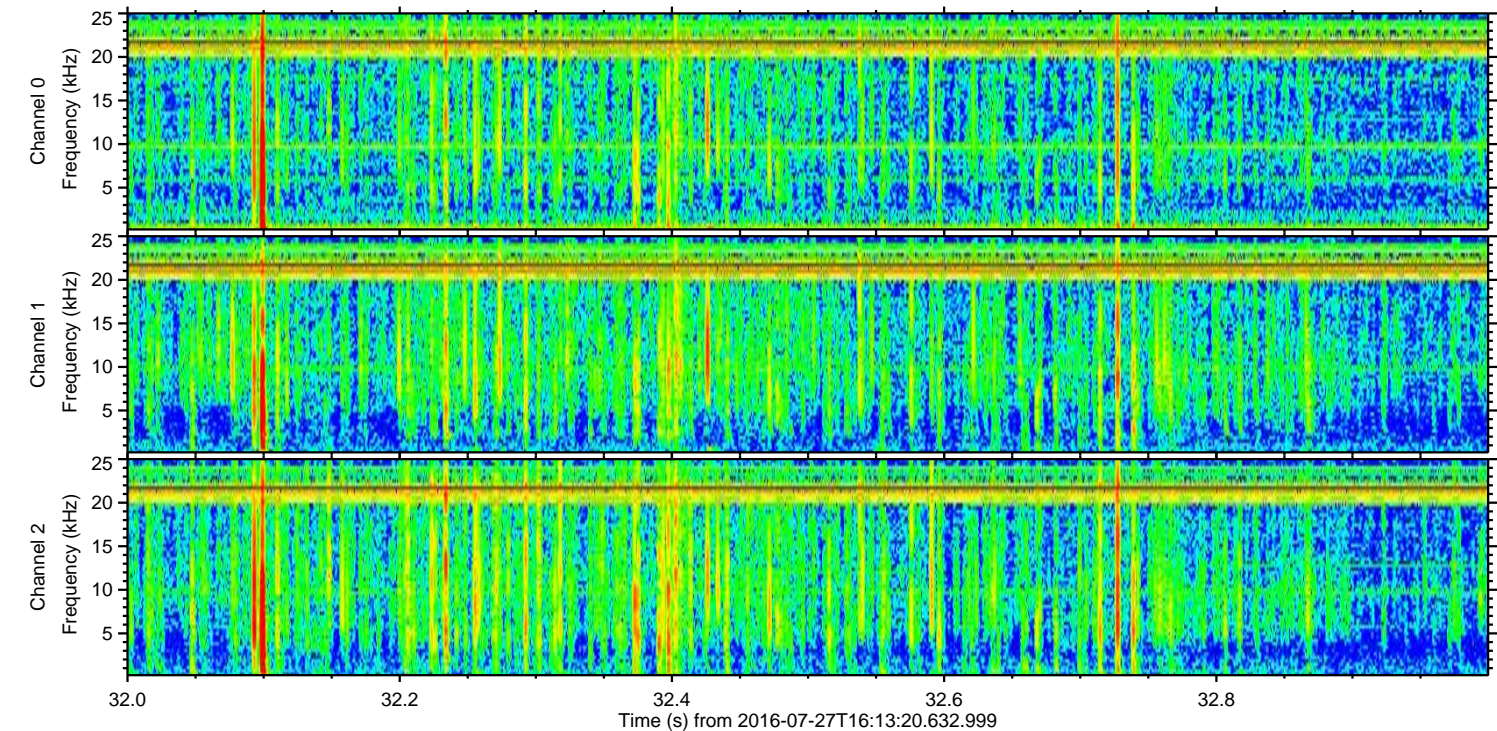
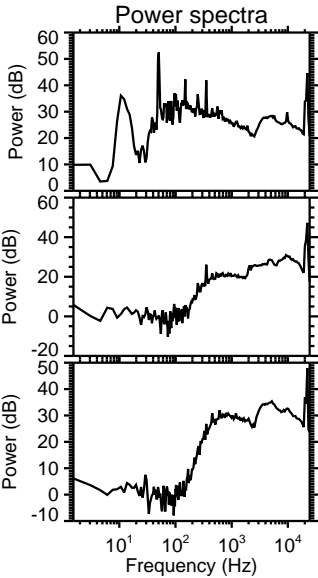
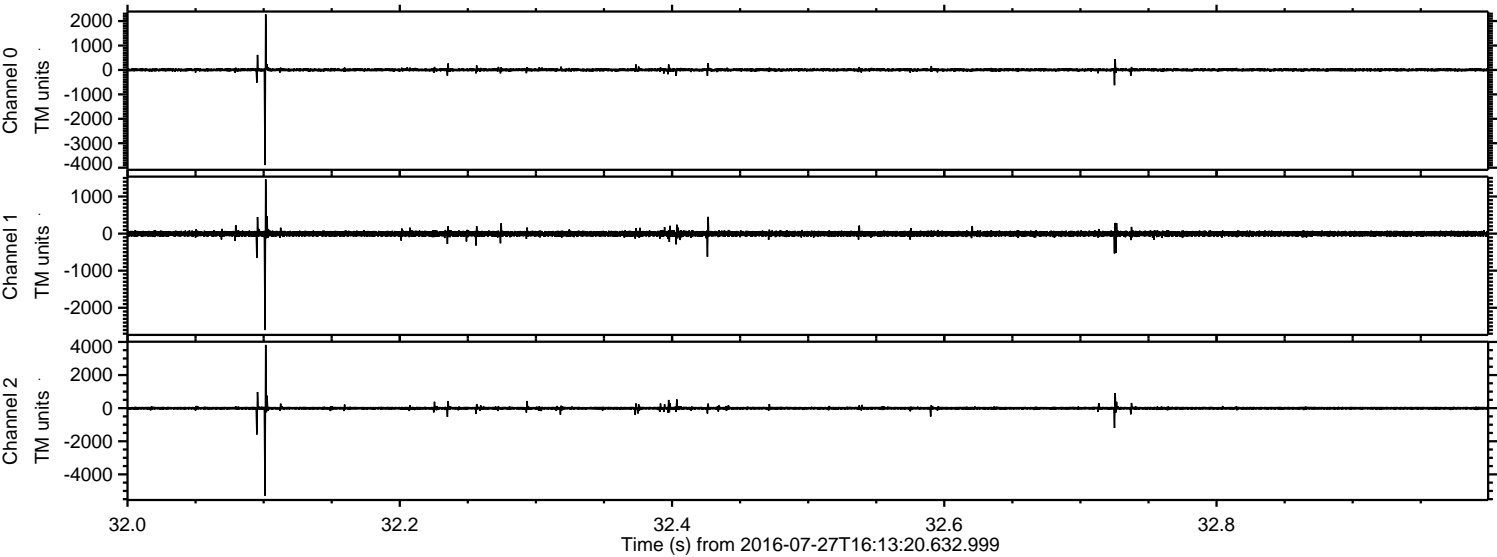

Processed Wed Jul 27 18:21:58 2016 by ELM ver.2012-10-06 from 001__elm20160727_161319__dat00.bin

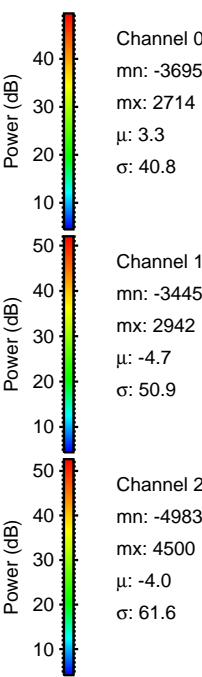
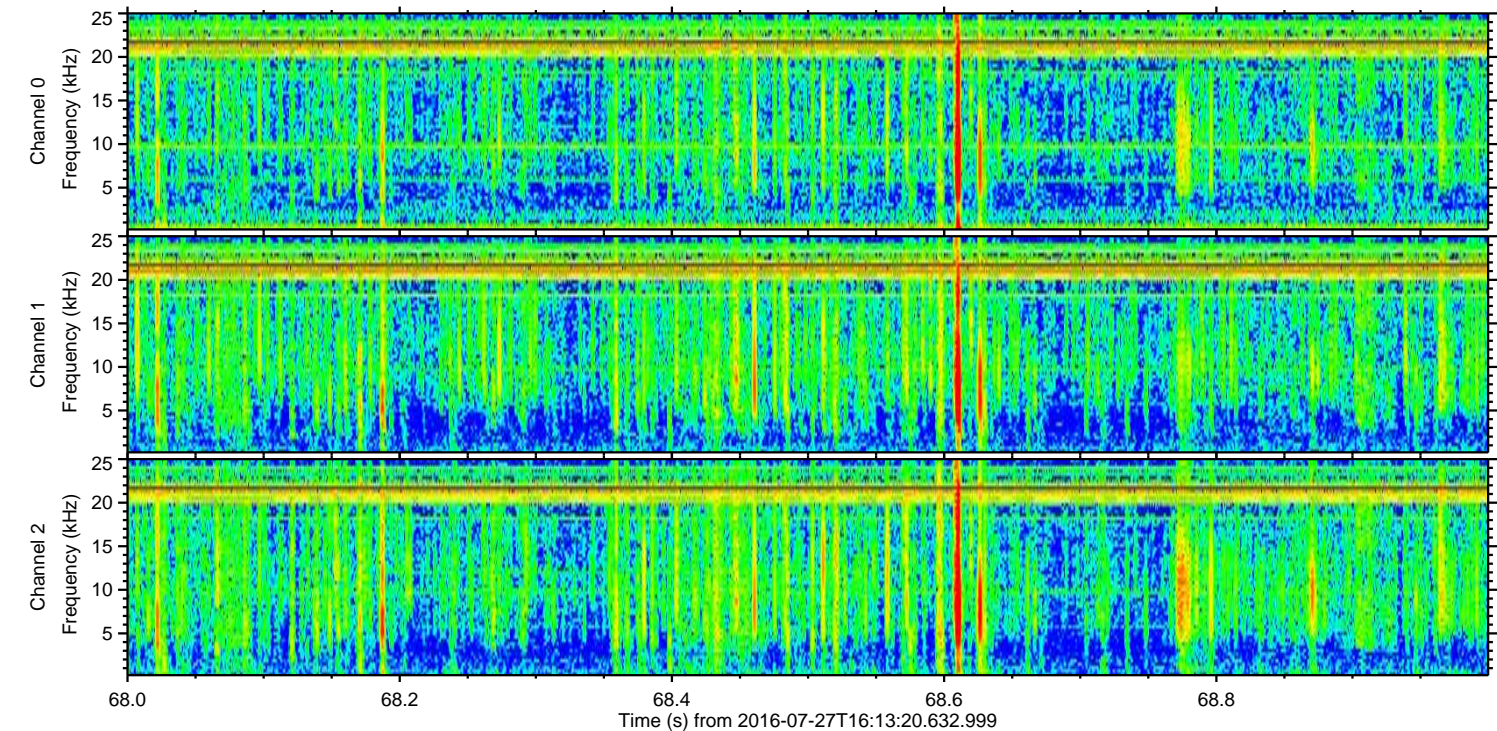
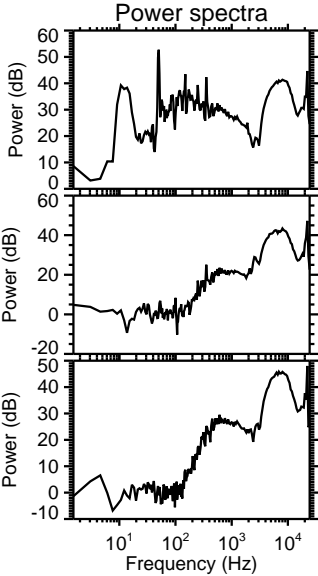
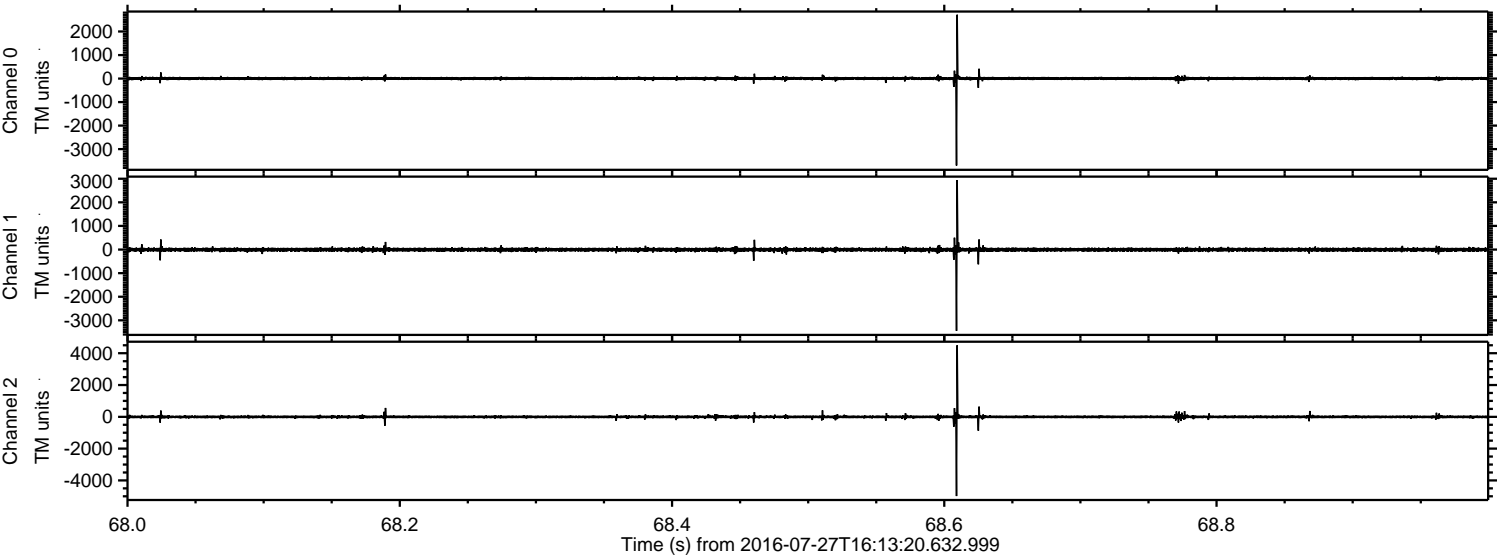

Processed Wed Jul 27 18:21:59 2016 by ELM ver.2012-10-06 from 001__elm20160727_161319__dat00.bin

