

# ELMAVAN 3D WAVEFORMS (Measured data sampled at 50 kHz) 51000 packets of 144 samples from 2016-07-27T15:18:18.230.999.

Processed Wed Jul 27 17:26:06 2016 by ELM ver.2012-10-06 from 001\_\_elm20160727\_151817\_\_dat00.bin

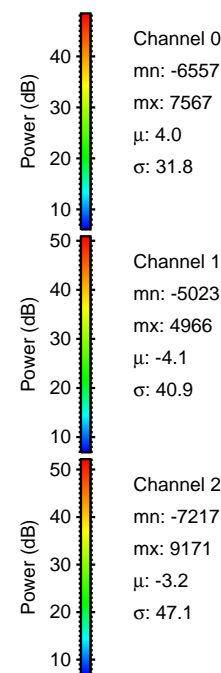

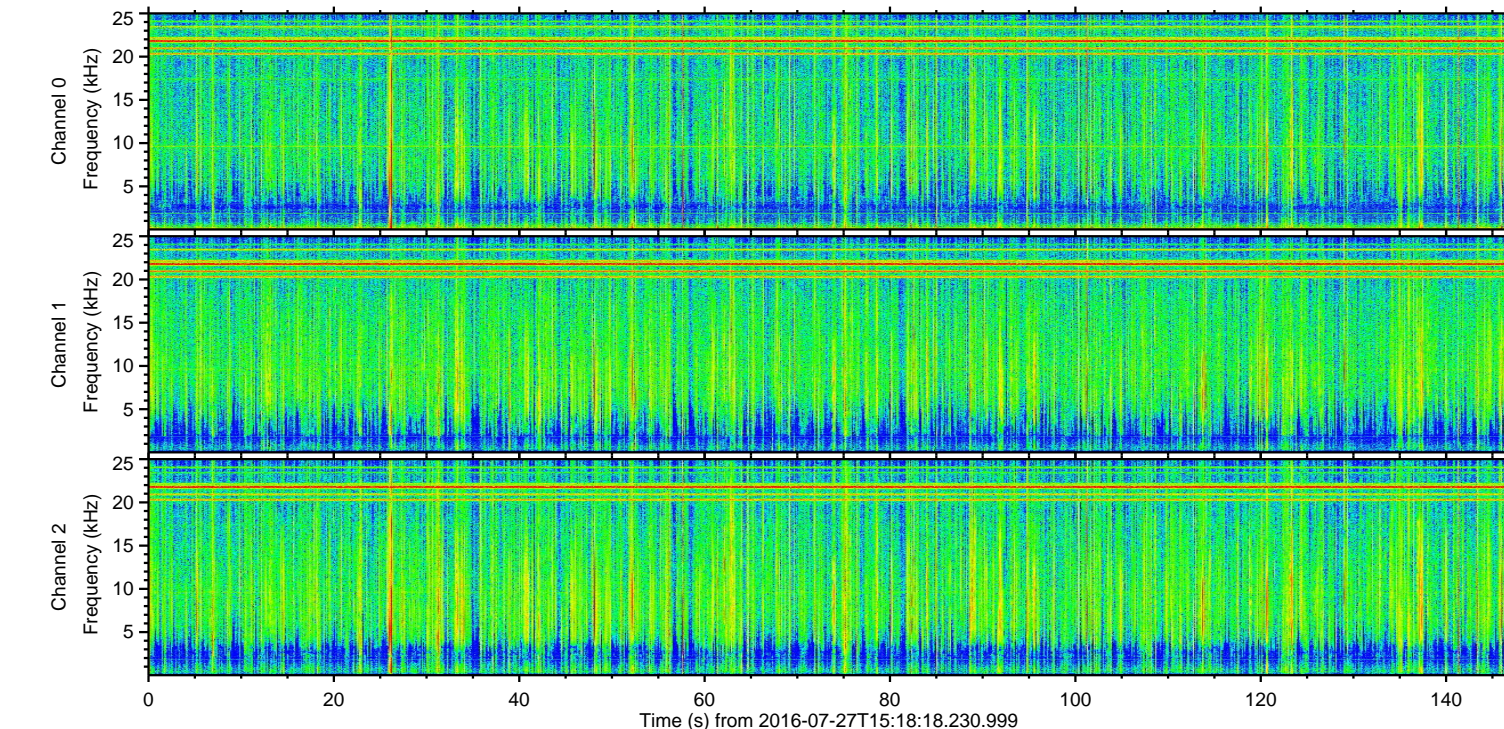
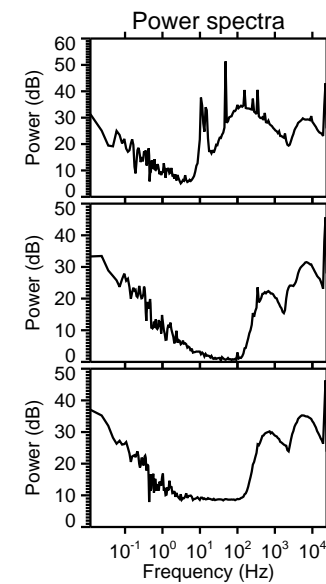
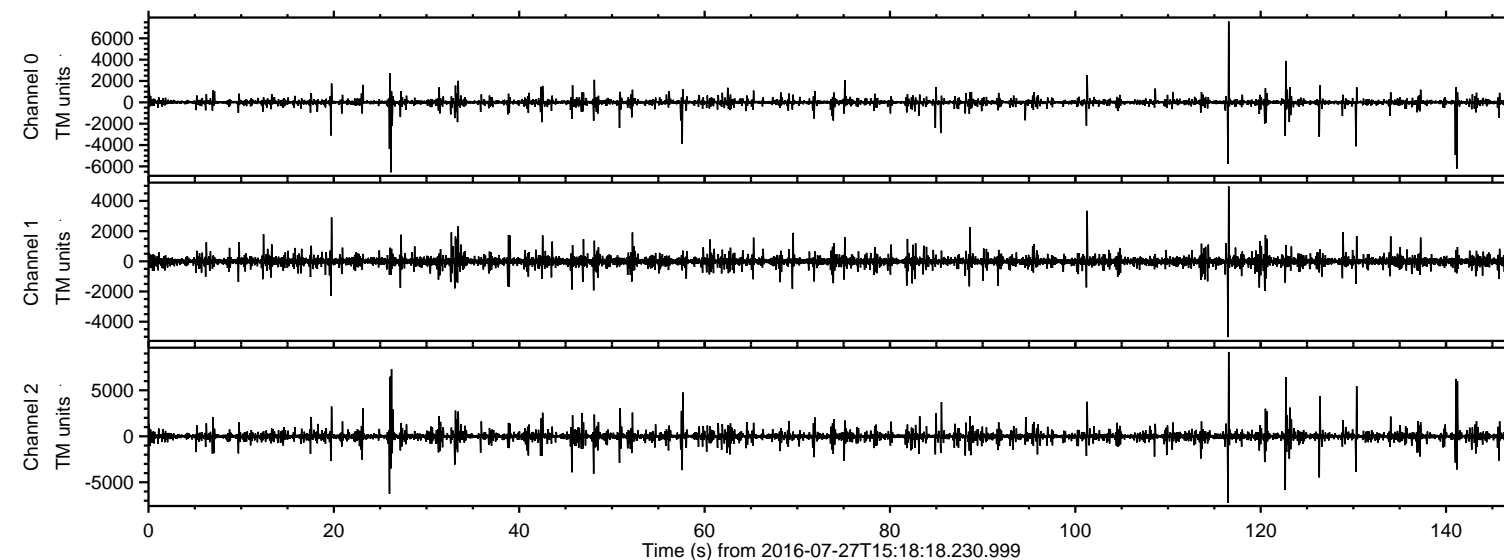

ELMAVAN 3D WAVEFORMS (Measured data sampled at 50 kHz) 51000 packets of 144 samples from 2016-07-27T15:18:18.230.999. Part 117/147

Processed Wed Jul 27 17:26:17 2016 by ELM ver.2012-10-06 from 001\_\_elm20160727\_151817\_\_dat00.bin

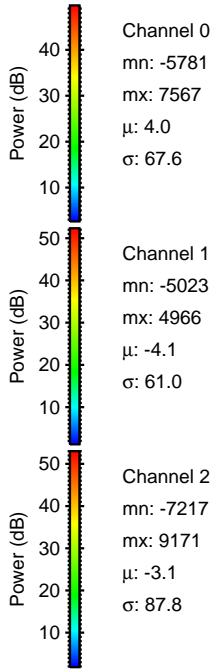
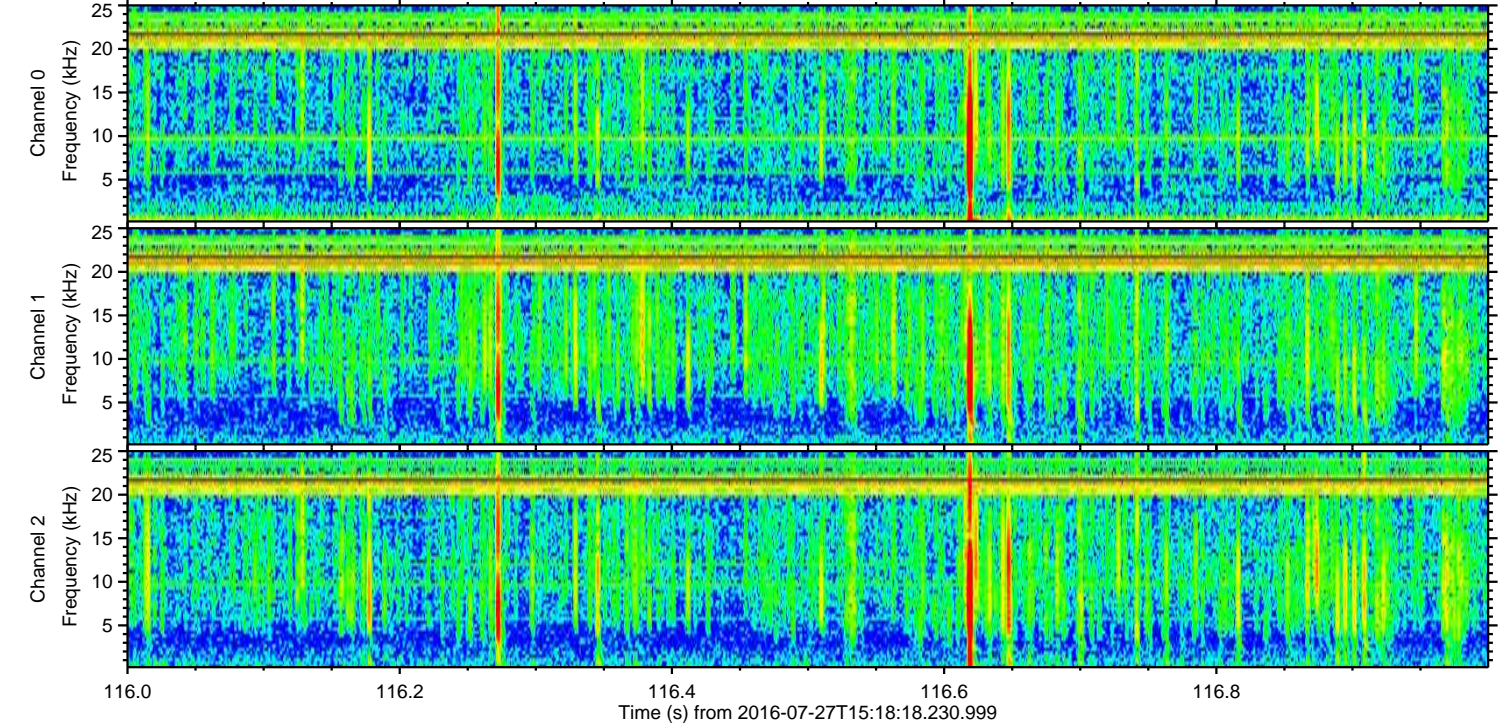
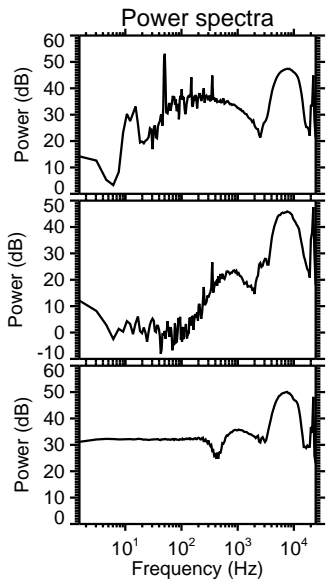
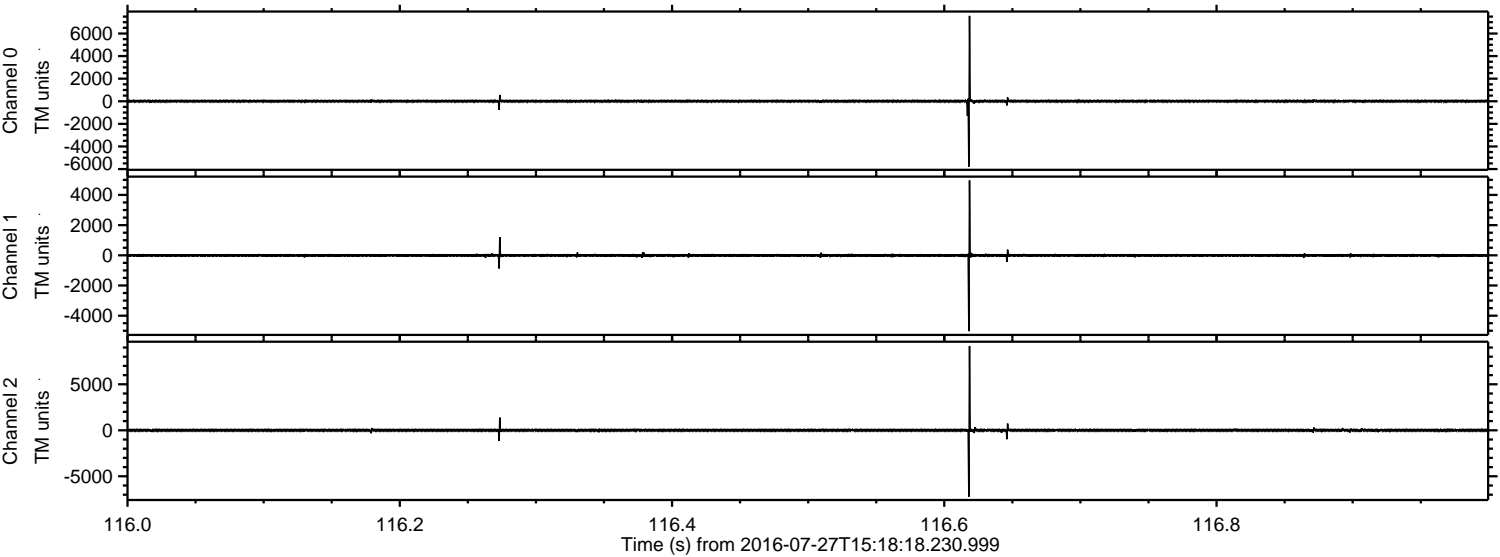



ELMAVAN 3D WAVEFORMS (Measured data sampled at 50 kHz) 51000 packets of 144 samples from 2016-07-27T15:18:18.230.999. Part 27/147

Processed Wed Jul 27 17:26:18 2016 by ELM ver.2012-10-06 from 001\_\_elm20160727\_151817\_\_dat00.bin

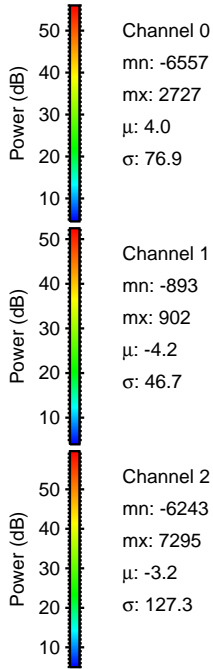
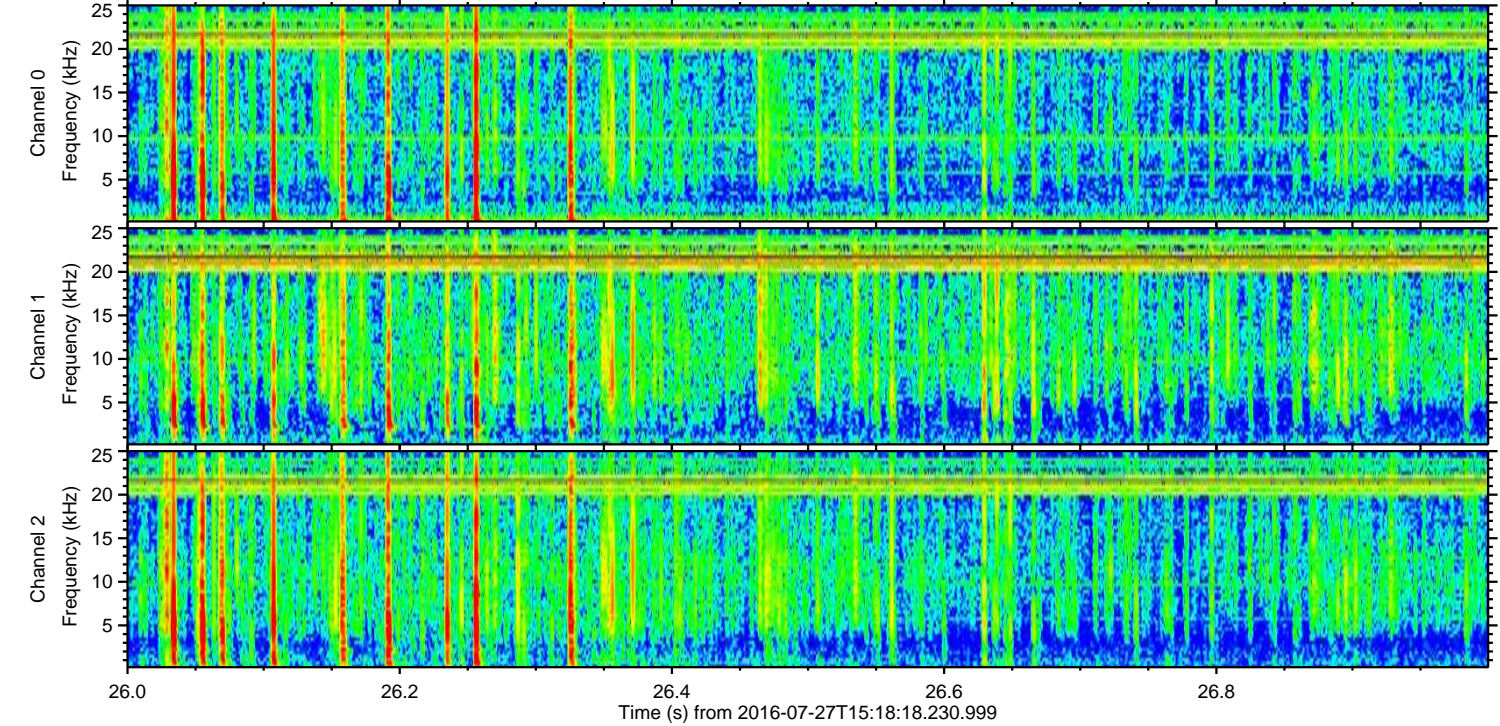
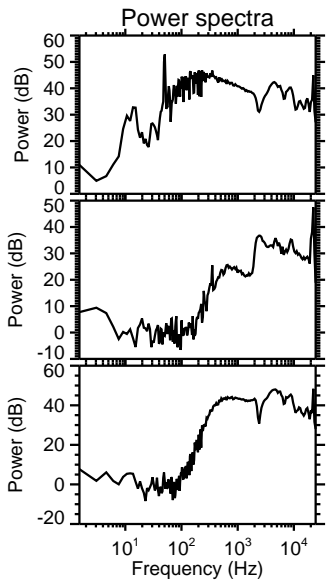
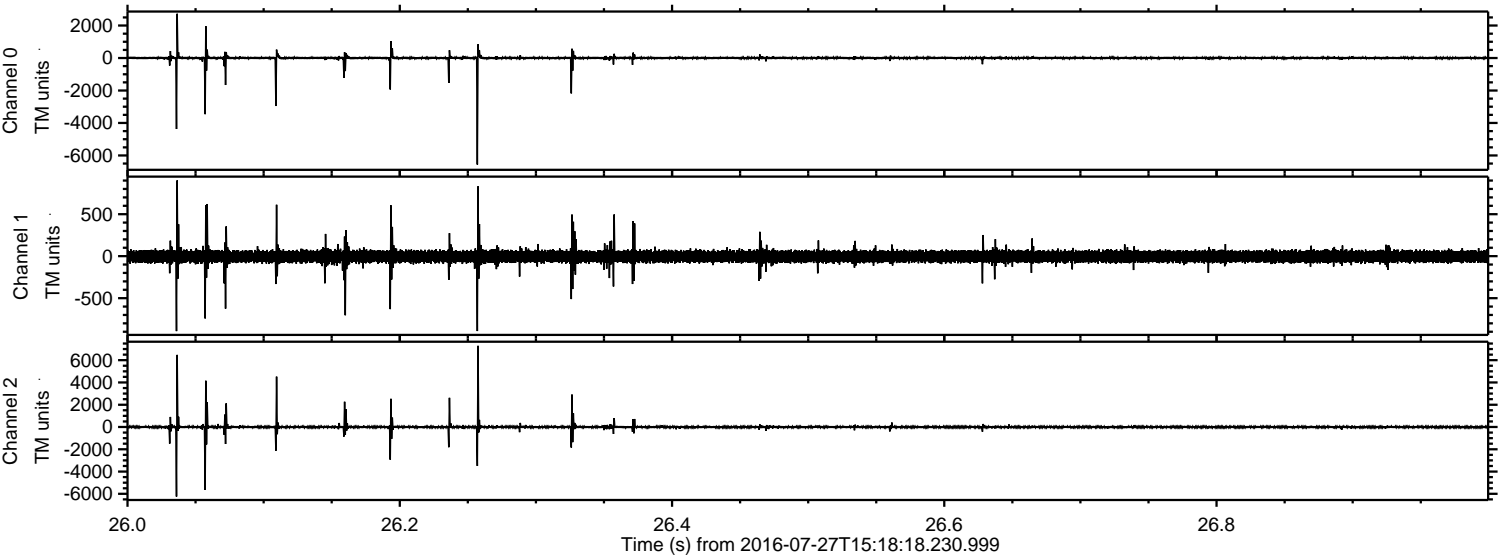

Channel 0  
mn: -6557  
mx: 2727  
 $\mu$ : 4.0  
 $\sigma$ : 76.9

Channel 1  
mn: -893  
mx: 902  
 $\mu$ : -4.2  
 $\sigma$ : 46.7

Channel 2  
mn: -6243  
mx: 7295  
 $\mu$ : -3.2  
 $\sigma$ : 127.3



ELMAVAN 3D WAVEFORMS (Measured data sampled at 50 kHz) 51000 packets of 144 samples from 2016-07-27T15:18:18.230.999. Part 123/147

Processed Wed Jul 27 17:26:19 2016 by ELM ver.2012-10-06 from 001\_\_elm20160727\_151817\_\_dat00.bin

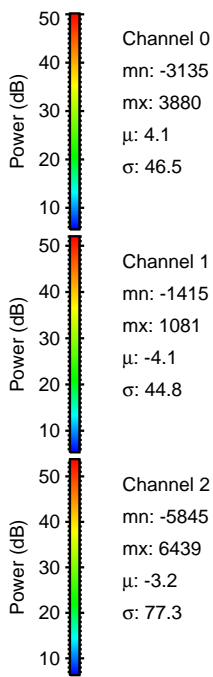
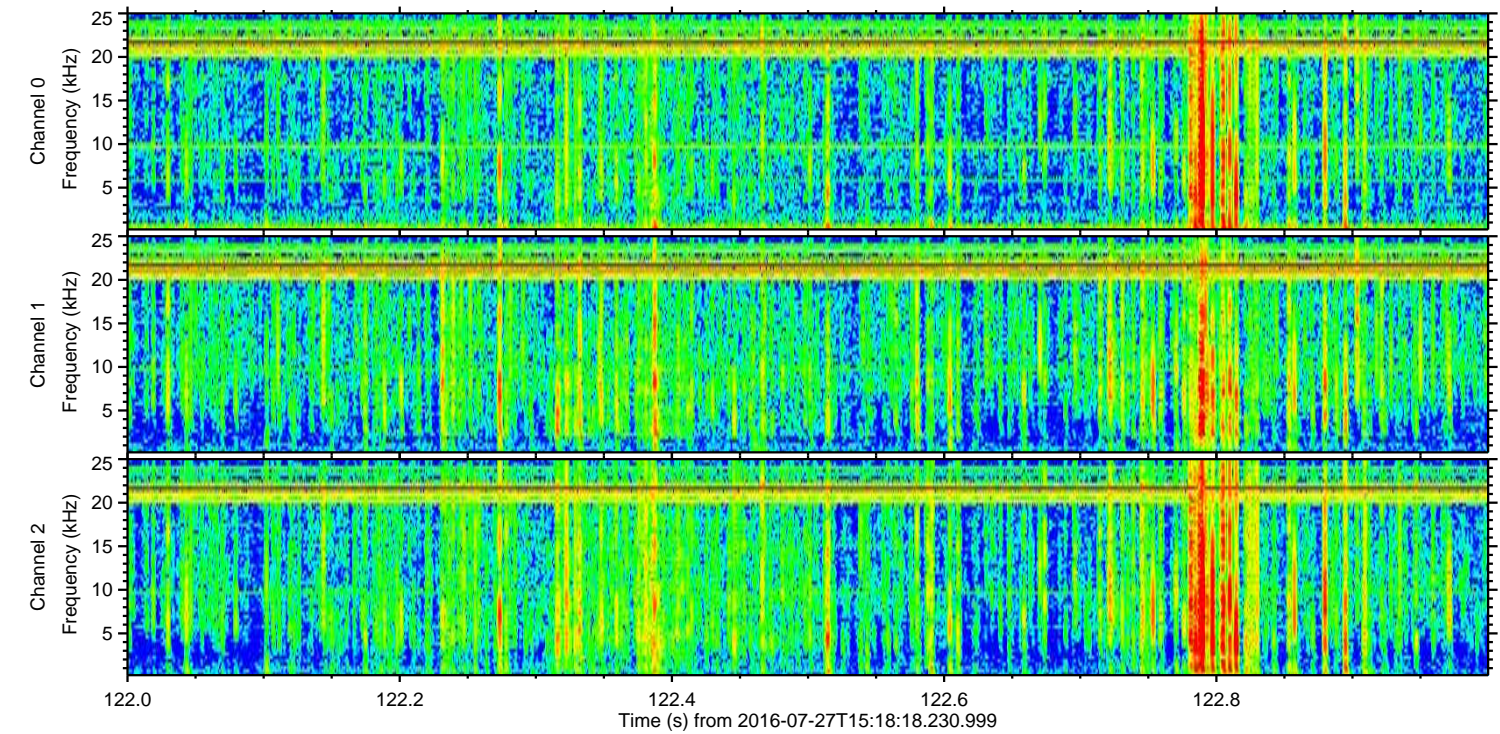
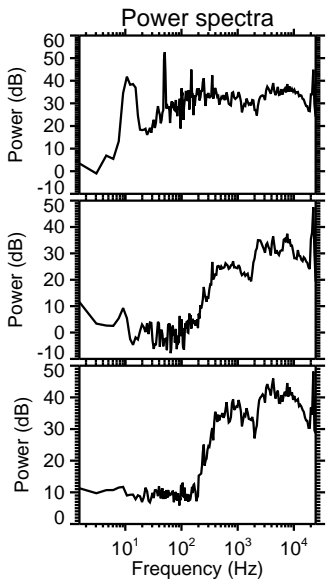
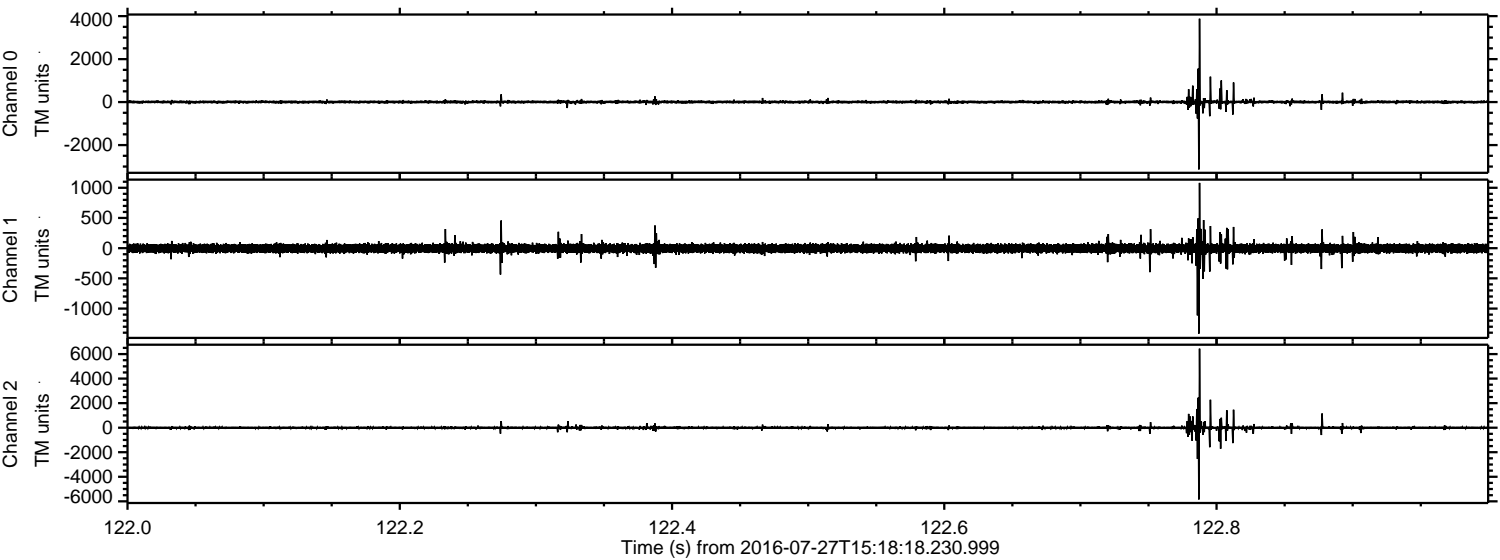



ELMAVAN 3D WAVEFORMS (Measured data sampled at 50 kHz) 51000 packets of 144 samples from 2016-07-27T15:18:18.230.999. Part 142/147

Processed Wed Jul 27 17:26:20 2016 by ELM ver.2012-10-06 from 001\_\_elm20160727\_151817\_\_dat00.bin

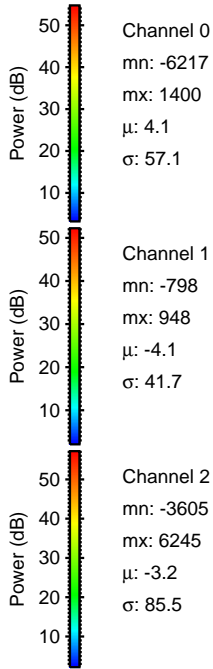
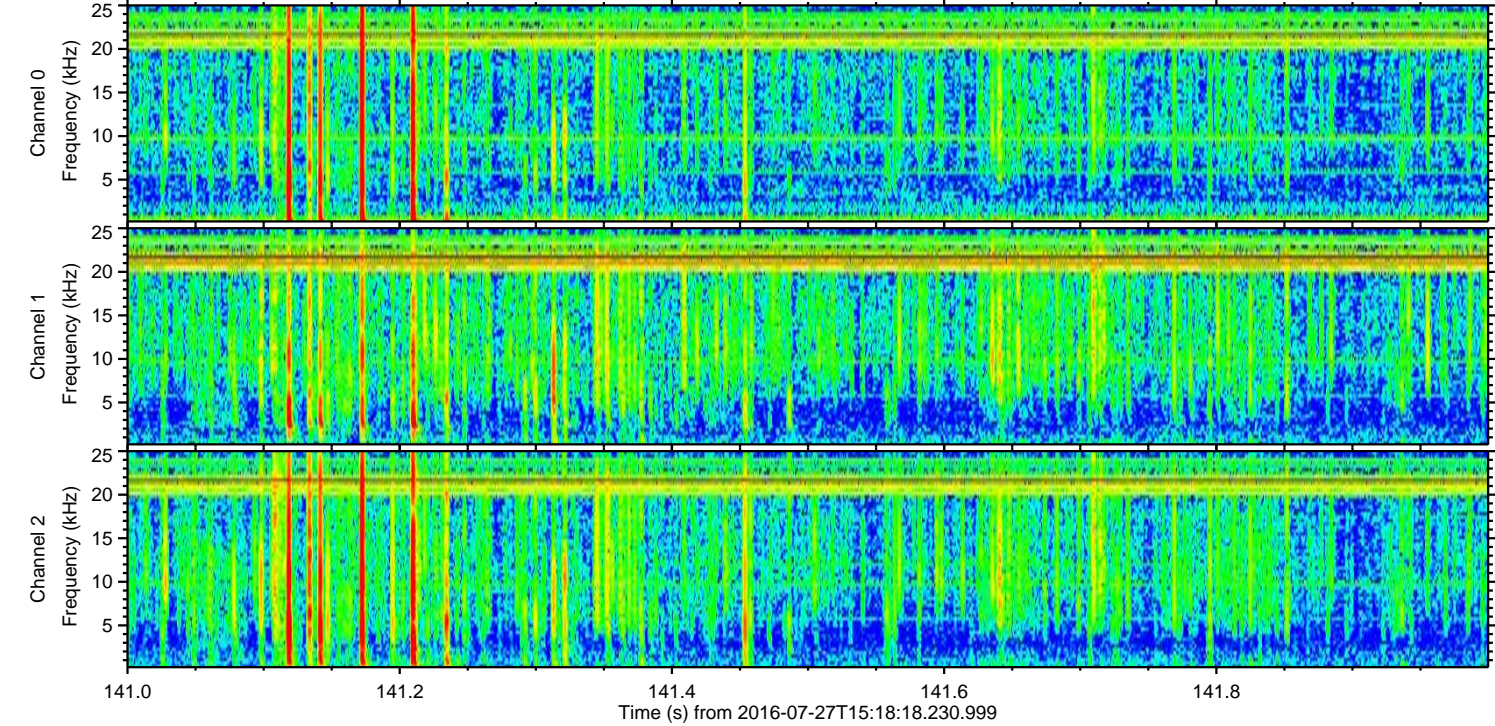
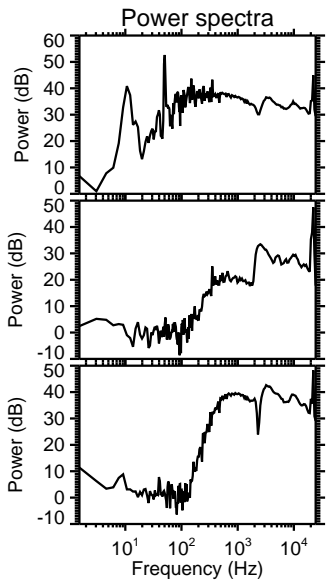
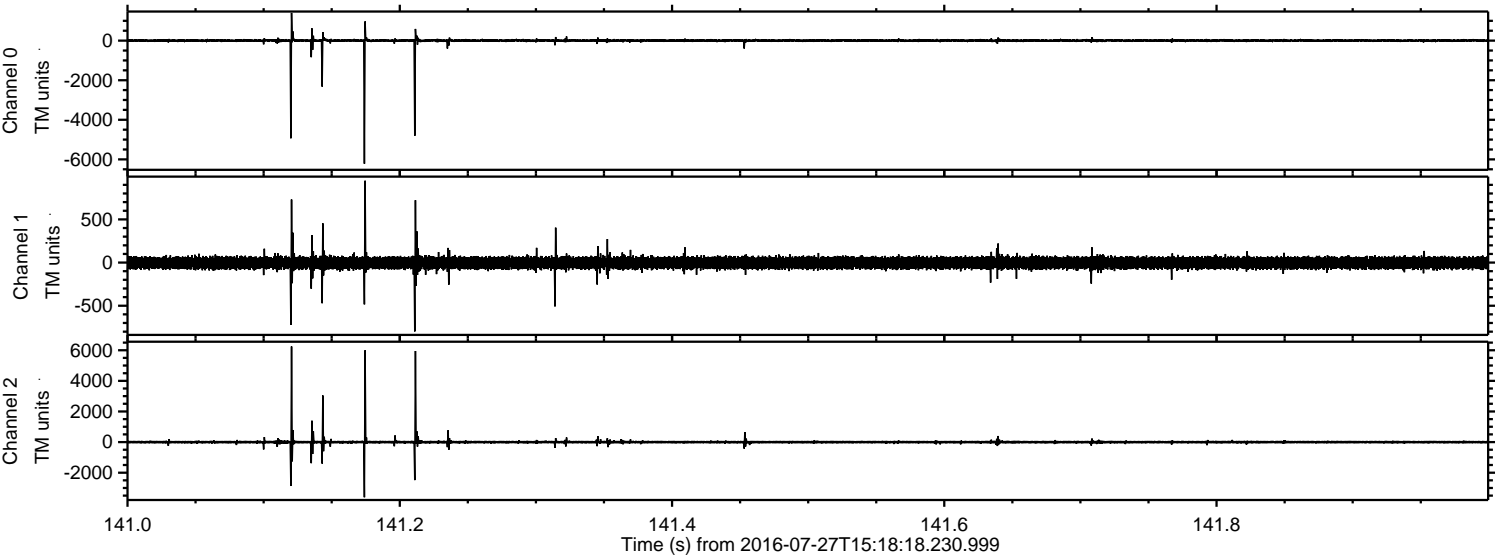



ELMAVAN 3D WAVEFORMS (Measured data sampled at 50 kHz) 51000 packets of 144 samples from 2016-07-27T15:18:18.230.999. Part 131/147

Processed Wed Jul 27 17:26:21 2016 by ELM ver.2012-10-06 from 001\_\_elm20160727\_151817\_\_dat00.bin

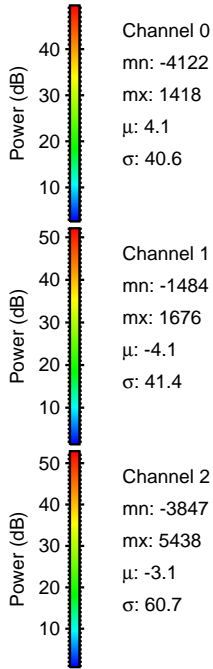
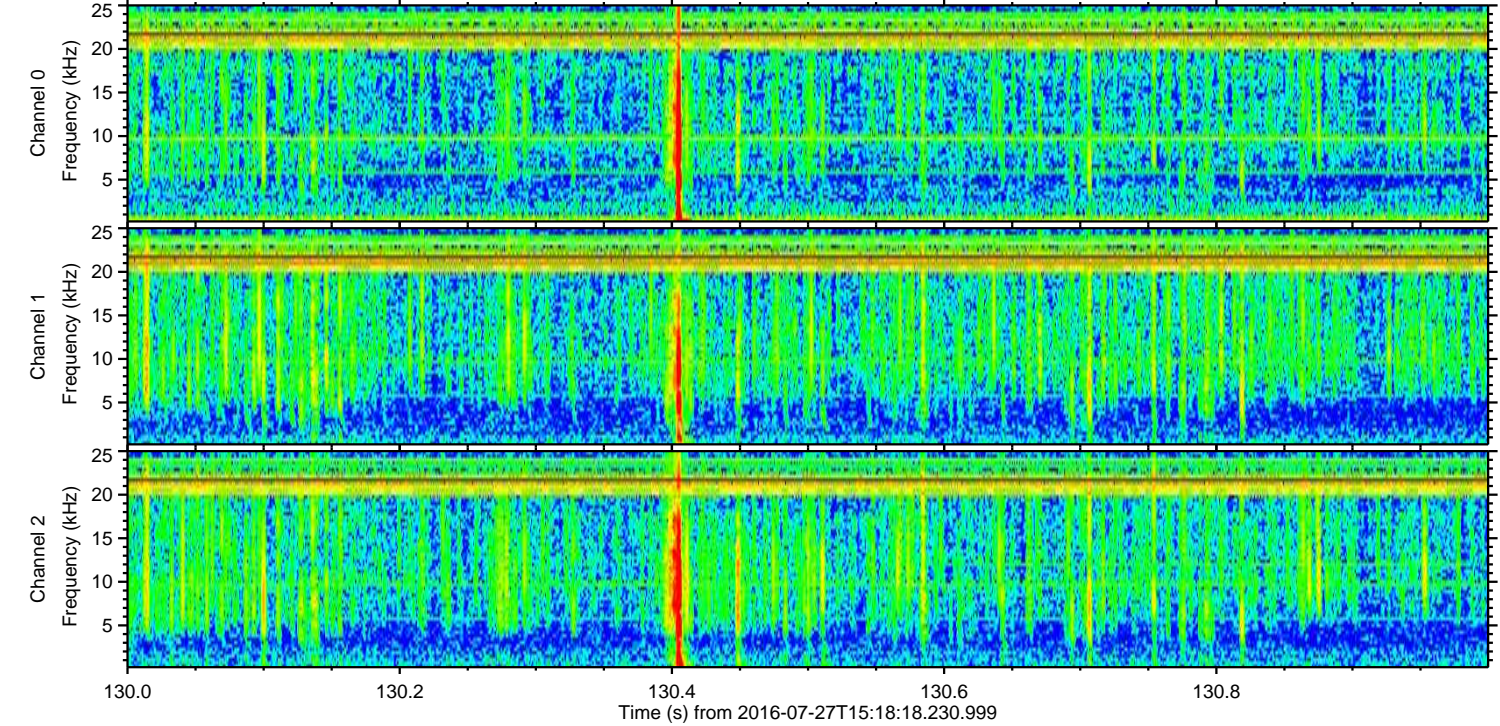
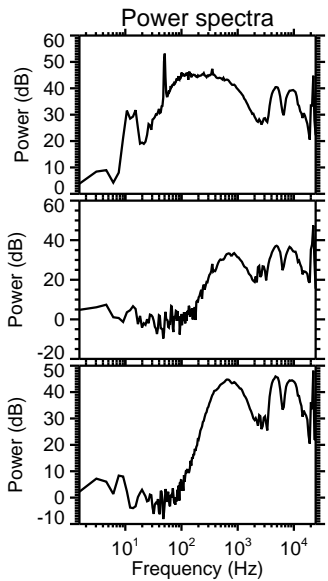
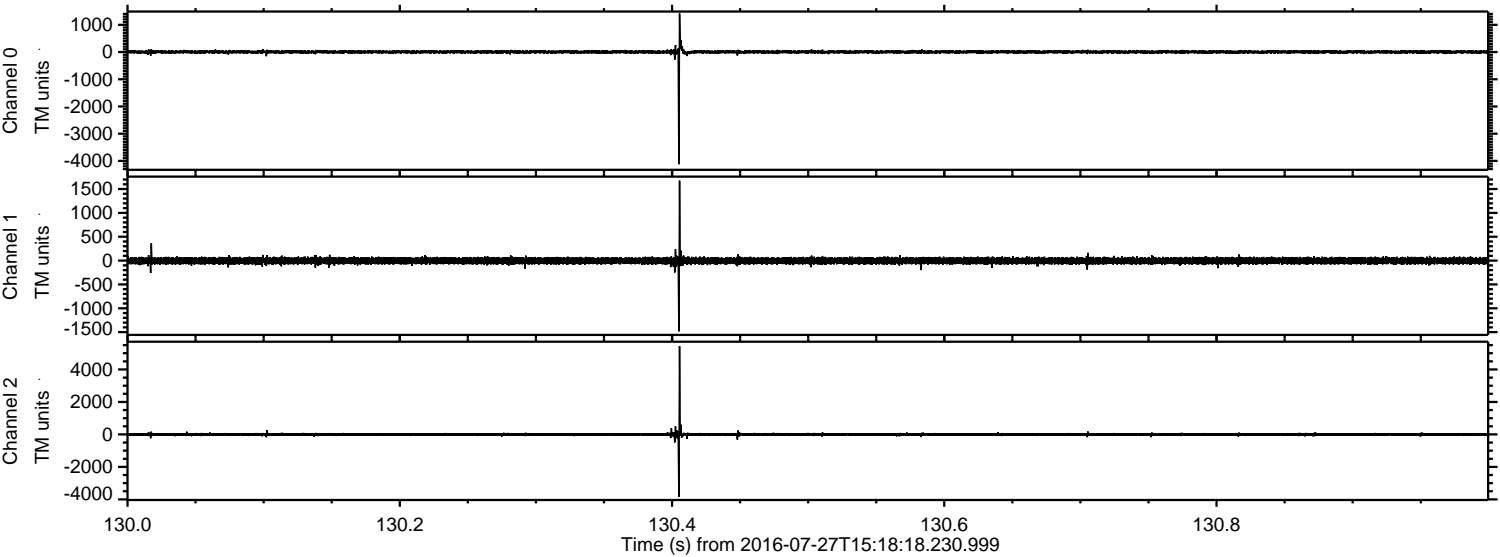

Channel 0  
mn: -4122  
mx: 1418  
 $\mu$ : 4.1  
 $\sigma$ : 40.6

Channel 1  
mn: -1484  
mx: 1676  
 $\mu$ : -4.1  
 $\sigma$ : 41.4

Channel 2  
mn: -3847  
mx: 5438  
 $\mu$ : -3.1  
 $\sigma$ : 60.7



Processed Wed Jul 27 17:26:22 2016 by ELM ver.2012-10-06 from 001\_\_elm20160727\_151817\_\_dat00.bin

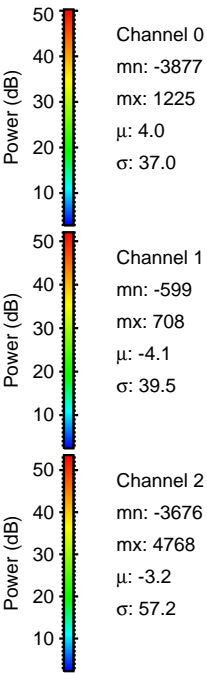
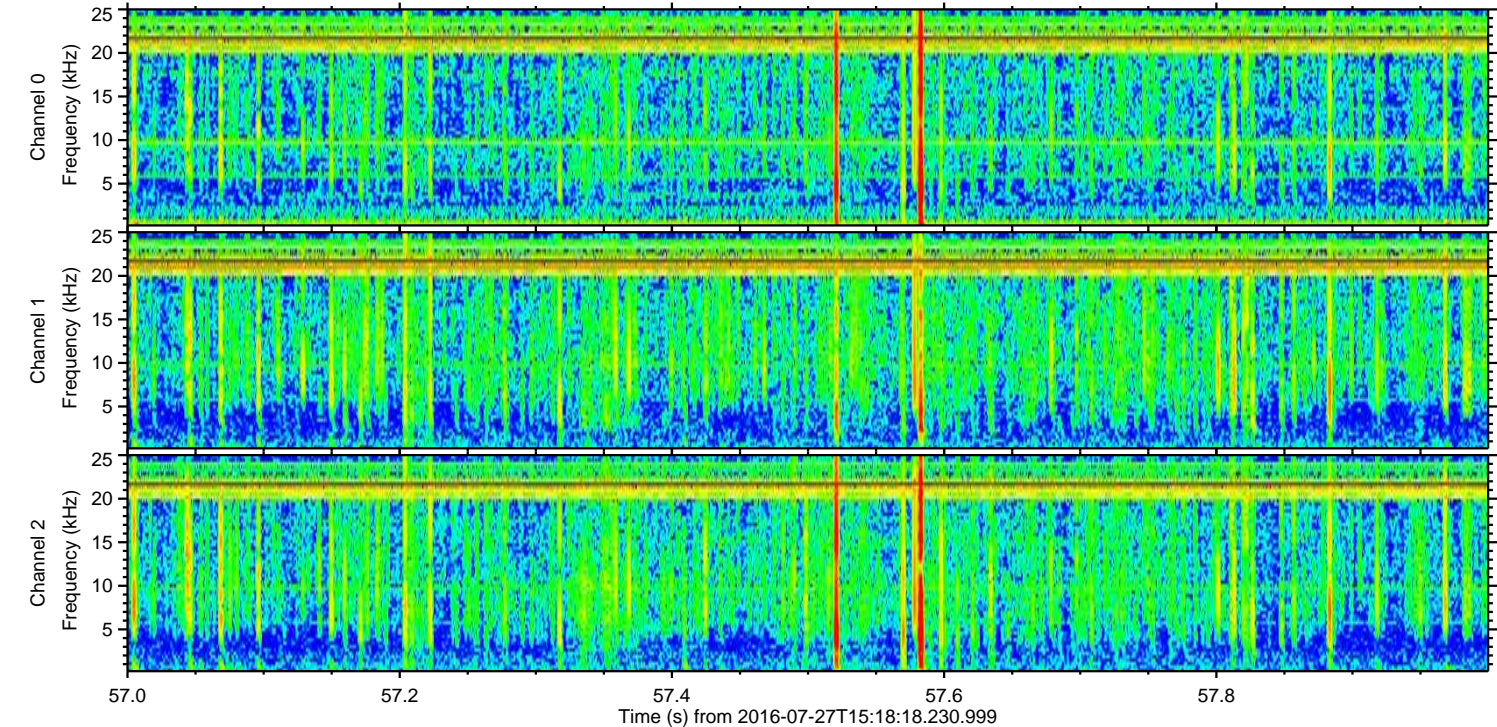
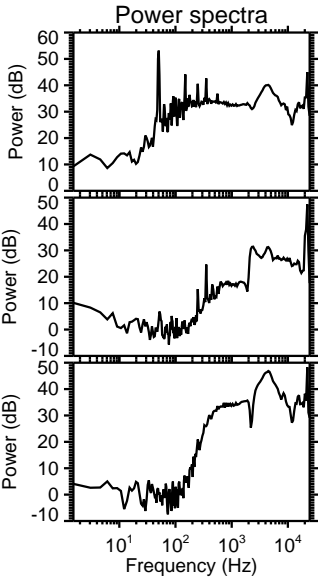
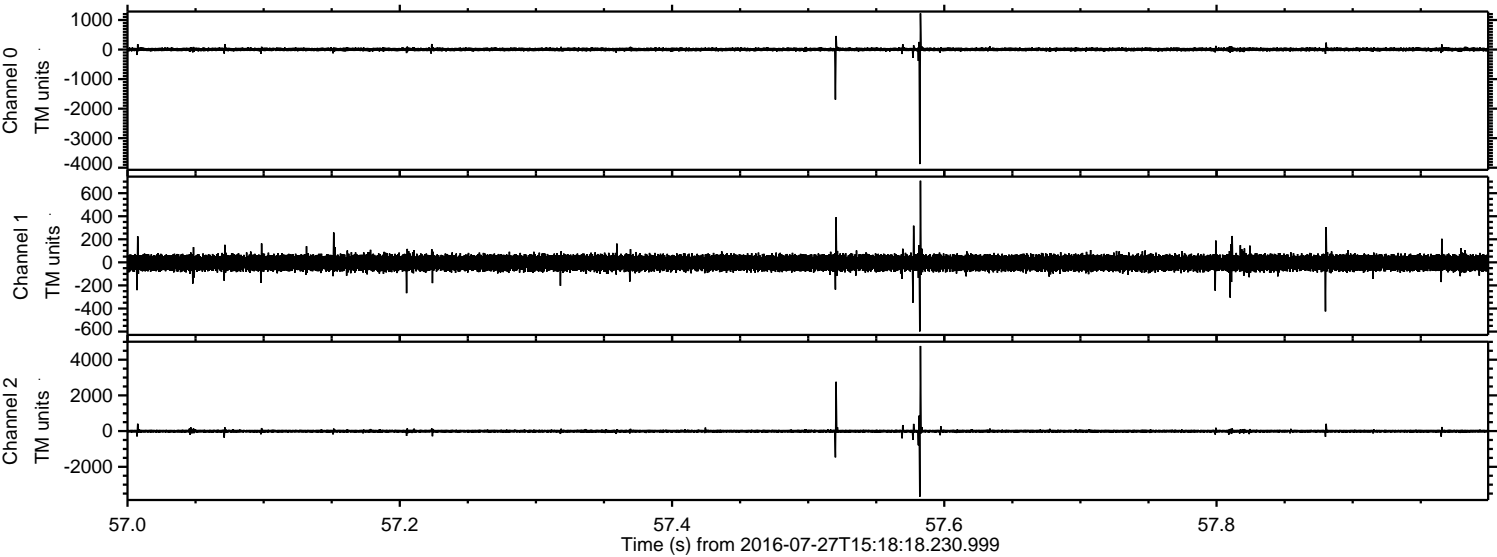

Channel 0  
mn: -3877  
mx: 1225  
 $\mu$ : 4.0  
 $\sigma$ : 37.0

Channel 1  
mn: -599  
mx: 708  
 $\mu$ : -4.1  
 $\sigma$ : 39.5

Channel 2  
mn: -3676  
mx: 4768  
 $\mu$ : -3.2  
 $\sigma$ : 57.2



ELMAVAN 3D WAVEFORMS (Measured data sampled at 50 kHz) 51000 packets of 144 samples from 2016-07-27T15:18:18.230.999. Part 127/147

Processed Wed Jul 27 17:26:23 2016 by ELM ver.2012-10-06 from 001\_\_elm20160727\_151817\_\_dat00.bin

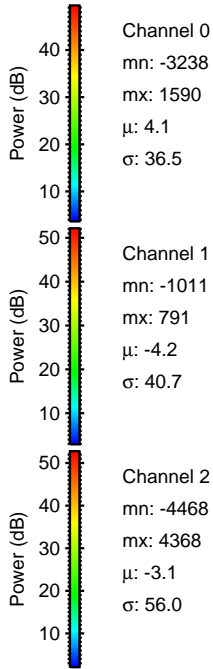
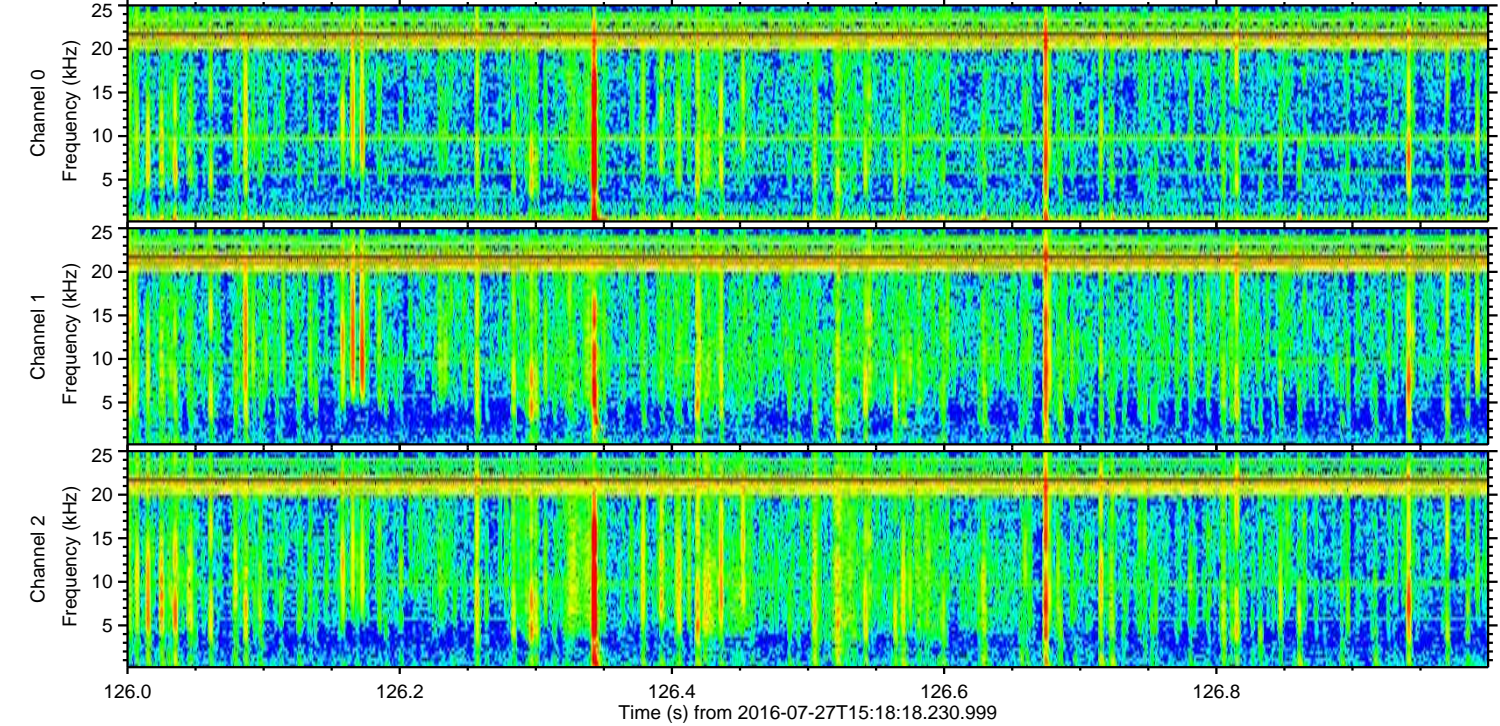
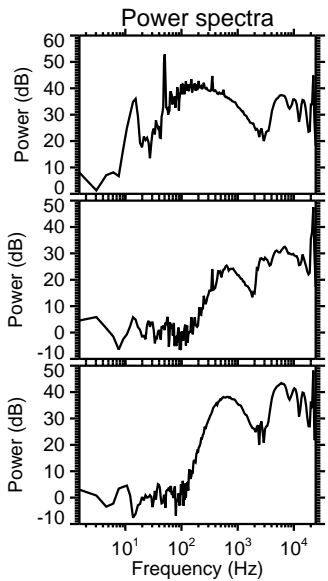
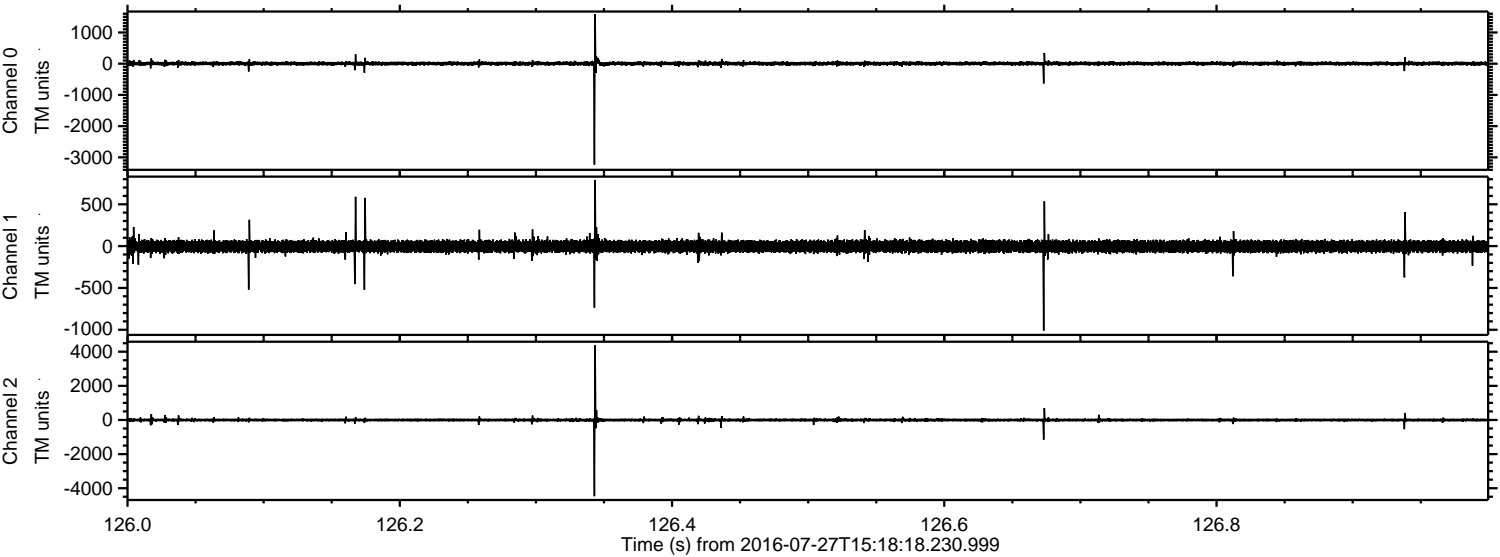



Processed Wed Jul 27 17:26:24 2016 by ELM ver.2012-10-06 from 001\_\_elm20160727\_151817\_\_dat00.bin

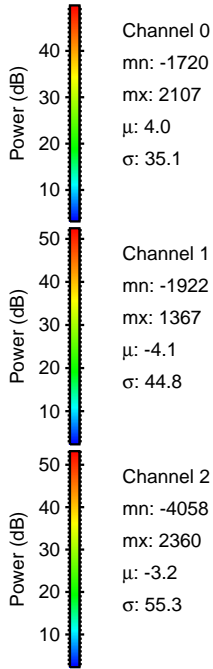
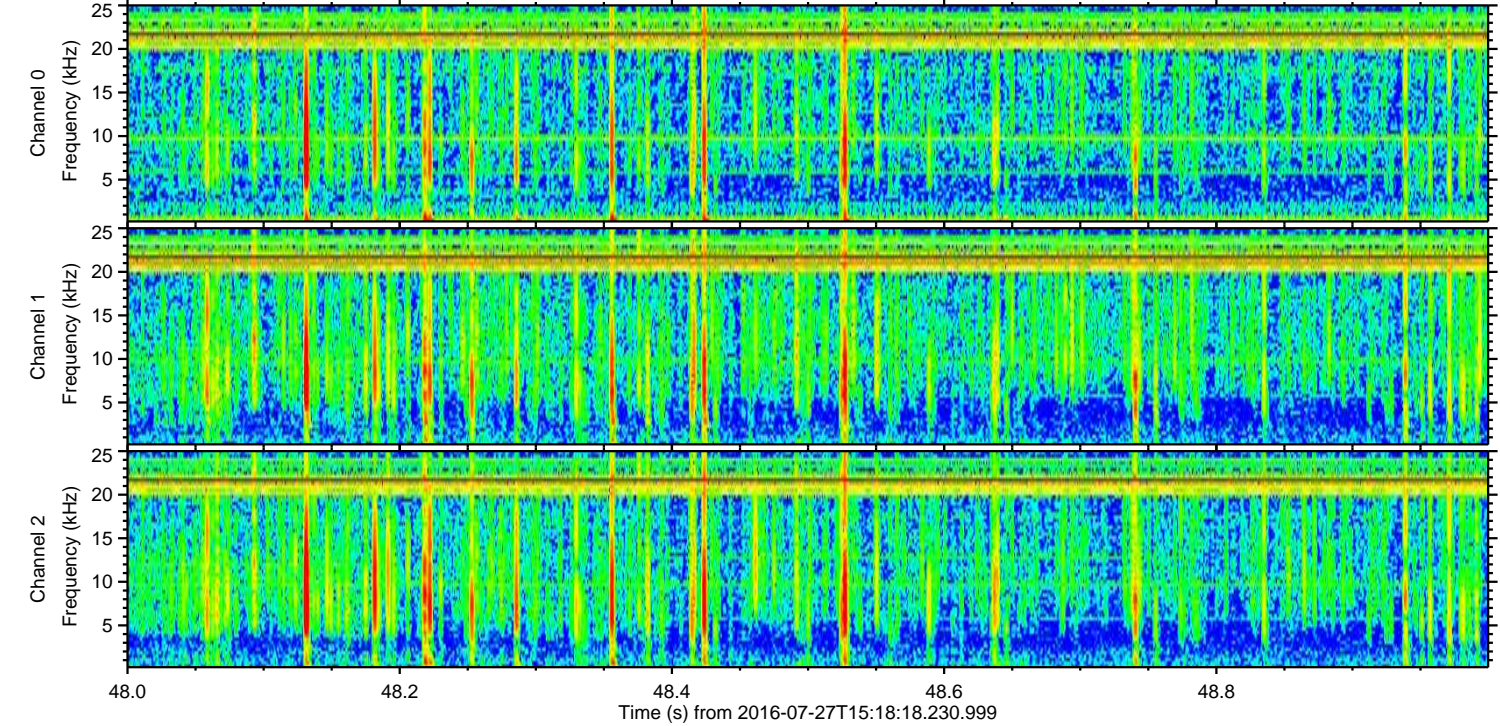
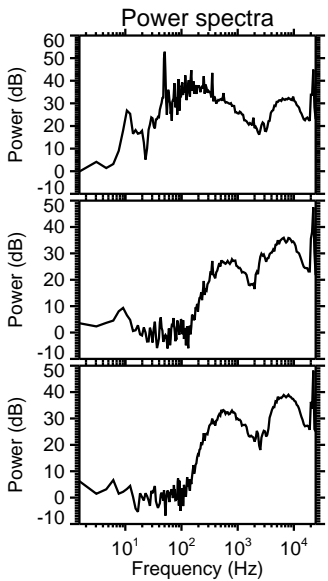
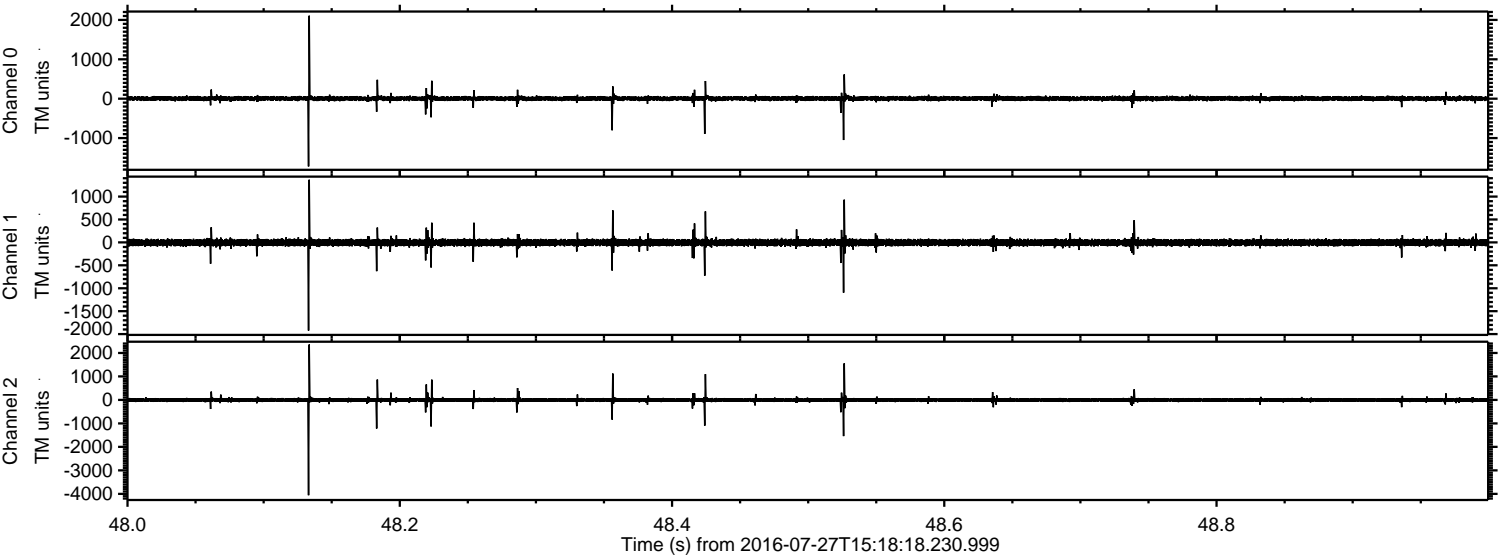



Processed Wed Jul 27 17:26:25 2016 by ELM ver.2012-10-06 from 001\_\_elm20160727\_151817\_\_dat00.bin

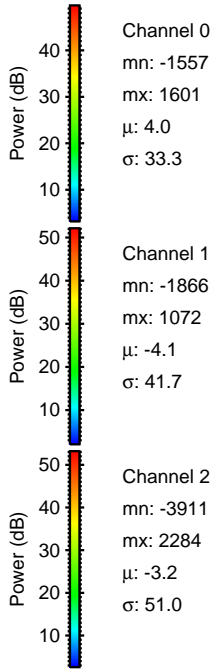
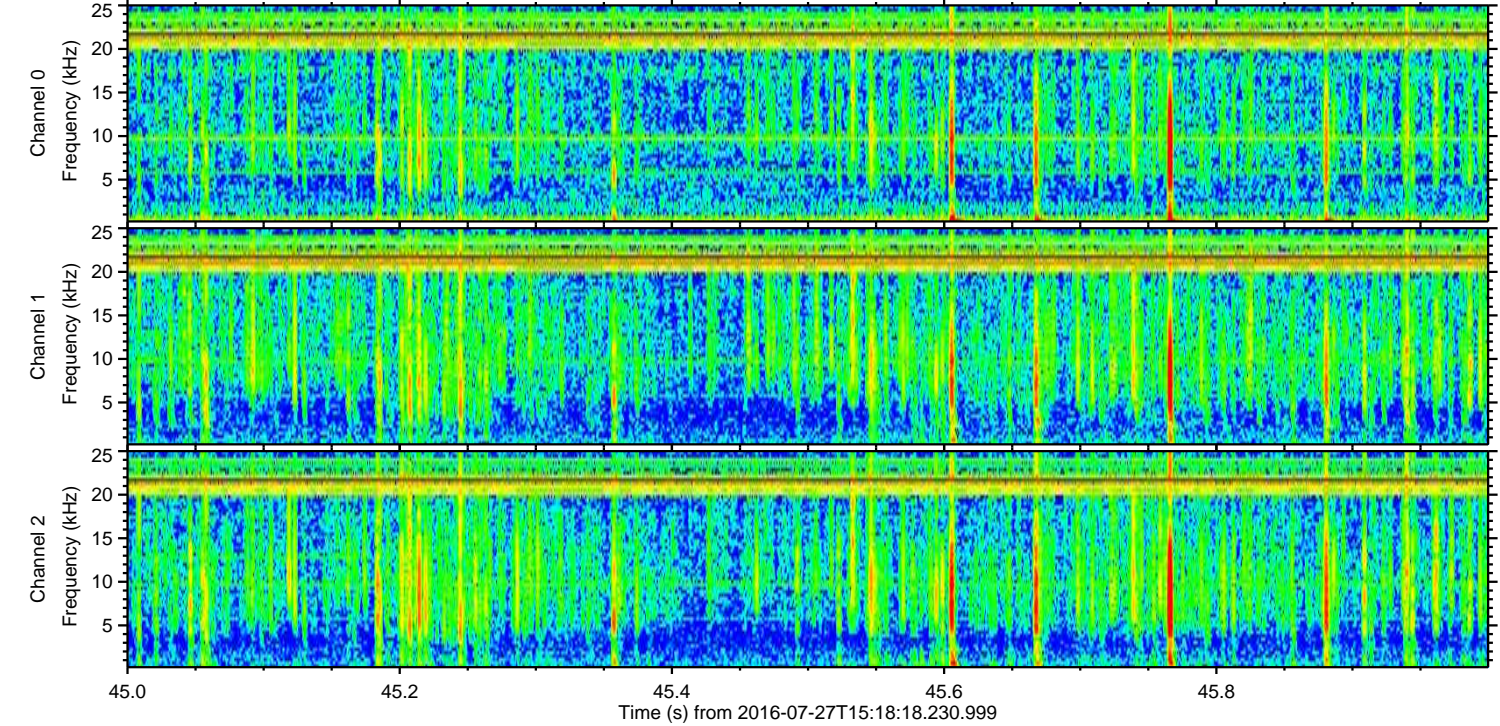
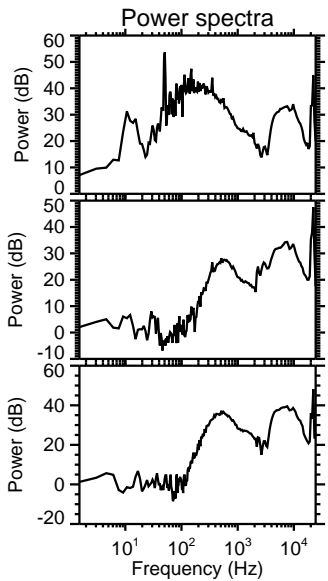
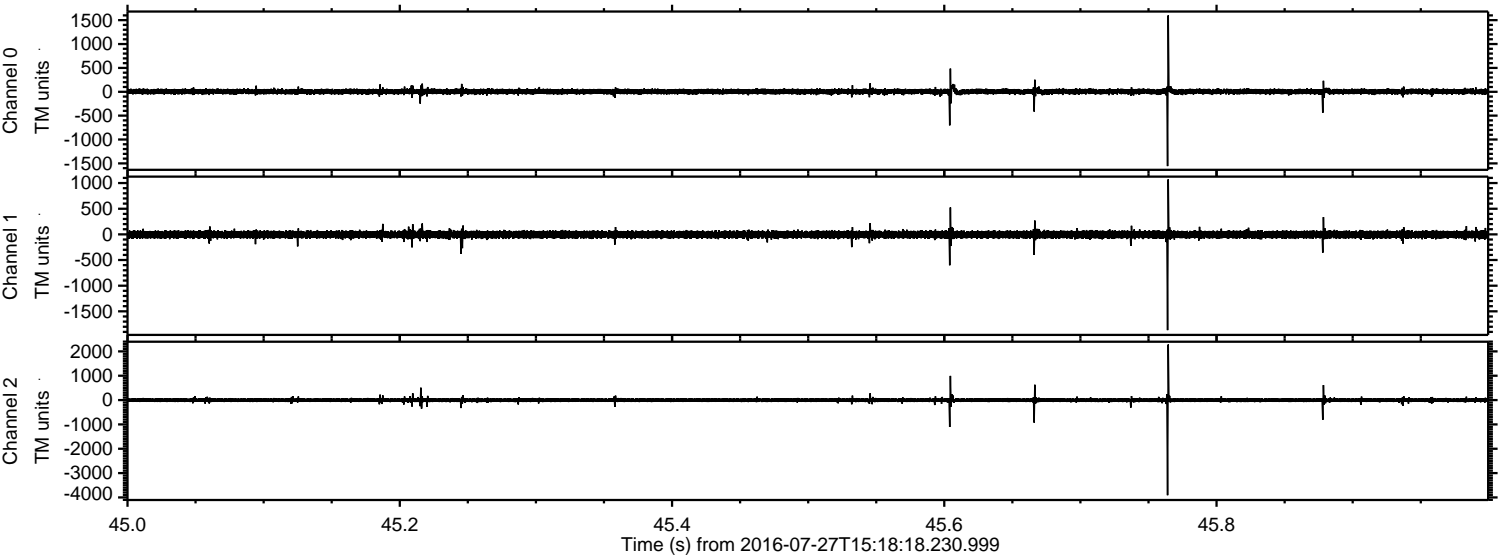



Processed Wed Jul 27 17:26:26 2016 by ELM ver.2012-10-06 from 001\_\_elm20160727\_151817\_\_dat00.bin

