

ELMAVAN 3D WAVEFORMS (Measured data sampled at 50 kHz) 51000 packets of 144 samples from 2016-07-27T09:58:04.268.999.

Processed Wed Jul 27 12:05:28 2016 by ELM ver.2012-10-06 from 001__elm20160727_095803__dat00.bin

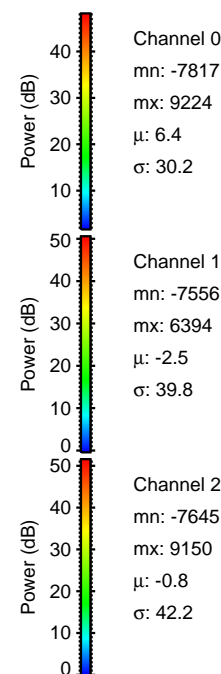
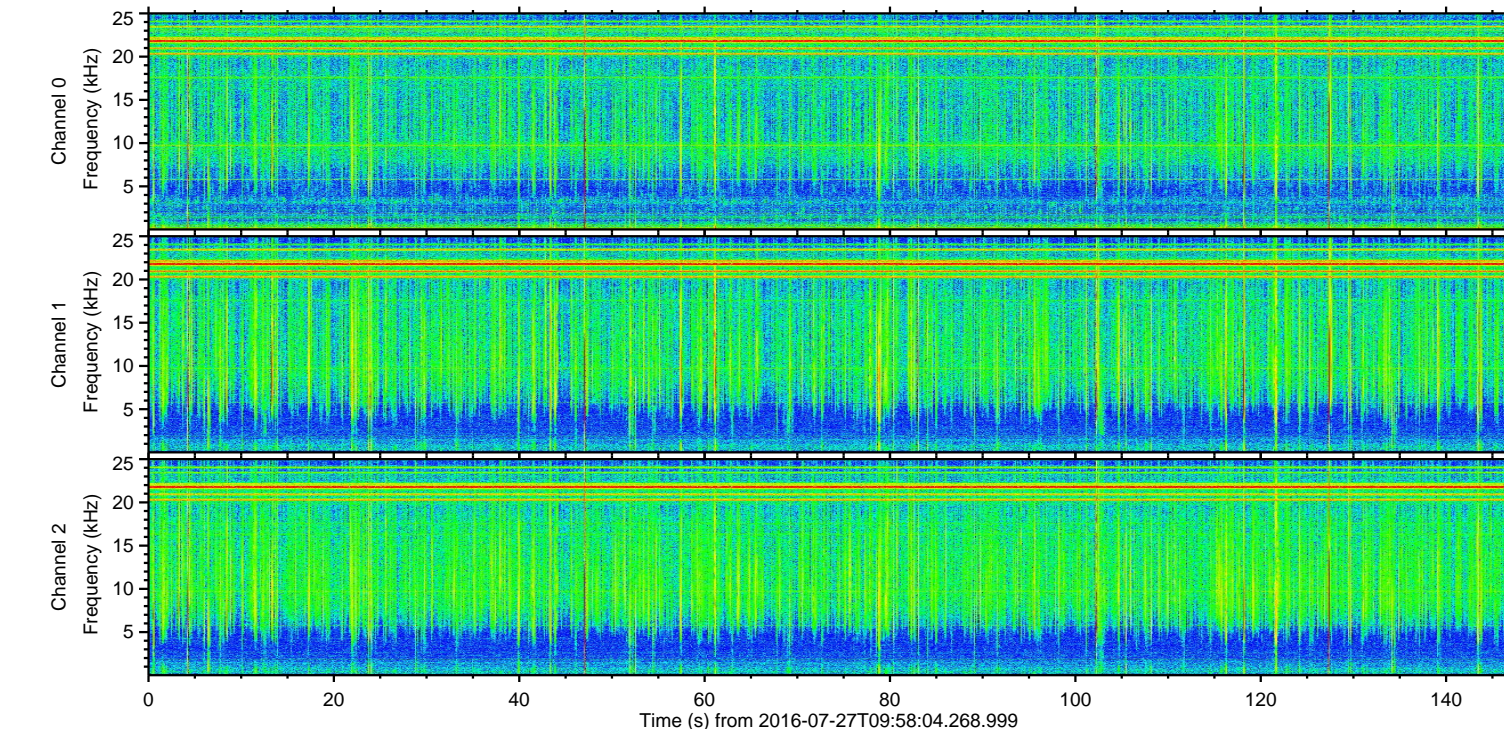
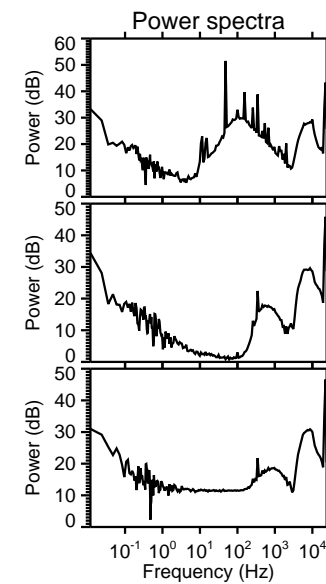
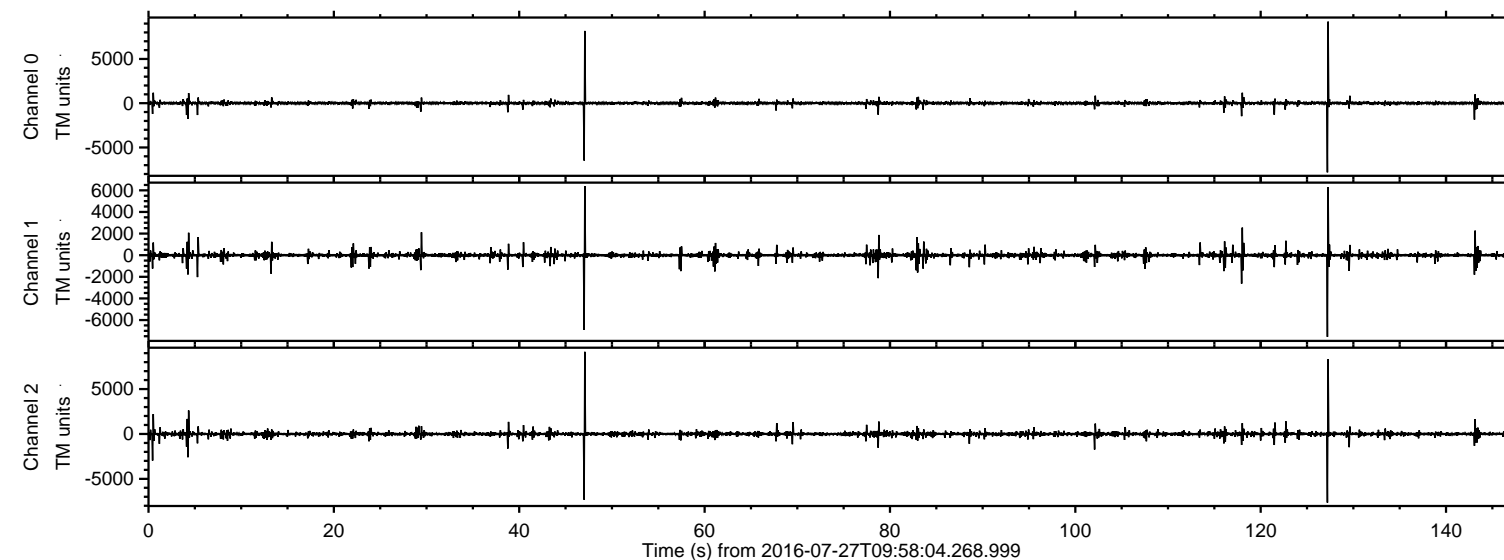

ELMAVAN 3D WAVEFORMS (Measured data sampled at 50 kHz) 51000 packets of 144 samples from 2016-07-27T09:58:04.268.999. Part 128/147

Processed Wed Jul 27 12:05:44 2016 by ELM ver.2012-10-06 from 001__elm20160727_095803__dat00.bin

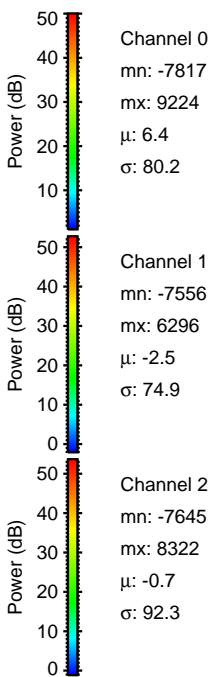
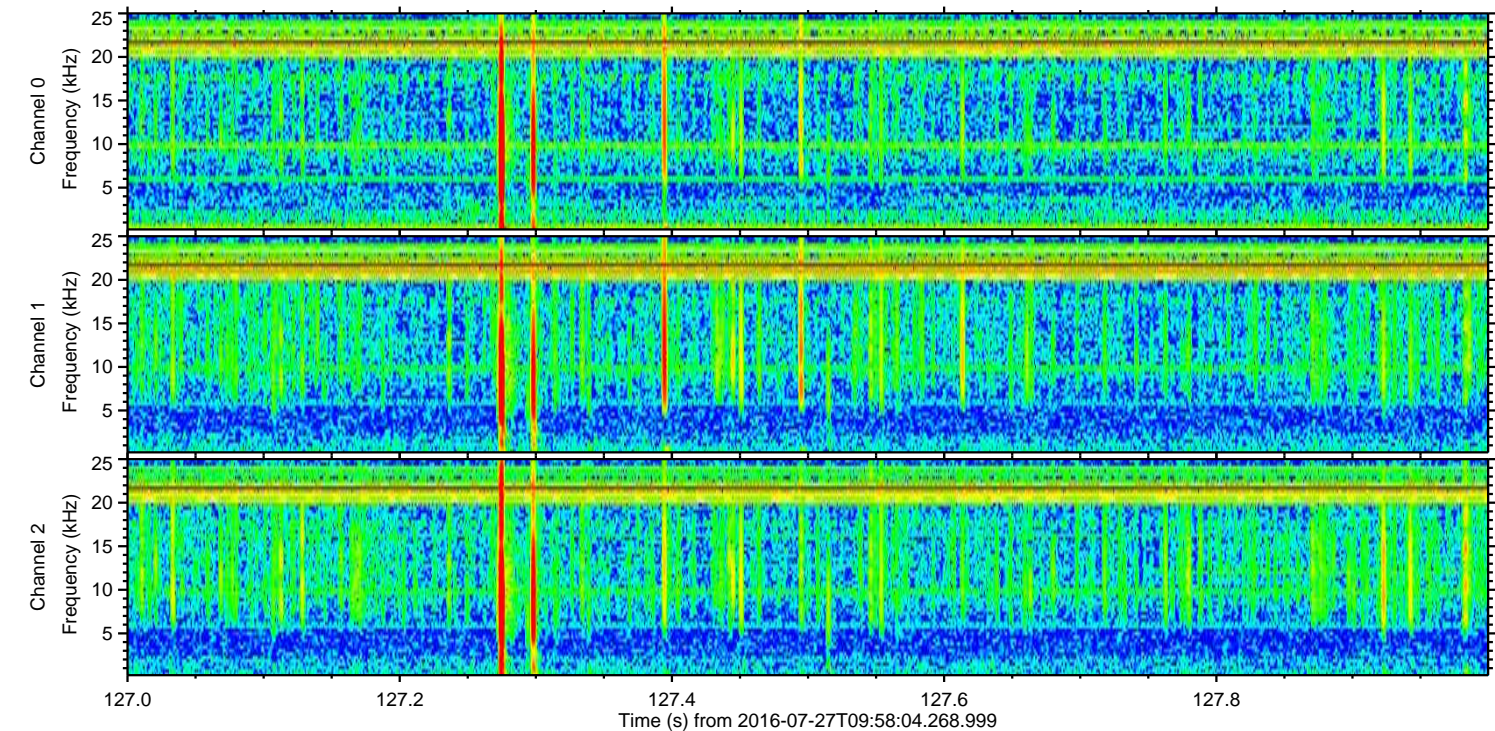
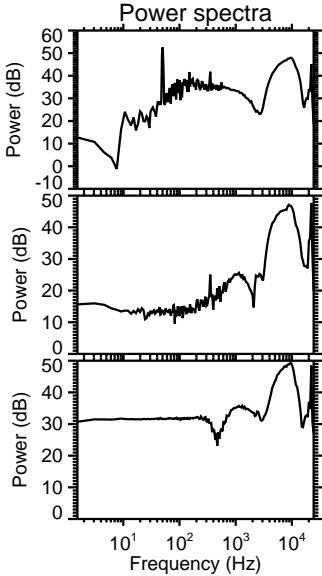
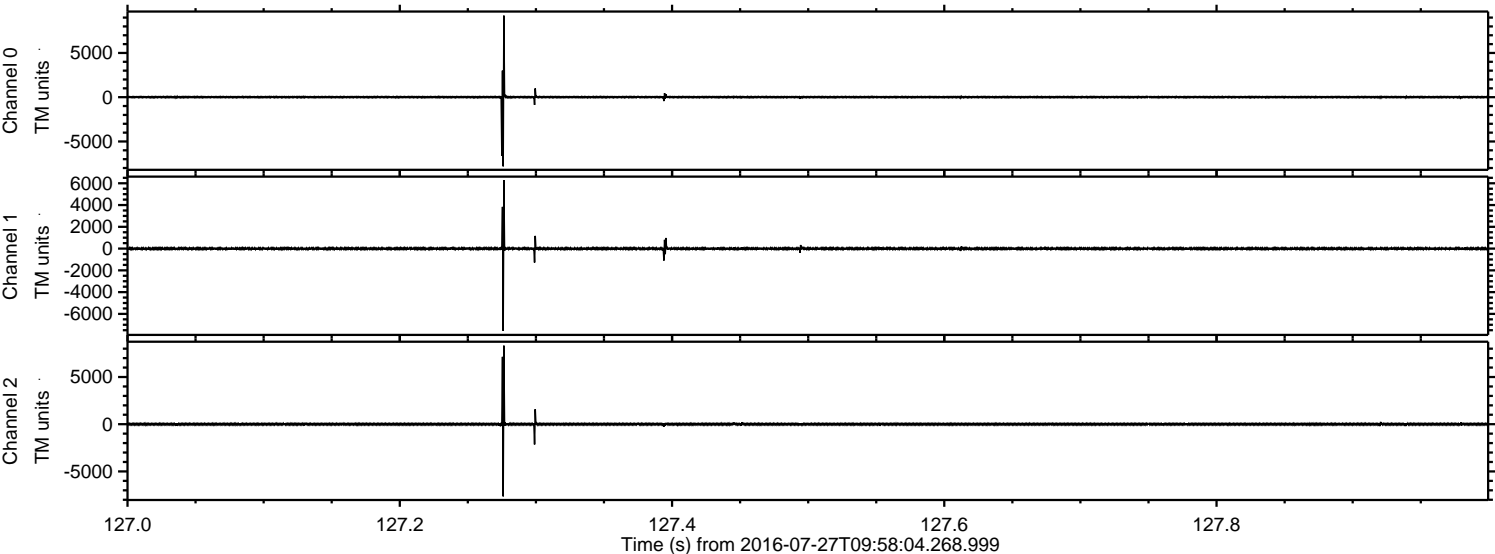

Processed Wed Jul 27 12:05:45 2016 by ELM ver.2012-10-06 from 001__elm20160727_095803__dat00.bin

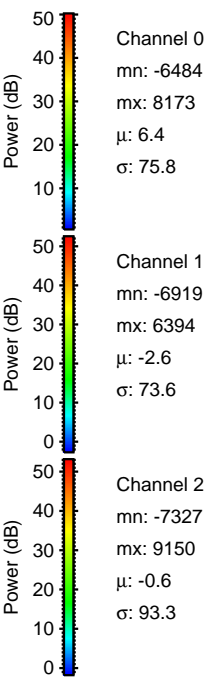
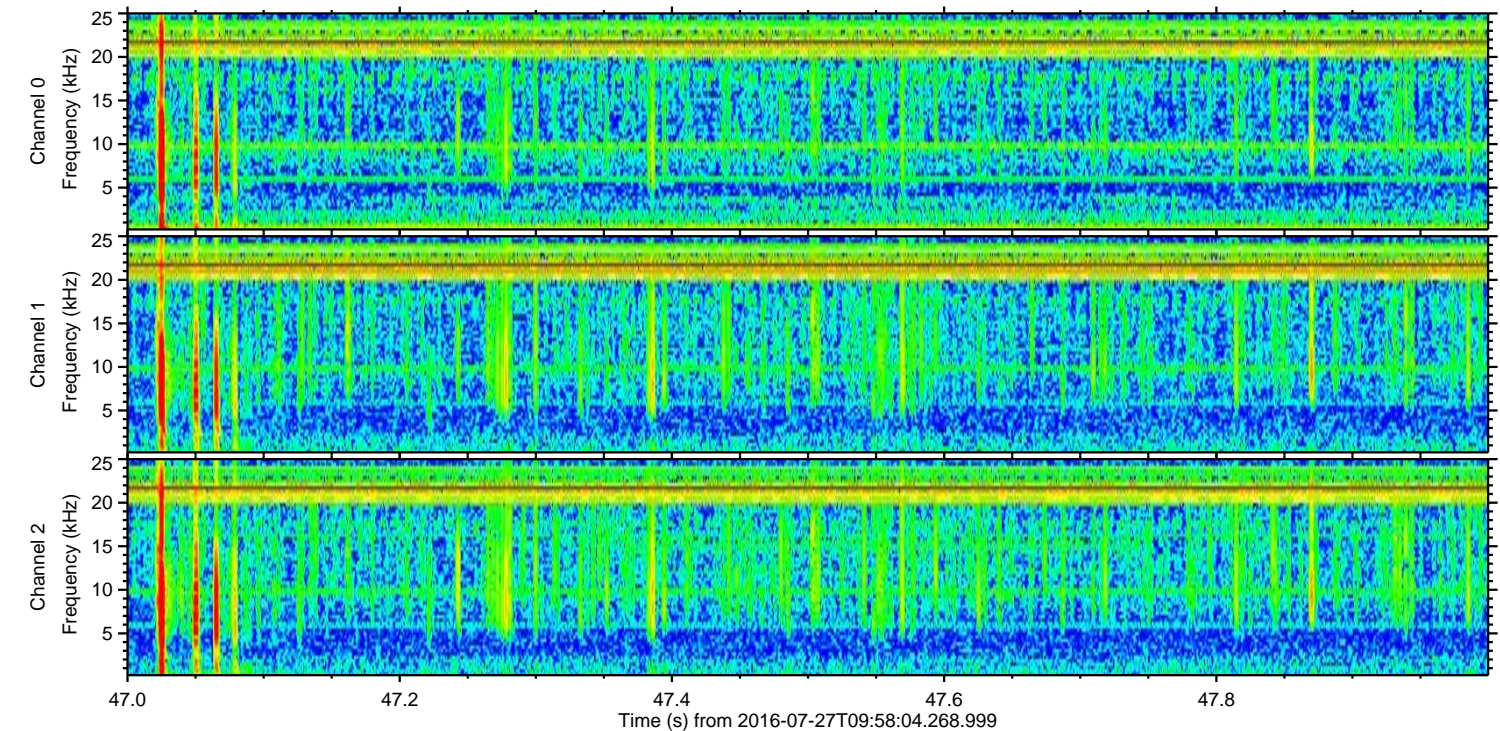
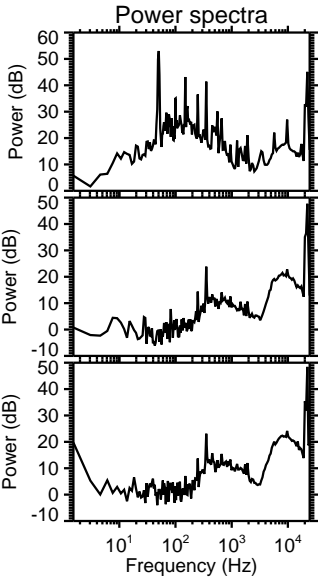
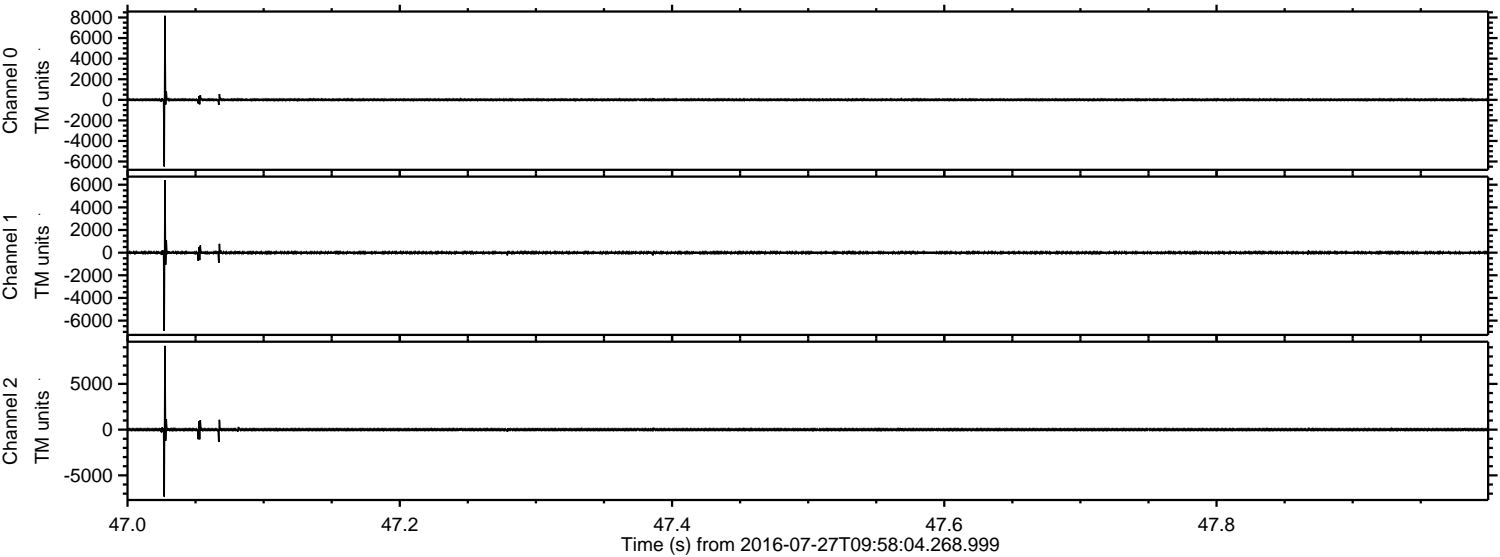

Processed Wed Jul 27 12:05:46 2016 by ELM ver.2012-10-06 from 001__elm20160727_095803__dat00.bin

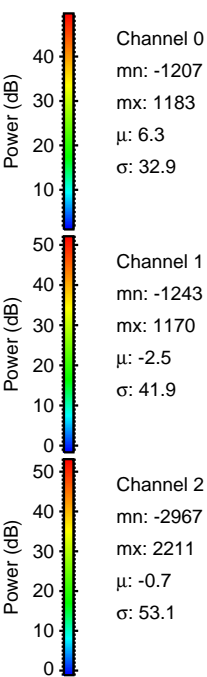
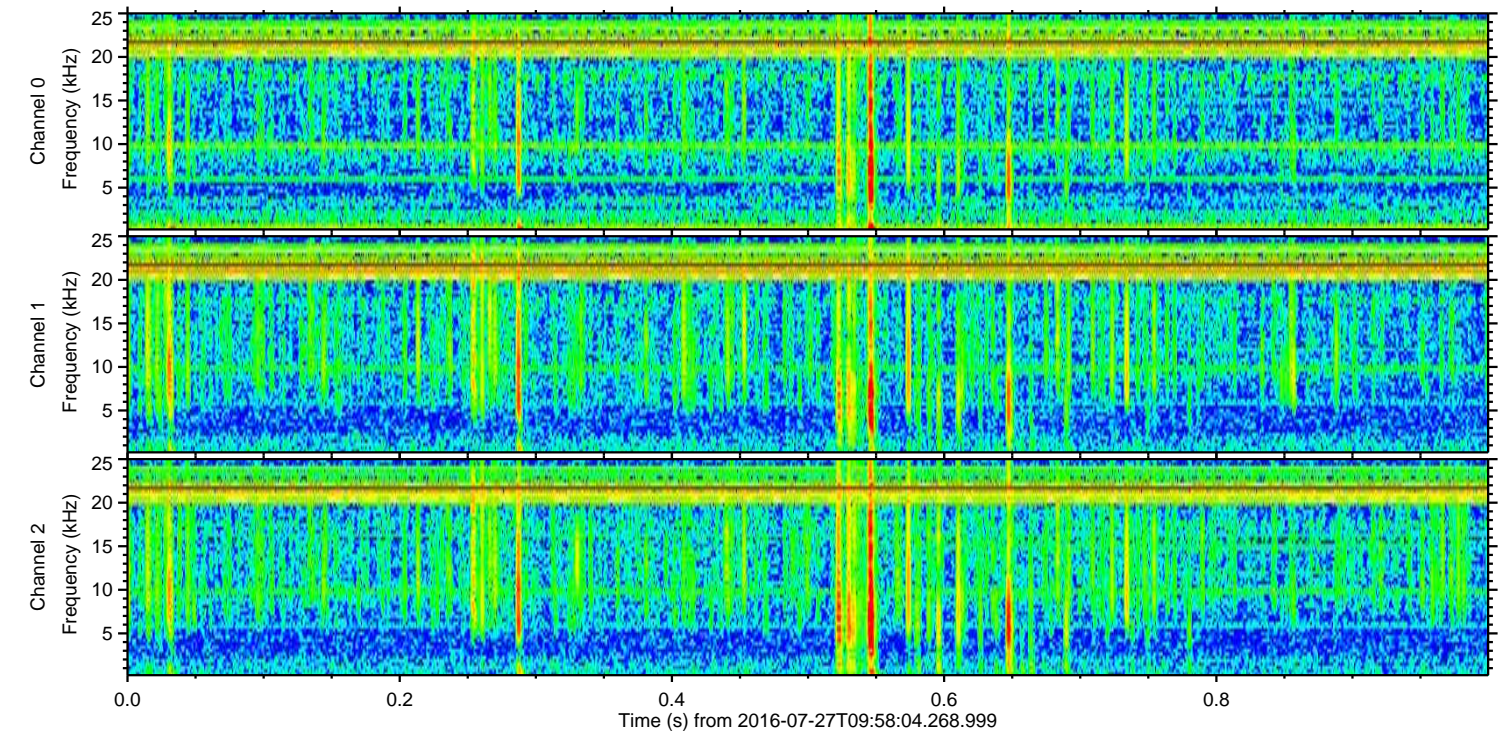
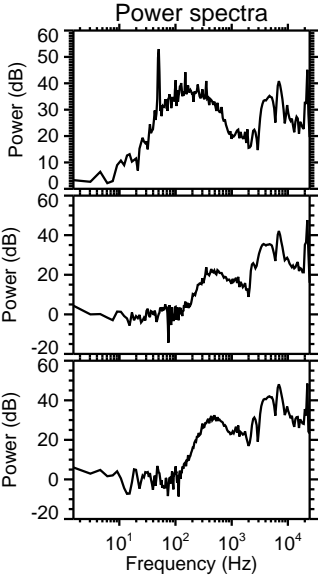
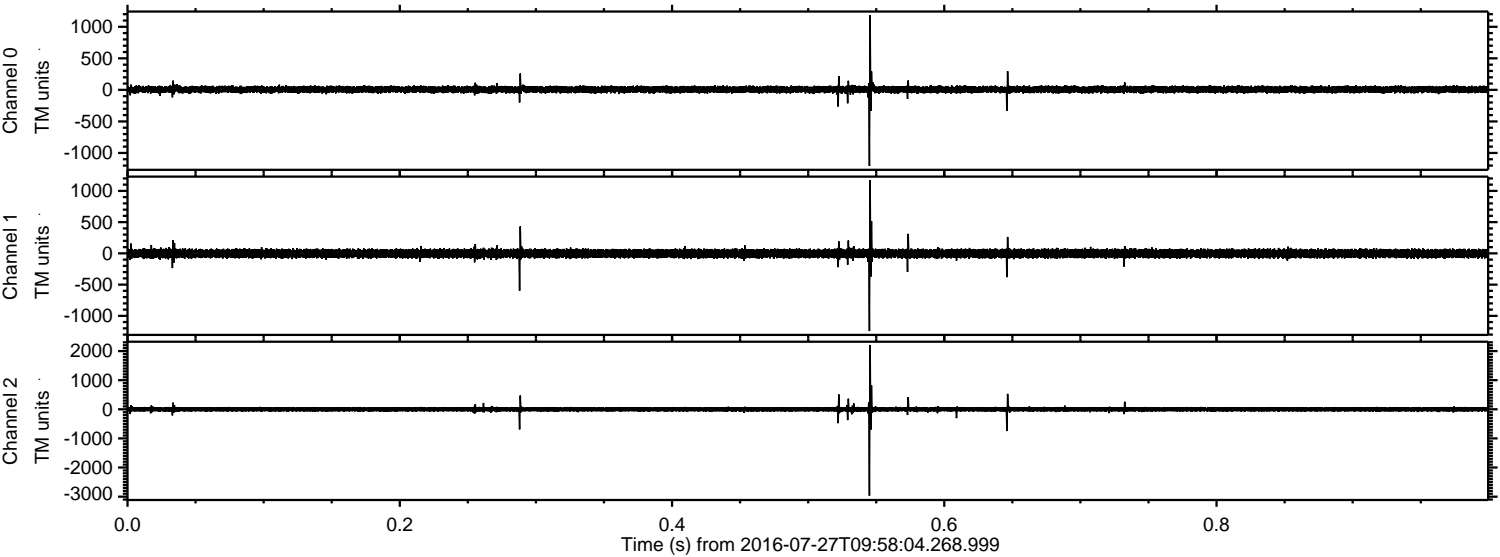

ELMAVAN 3D WAVEFORMS (Measured data sampled at 50 kHz) 51000 packets of 144 samples from 2016-07-27T09:58:04.268.999. Part 119/147

Processed Wed Jul 27 12:05:47 2016 by ELM ver.2012-10-06 from 001__elm20160727_095803__dat00.bin

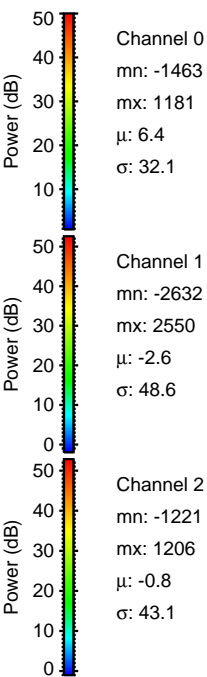
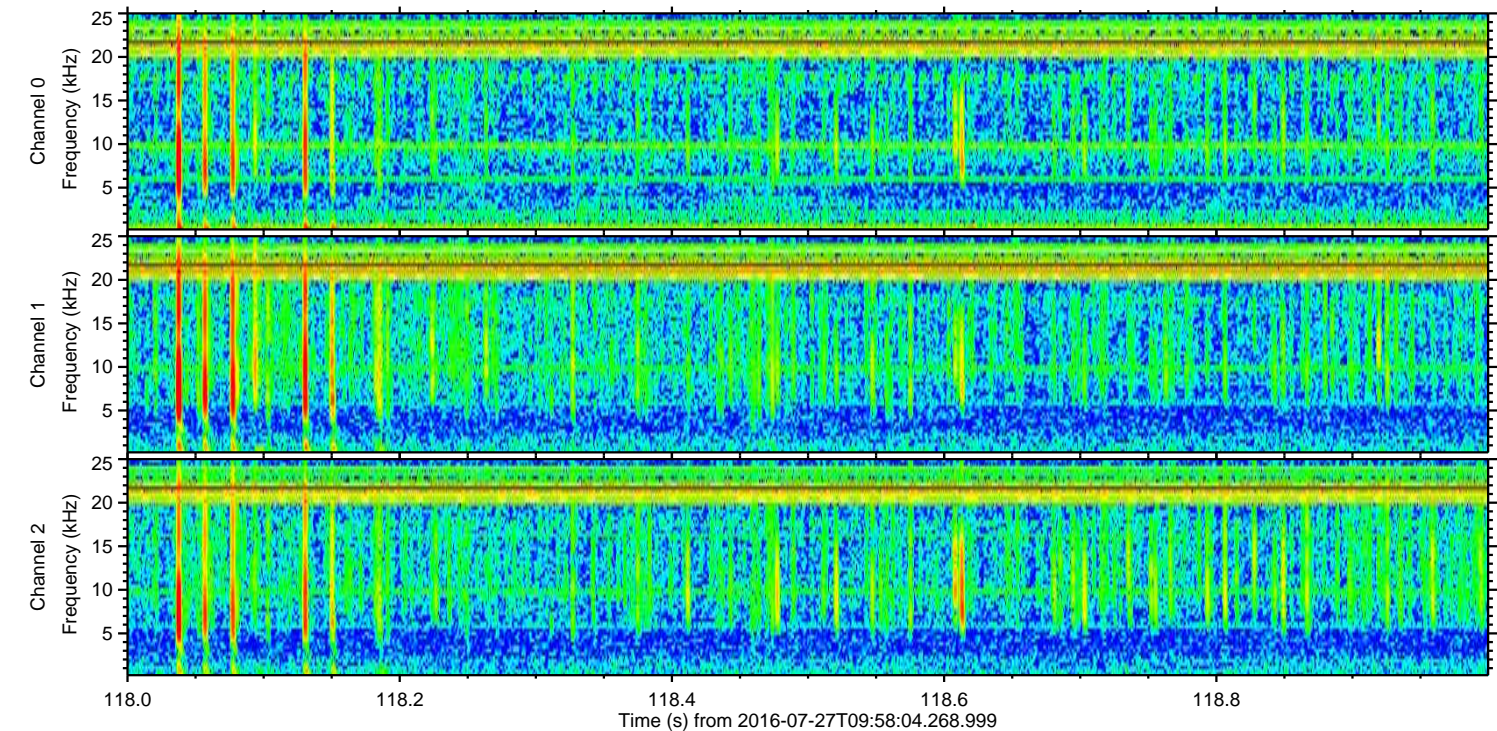
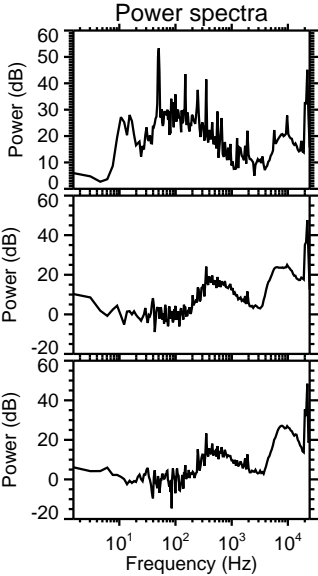
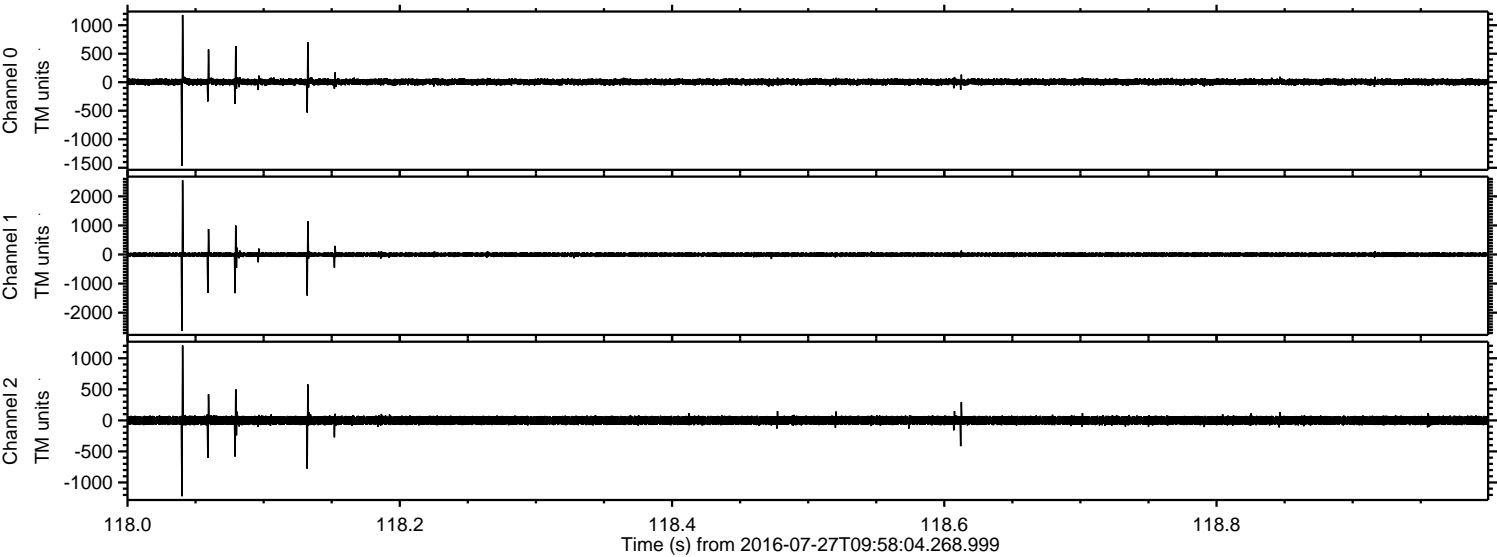

Processed Wed Jul 27 12:05:48 2016 by ELM ver.2012-10-06 from 001__elm20160727_095803__dat00.bin

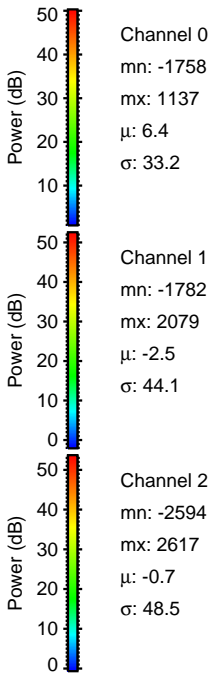
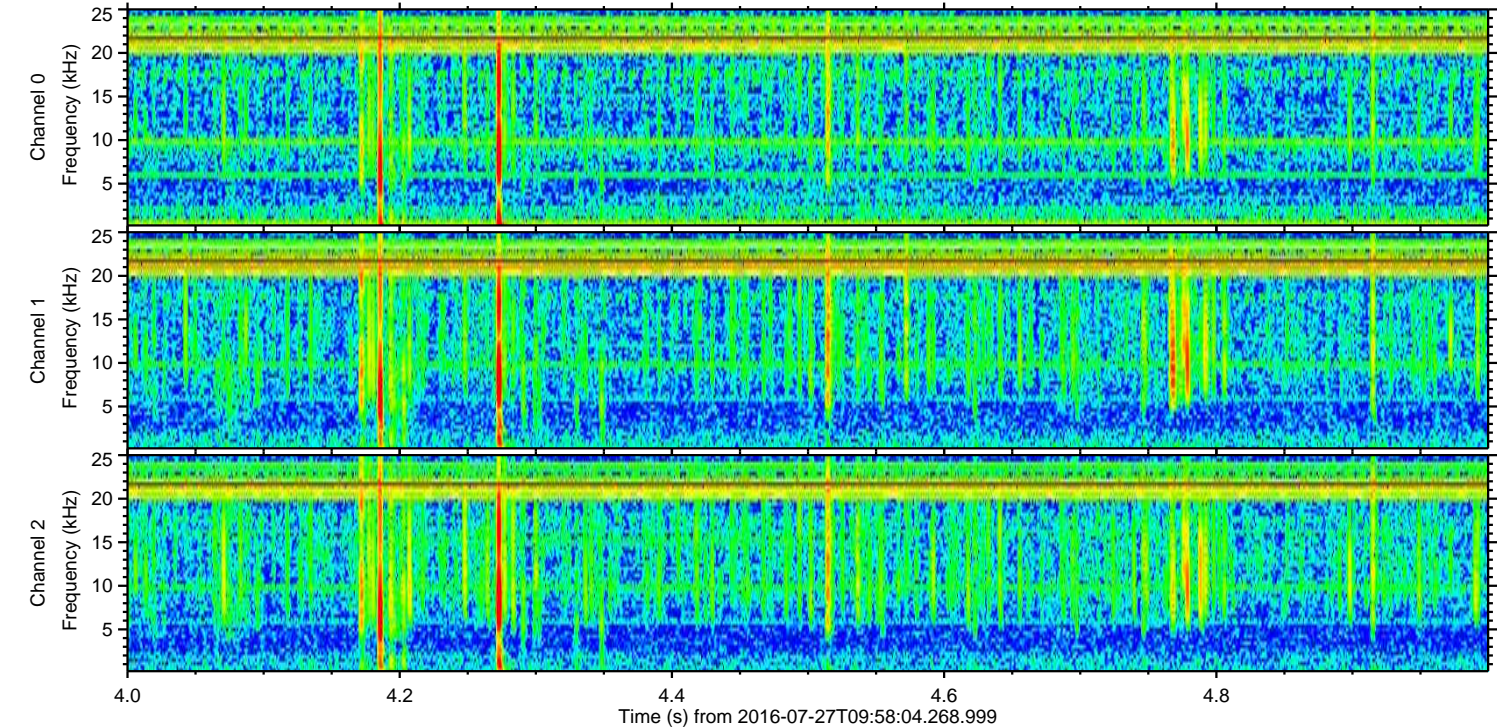
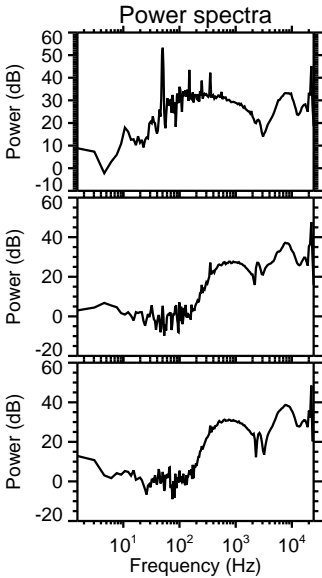
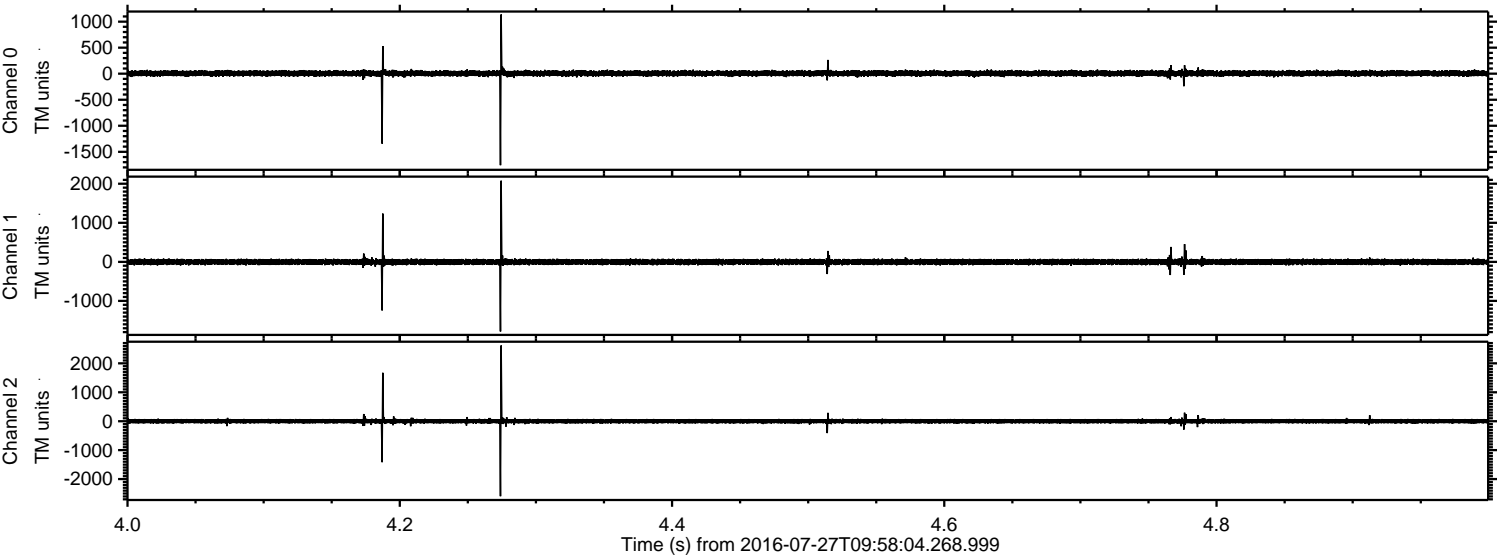

Processed Wed Jul 27 12:05:49 2016 by ELM ver.2012-10-06 from 001__elm20160727_095803__dat00.bin

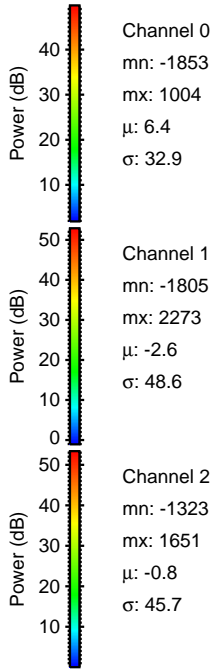
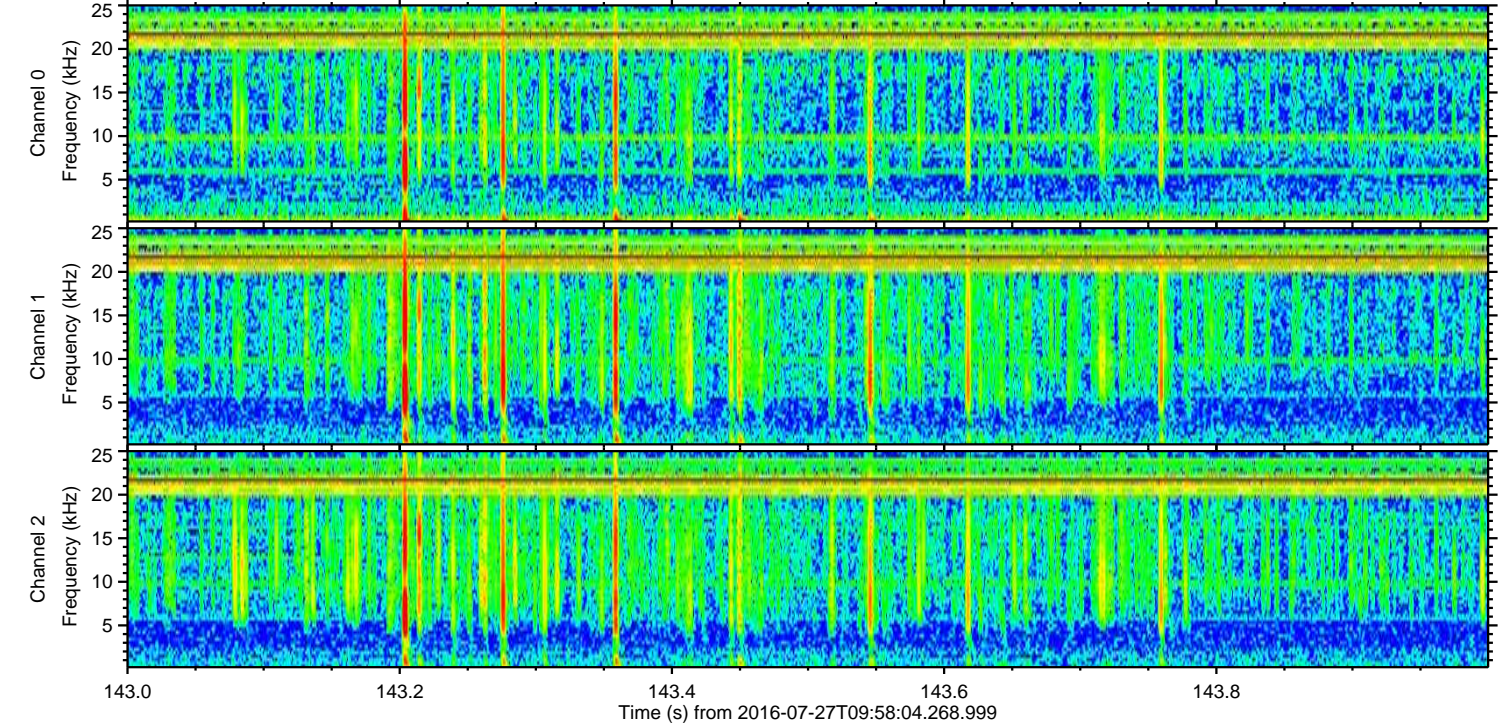
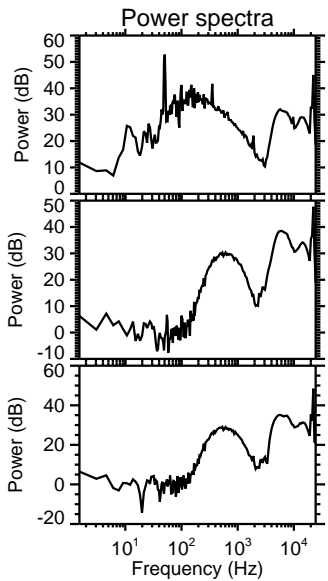
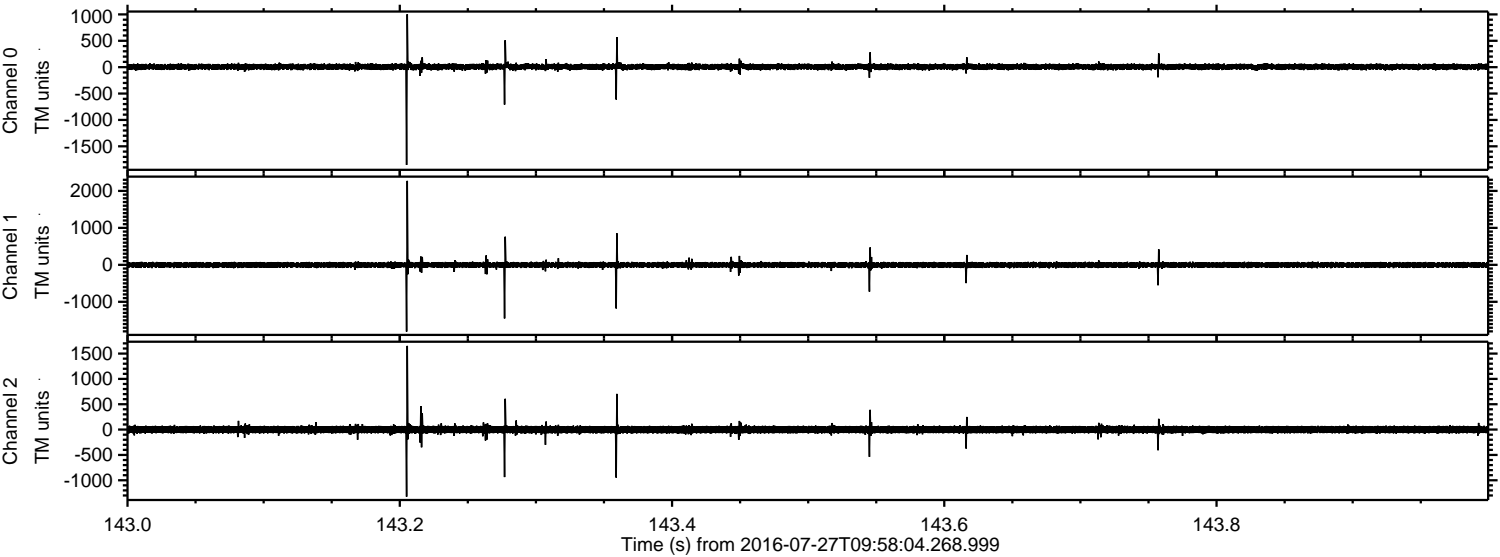

Processed Wed Jul 27 12:05:50 2016 by ELM ver.2012-10-06 from 001__elm20160727_095803__dat00.bin

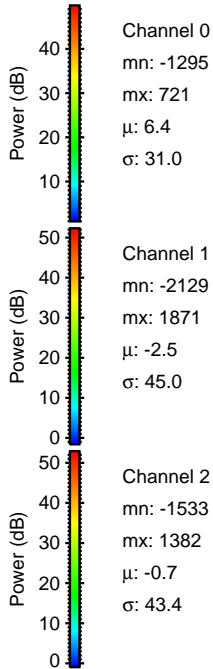
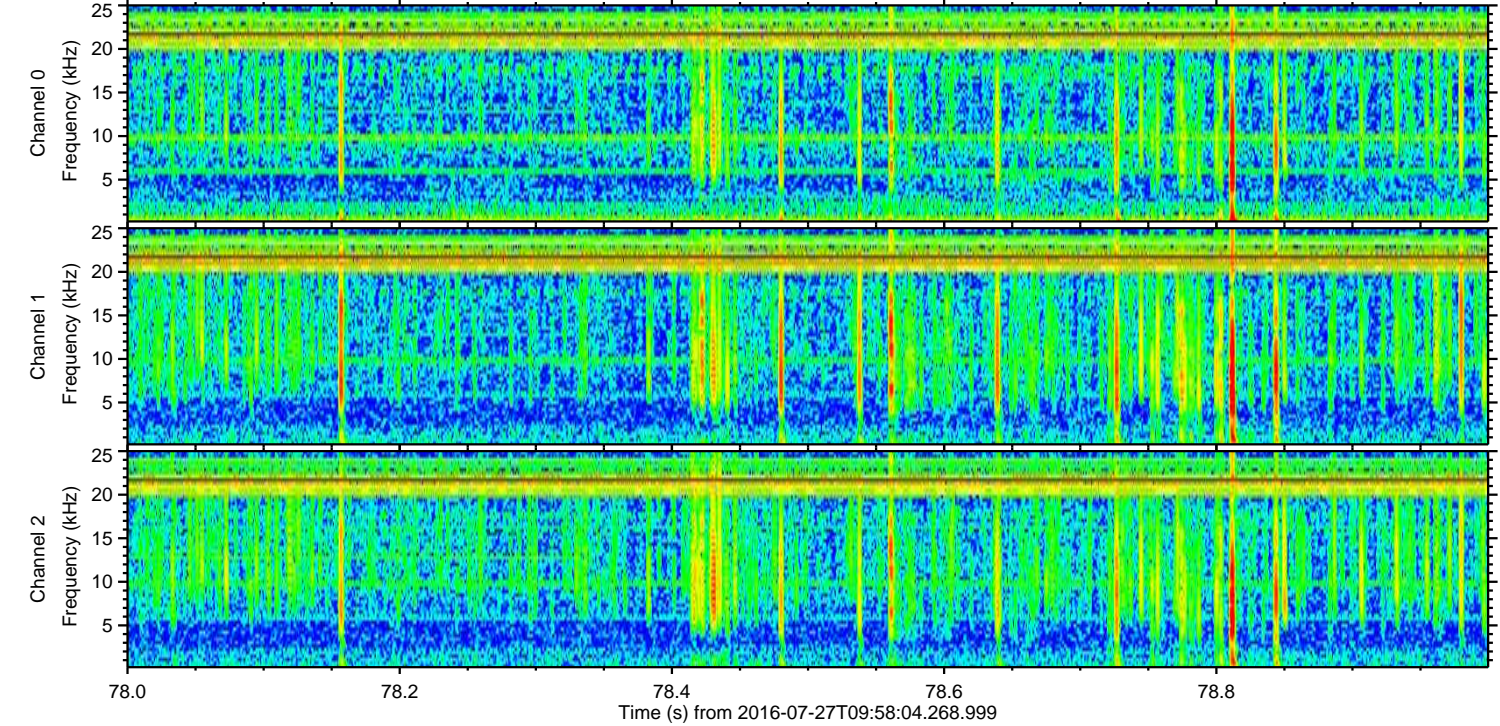
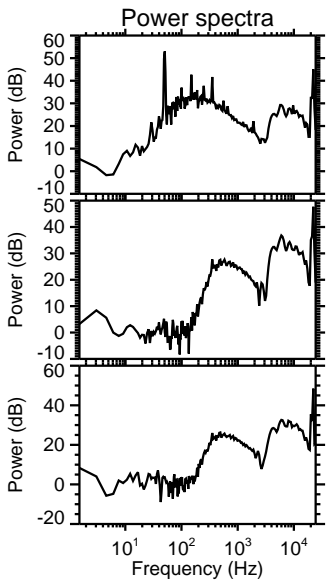
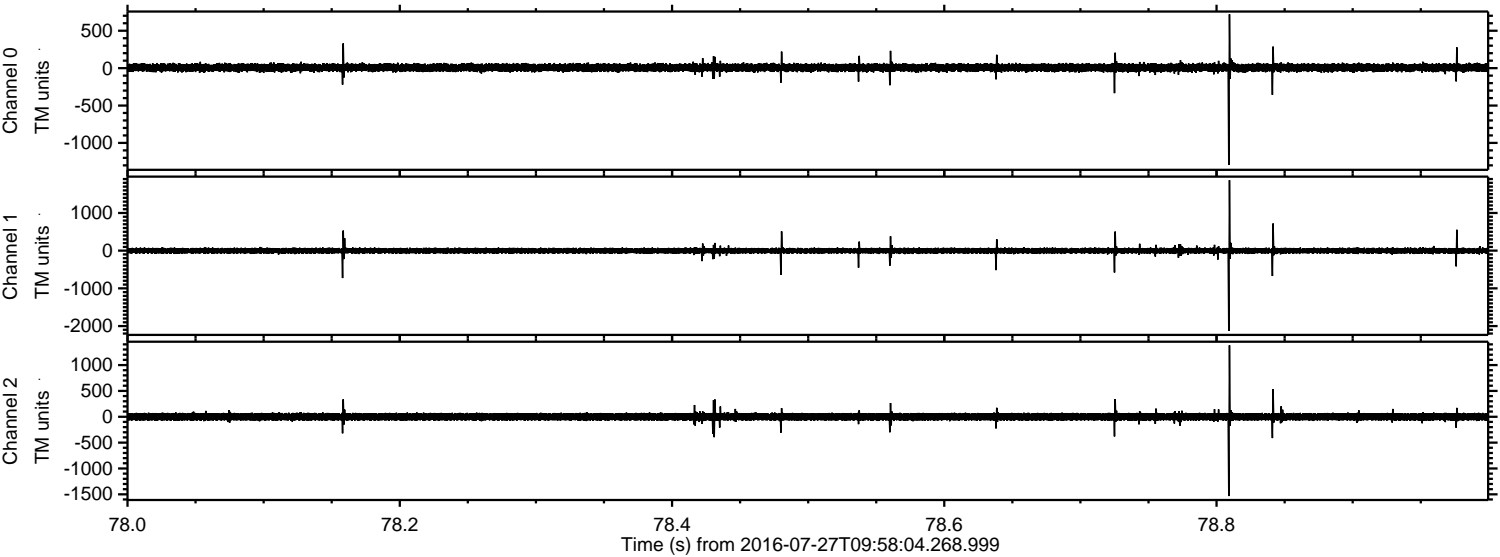

Channel 0
mn: -1295
mx: 721
 μ : 6.4
 σ : 31.0

Channel 1
mn: -2129
mx: 1871
 μ : -2.5
 σ : 45.0

Channel 2
mn: -1533
mx: 1382
 μ : -0.7
 σ : 43.4

Processed Wed Jul 27 12:05:51 2016 by ELM ver.2012-10-06 from 001__elm20160727_095803__dat00.bin

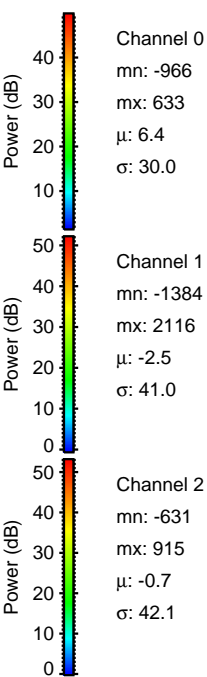
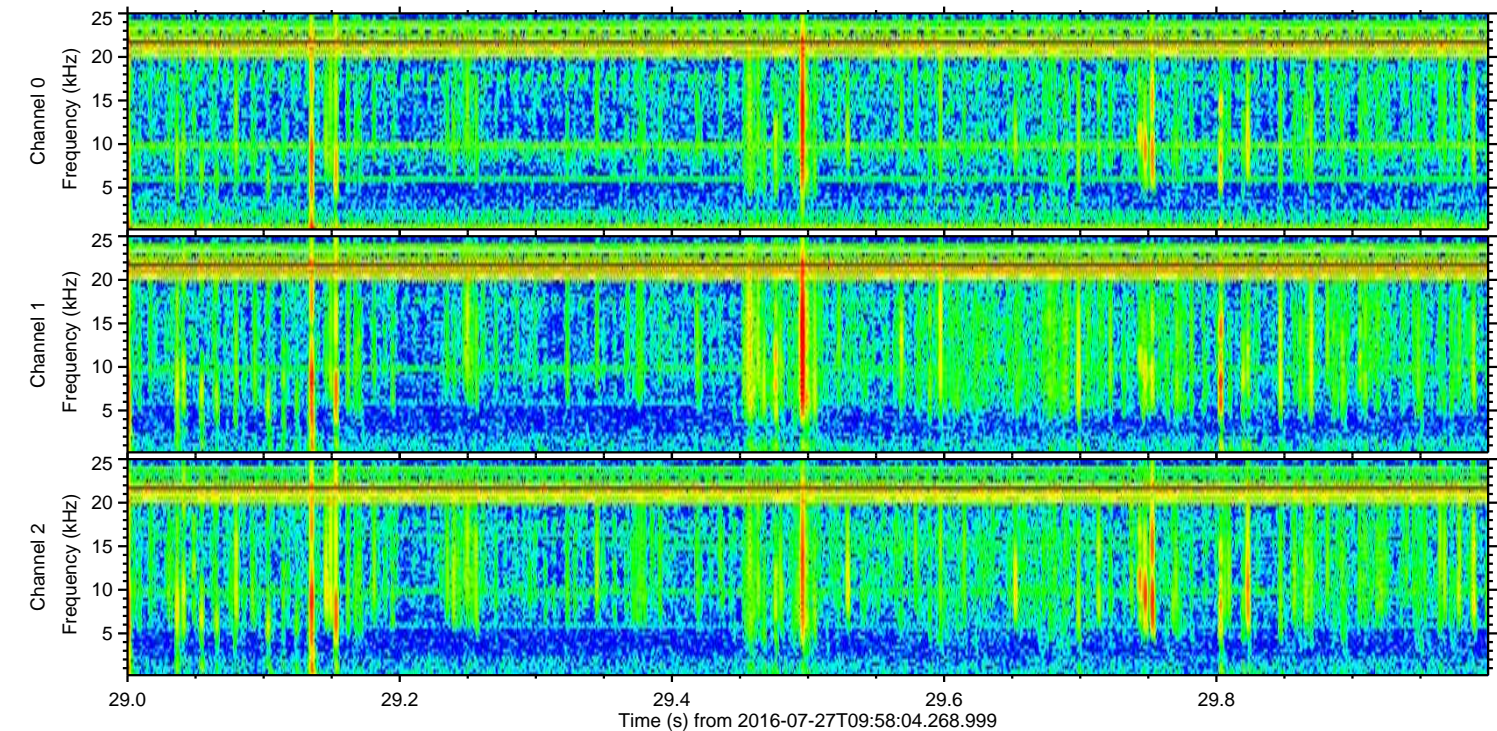
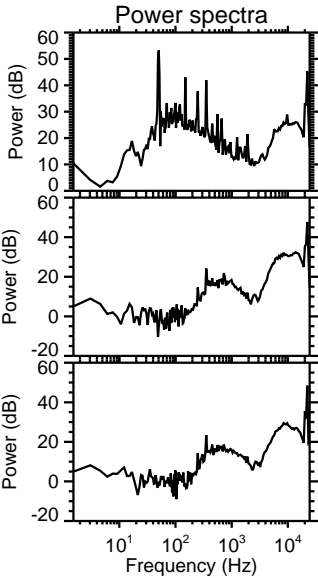
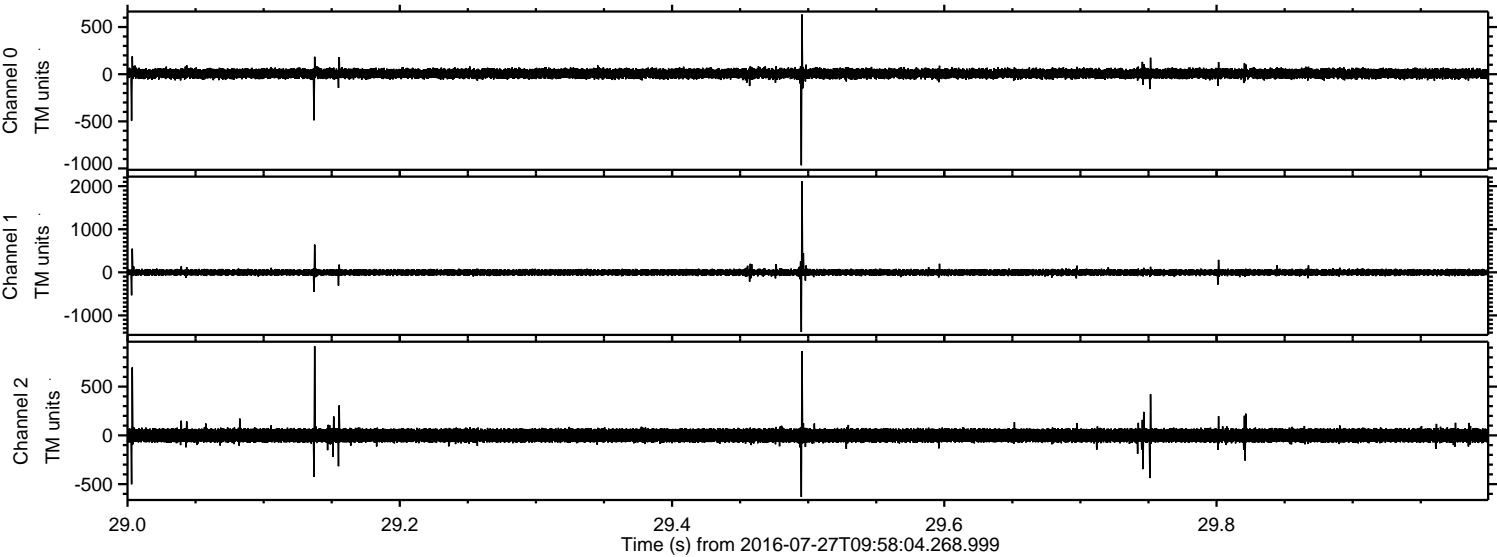

Processed Wed Jul 27 12:05:52 2016 by ELM ver.2012-10-06 from 001__elm20160727_095803__dat00.bin

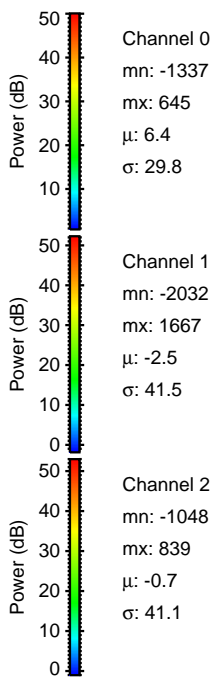
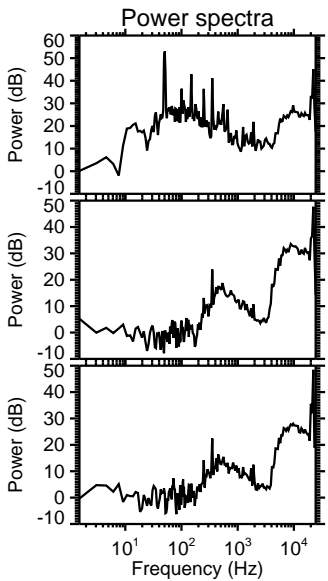
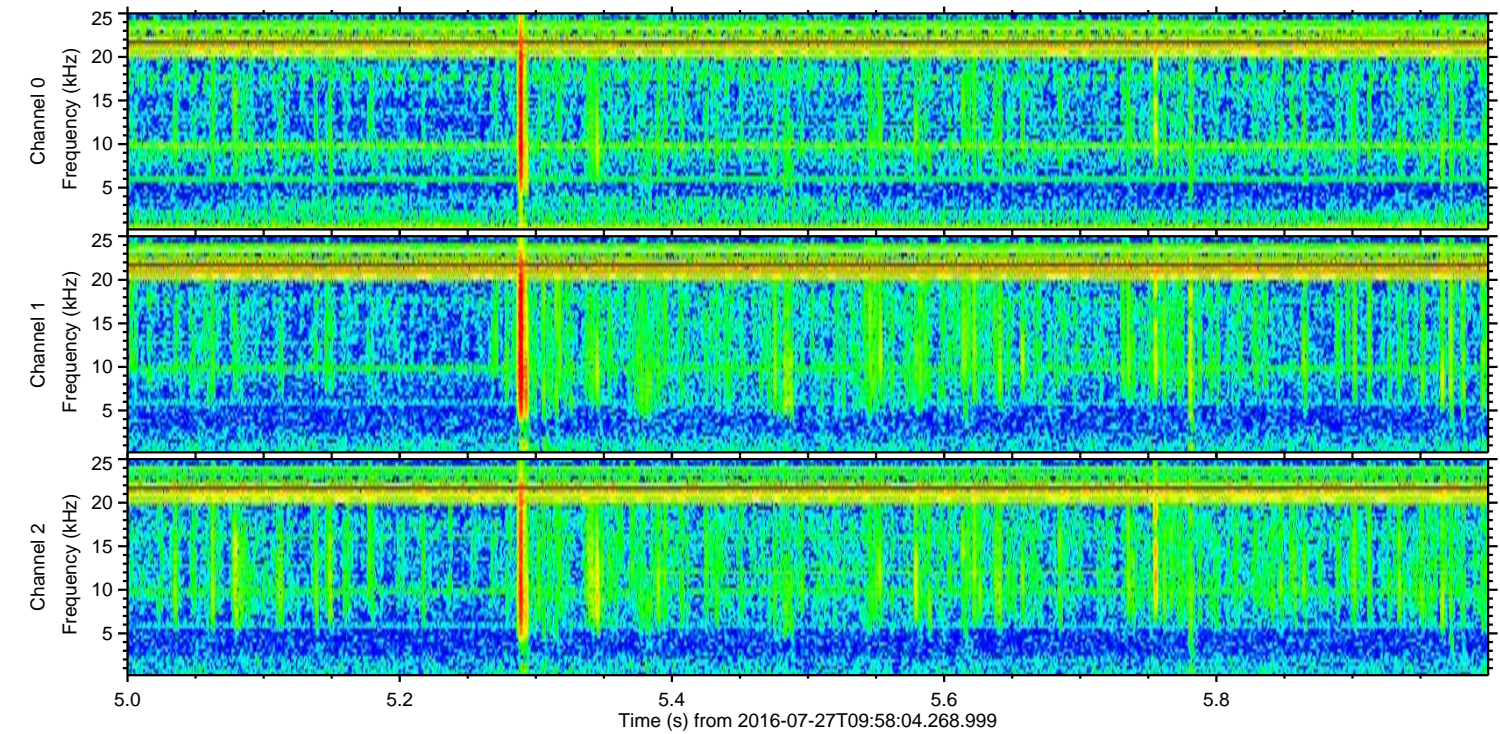
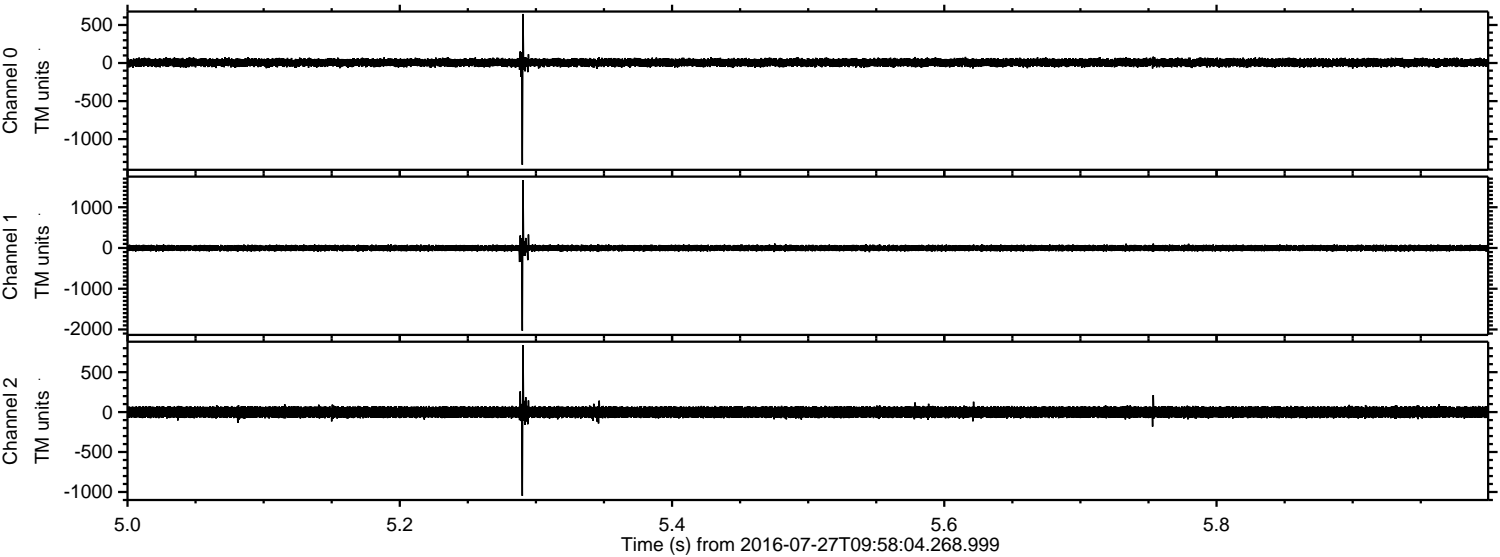

Channel 0
mn: -1337
mx: 645
 μ : 6.4
 σ : 29.8

Channel 1
mn: -2032
mx: 1667
 μ : -2.5
 σ : 41.5

Channel 2
mn: -1048
mx: 839
 μ : -0.7
 σ : 41.1

Processed Wed Jul 27 12:05:53 2016 by ELM ver.2012-10-06 from 001__elm20160727_095803__dat00.bin

