

ELMAVAN 3D WAVEFORMS (Measured data sampled at 50 kHz) 51000 packets of 144 samples from 2016-07-27T01:52:43.144.999.

Processed Wed Jul 27 04:00:52 2016 by ELM ver.2012-10-06 from 001__elm20160727_015242__dat00.bin

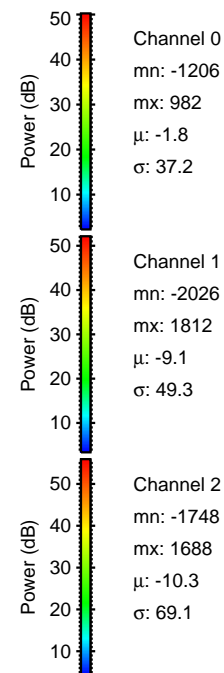
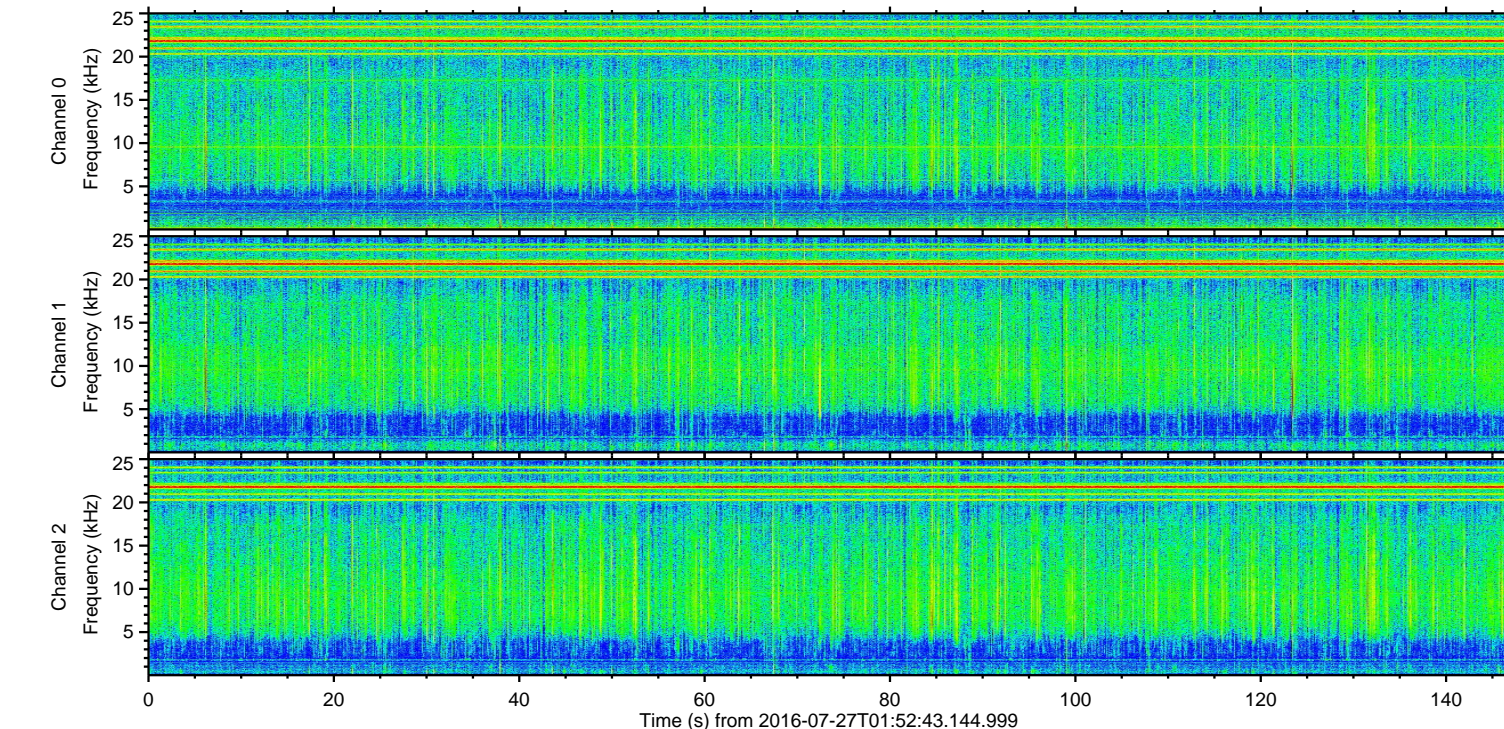
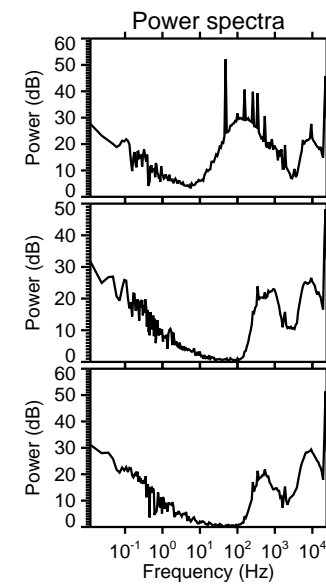
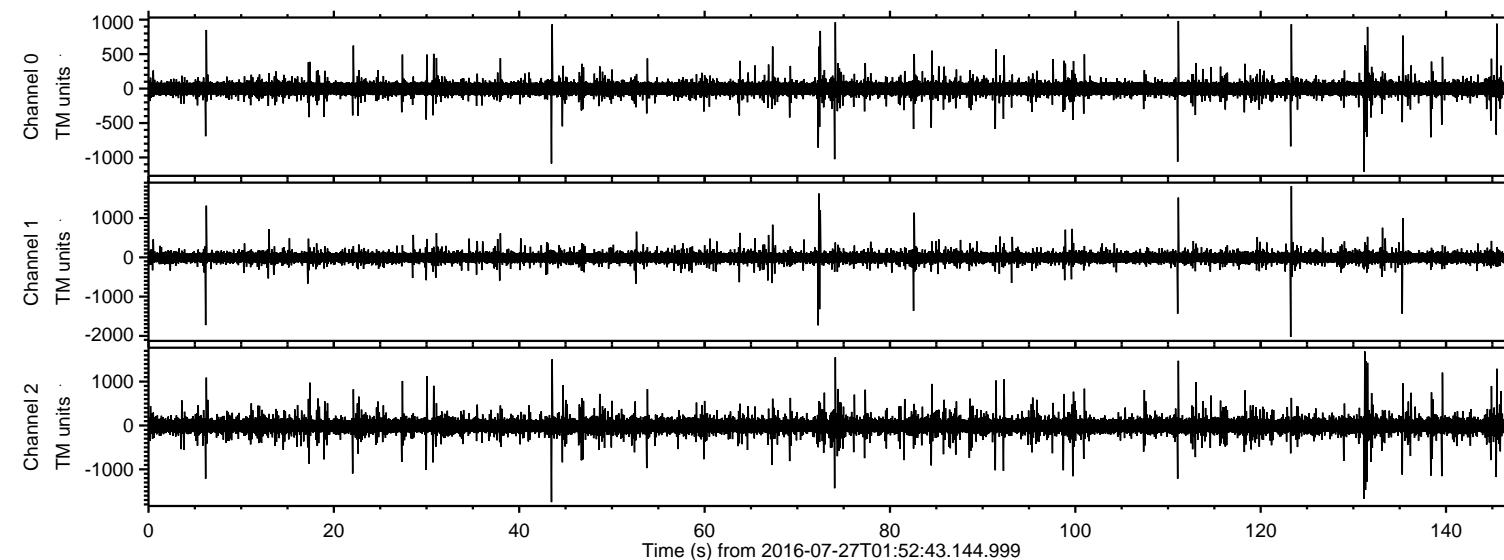

ELMAVAN 3D WAVEFORMS (Measured data sampled at 50 kHz) 51000 packets of 144 samples from 2016-07-27T01:52:43.144.999. Part 124/147

Processed Wed Jul 27 04:01:08 2016 by ELM ver.2012-10-06 from 001__elm20160727_015242__dat00.bin

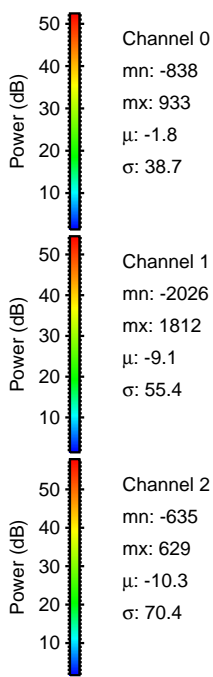
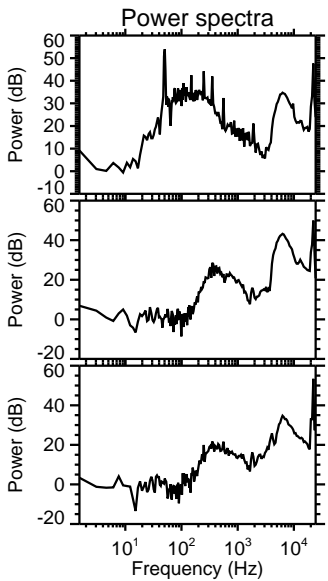
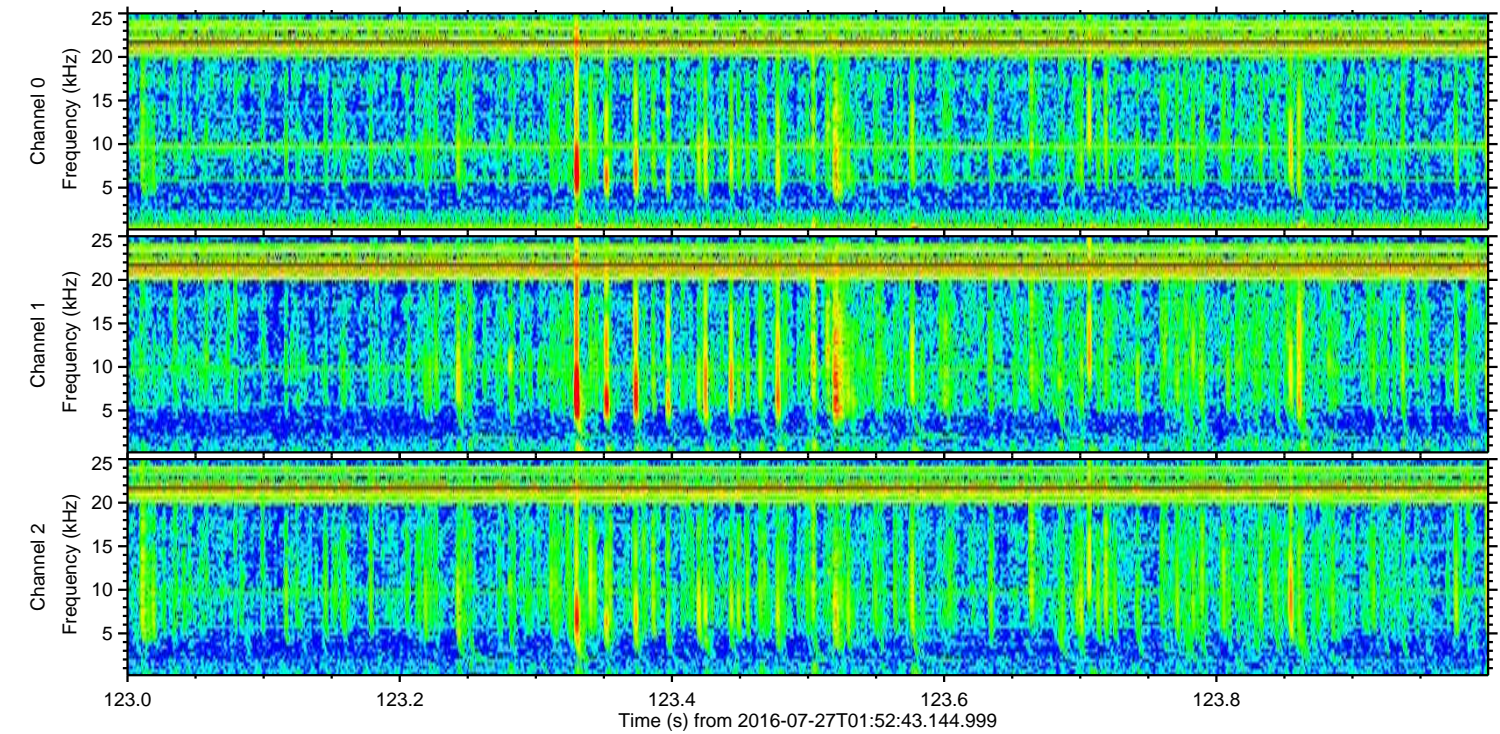
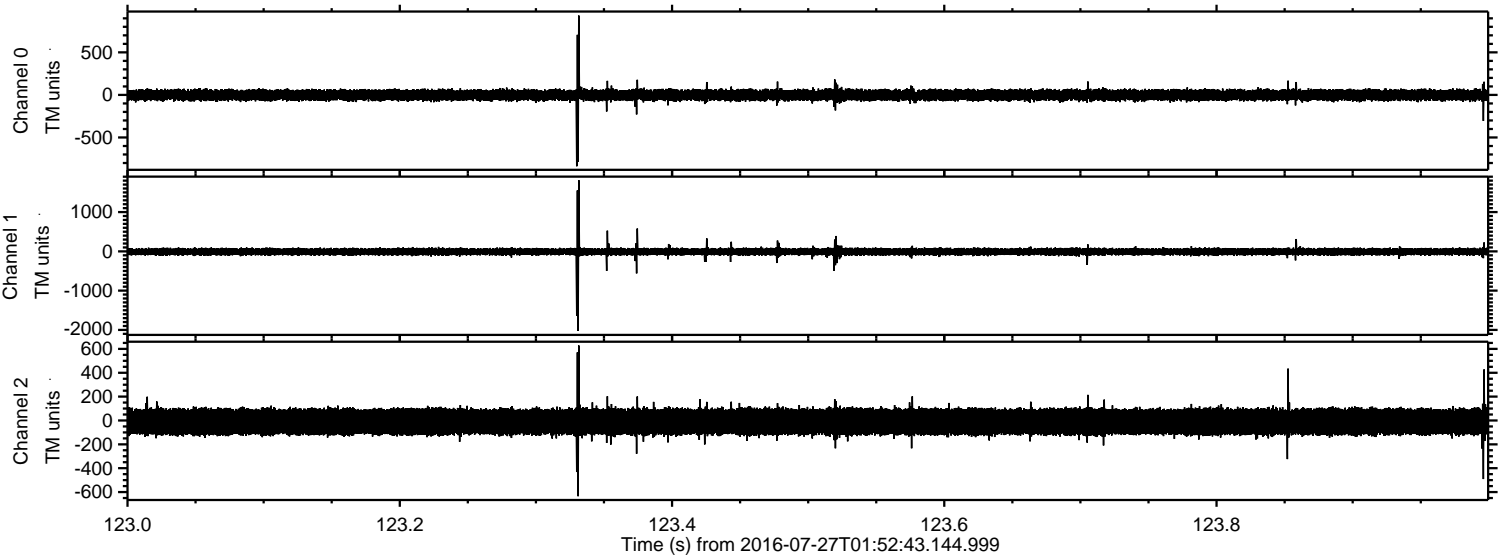

Processed Wed Jul 27 04:01:09 2016 by ELM ver.2012-10-06 from 001__elm20160727_015242__dat00.bin

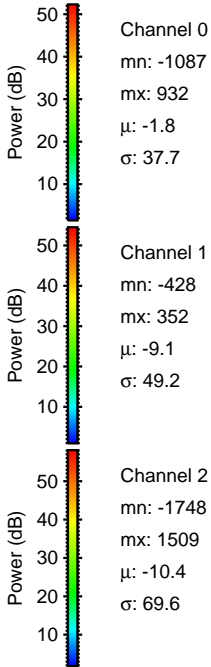
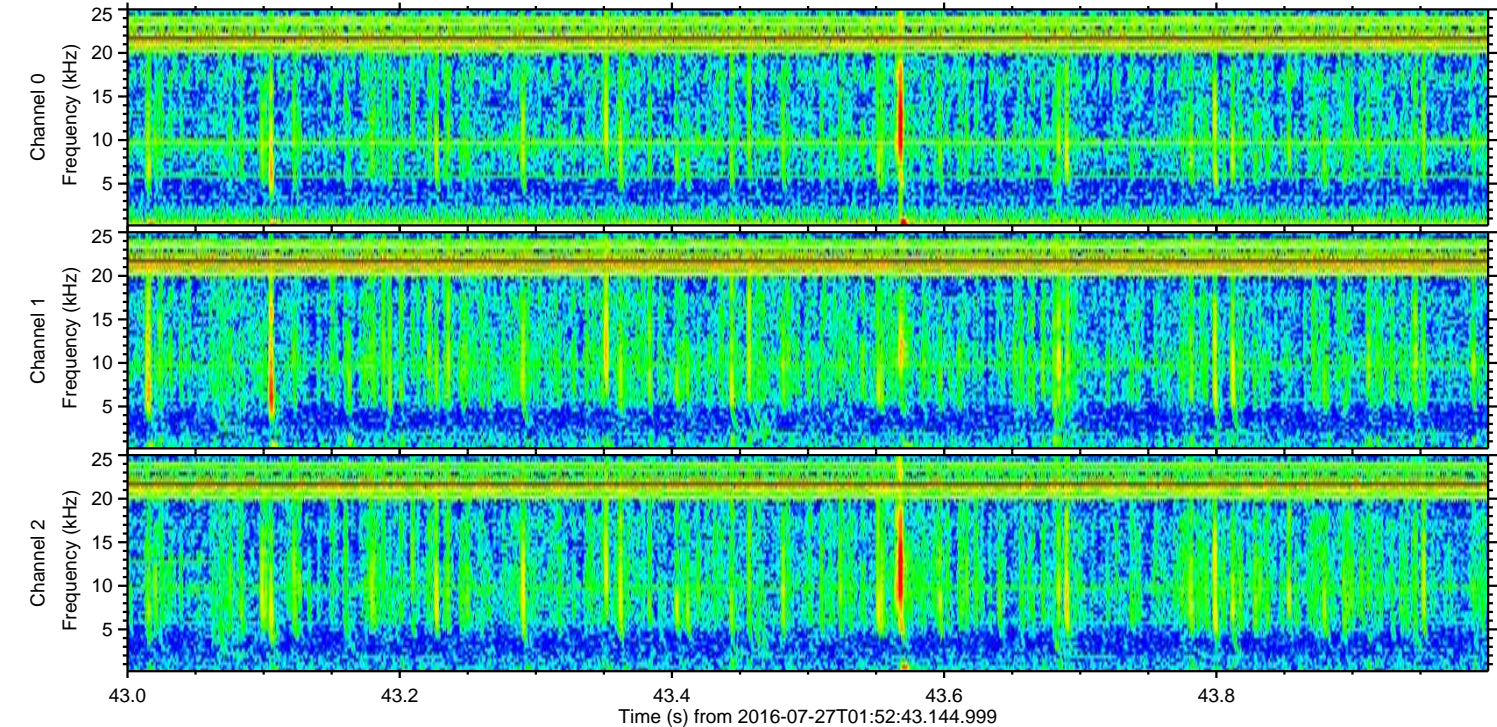
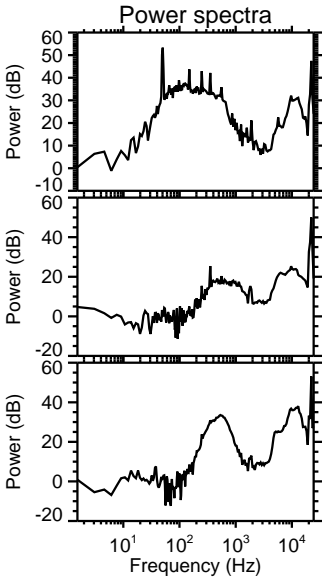
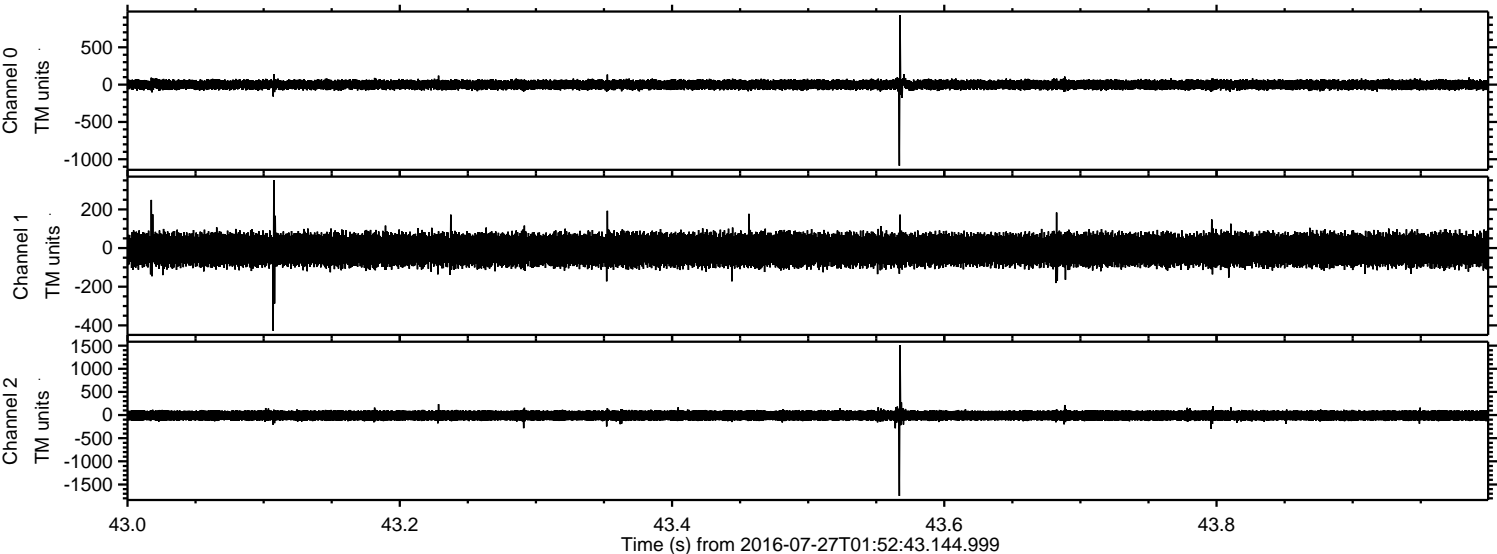

Processed Wed Jul 27 04:01:10 2016 by ELM ver.2012-10-06 from 001__elm20160727_015242__dat00.bin

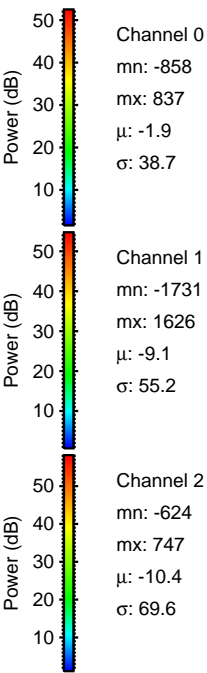
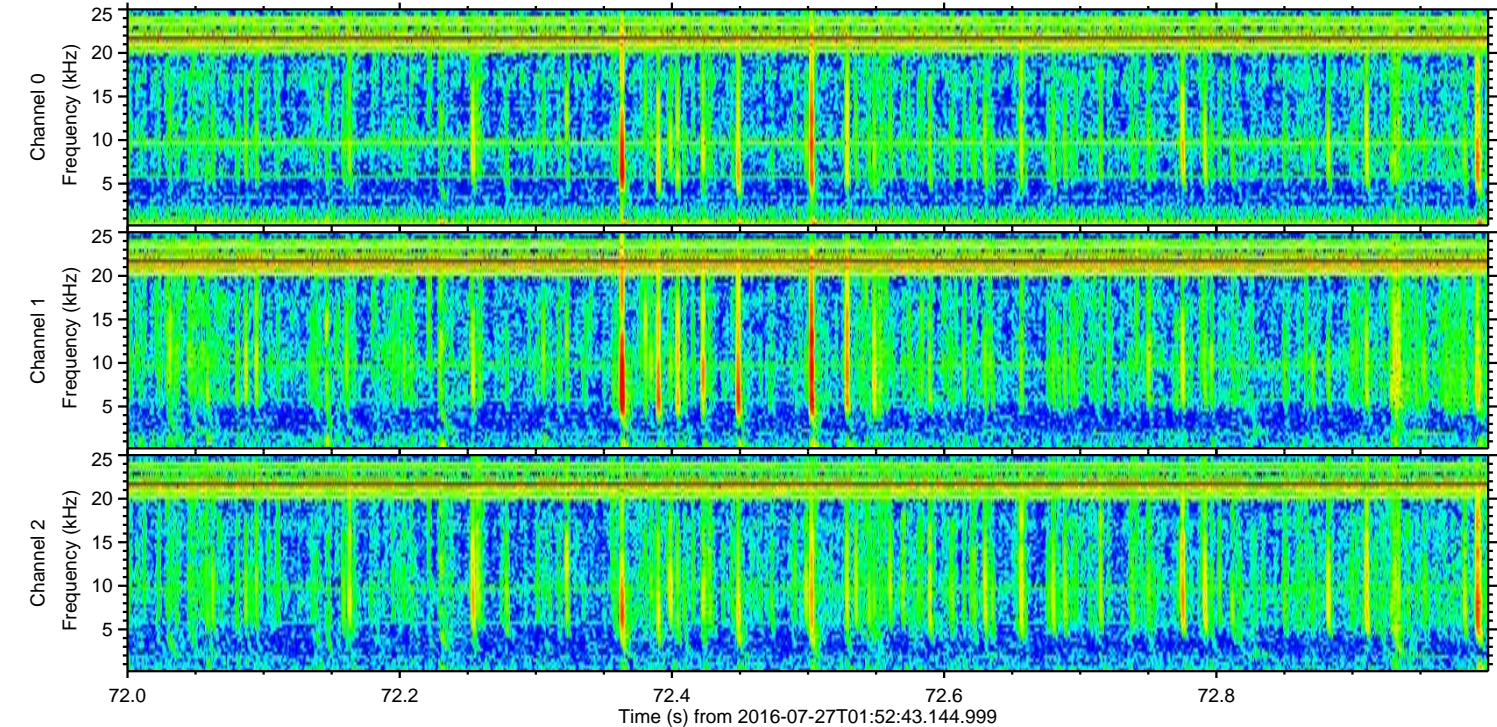
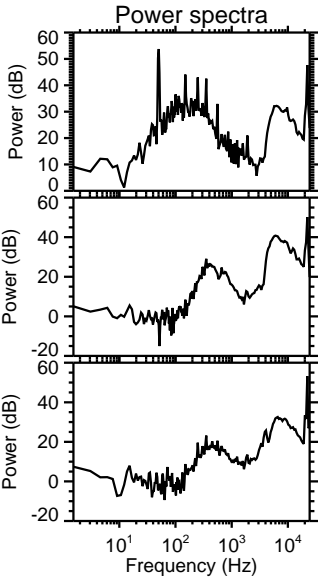
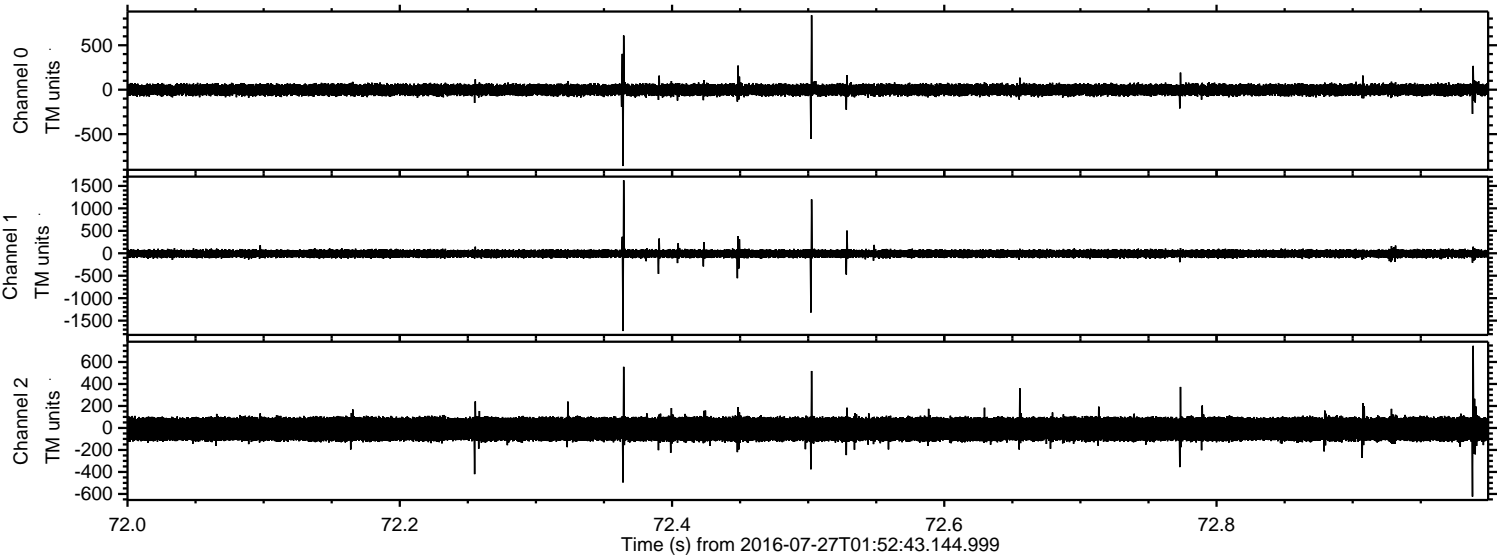

Processed Wed Jul 27 04:01:11 2016 by ELM ver.2012-10-06 from 001__elm20160727_015242__dat00.bin

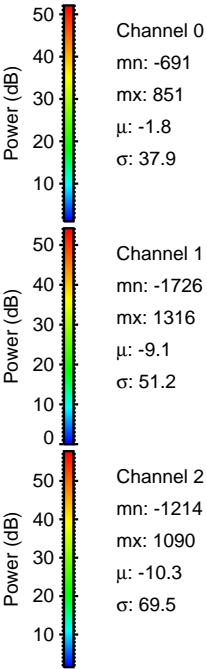
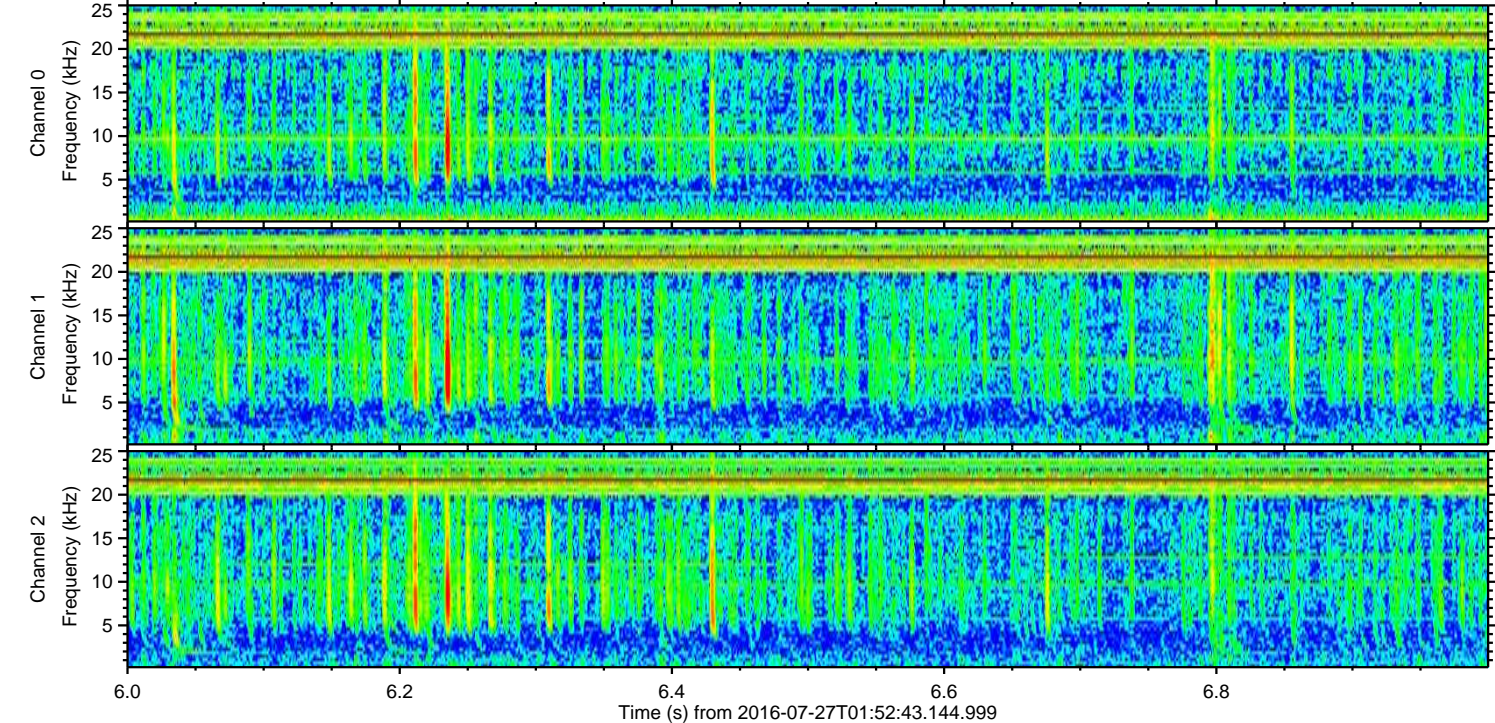
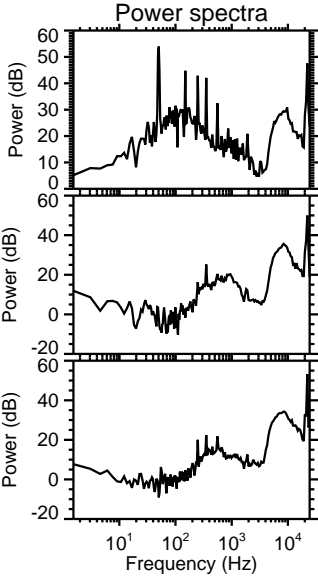
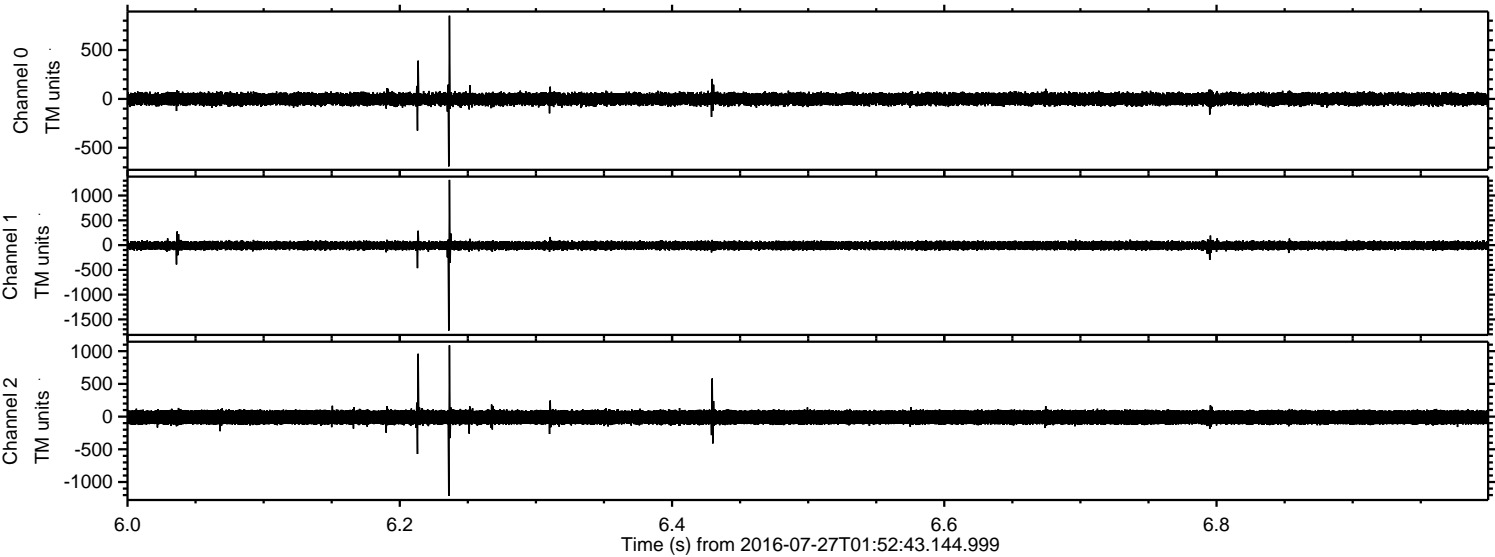

ELMAVAN 3D WAVEFORMS (Measured data sampled at 50 kHz) 51000 packets of 144 samples from 2016-07-27T01:52:43.144.999. Part 132/147

Processed Wed Jul 27 04:01:12 2016 by ELM ver.2012-10-06 from 001__elm20160727_015242__dat00.bin

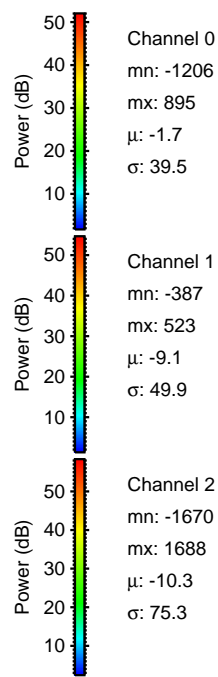
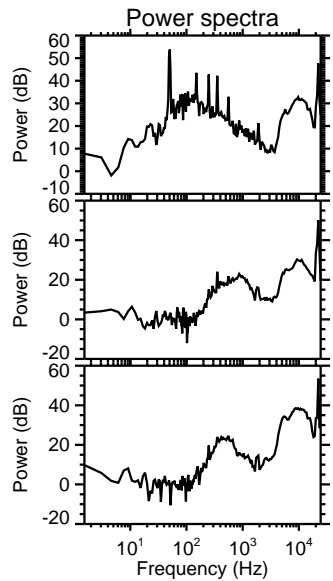
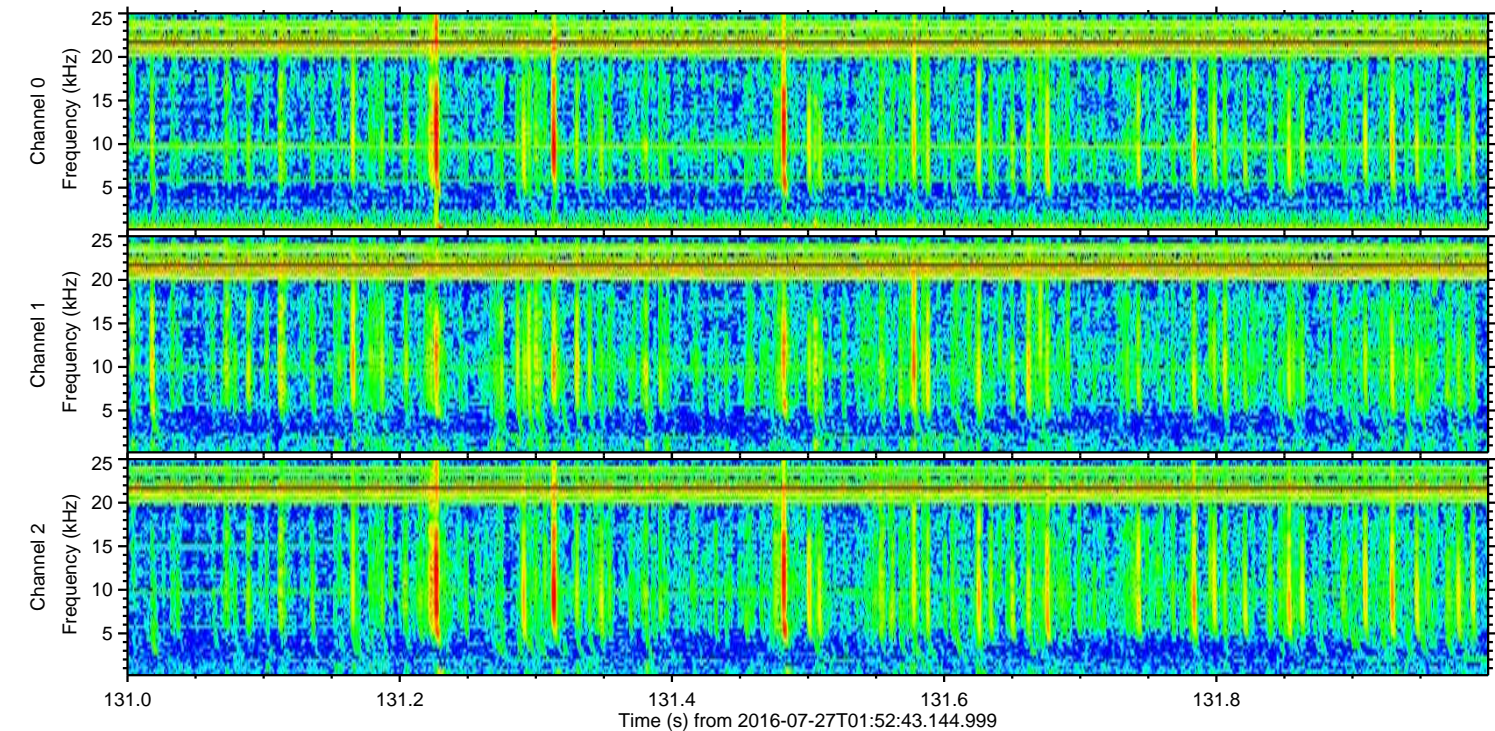
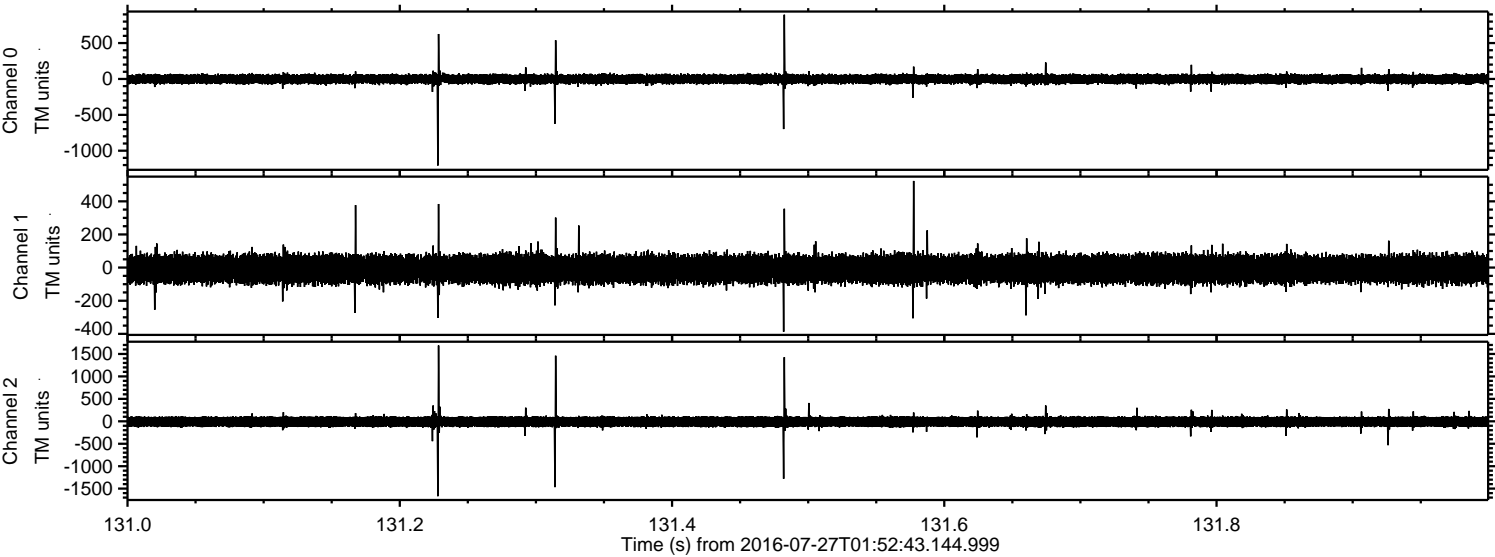

Processed Wed Jul 27 04:01:13 2016 by ELM ver.2012-10-06 from 001__elm20160727_015242__dat00.bin

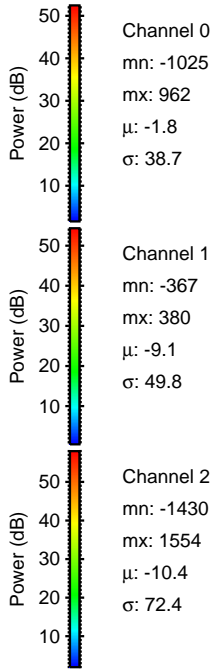
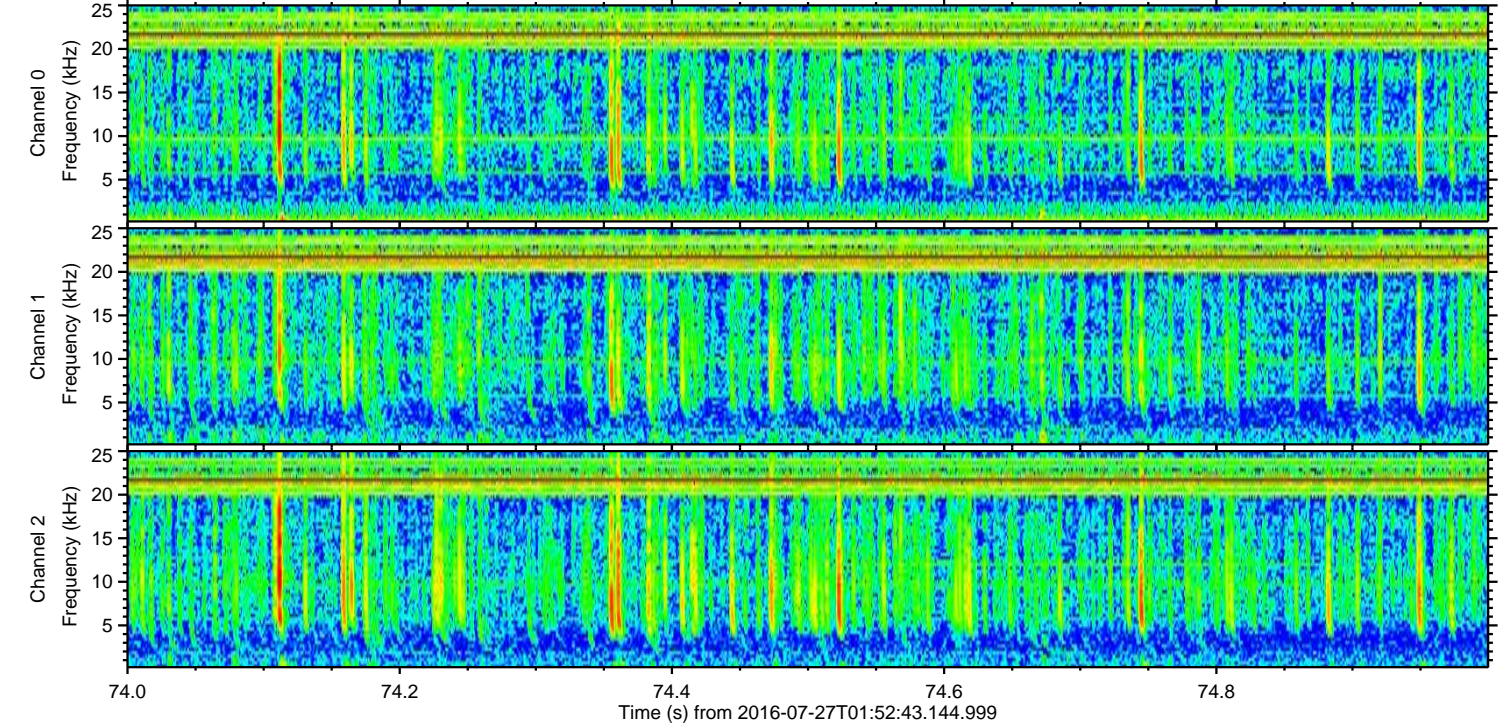
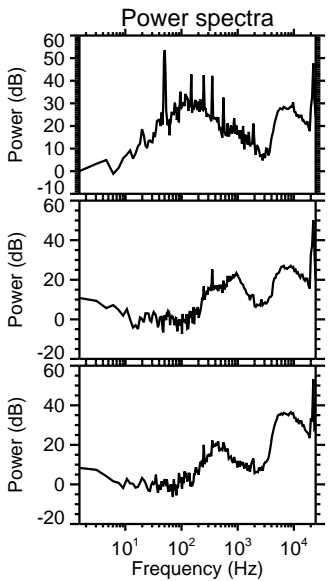
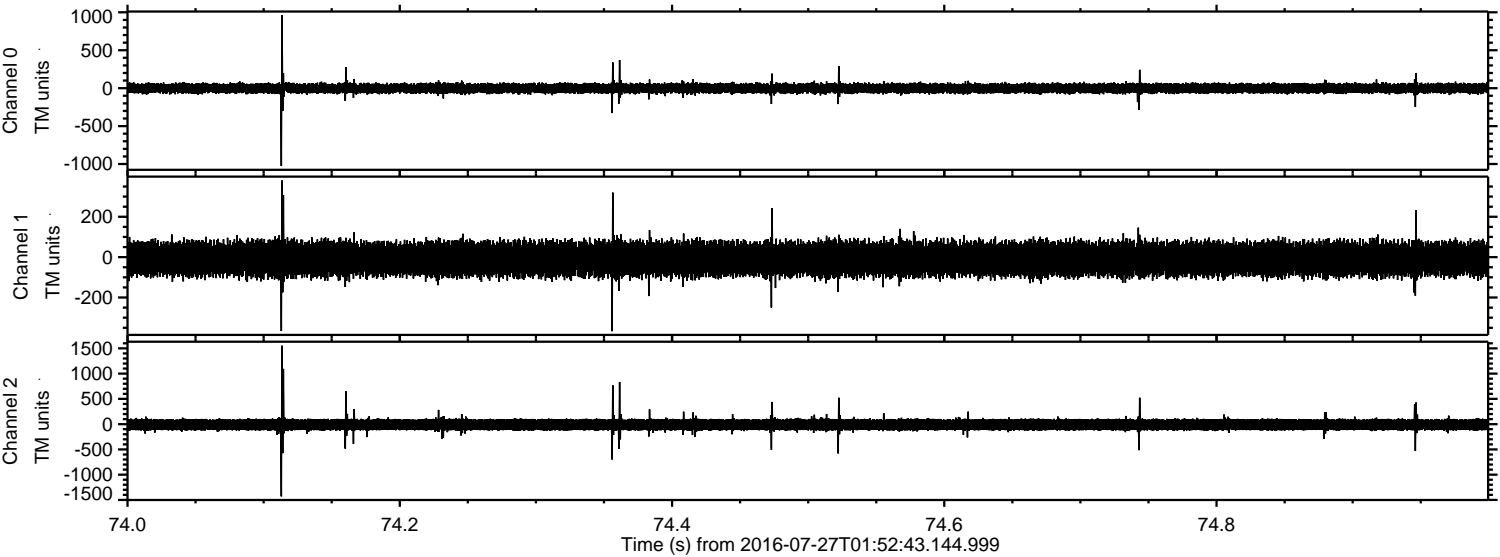

ELMAVAN 3D WAVEFORMS (Measured data sampled at 50 kHz) 51000 packets of 144 samples from 2016-07-27T01:52:43.144.999. Part 112/147

Processed Wed Jul 27 04:01:14 2016 by ELM ver.2012-10-06 from 001__elm20160727_015242__dat00.bin

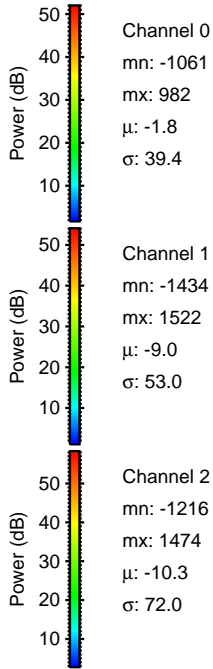
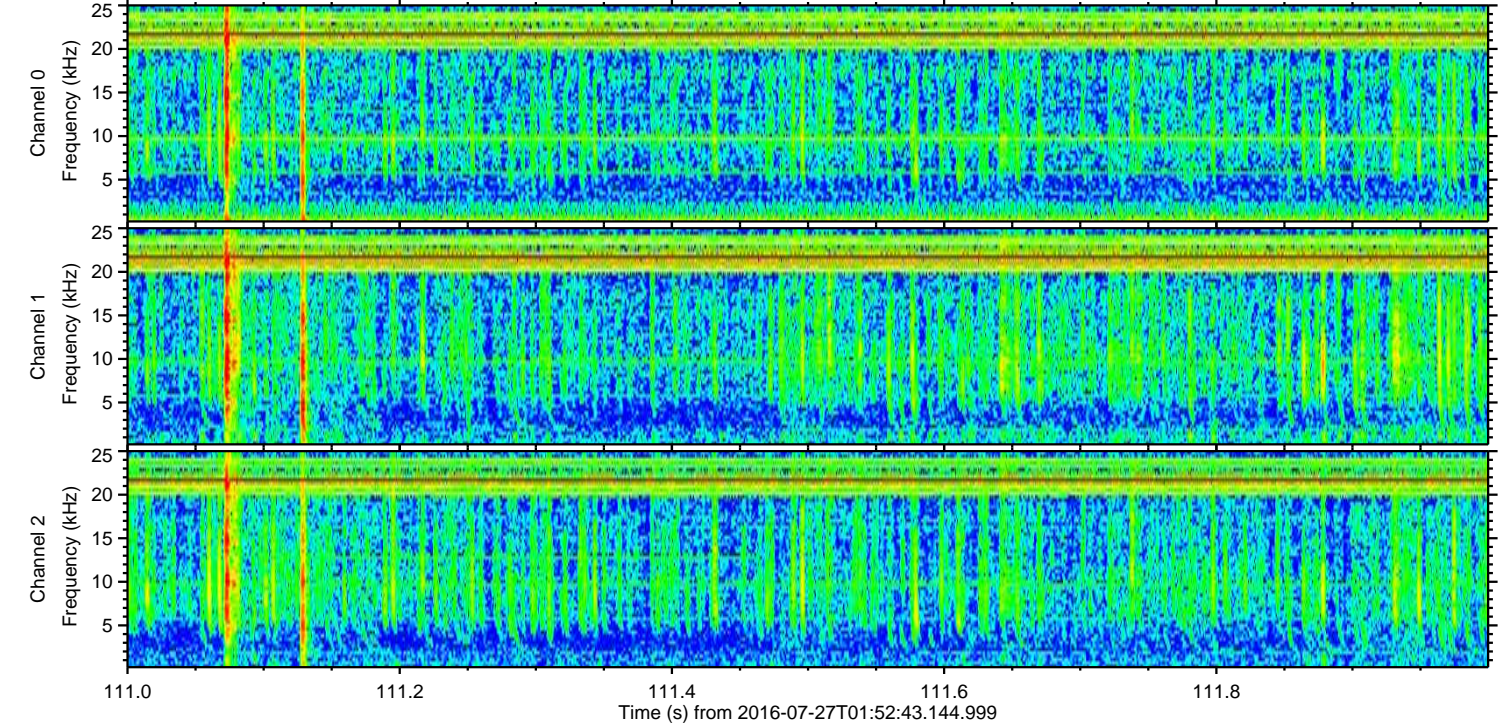
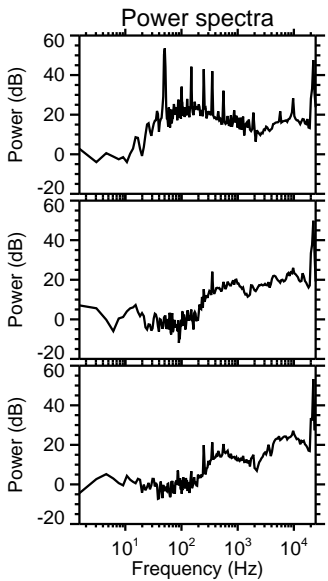
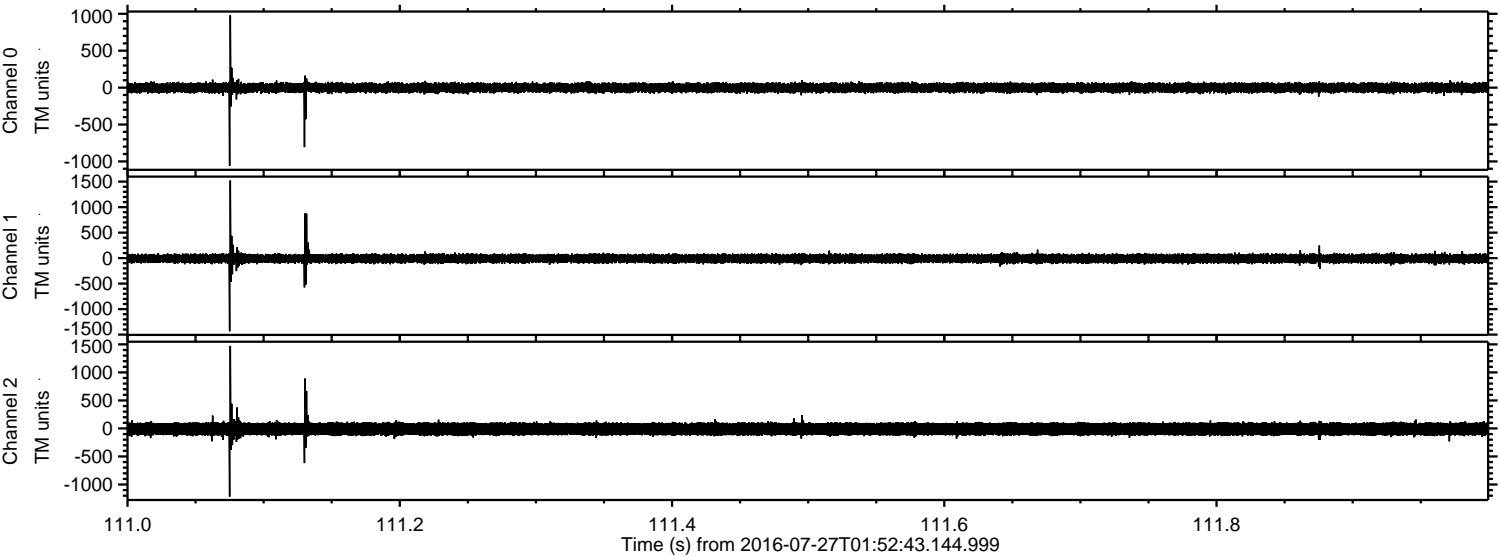

ELMAVAN 3D WAVEFORMS (Measured data sampled at 50 kHz) 51000 packets of 144 samples from 2016-07-27T01:52:43.144.999. Part 136/147

Processed Wed Jul 27 04:01:15 2016 by ELM ver.2012-10-06 from 001__elm20160727_015242__dat00.bin

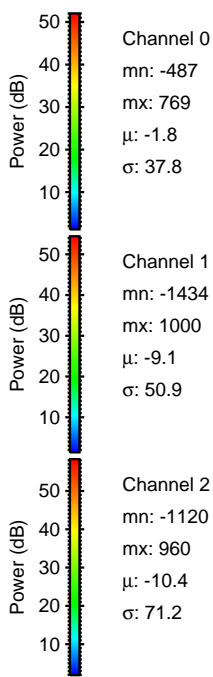
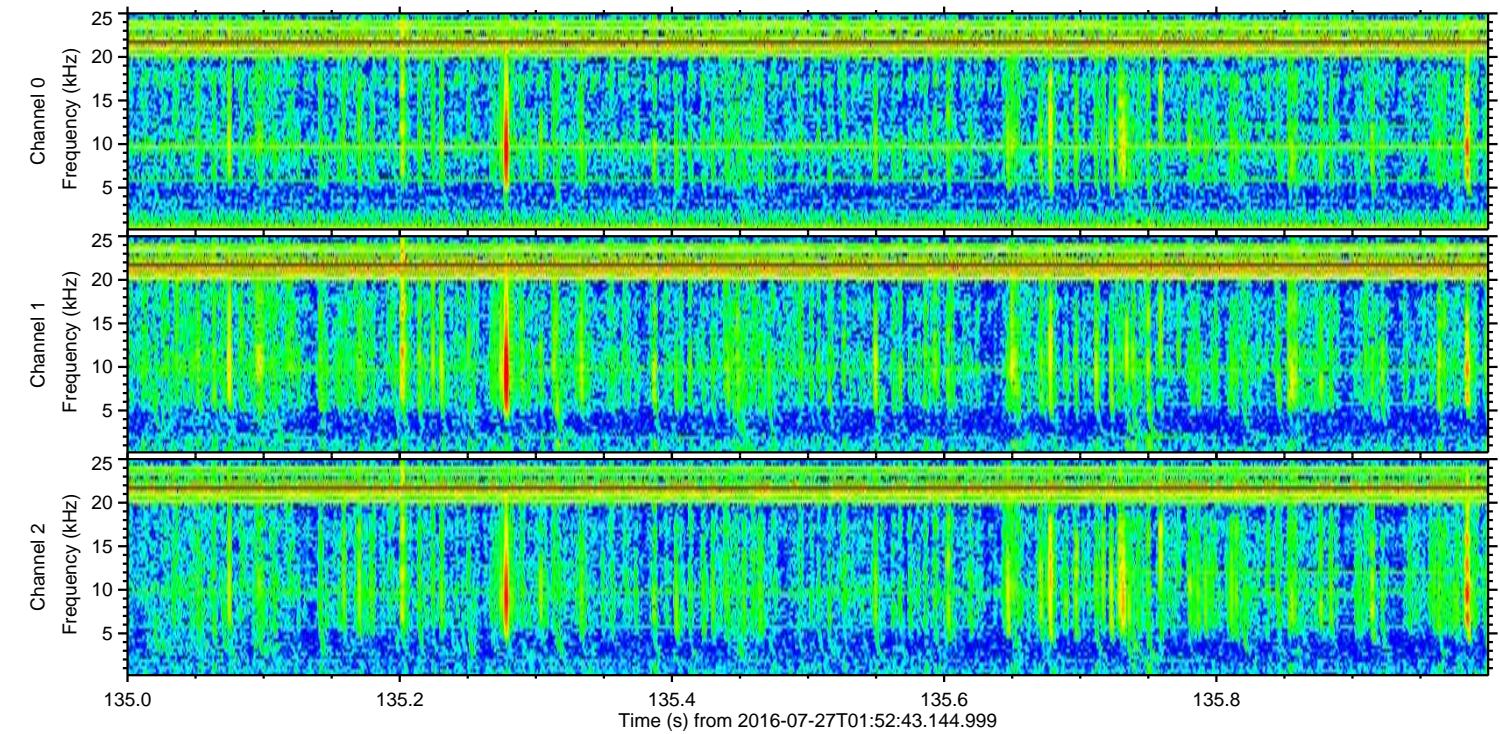
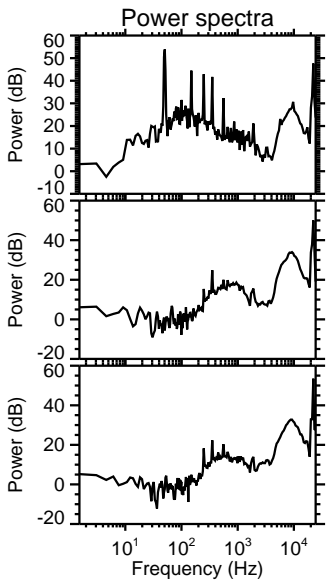
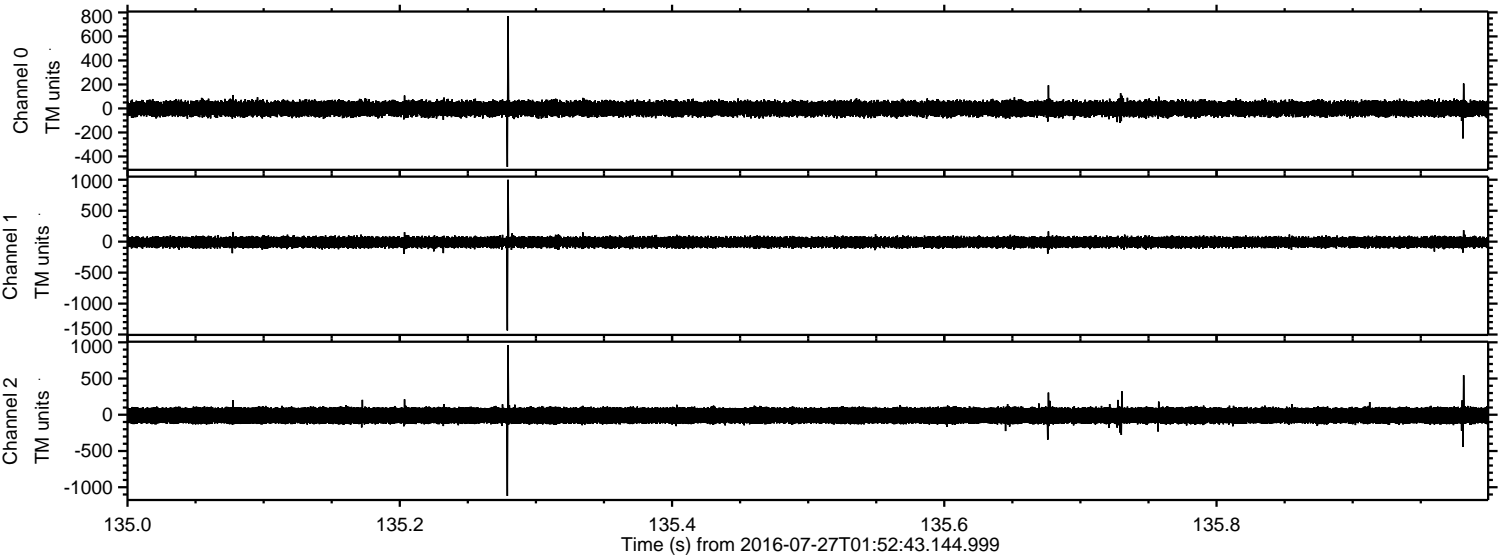

Channel 0
mn: -487
mx: 769
 μ : -1.8
 σ : 37.8

Channel 1
mn: -1434
mx: 1000
 μ : -9.1
 σ : 50.9

Channel 2
mn: -1120
mx: 960
 μ : -10.4
 σ : 71.2

Processed Wed Jul 27 04:01:16 2016 by ELM ver.2012-10-06 from 001__elm20160727_015242__dat00.bin

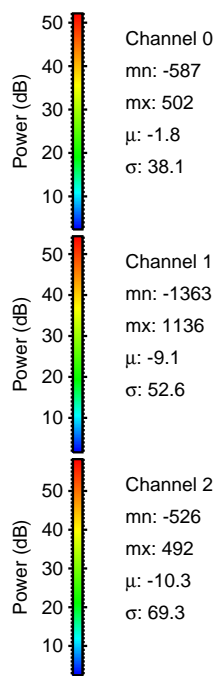
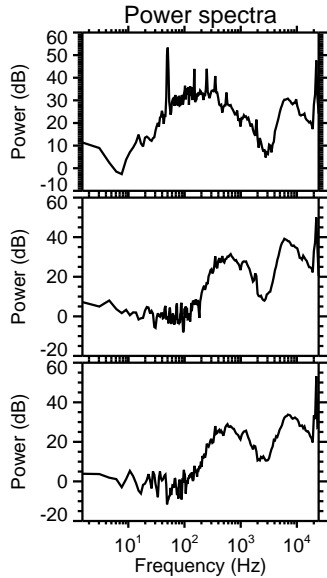
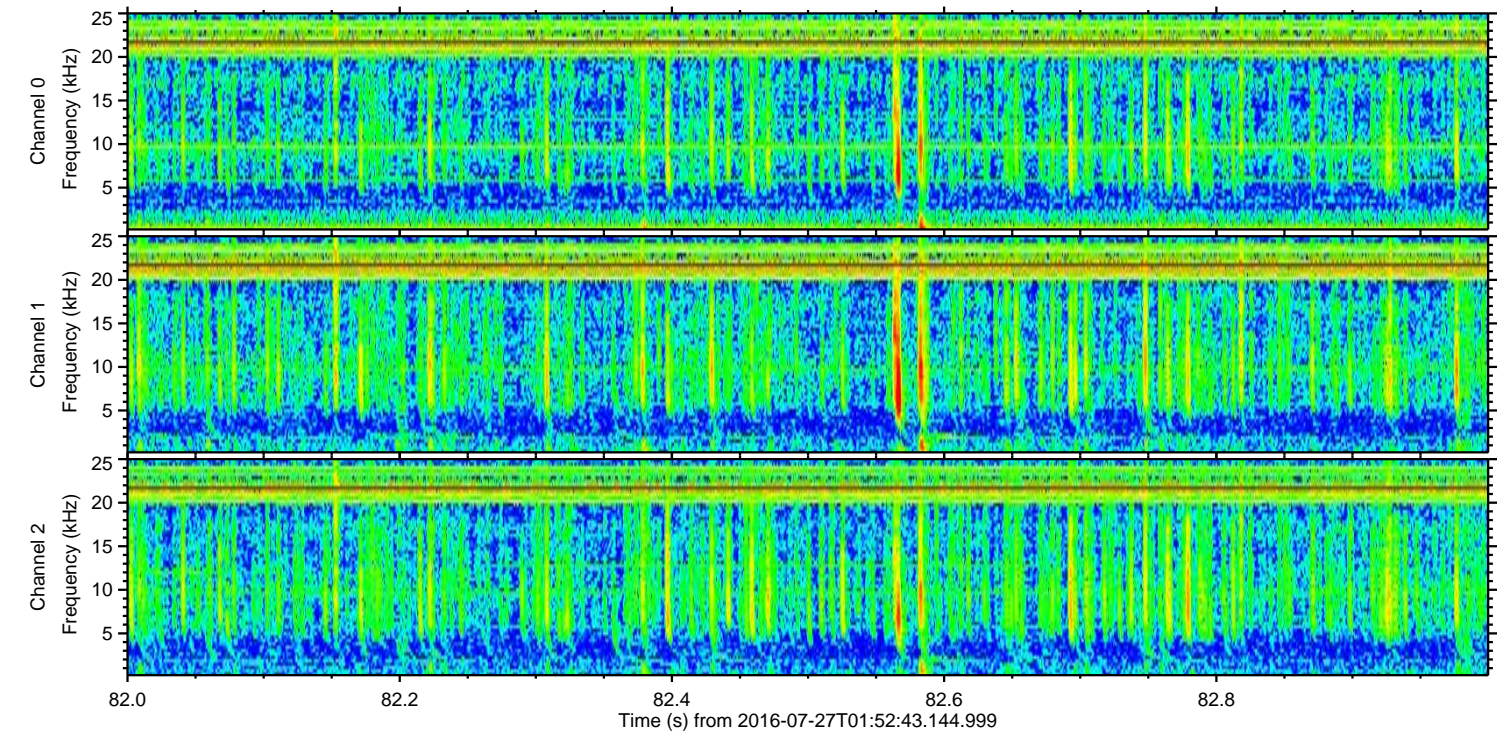
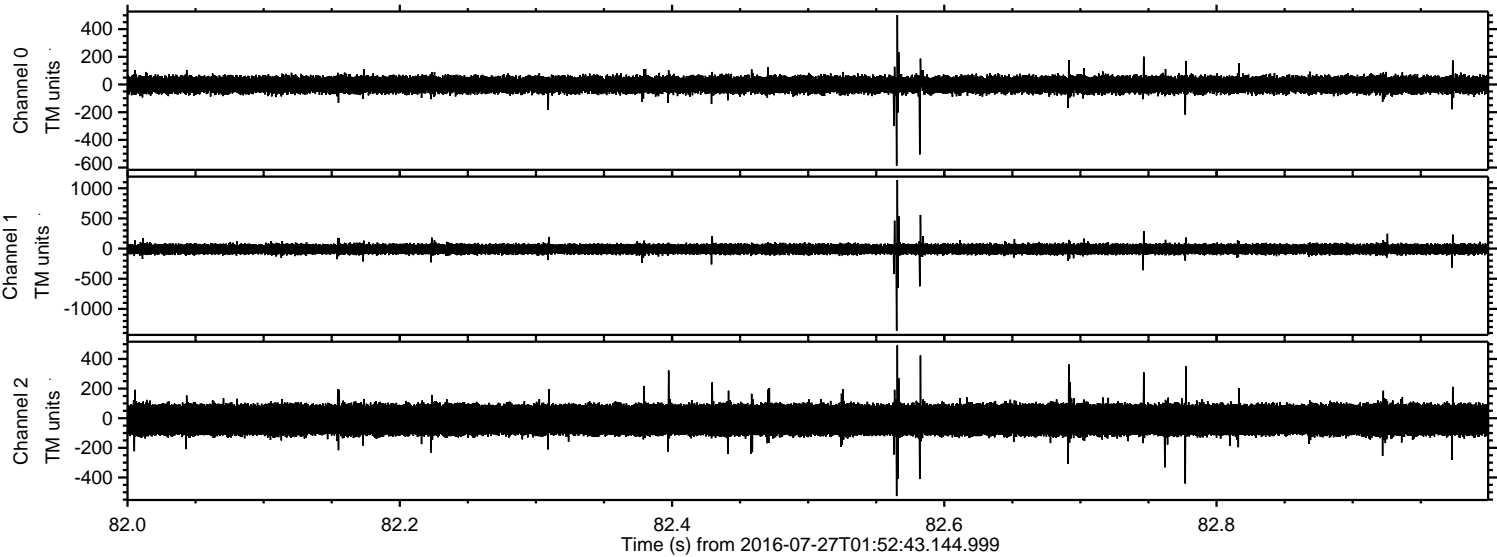

Processed Wed Jul 27 04:01:17 2016 by ELM ver.2012-10-06 from 001__elm20160727_015242__dat00.bin

