

ELMAVAN 3D WAVEFORMS (Measured data sampled at 50 kHz) 51000 packets of 144 samples from 2016-07-27T01:22:41.833.000.

Processed Wed Jul 27 03:30:21 2016 by ELM ver.2012-10-06 from 001__elm20160727_012240__dat00.bin

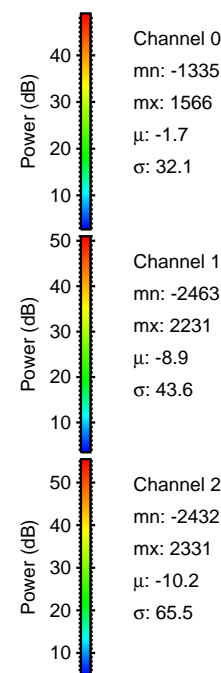
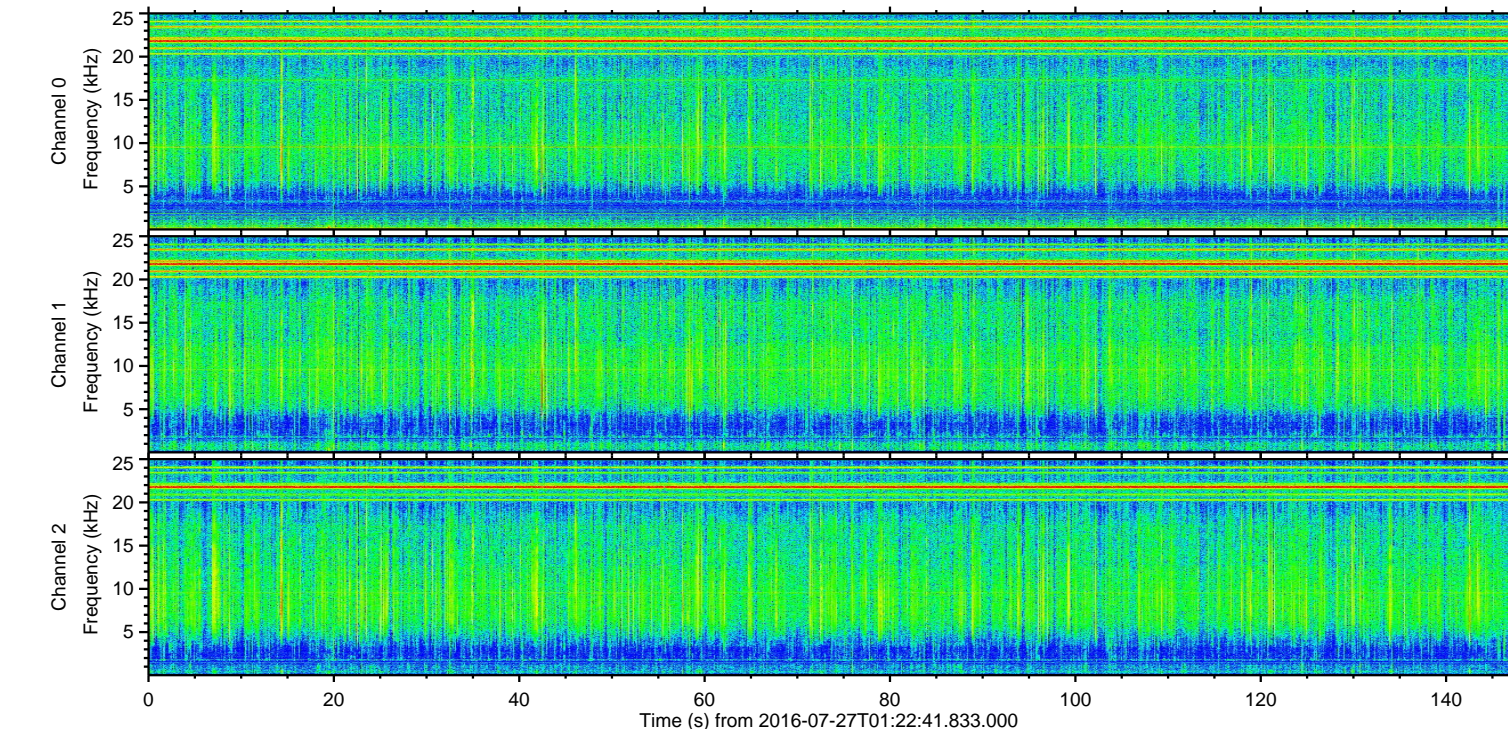
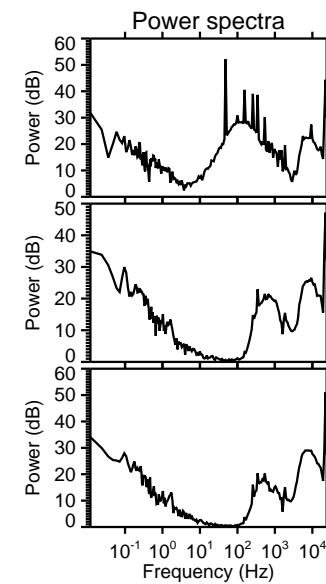
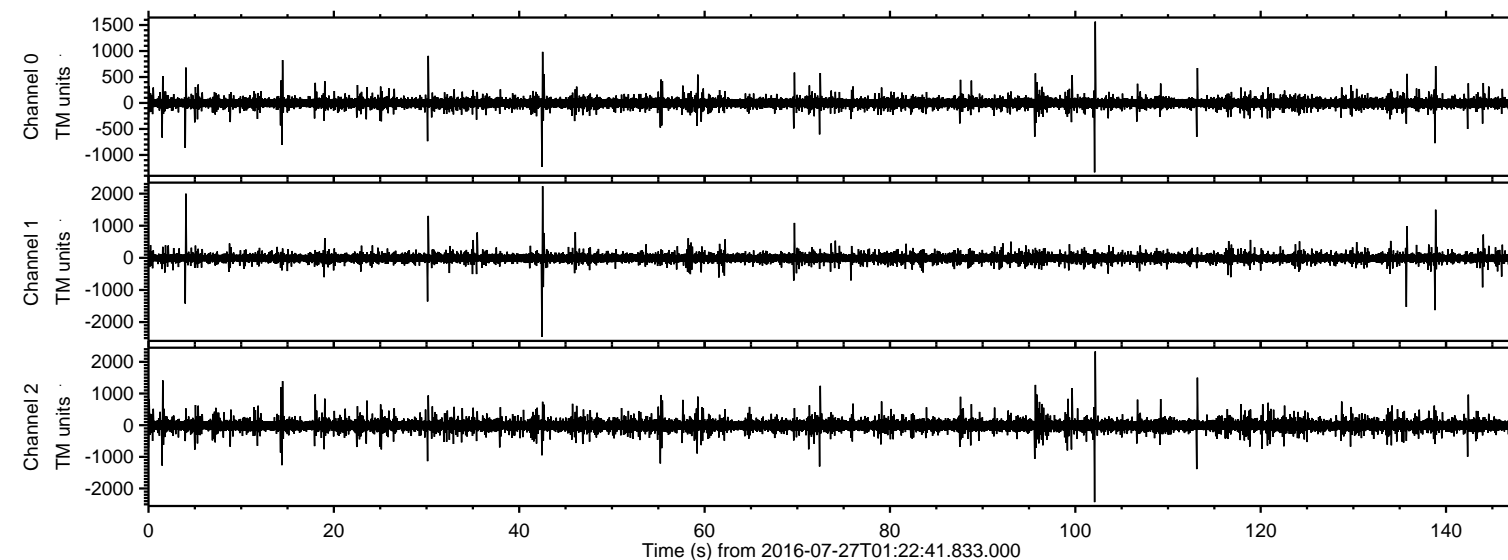

Channel 0
mn: -1335
mx: 1566
 μ : -1.7
 σ : 32.1

Channel 1
mn: -2463
mx: 2231
 μ : -8.9
 σ : 43.6

Channel 2
mn: -2432
mx: 2331
 μ : -10.2
 σ : 65.5

Processed Wed Jul 27 03:30:36 2016 by ELM ver.2012-10-06 from 001__elm20160727_012240__dat00.bin

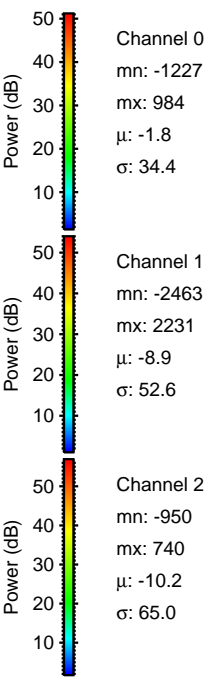
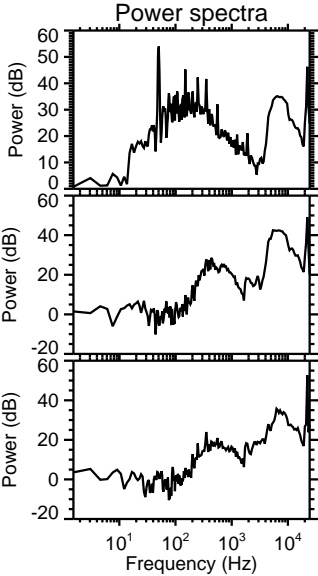
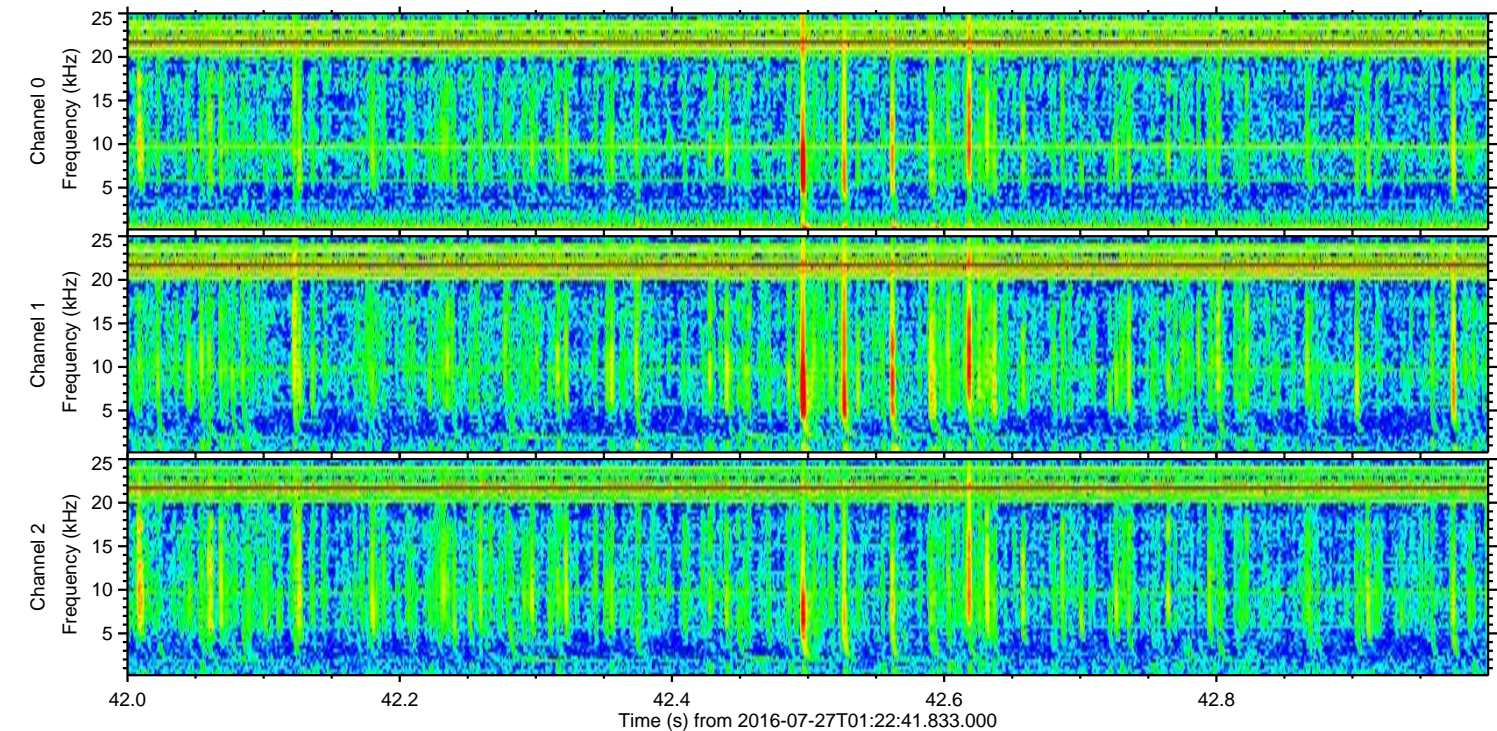
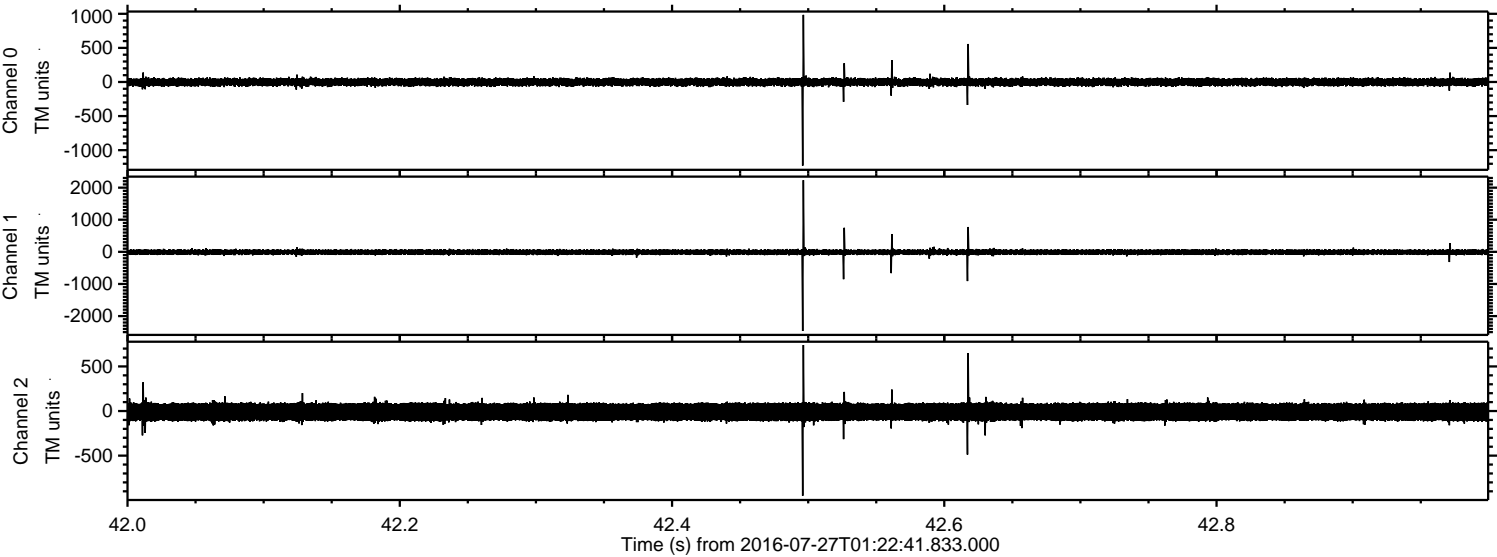

ELMAVAN 3D WAVEFORMS (Measured data sampled at 50 kHz) 51000 packets of 144 samples from 2016-07-27T01:22:41.833.000. Part 103/147

Processed Wed Jul 27 03:30:37 2016 by ELM ver.2012-10-06 from 001__elm20160727_012240__dat00.bin

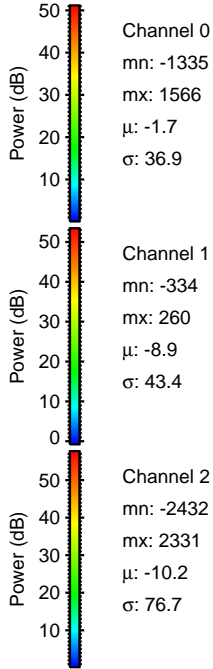
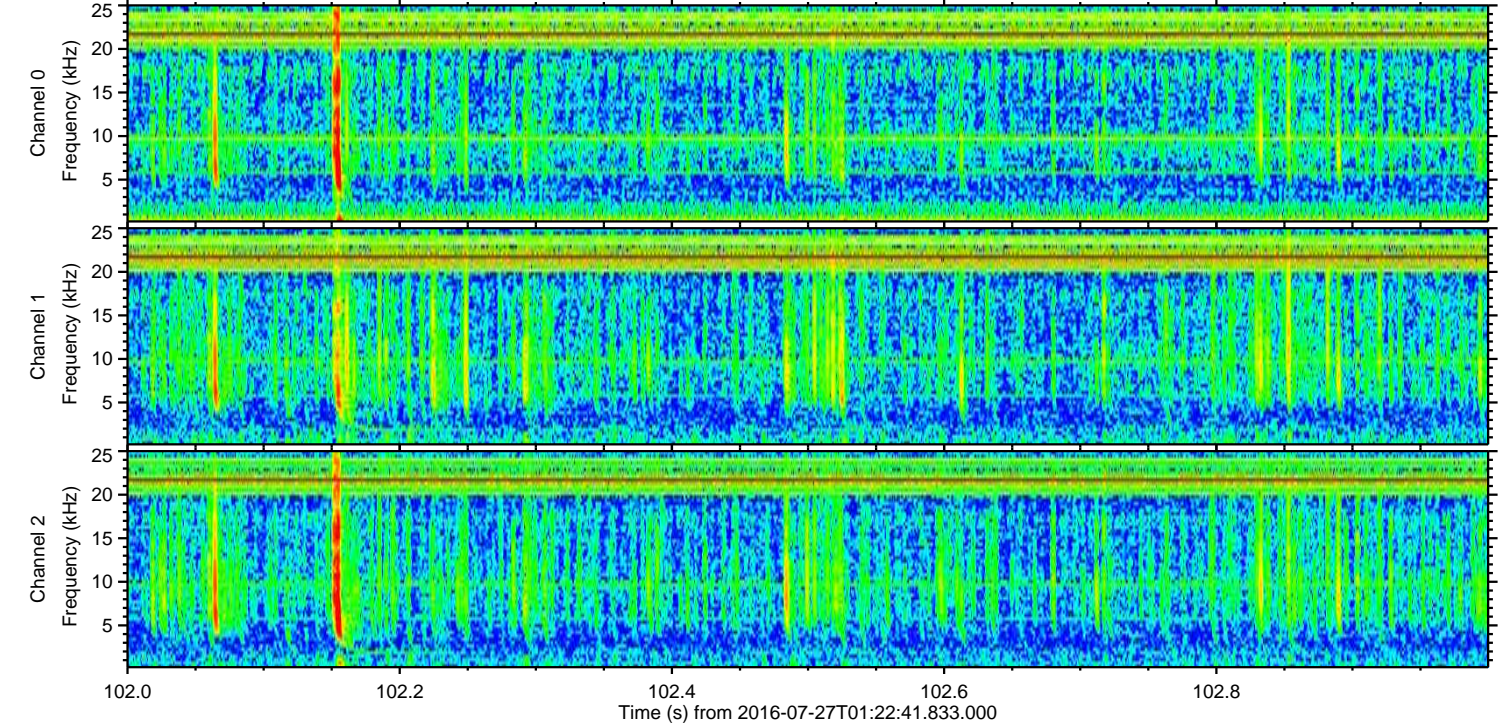
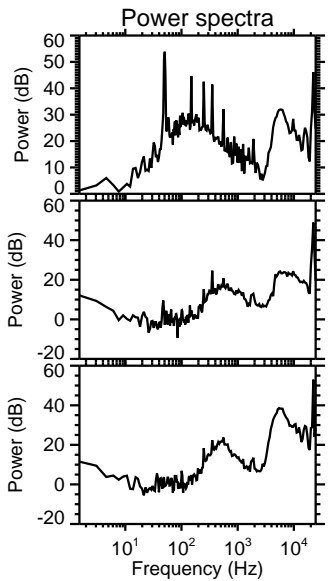
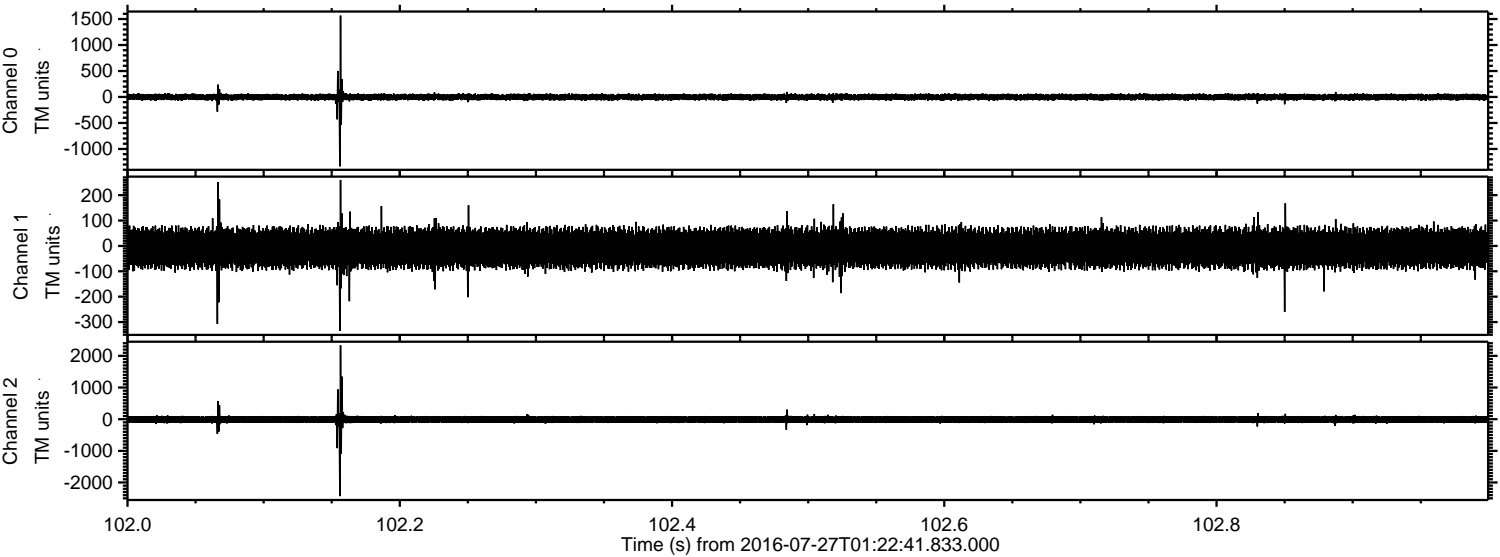

Processed Wed Jul 27 03:30:38 2016 by ELM ver.2012-10-06 from 001__elm20160727_012240__dat00.bin

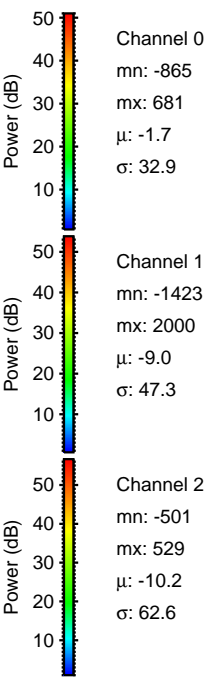
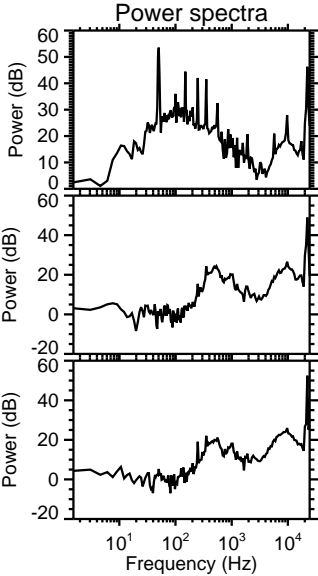
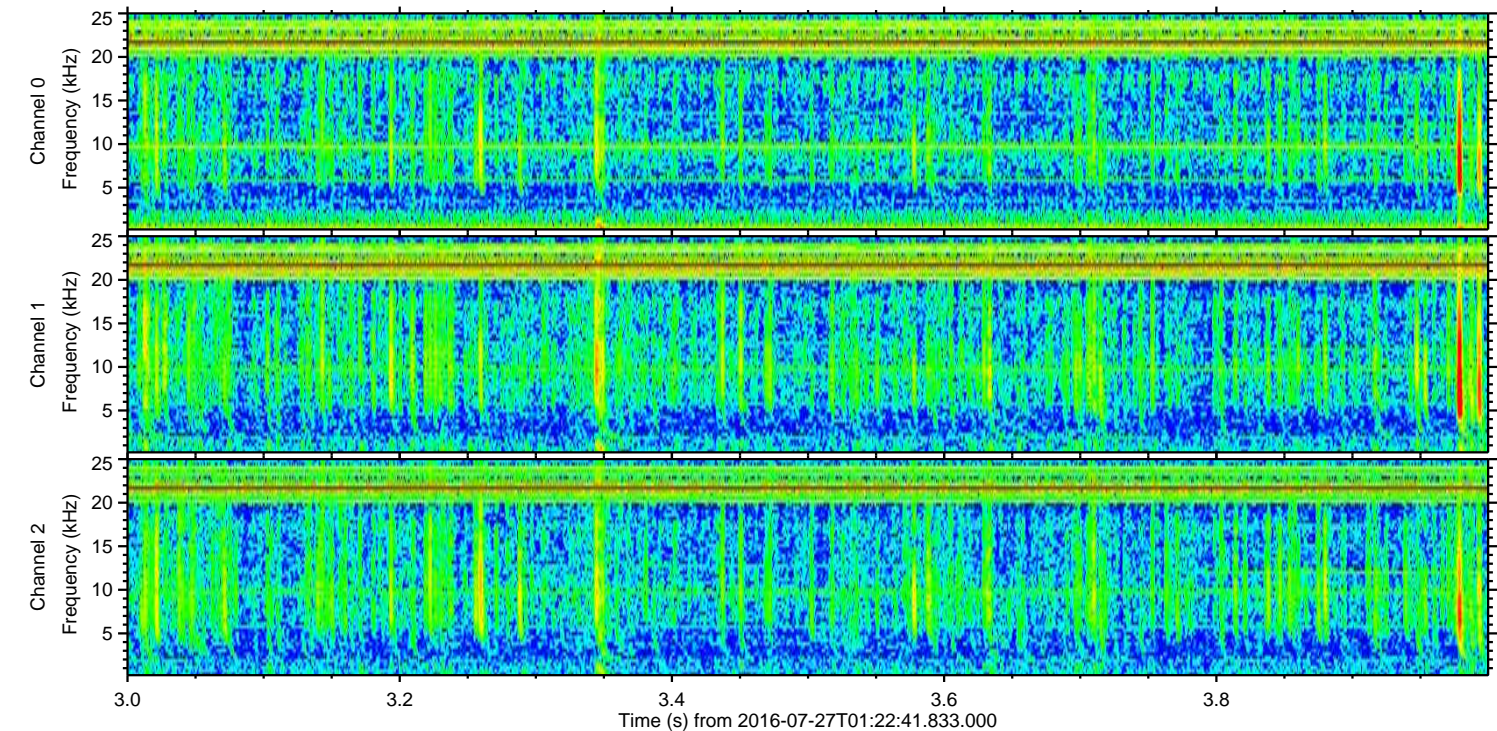
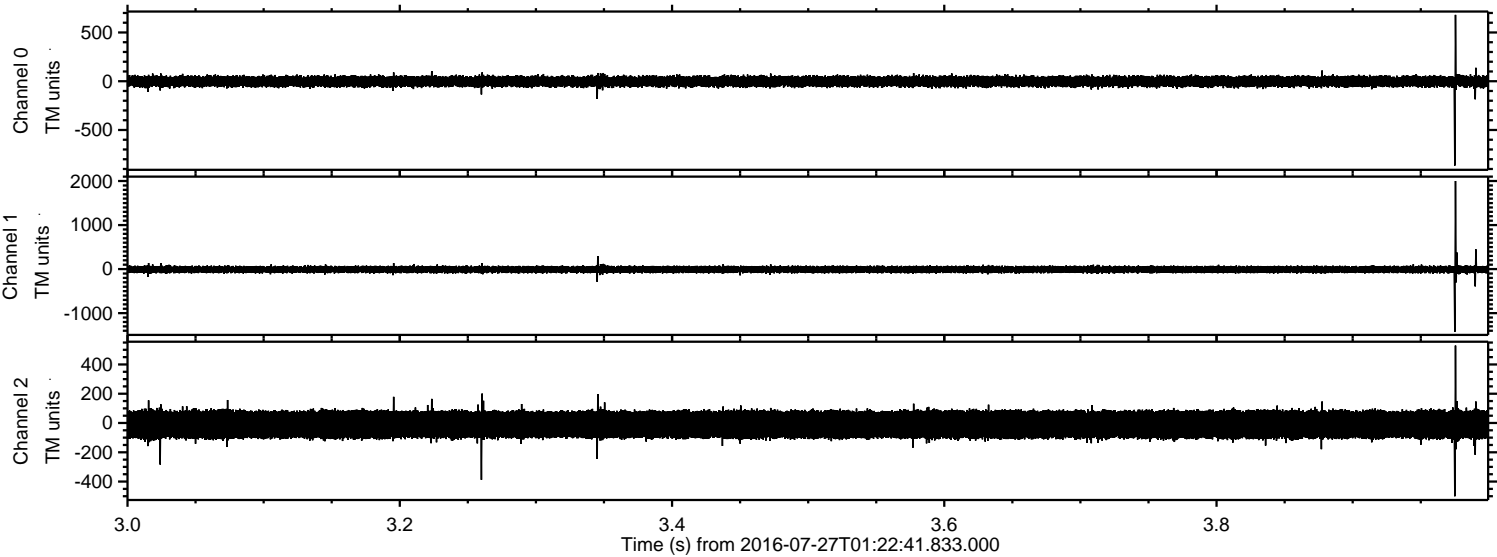

ELMAVAN 3D WAVEFORMS (Measured data sampled at 50 kHz) 51000 packets of 144 samples from 2016-07-27T01:22:41.833.000. Part 139/147

Processed Wed Jul 27 03:30:39 2016 by ELM ver.2012-10-06 from 001__elm20160727_012240__dat00.bin

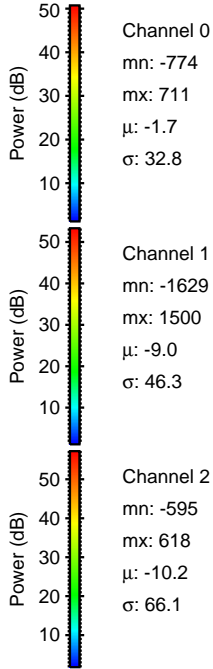
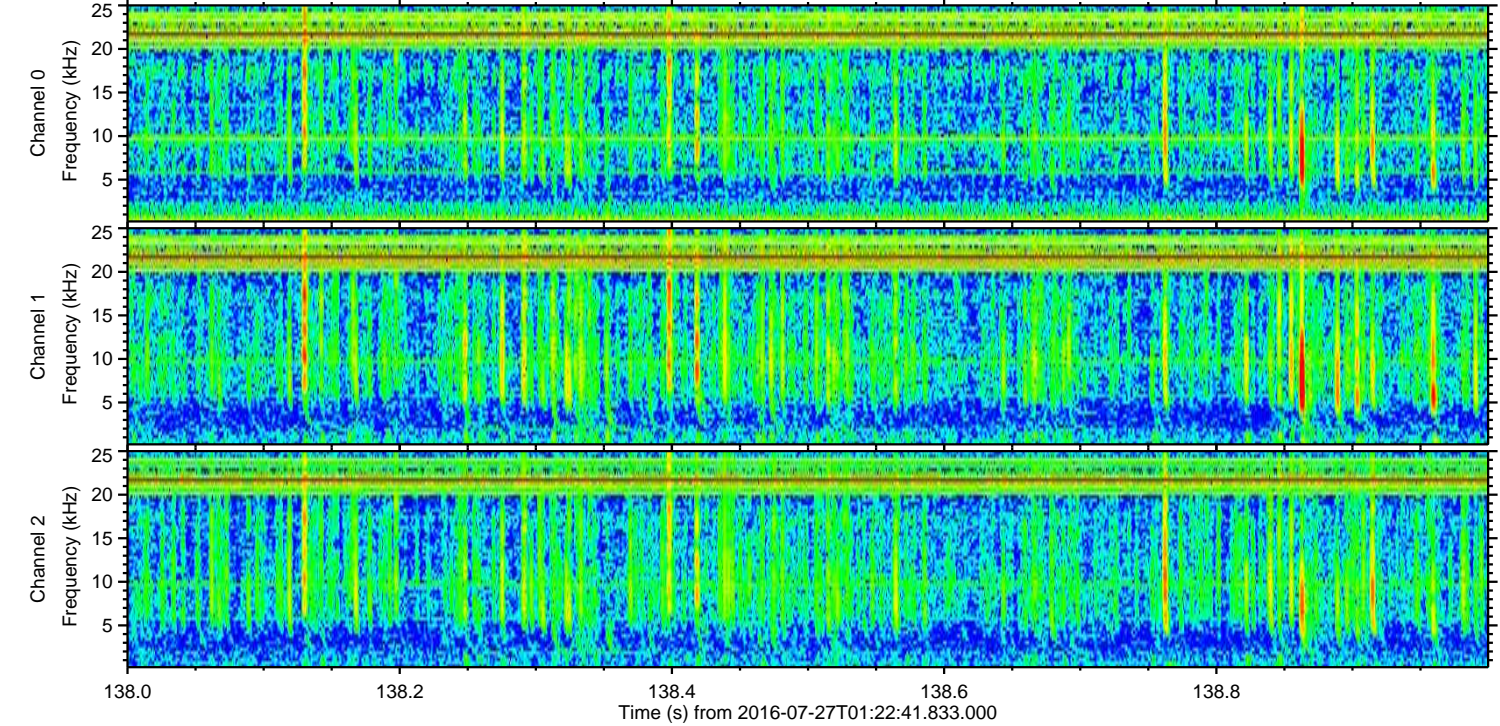
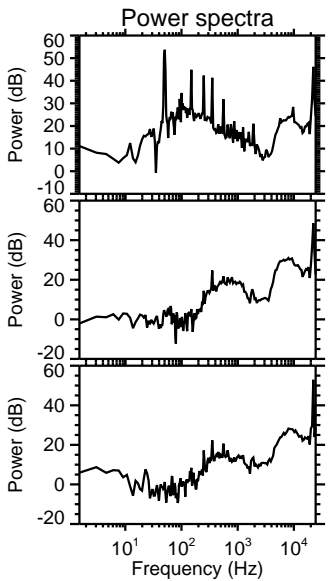
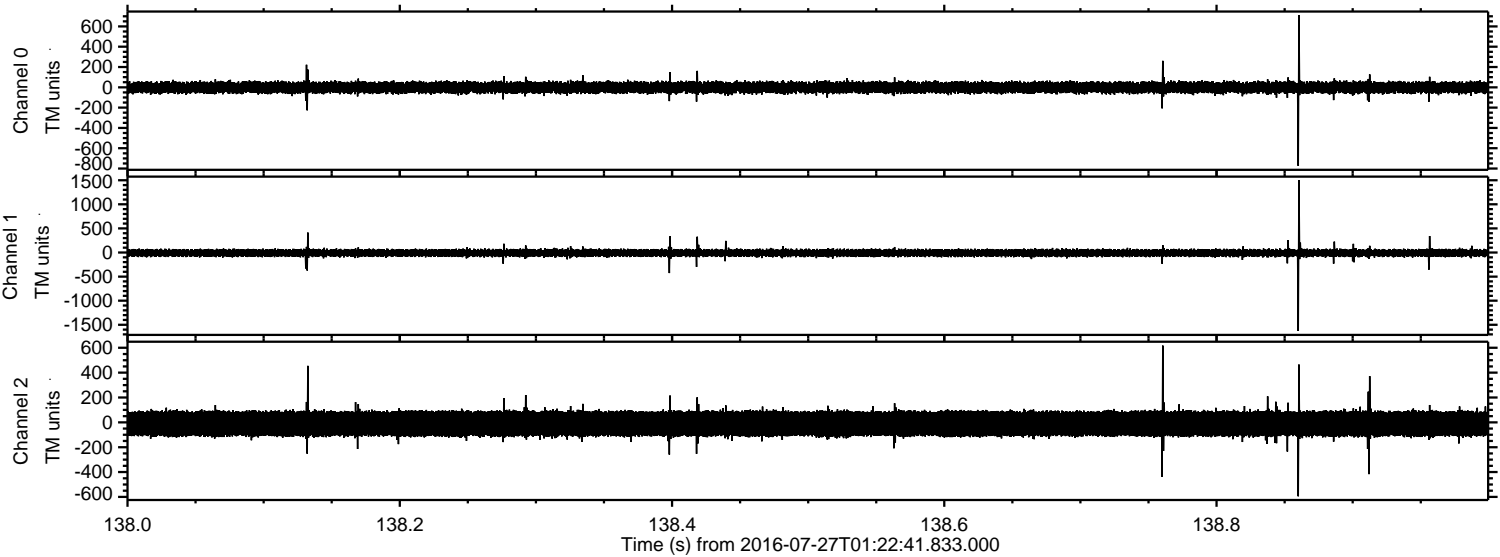

ELMAVAN 3D WAVEFORMS (Measured data sampled at 50 kHz) 51000 packets of 144 samples from 2016-07-27T01:22:41.833.000. Part 136/147

Processed Wed Jul 27 03:30:40 2016 by ELM ver.2012-10-06 from 001__elm20160727_012240__dat00.bin

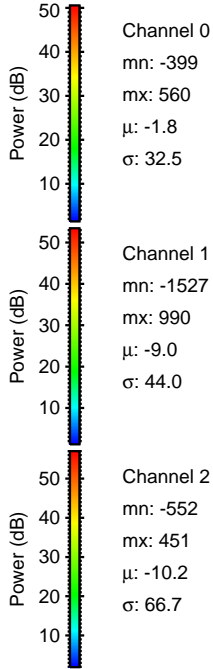
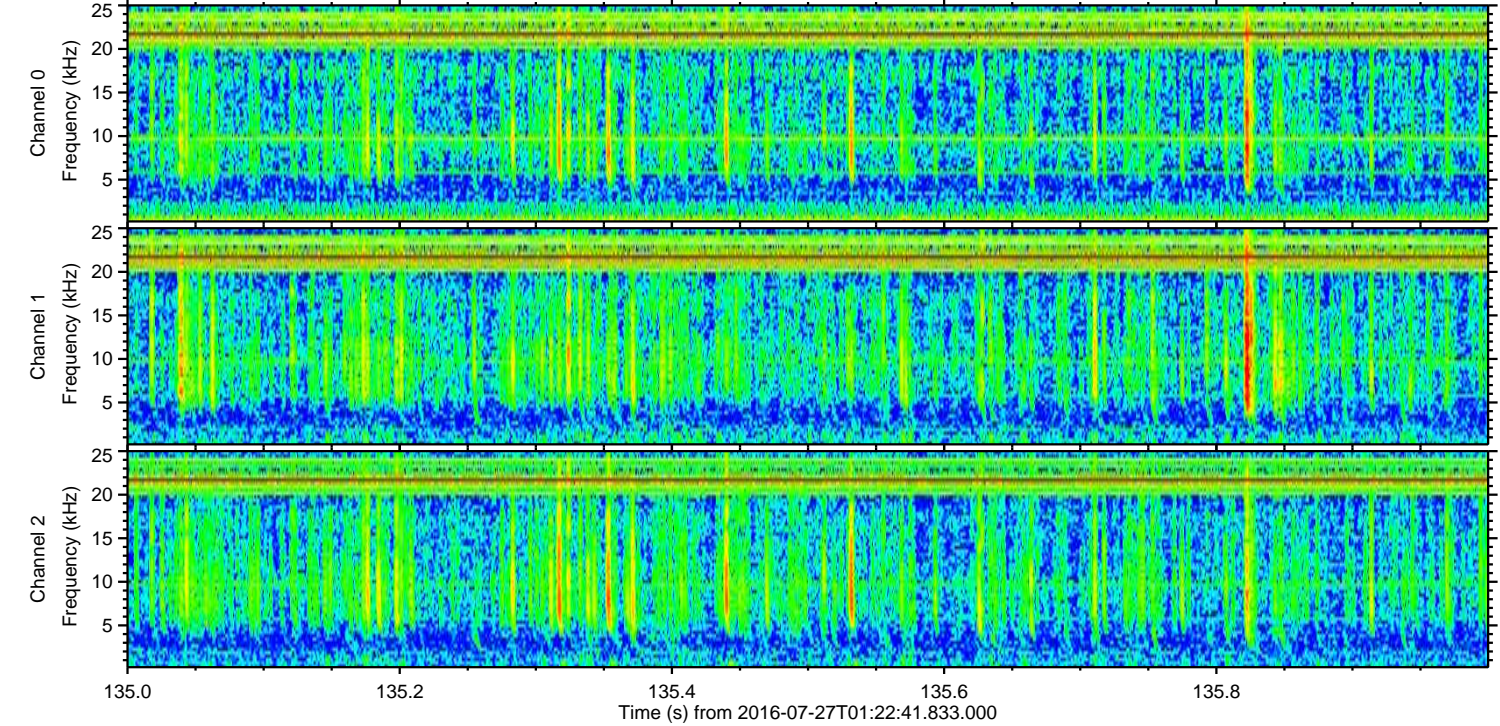
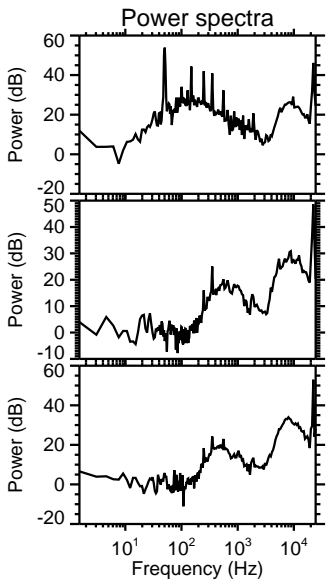
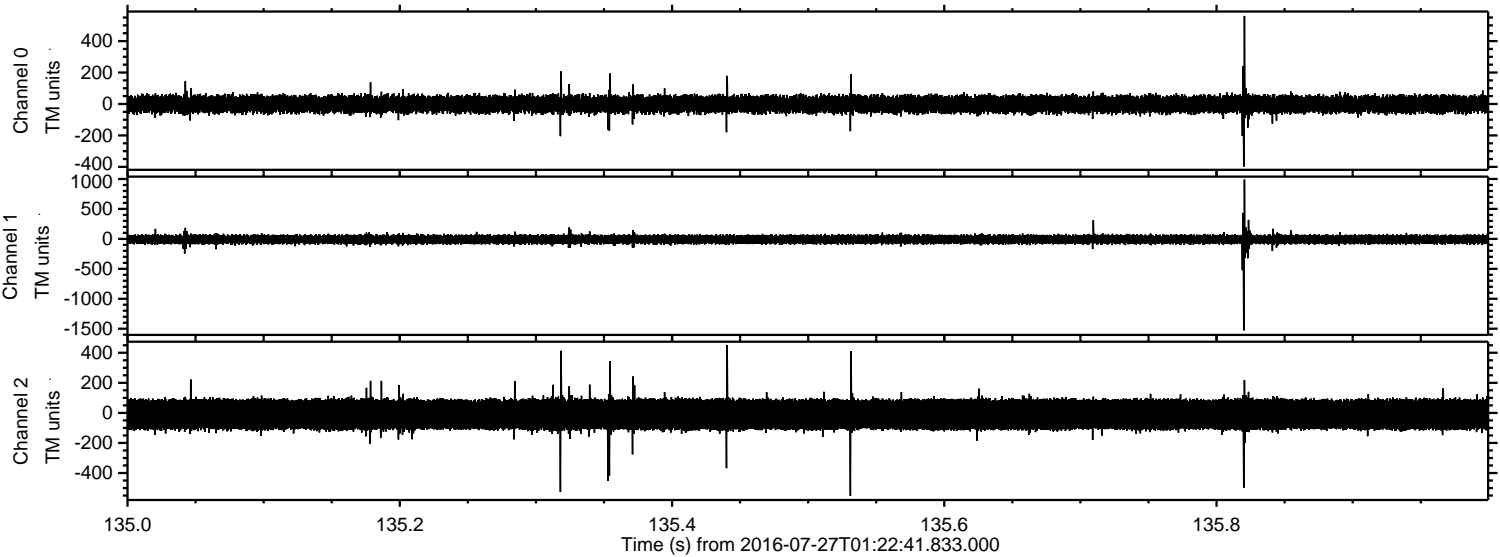

ELMAVAN 3D WAVEFORMS (Measured data sampled at 50 kHz) 51000 packets of 144 samples from 2016-07-27T01:22:41.833.000. Part 114/147

Processed Wed Jul 27 03:30:41 2016 by ELM ver.2012-10-06 from 001__elm20160727_012240__dat00.bin

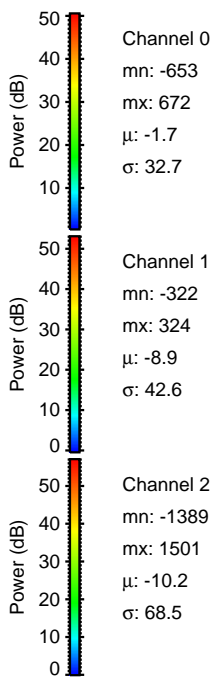
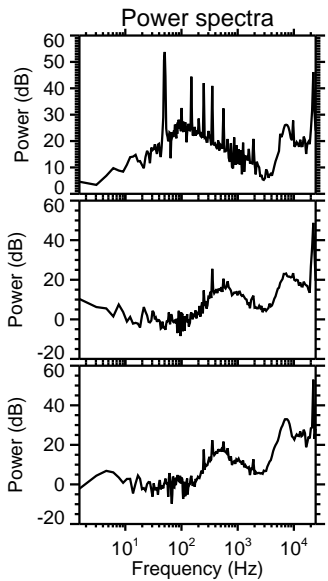
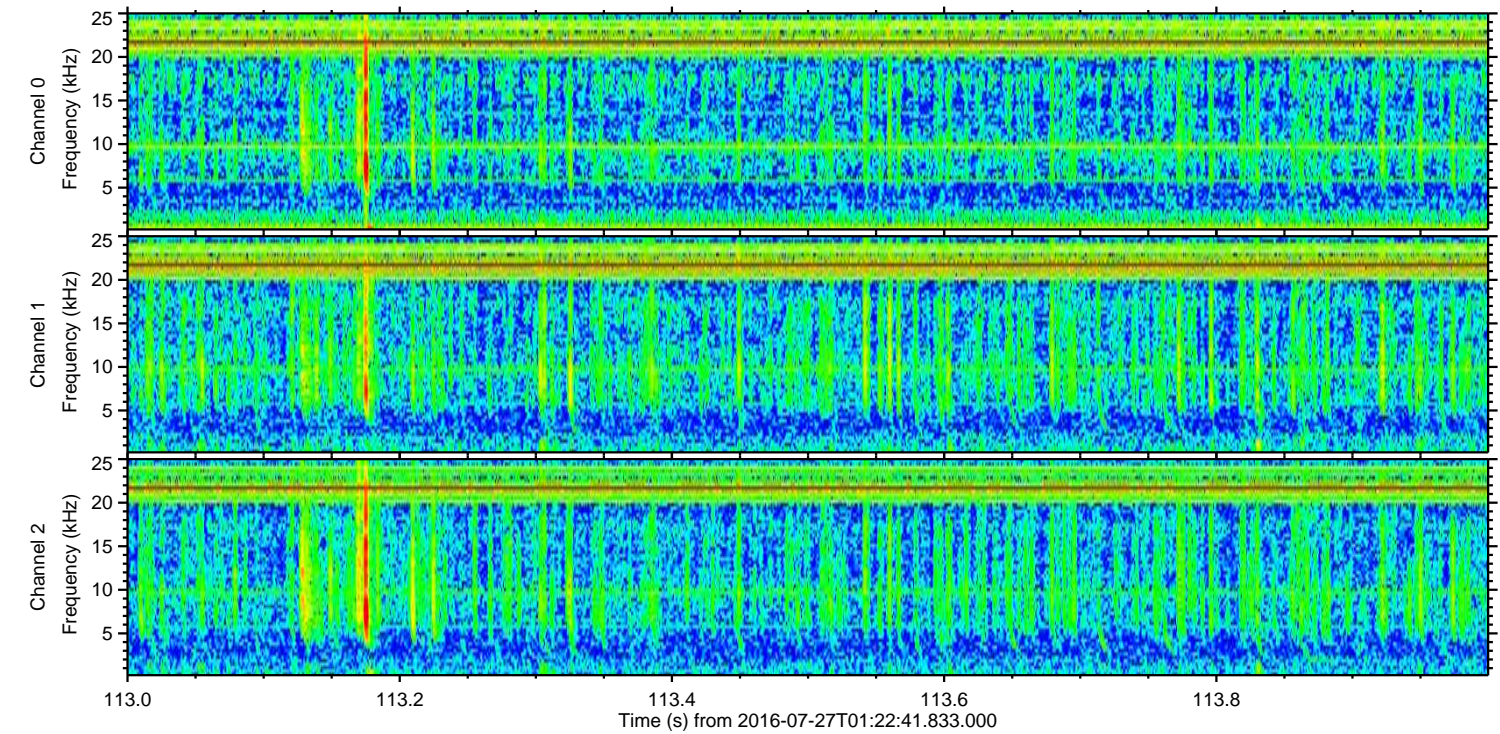
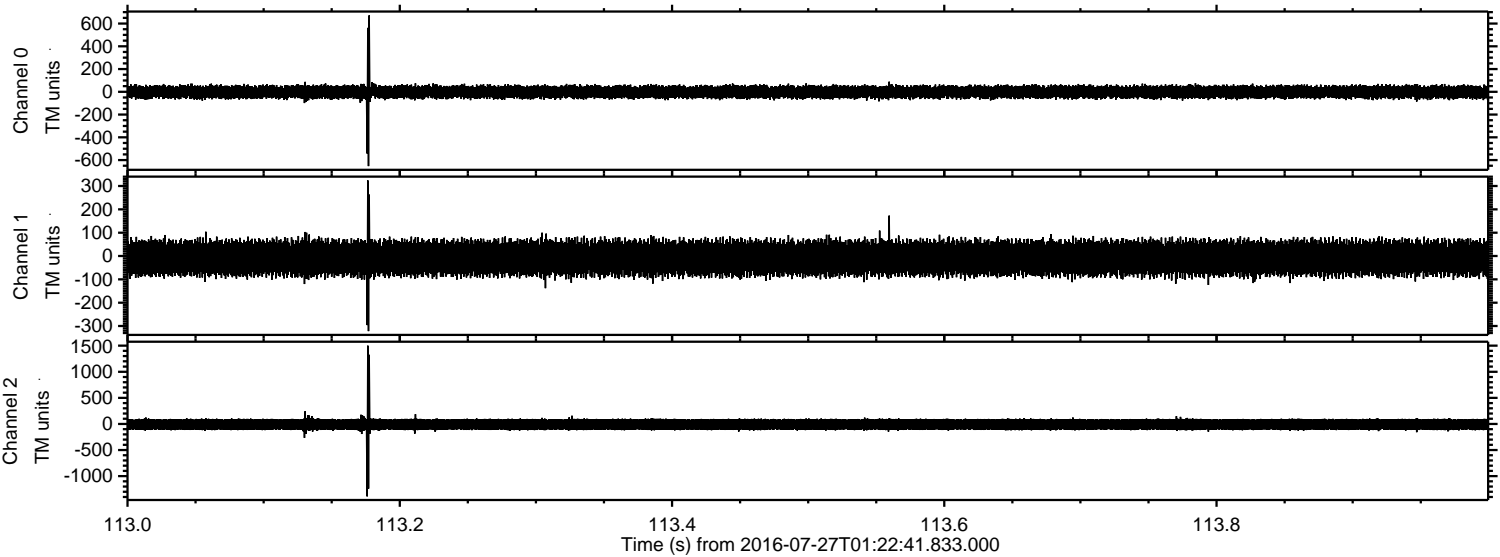

Processed Wed Jul 27 03:30:42 2016 by ELM ver.2012-10-06 from 001__elm20160727_012240__dat00.bin

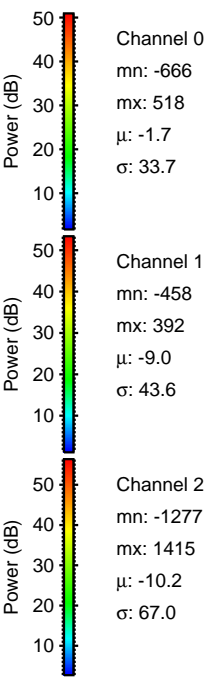
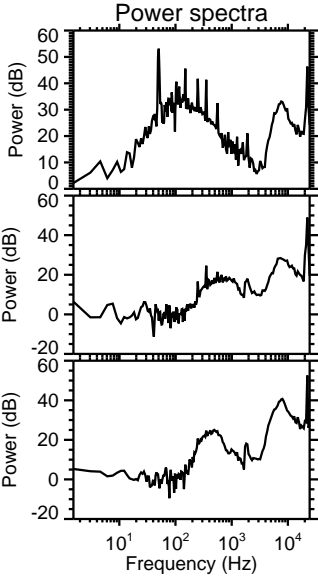
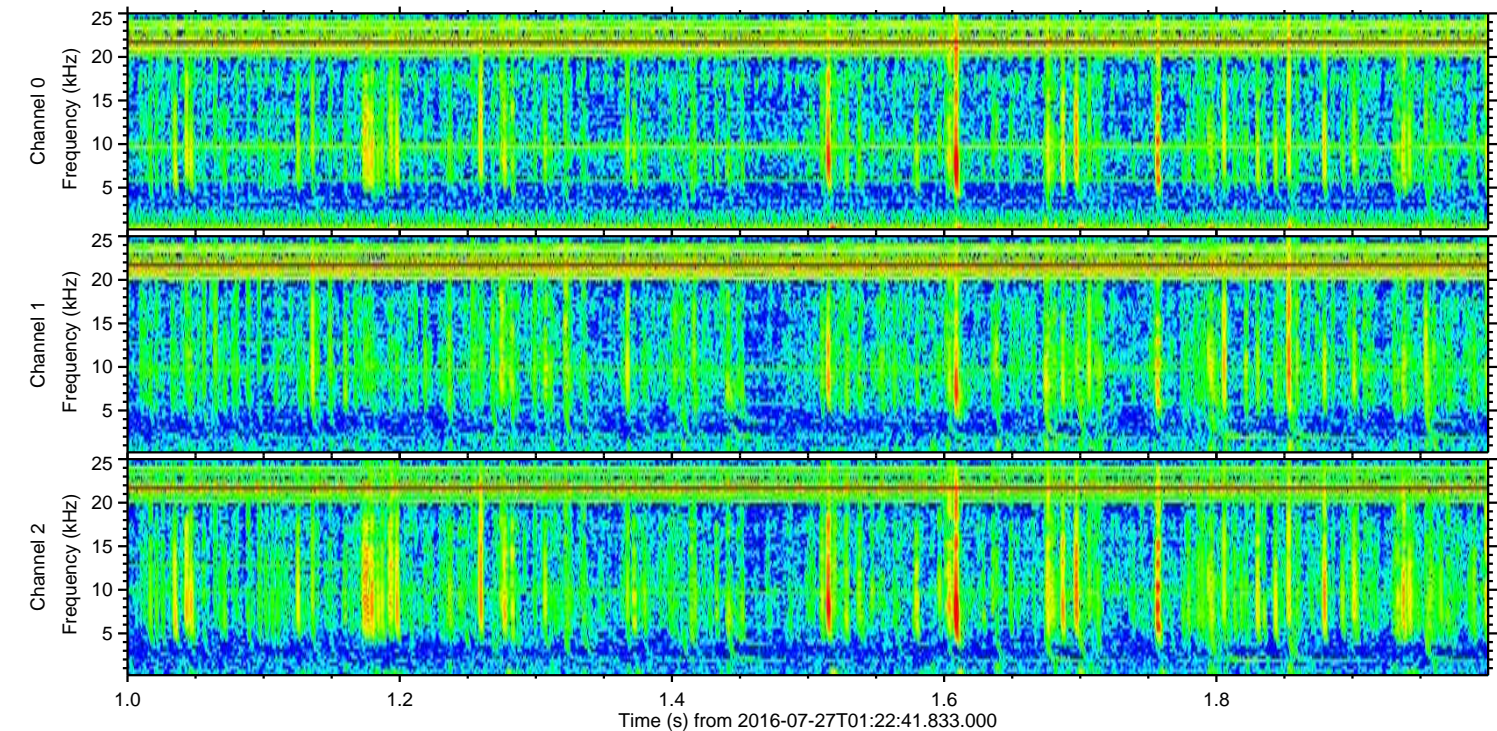
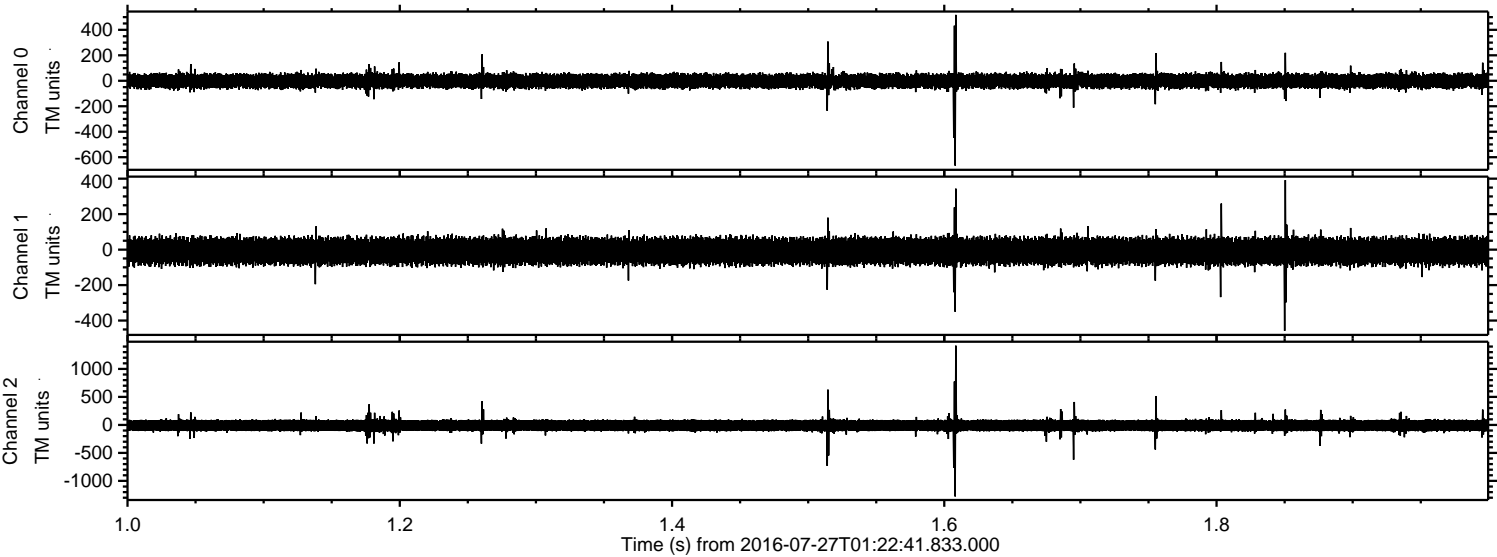

Processed Wed Jul 27 03:30:43 2016 by ELM ver.2012-10-06 from 001__elm20160727_012240__dat00.bin

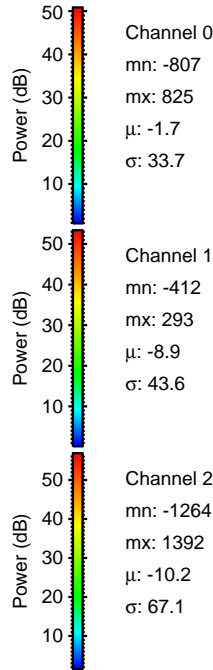
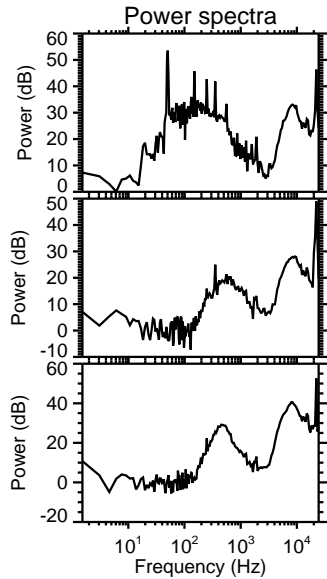
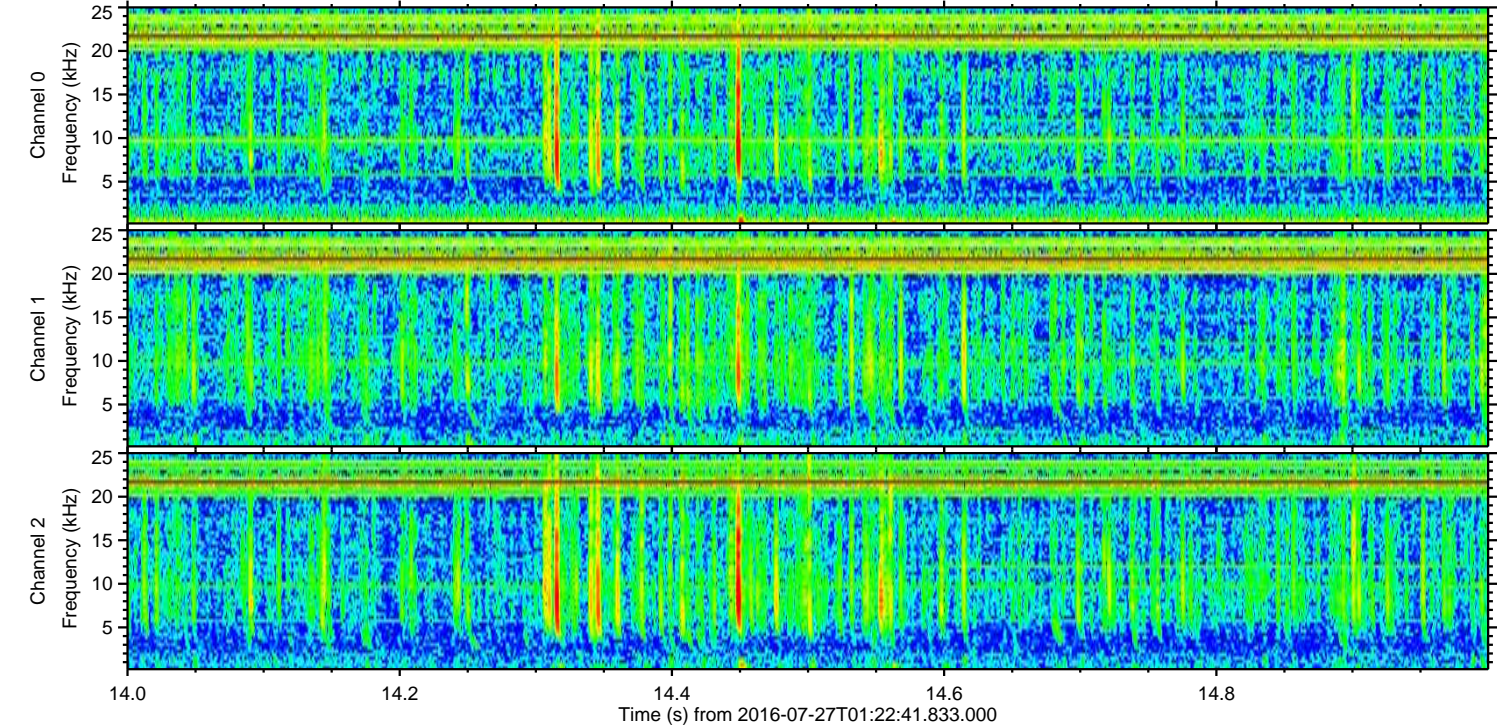
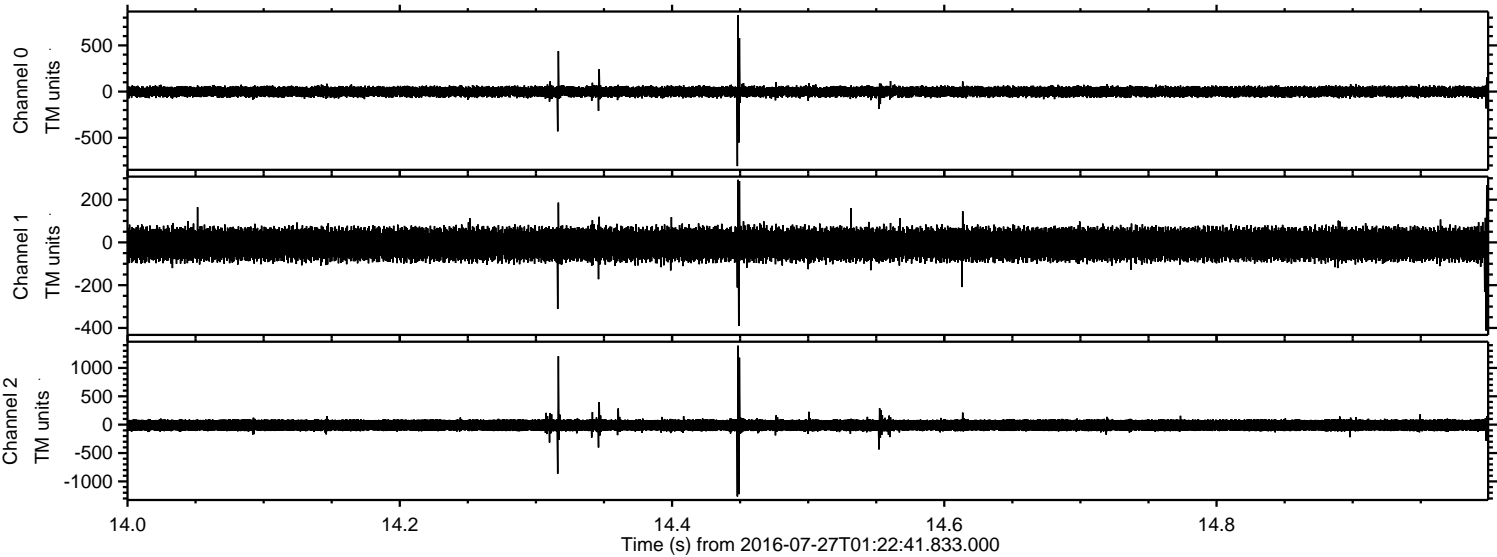

Channel 0
mn: -807
mx: 825
 μ : -1.7
 σ : 33.7

Channel 1
mn: -412
mx: 293
 μ : -8.9
 σ : 43.6

Channel 2
mn: -1264
mx: 1392
 μ : -10.2
 σ : 67.1

Processed Wed Jul 27 03:30:44 2016 by ELM ver.2012-10-06 from 001__elm20160727_012240__dat00.bin

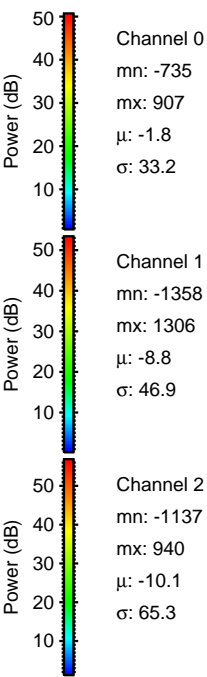
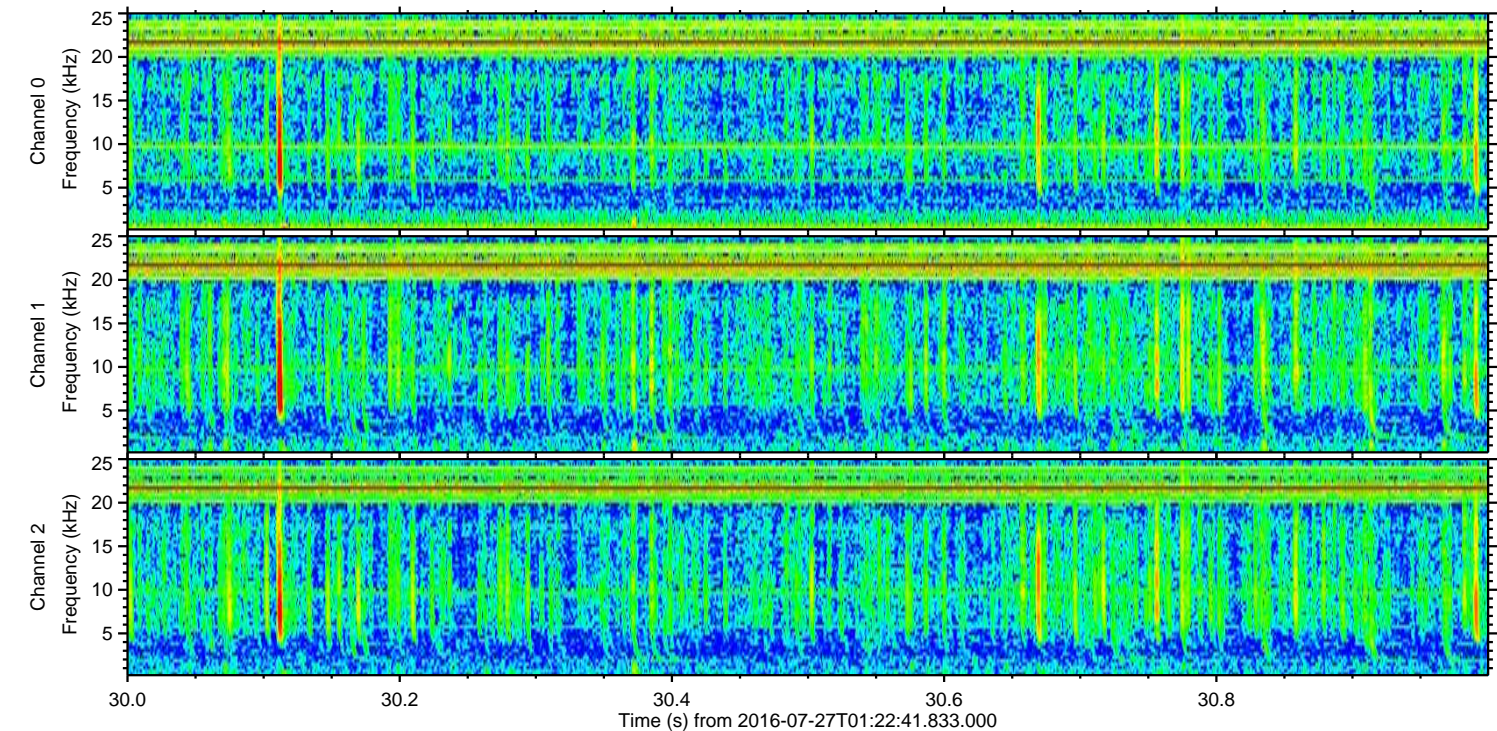
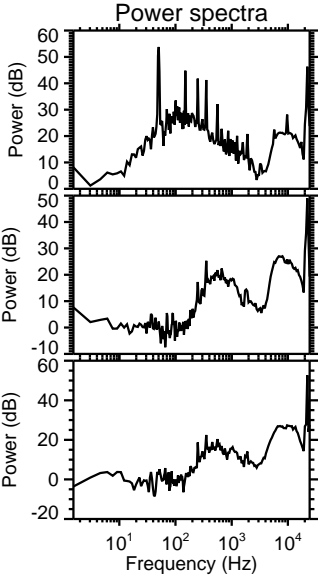
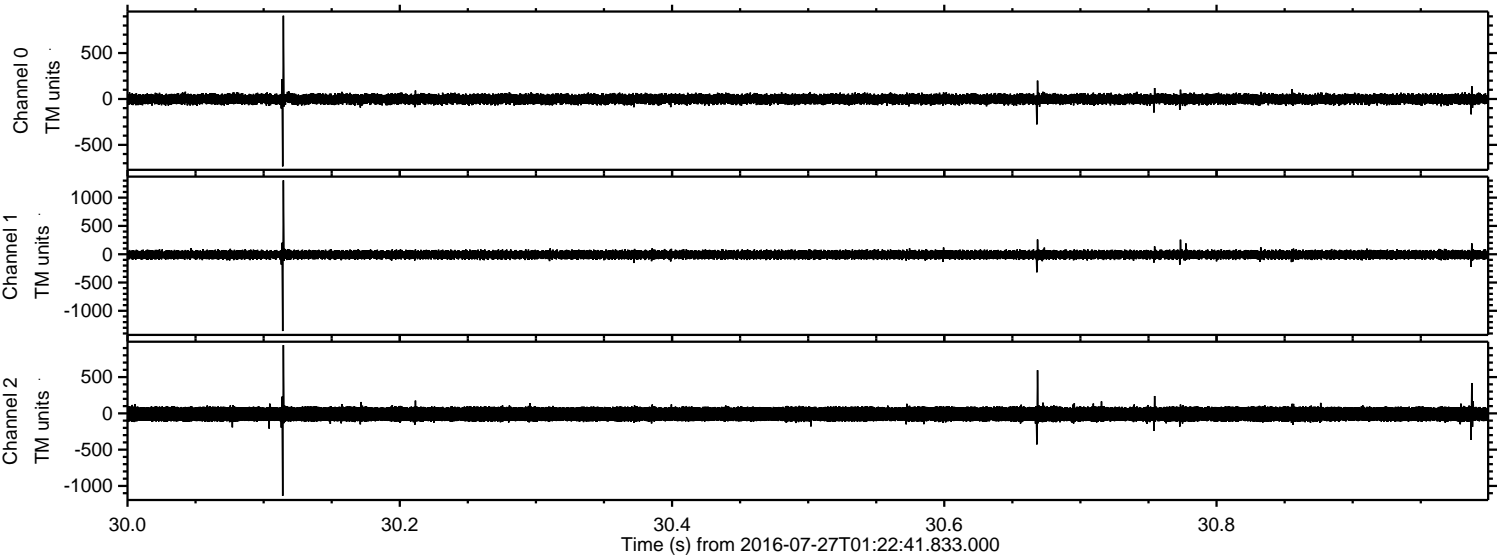

Processed Wed Jul 27 03:30:45 2016 by ELM ver.2012-10-06 from 001__elm20160727_012240__dat00.bin

