

ELMAVAN 3D WAVEFORMS (Measured data sampled at 50 kHz) 51000 packets of 144 samples from 2016-07-26T18:27:23.774.000.

Processed Tue Jul 26 20:35:11 2016 by ELM ver.2012-10-06 from 001__elm20160726_182722__dat00.bin

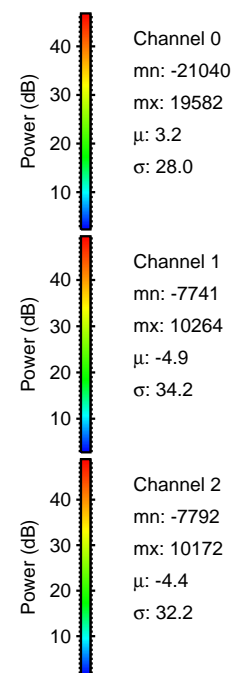
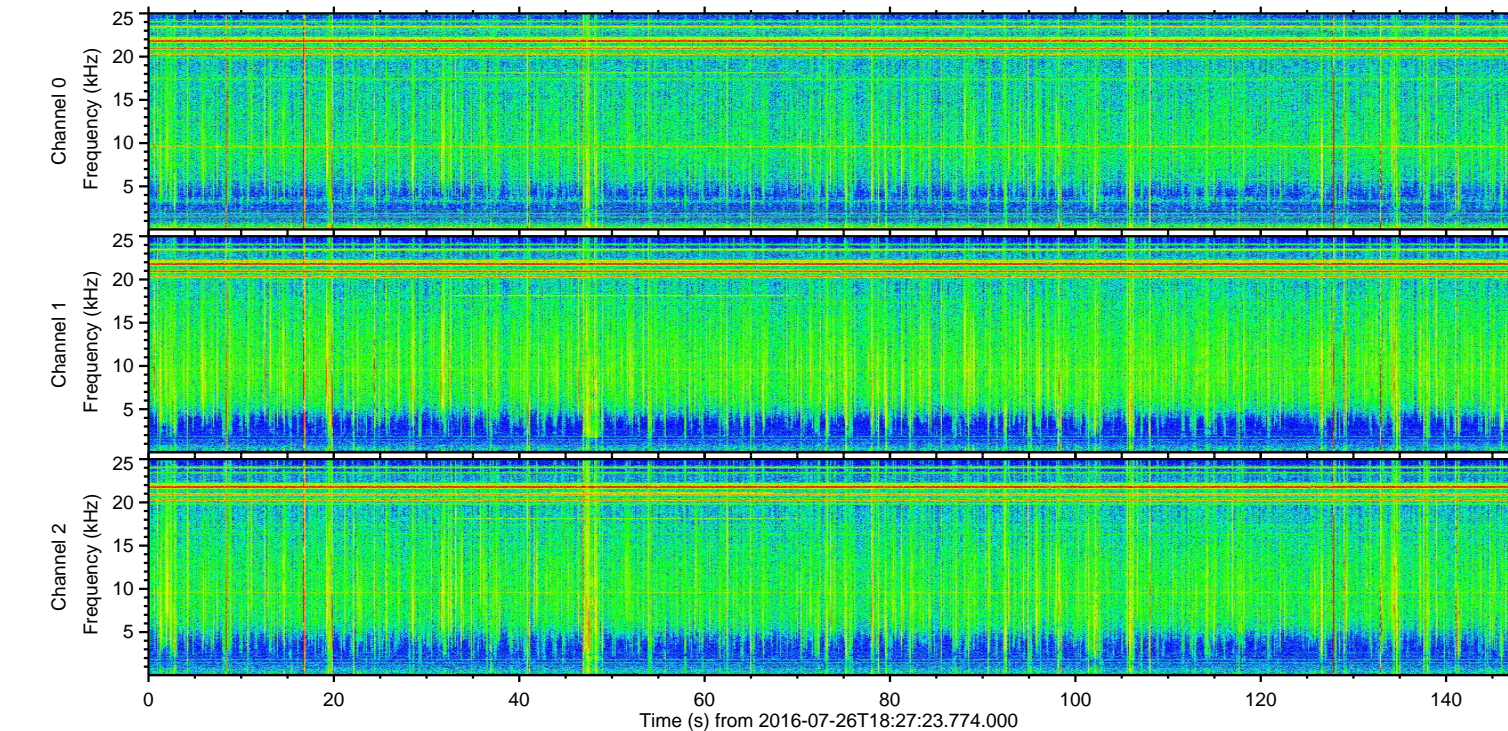
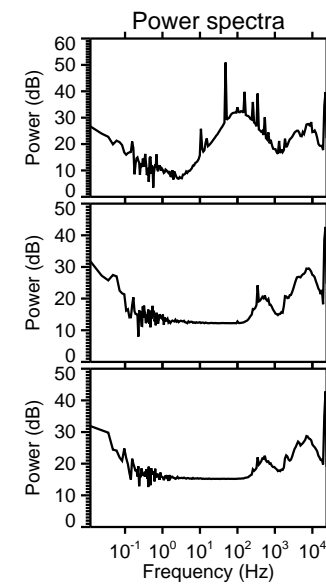
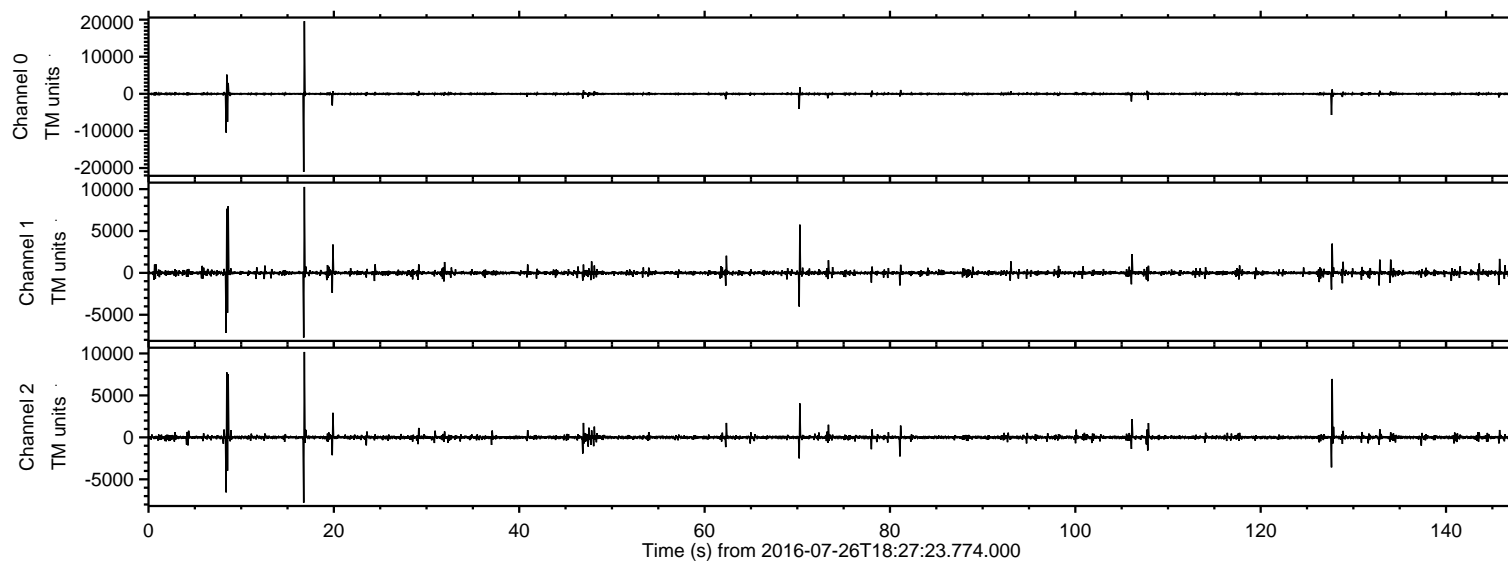

ELMAVAN 3D WAVEFORMS (Measured data sampled at 50 kHz) 51000 packets of 144 samples from 2016-07-26T18:27:23.774.000. Part 17/147

Processed Tue Jul 26 20:35:22 2016 by ELM ver.2012-10-06 from 001__elm20160726_182722__dat00.bin

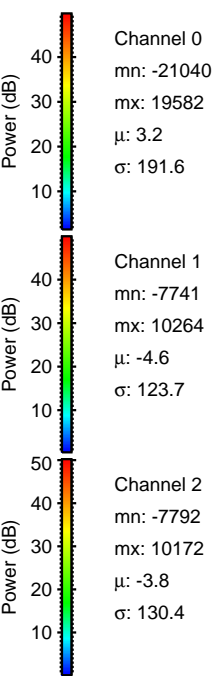
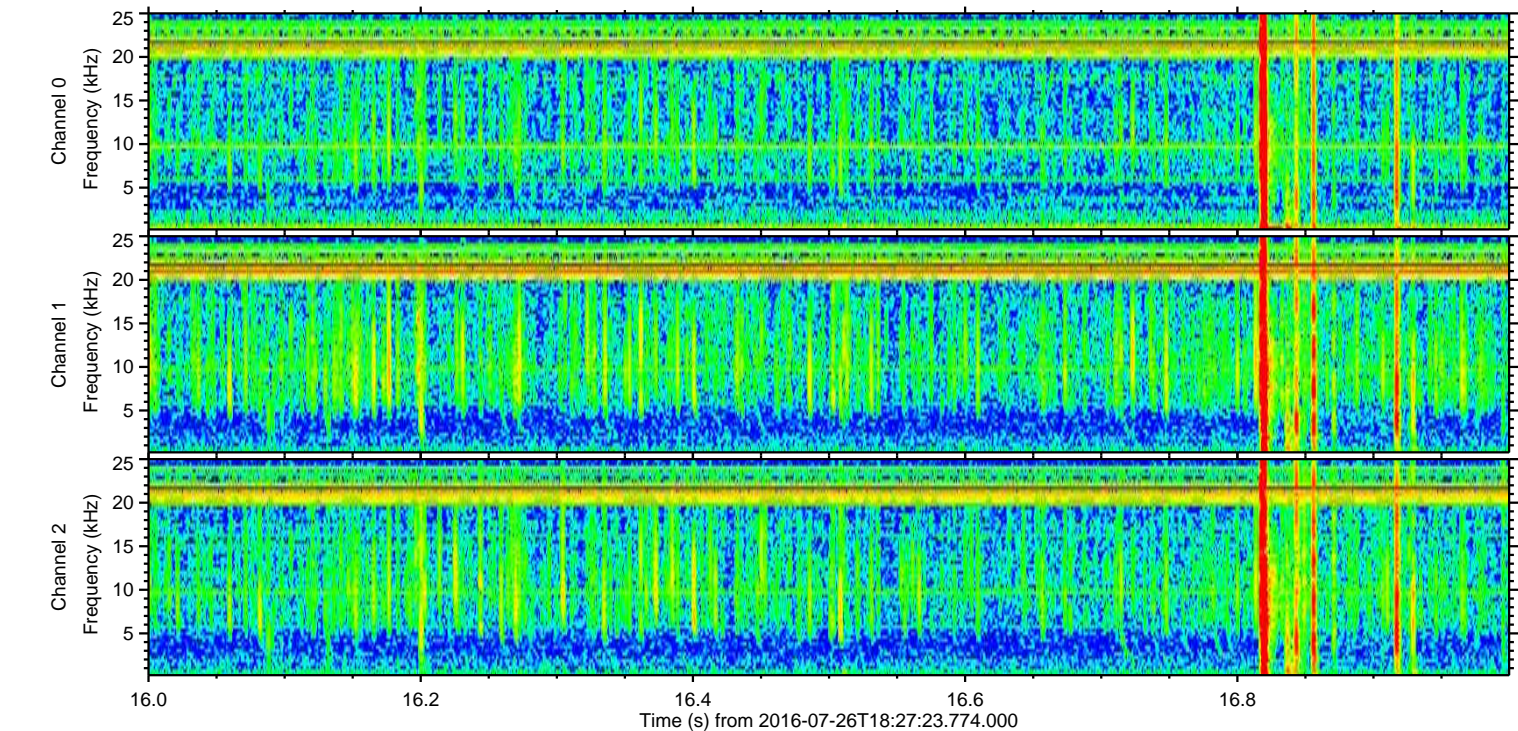
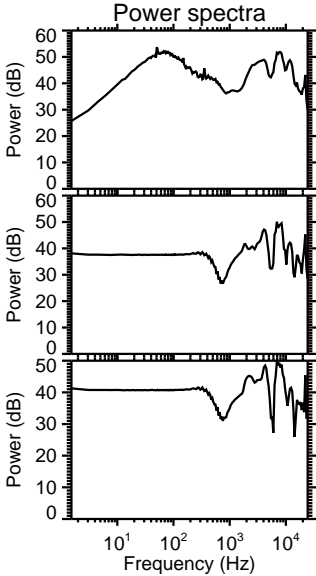
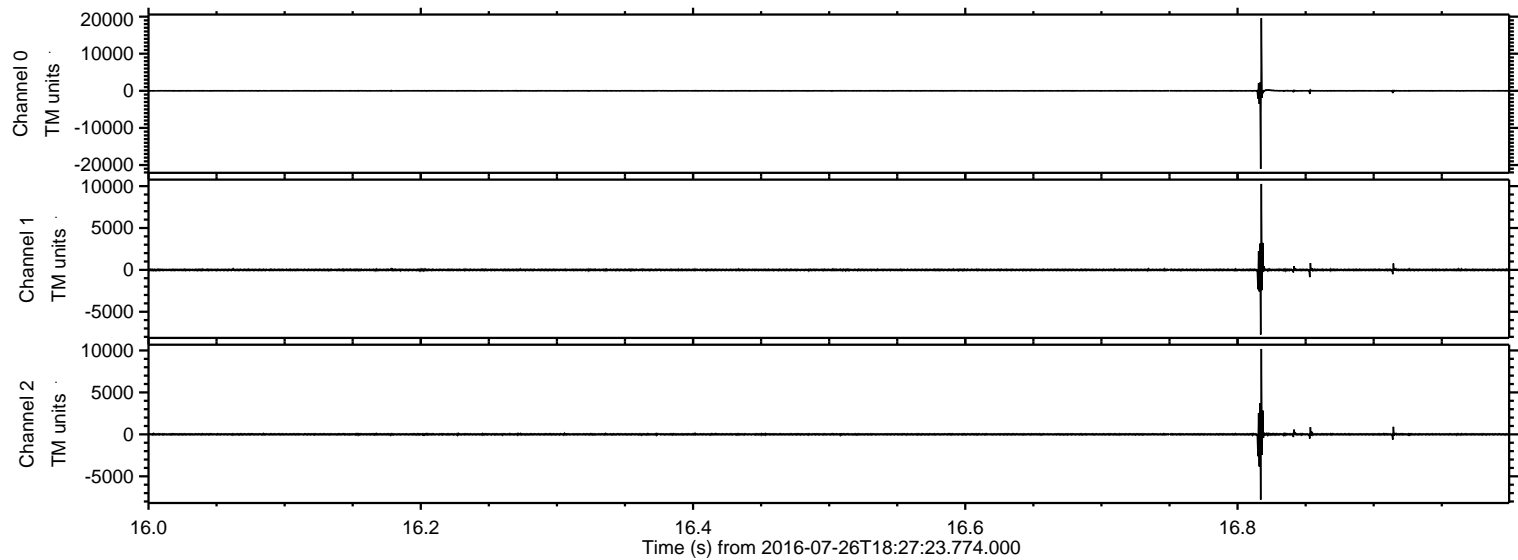

Processed Tue Jul 26 20:35:23 2016 by ELM ver.2012-10-06 from 001__elm20160726_182722__dat00.bin

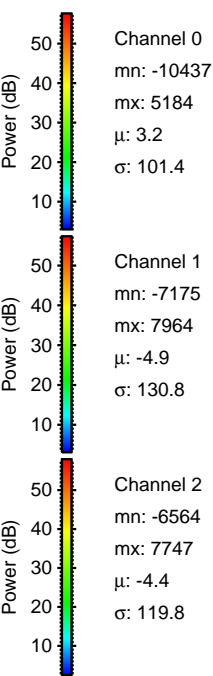
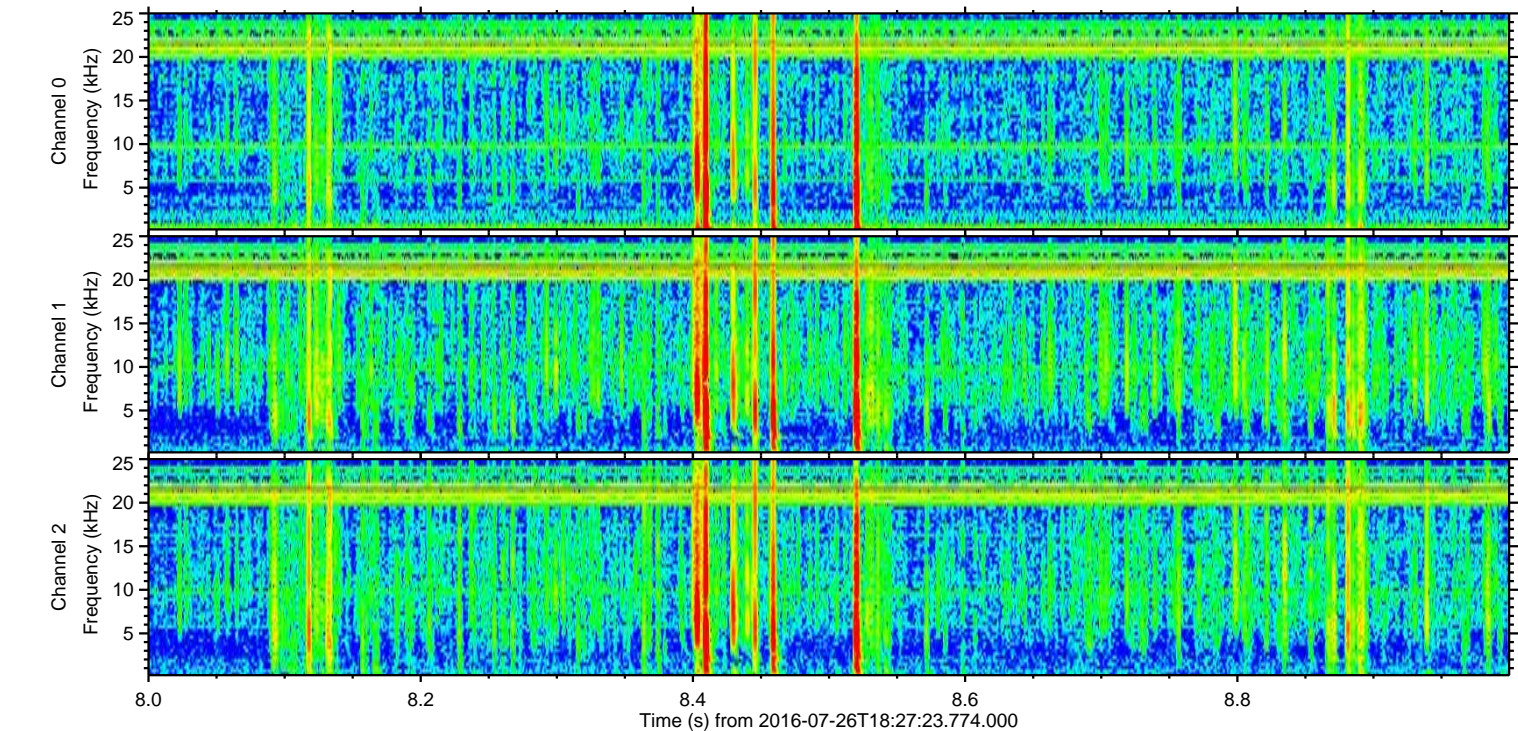
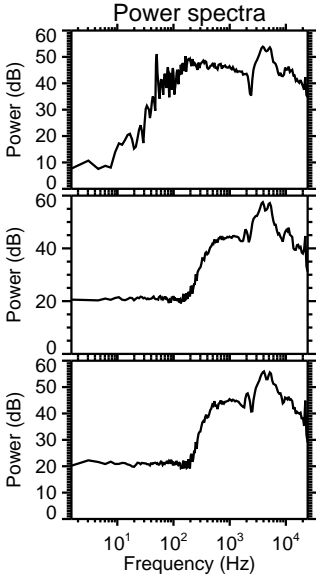
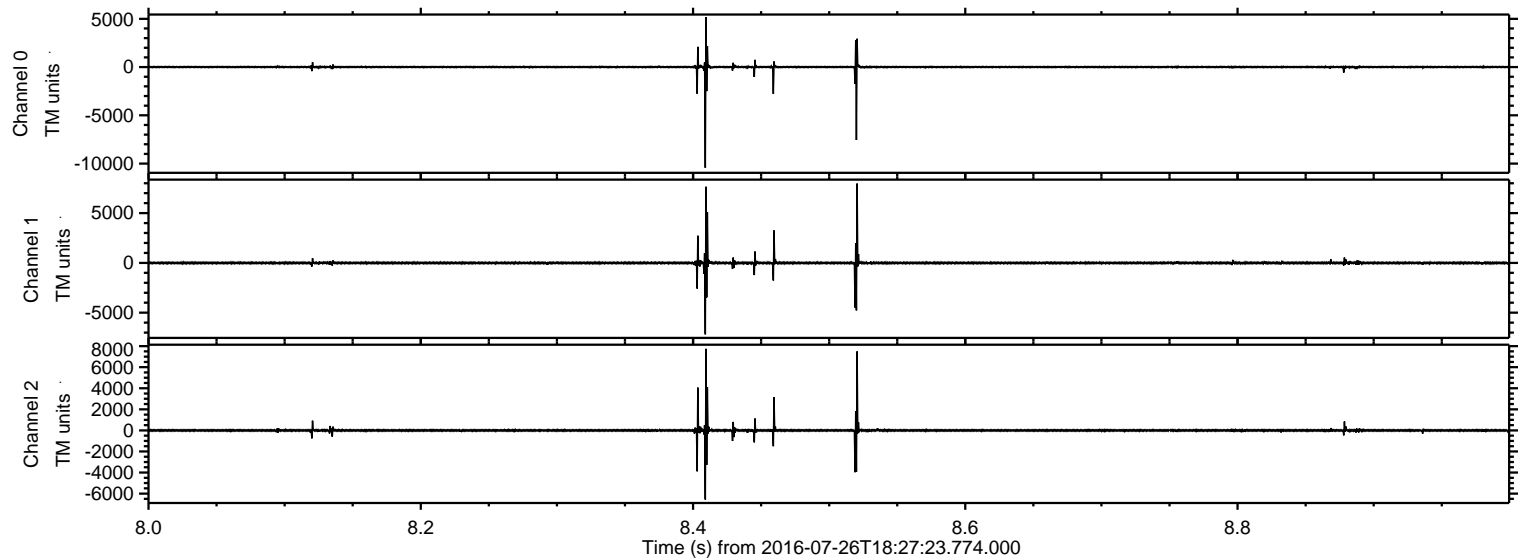

ELMAVAN 3D WAVEFORMS (Measured data sampled at 50 kHz) 51000 packets of 144 samples from 2016-07-26T18:27:23.774.000. Part 128/147

Processed Tue Jul 26 20:35:24 2016 by ELM ver.2012-10-06 from 001__elm20160726_182722__dat00.bin

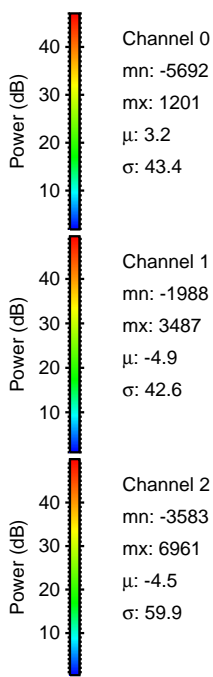
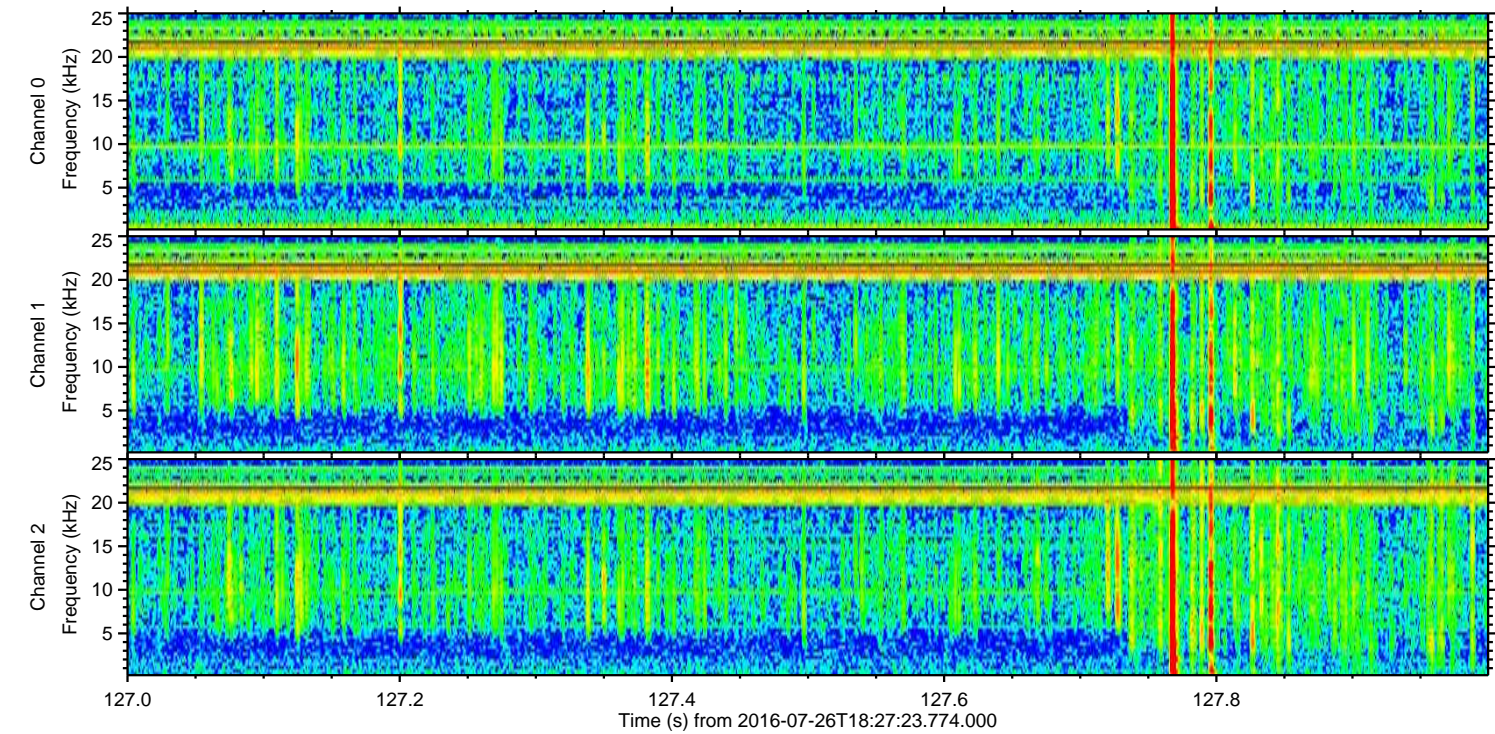
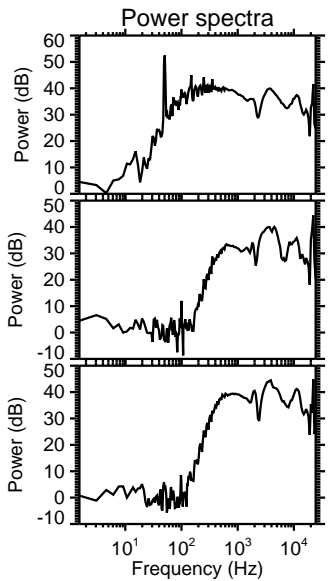
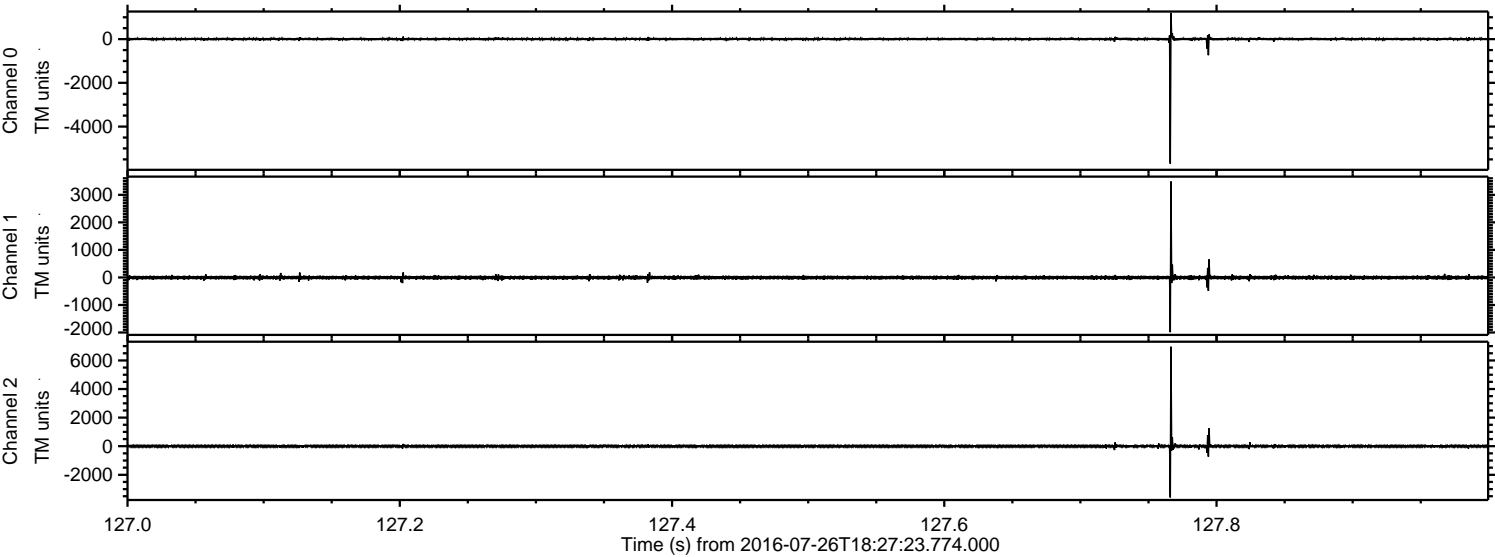

Processed Tue Jul 26 20:35:25 2016 by ELM ver.2012-10-06 from 001__elm20160726_182722__dat00.bin

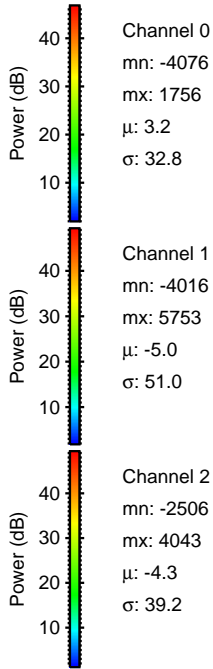
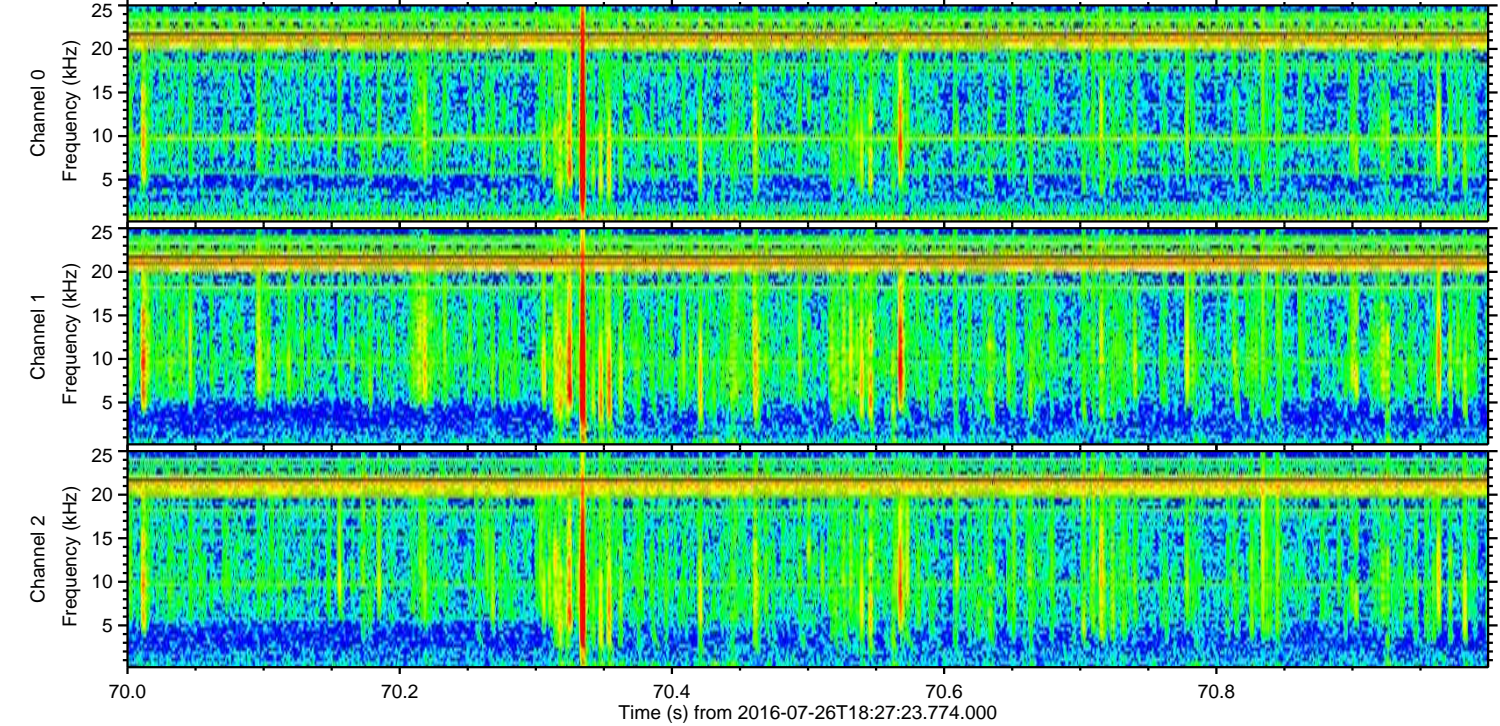
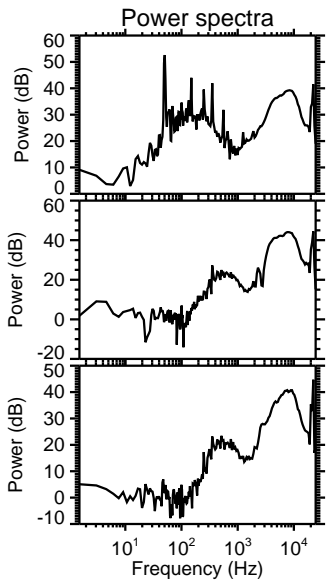
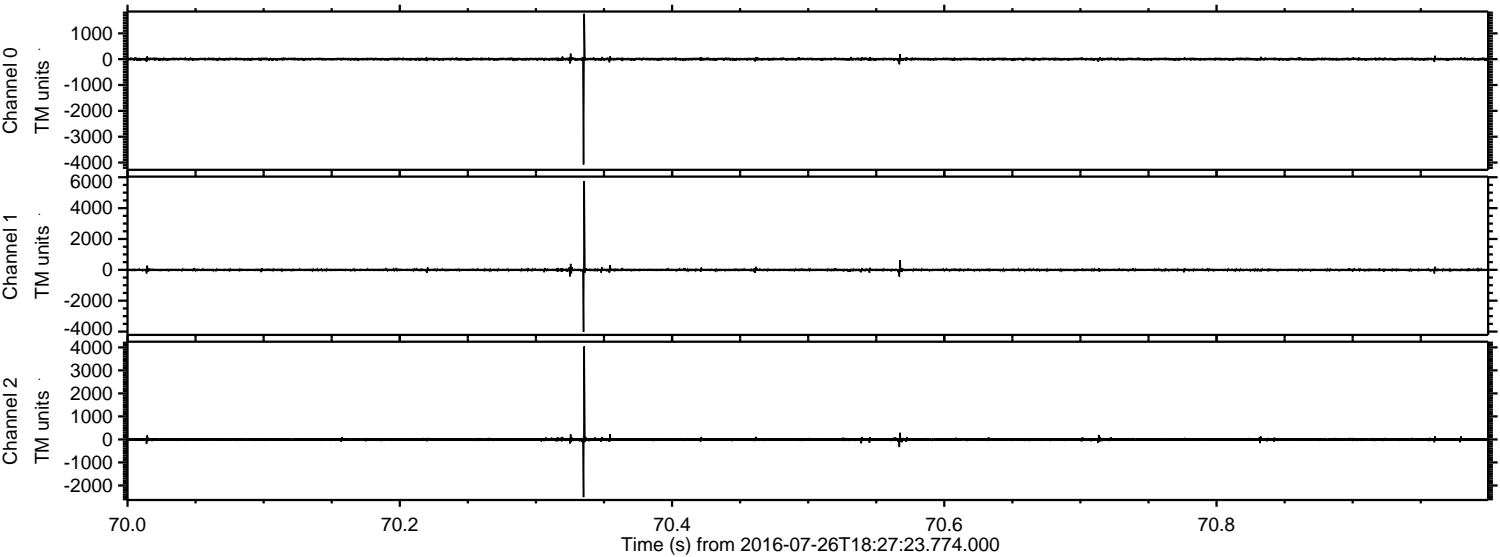

Processed Tue Jul 26 20:35:26 2016 by ELM ver.2012-10-06 from 001__elm20160726_182722__dat00.bin

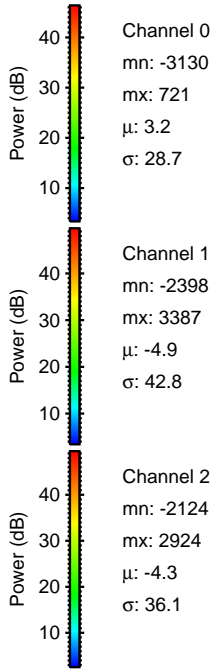
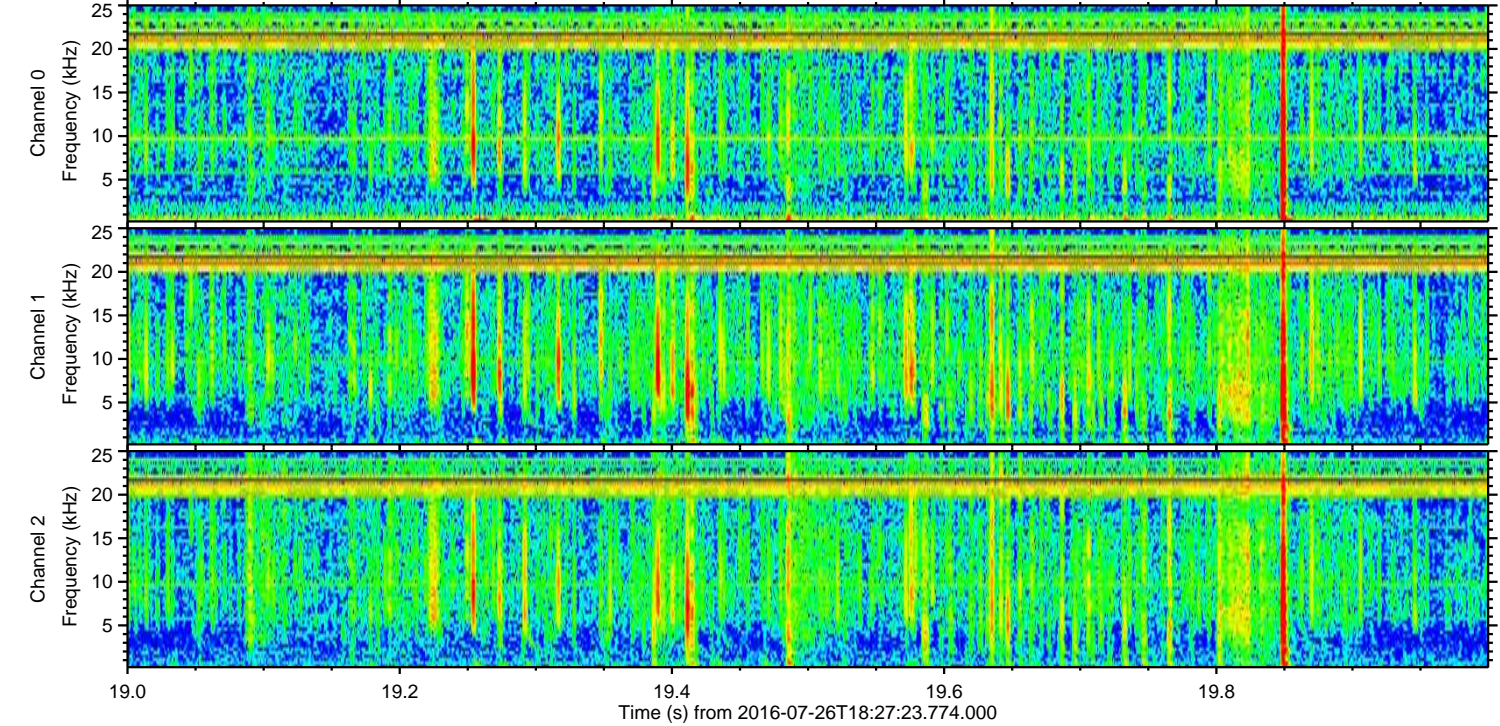
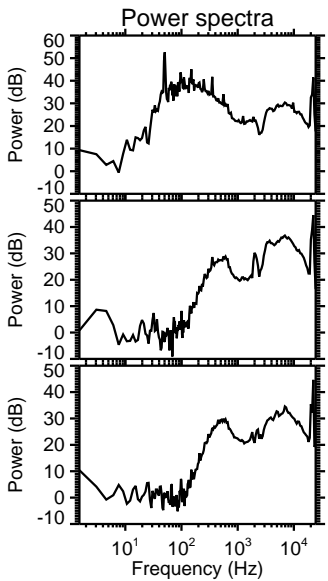
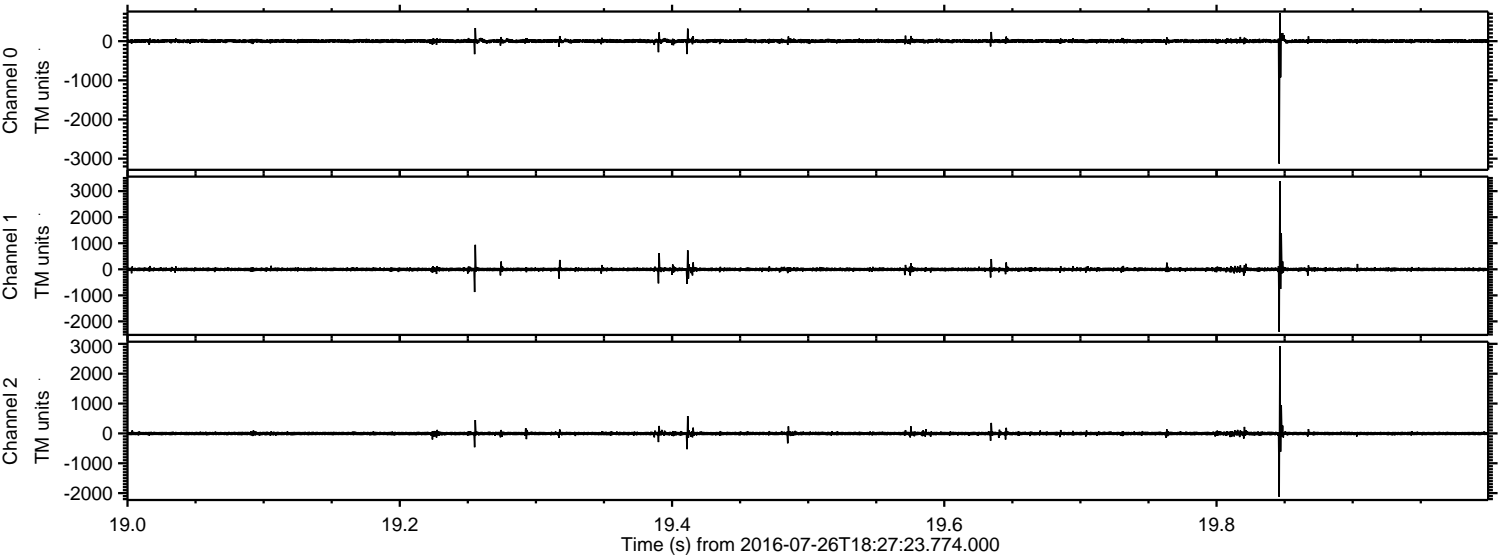

Processed Tue Jul 26 20:35:27 2016 by ELM ver.2012-10-06 from 001__elm20160726_182722__dat00.bin

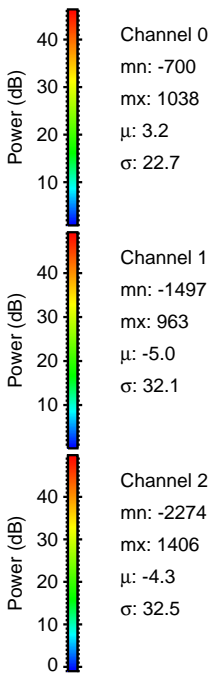
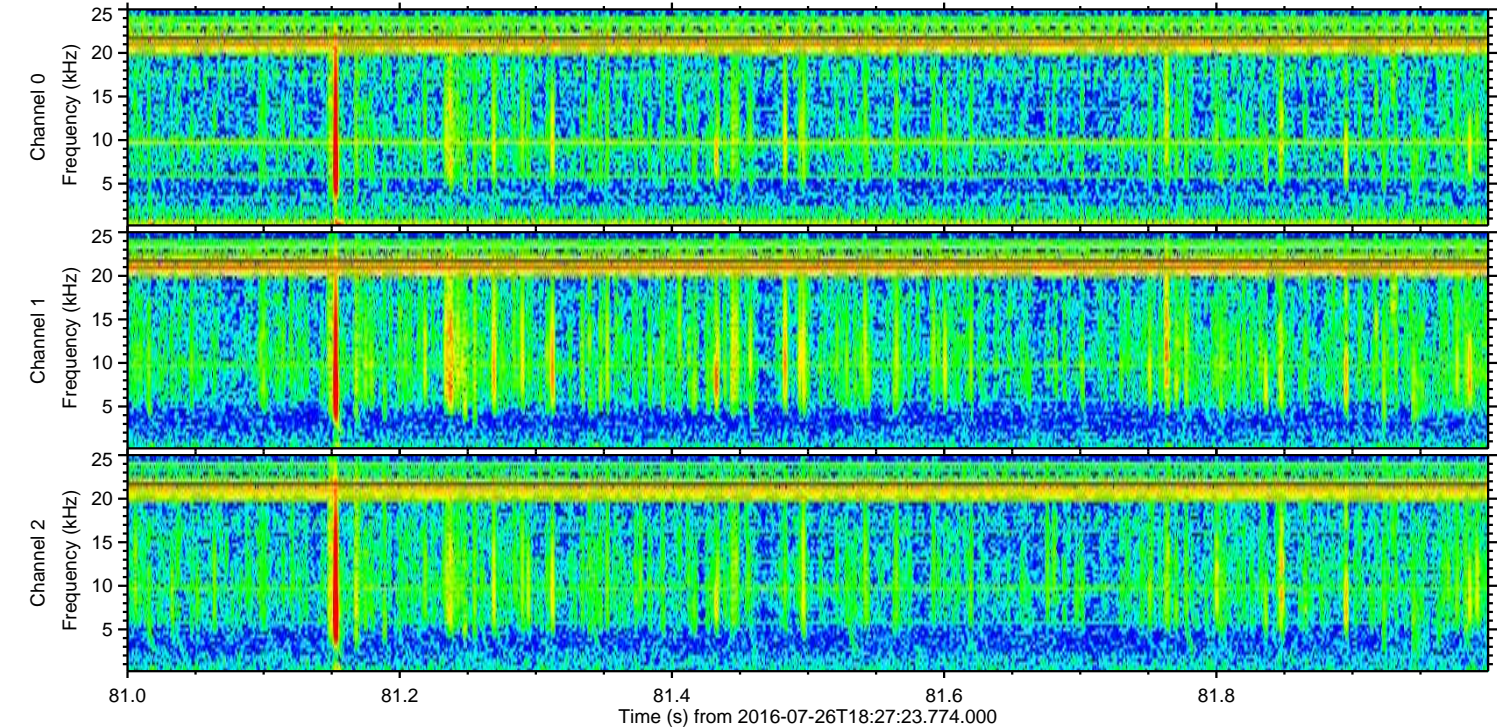
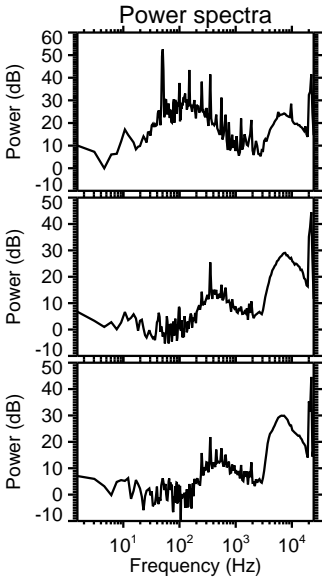
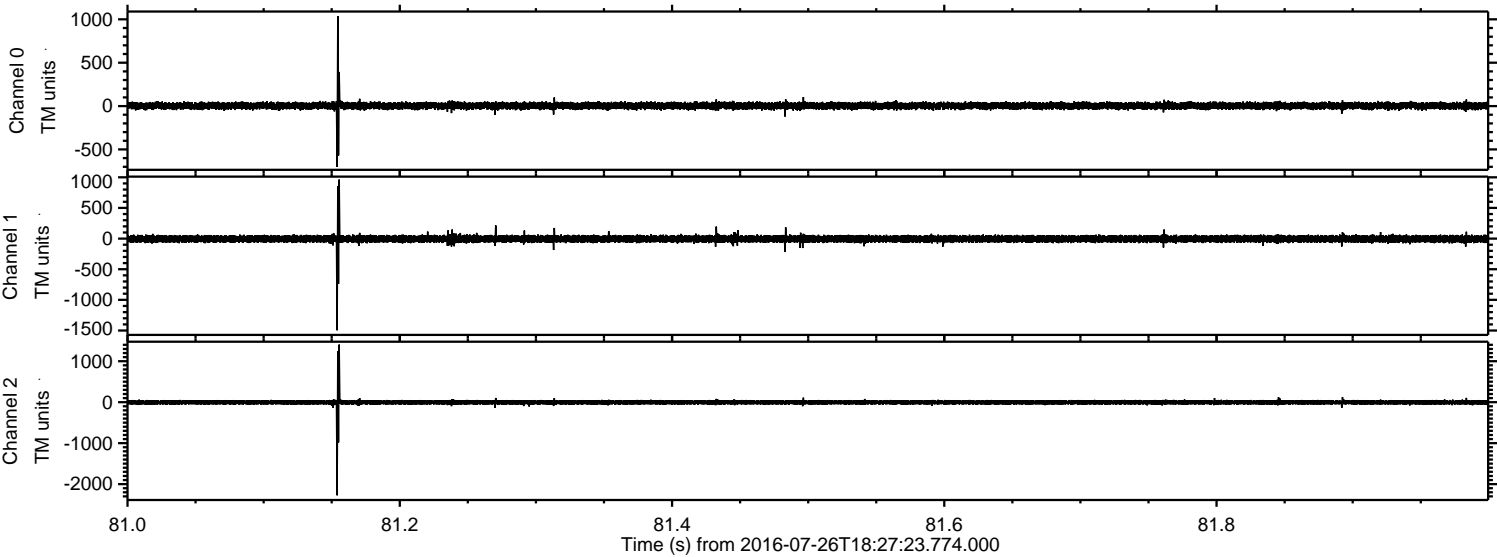

ELMAVAN 3D WAVEFORMS (Measured data sampled at 50 kHz) 51000 packets of 144 samples from 2016-07-26T18:27:23.774.000. Part 107/147

Processed Tue Jul 26 20:35:28 2016 by ELM ver.2012-10-06 from 001__elm20160726_182722__dat00.bin

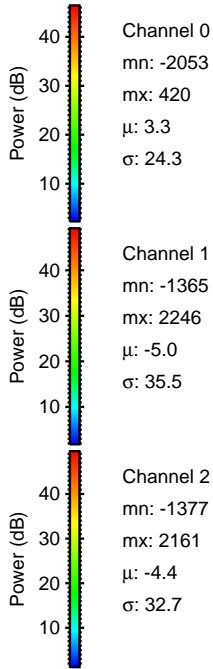
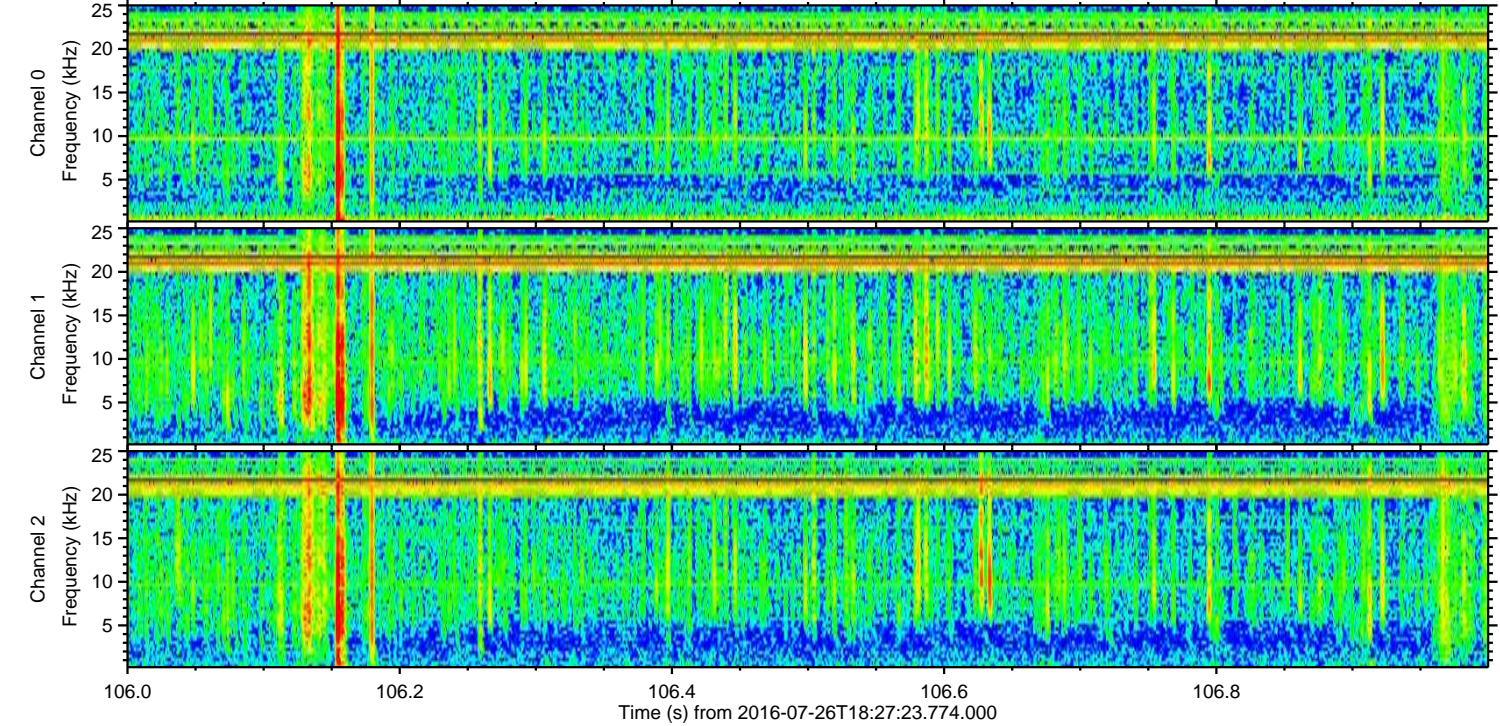
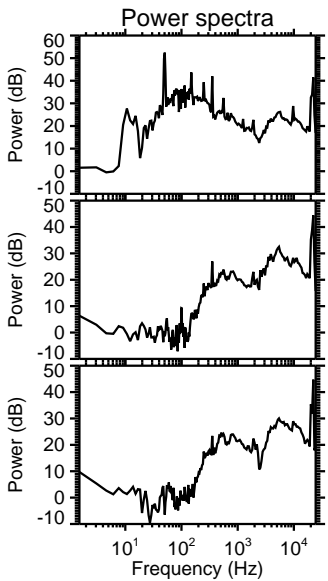
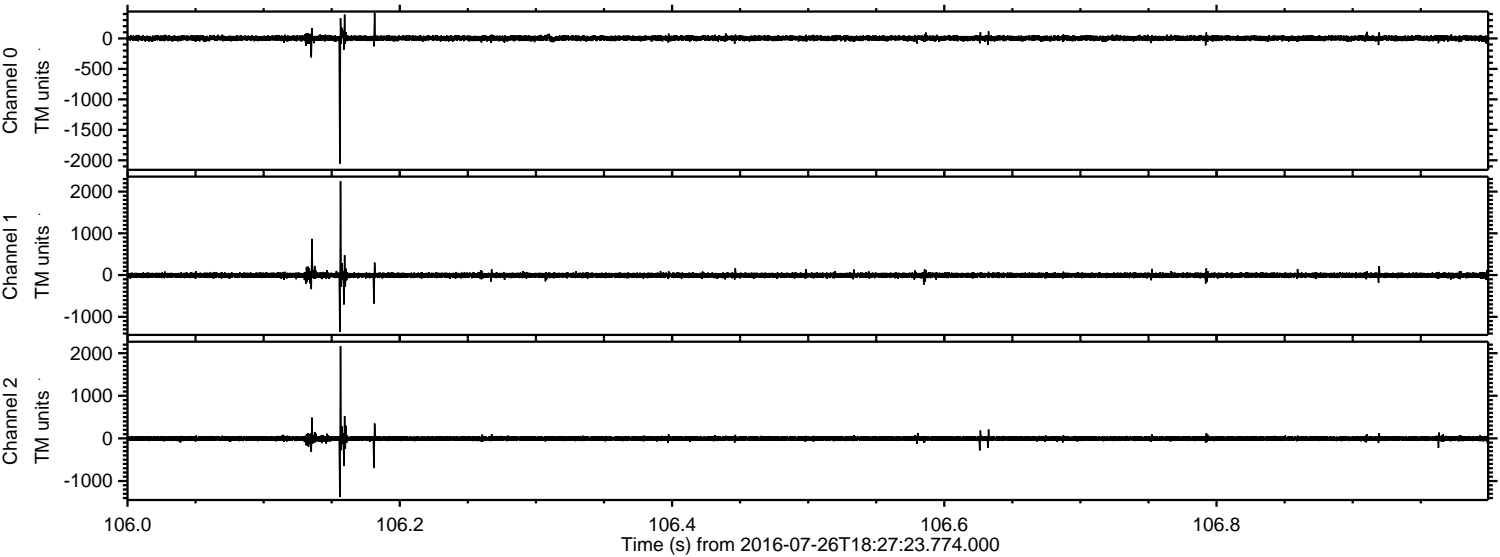

Processed Tue Jul 26 20:35:29 2016 by ELM ver.2012-10-06 from 001__elm20160726_182722__dat00.bin

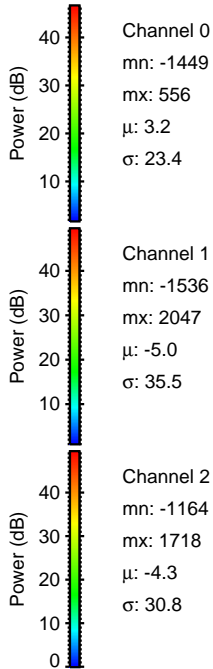
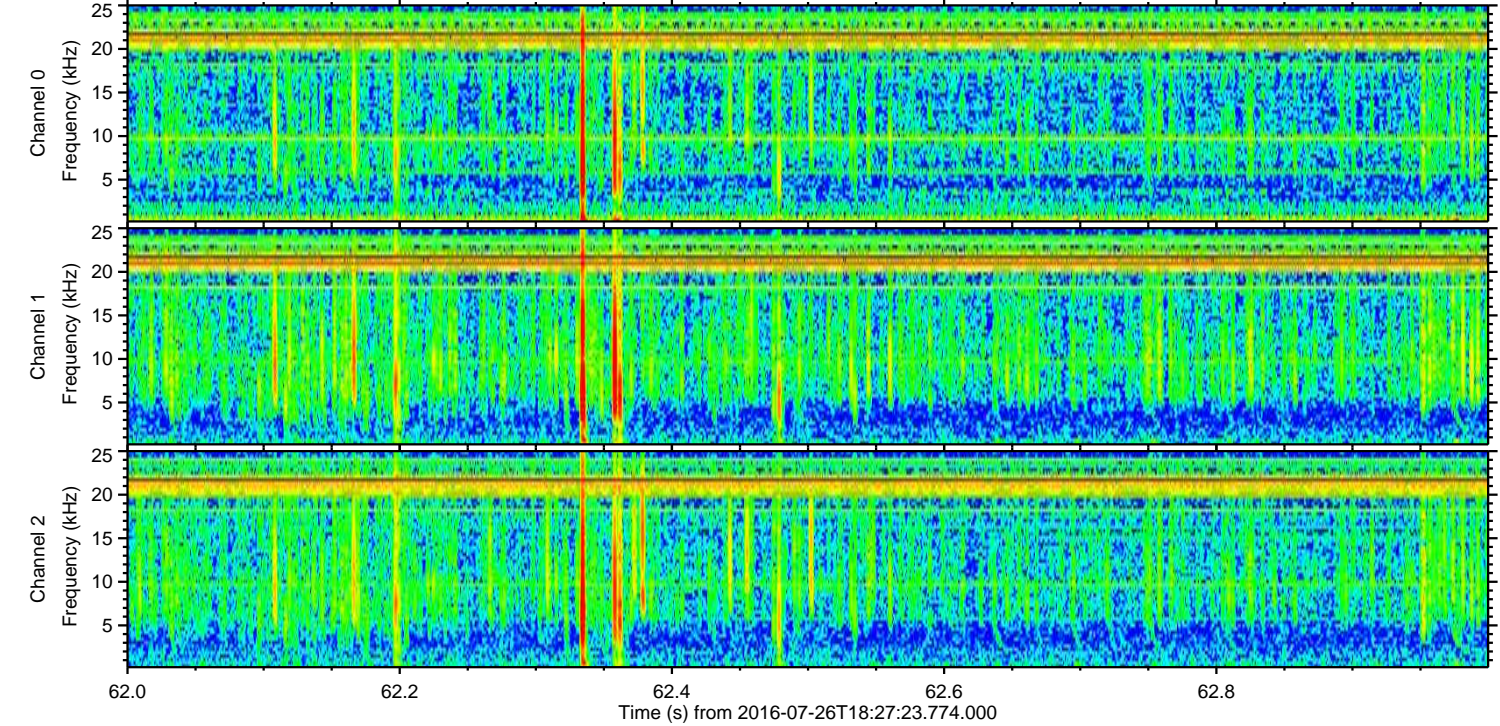
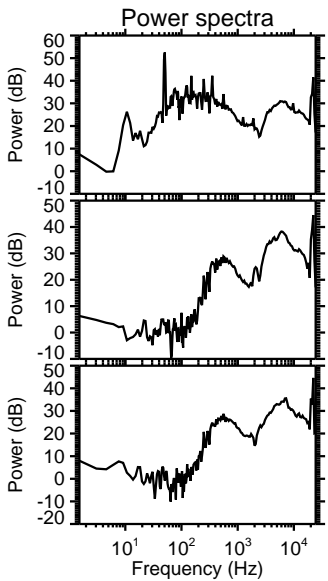
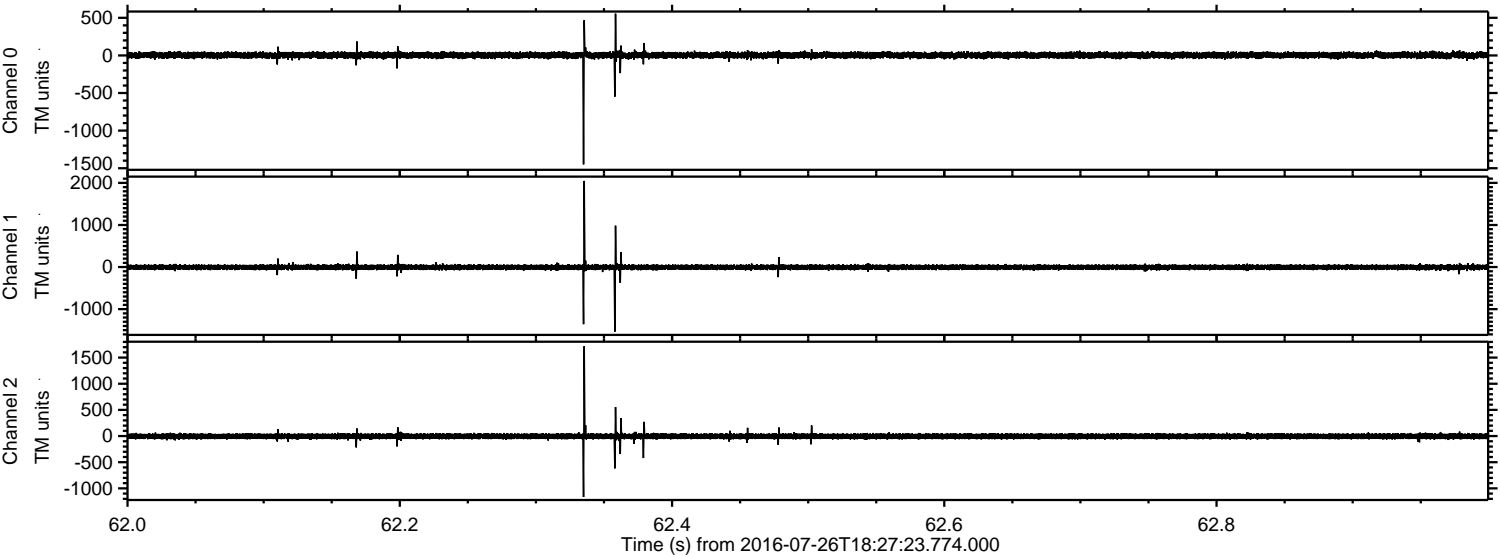

Channel 0
mn: -1449
mx: 556
 μ : 3.2
 σ : 23.4

Channel 1
mn: -1536
mx: 2047
 μ : -5.0
 σ : 35.5

Channel 2
mn: -1164
mx: 1718
 μ : -4.3
 σ : 30.8

Processed Tue Jul 26 20:35:30 2016 by ELM ver.2012-10-06 from 001__elm20160726_182722__dat00.bin

