

ELMAVAN 3D WAVEFORMS (Measured data sampled at 50 kHz) 51000 packets of 144 samples from 2016-07-26T17:52:22.249.999.

Processed Tue Jul 26 20:00:07 2016 by ELM ver.2012-10-06 from 001__elm20160726_175221__dat00.bin

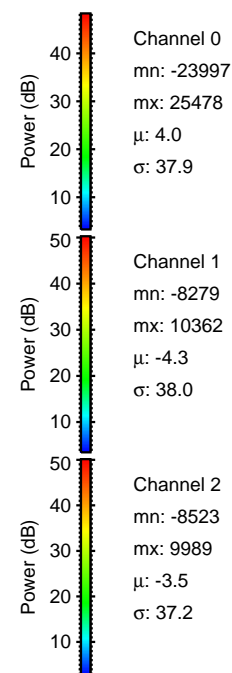

Processed Tue Jul 26 20:00:19 2016 by ELM ver.2012-10-06 from 001__elm20160726_175221__dat00.bin

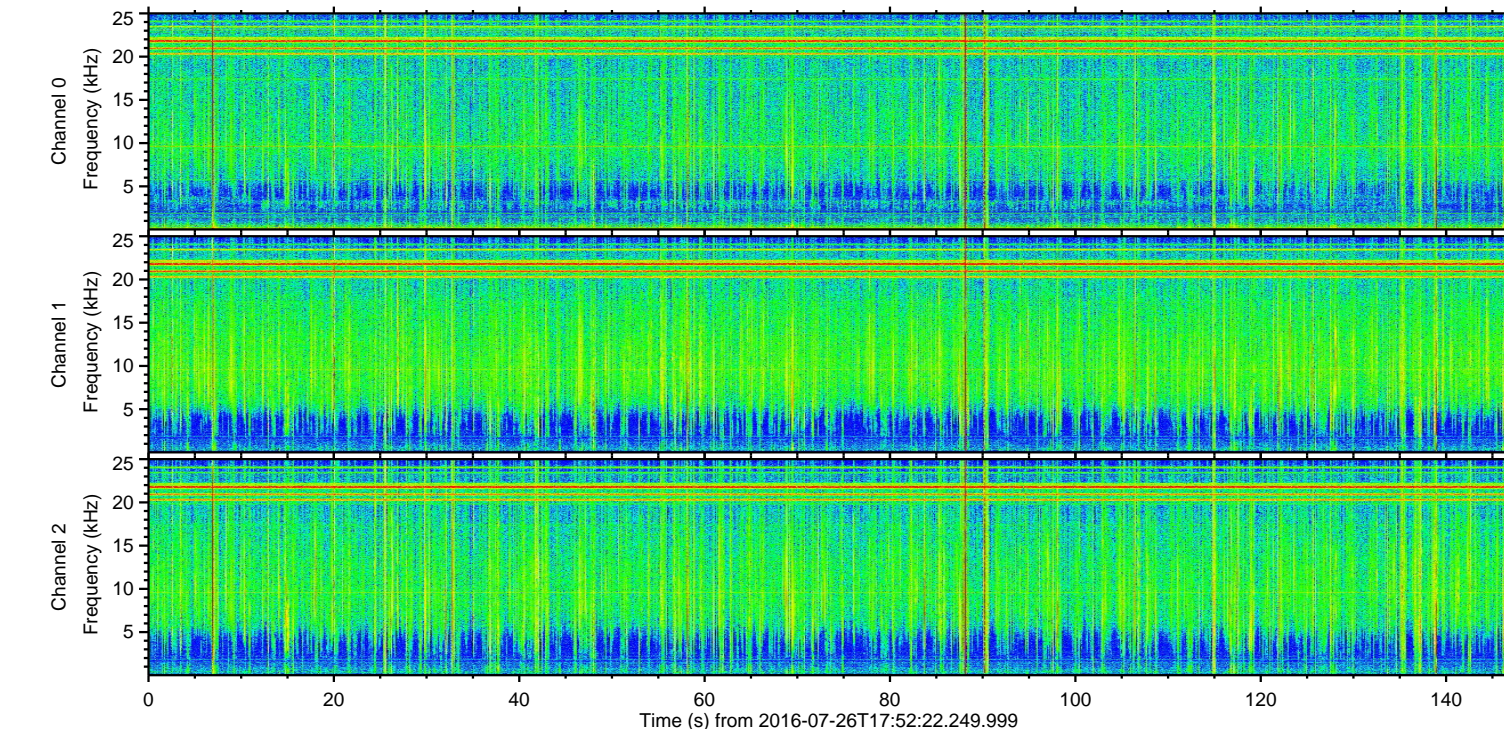
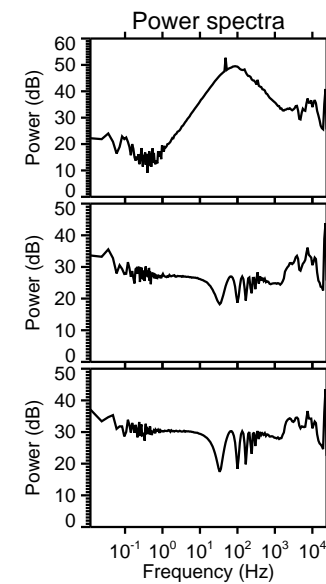
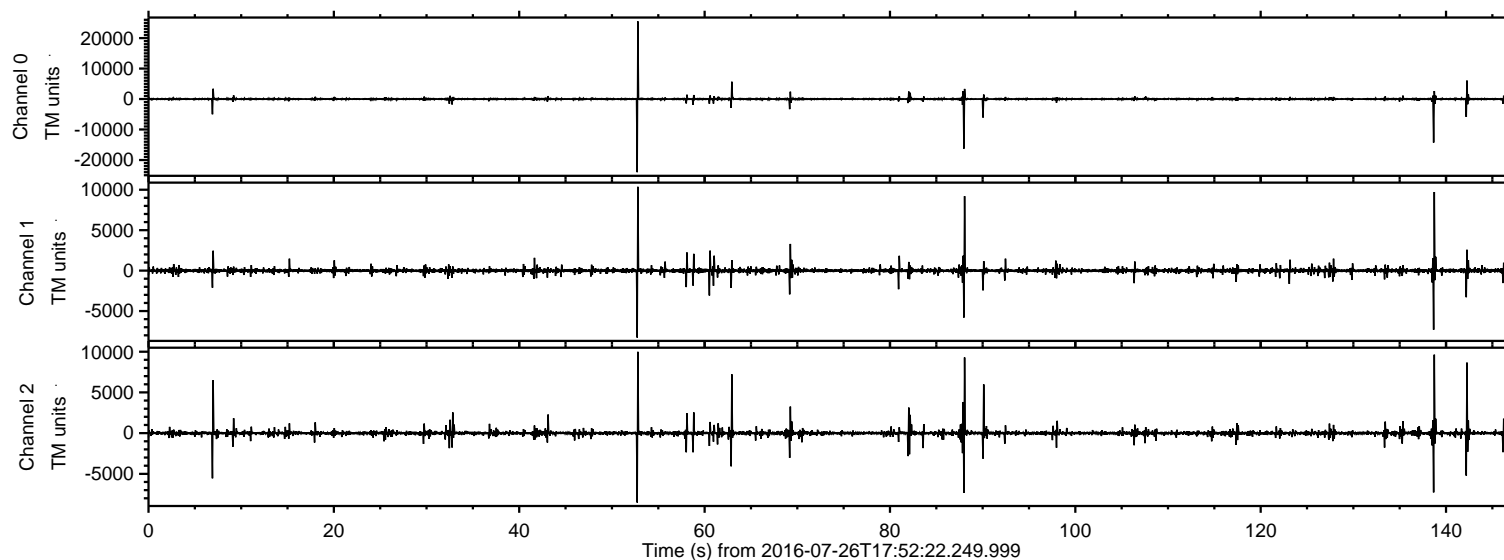
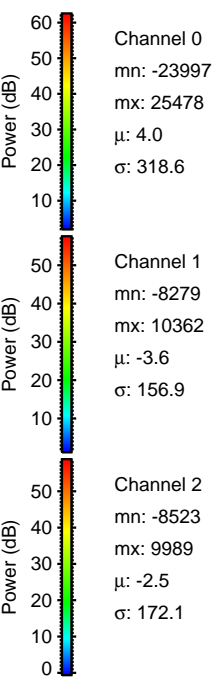
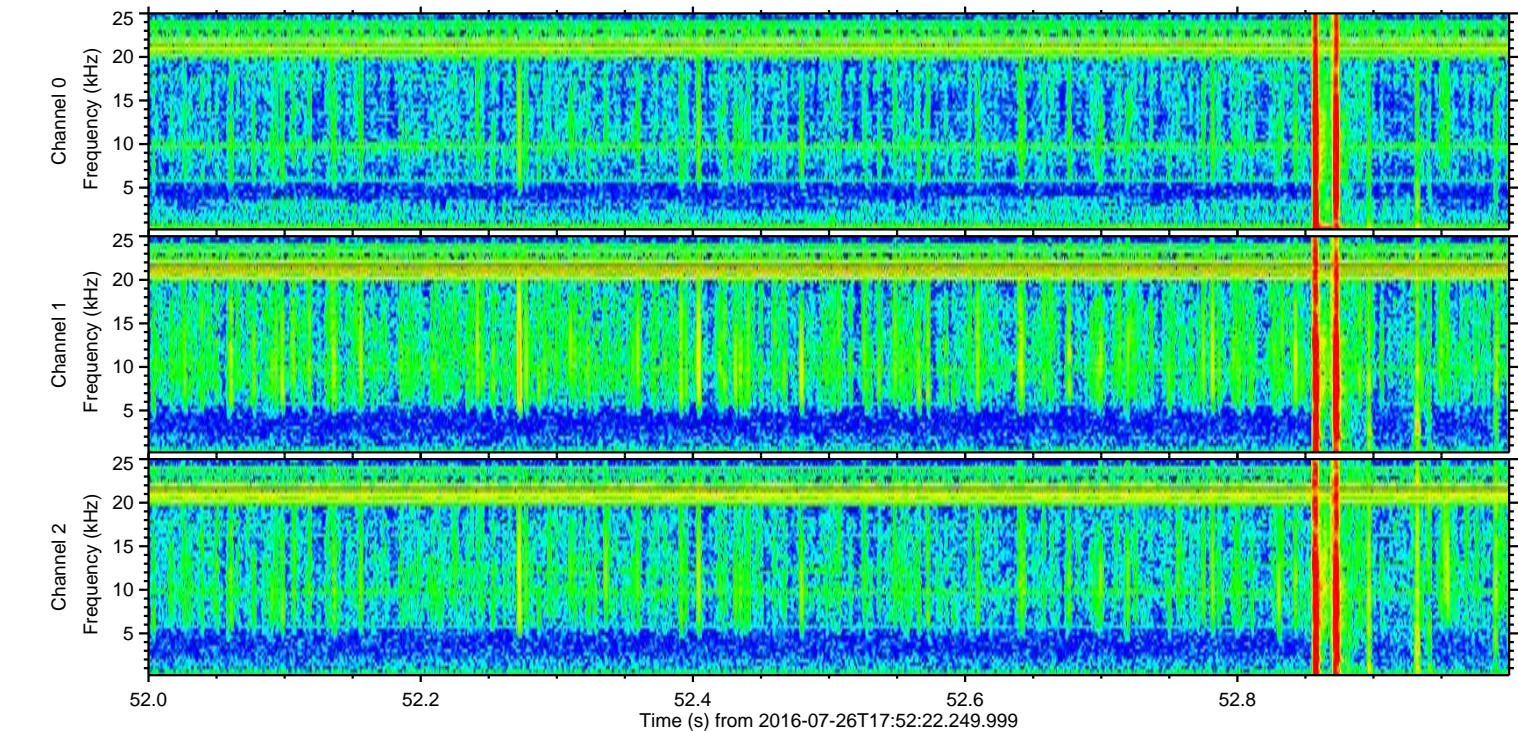
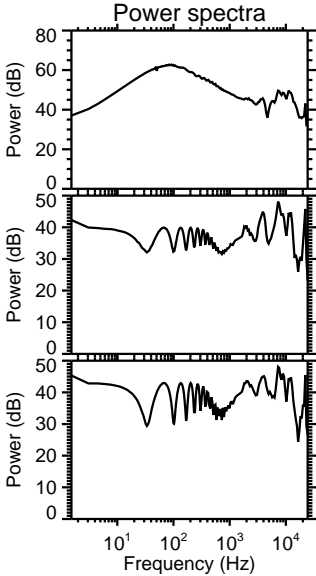
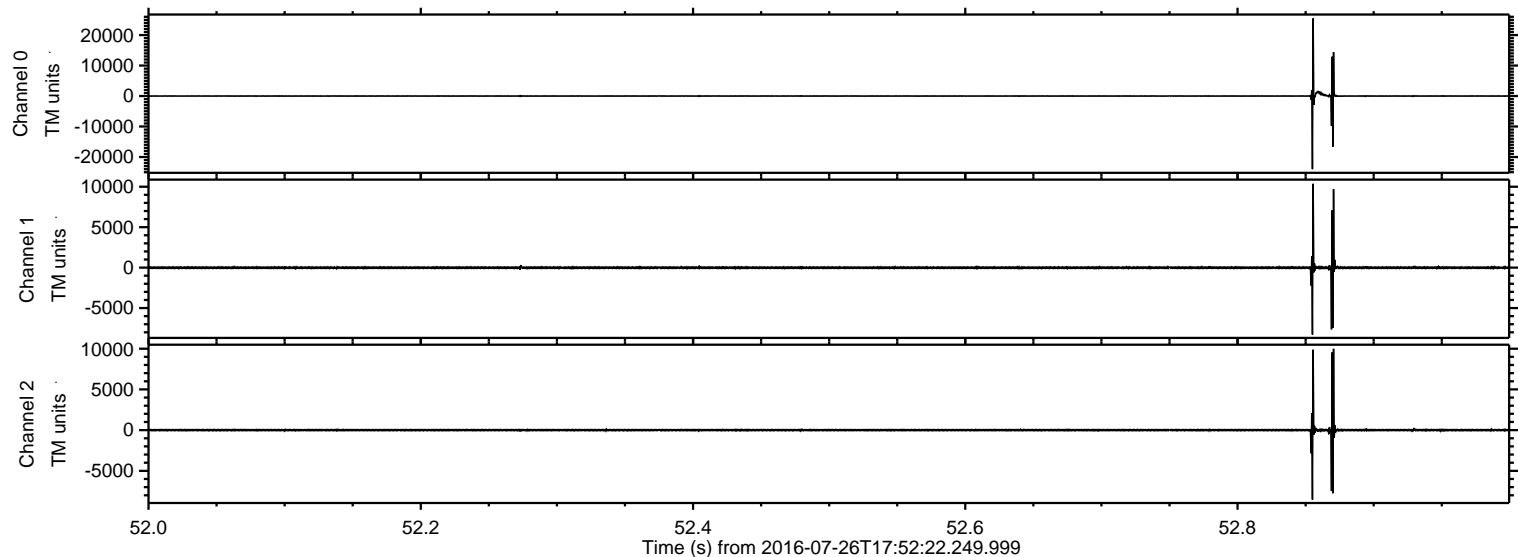

Processed Tue Jul 26 20:00:19 2016 by ELM ver.2012-10-06 from 001__elm20160726_175221__dat00.bin

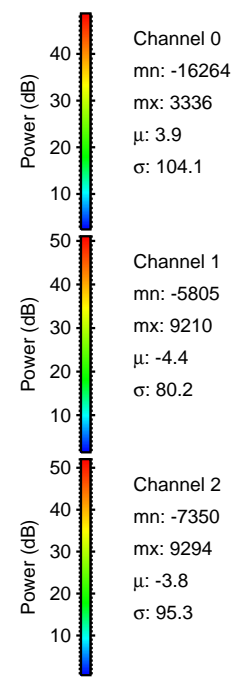
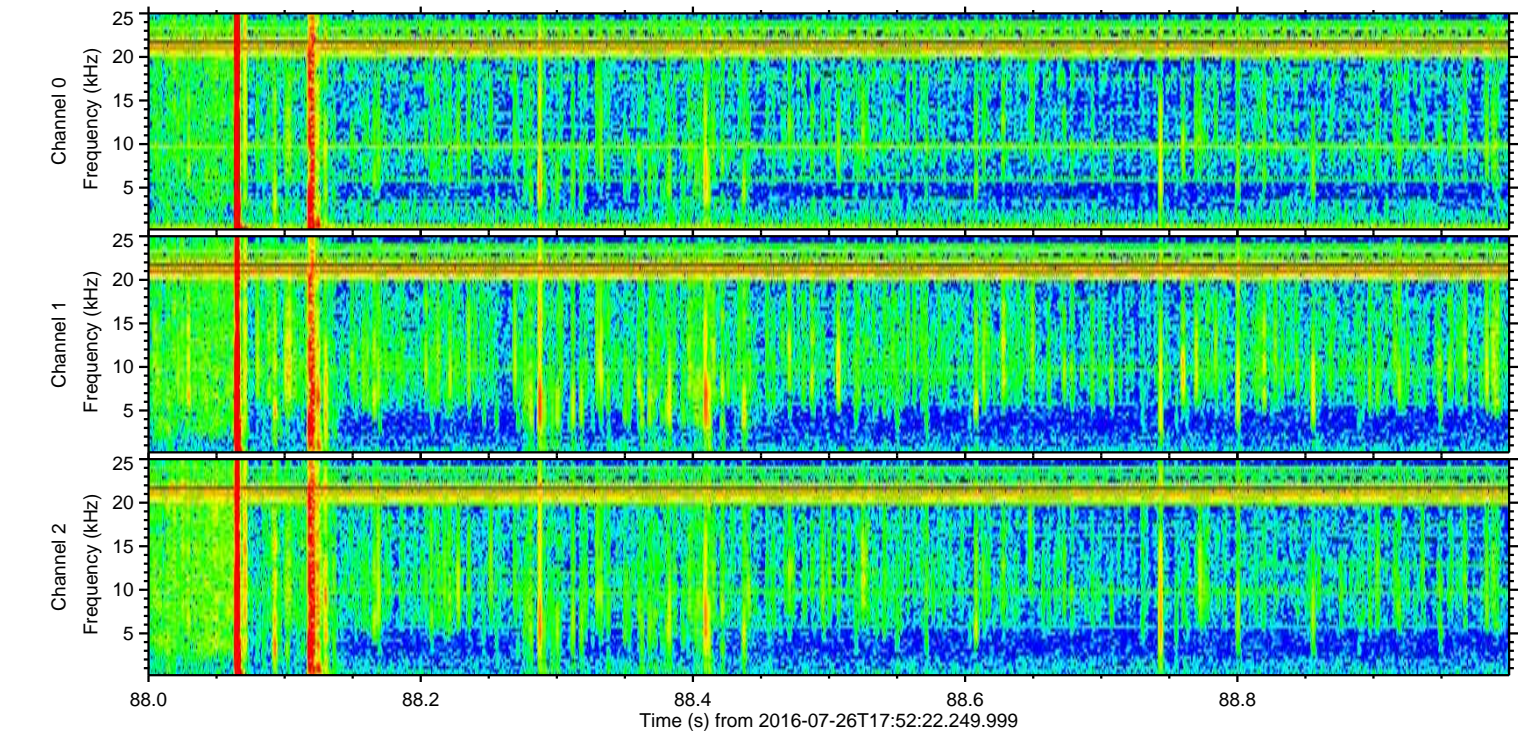
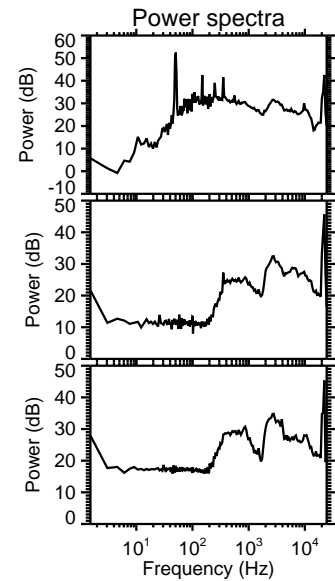
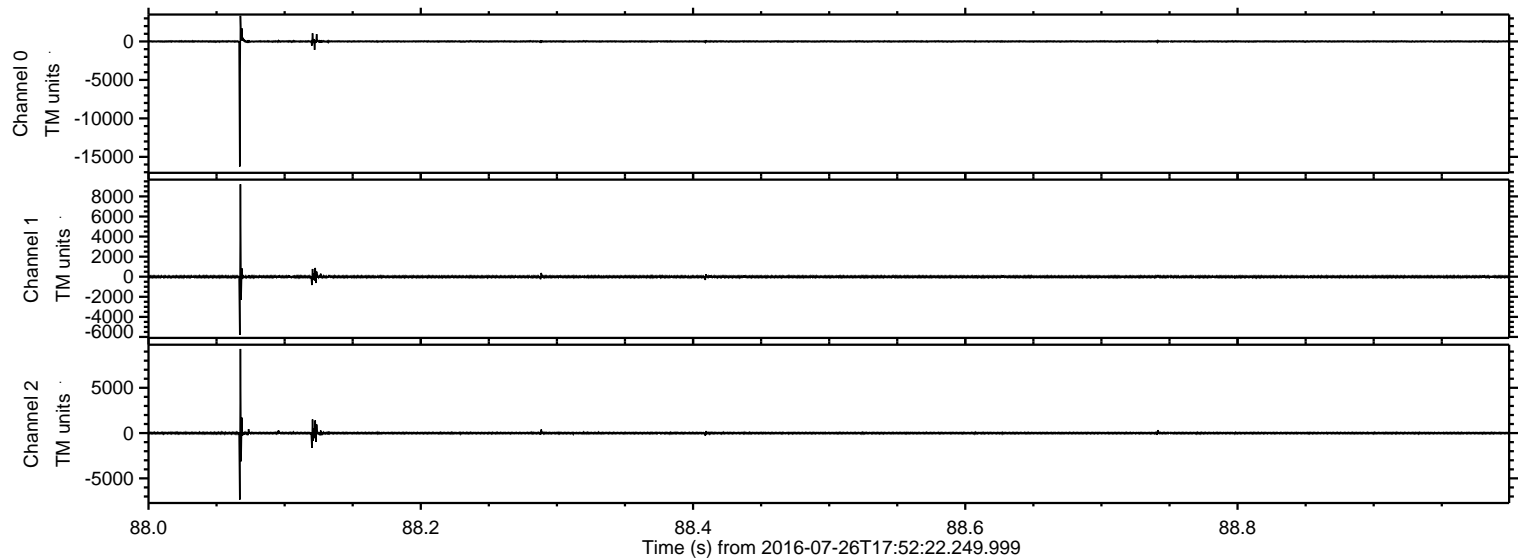

ELMAVAN 3D WAVEFORMS (Measured data sampled at 50 kHz) 51000 packets of 144 samples from 2016-07-26T17:52:22.249.999. Part 139/147

Processed Tue Jul 26 20:00:20 2016 by ELM ver.2012-10-06 from 001__elm20160726_175221__dat00.bin

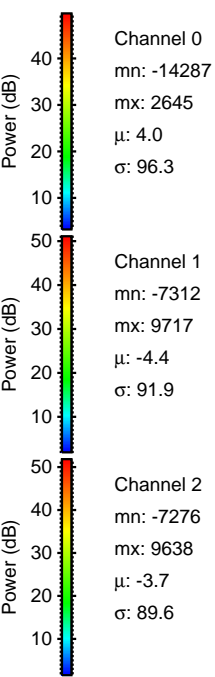
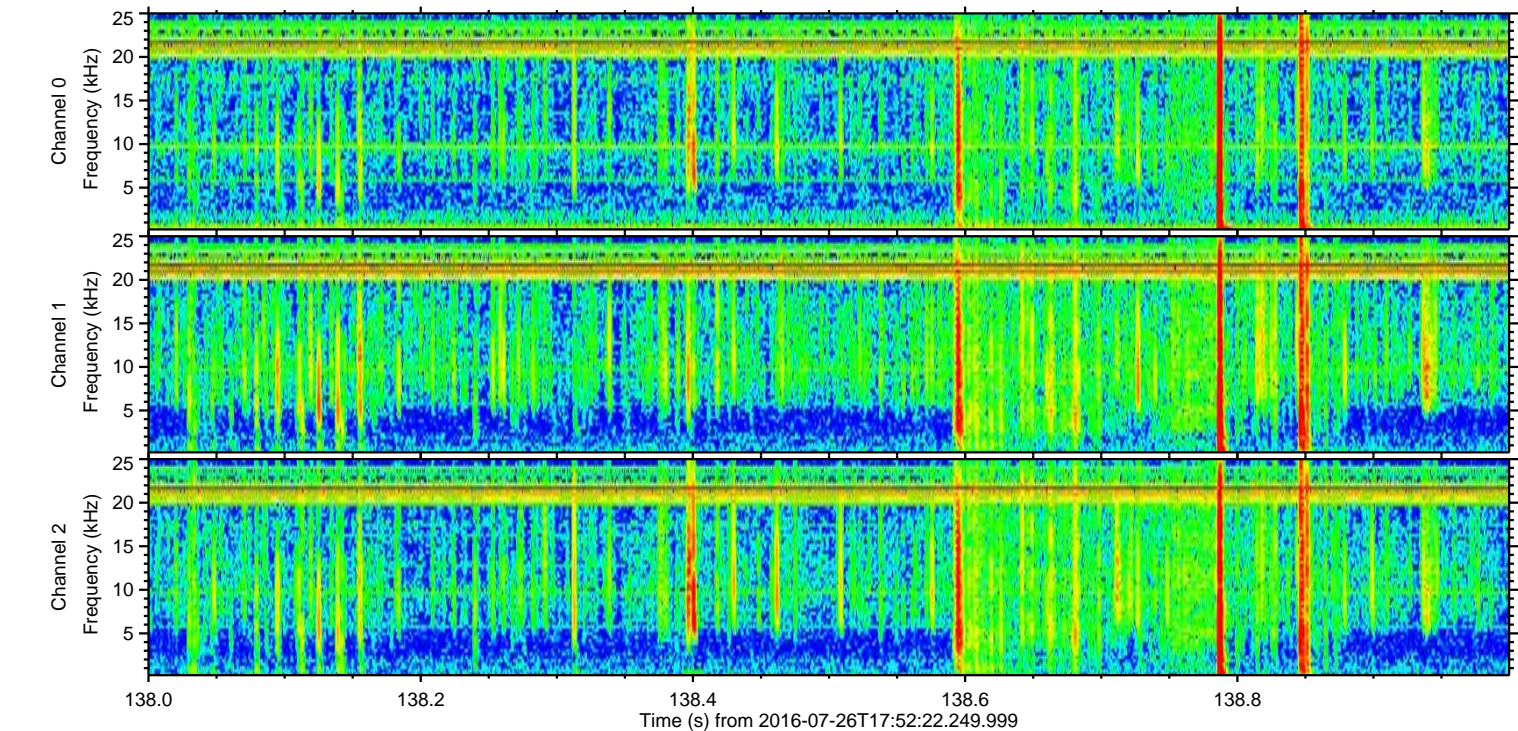
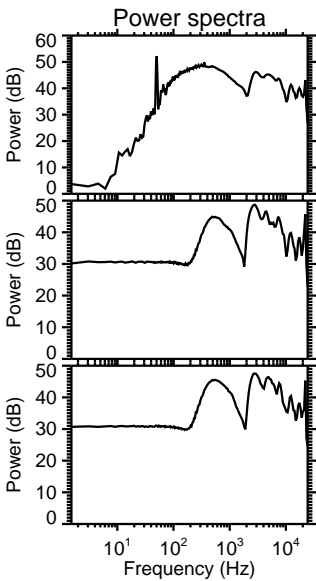
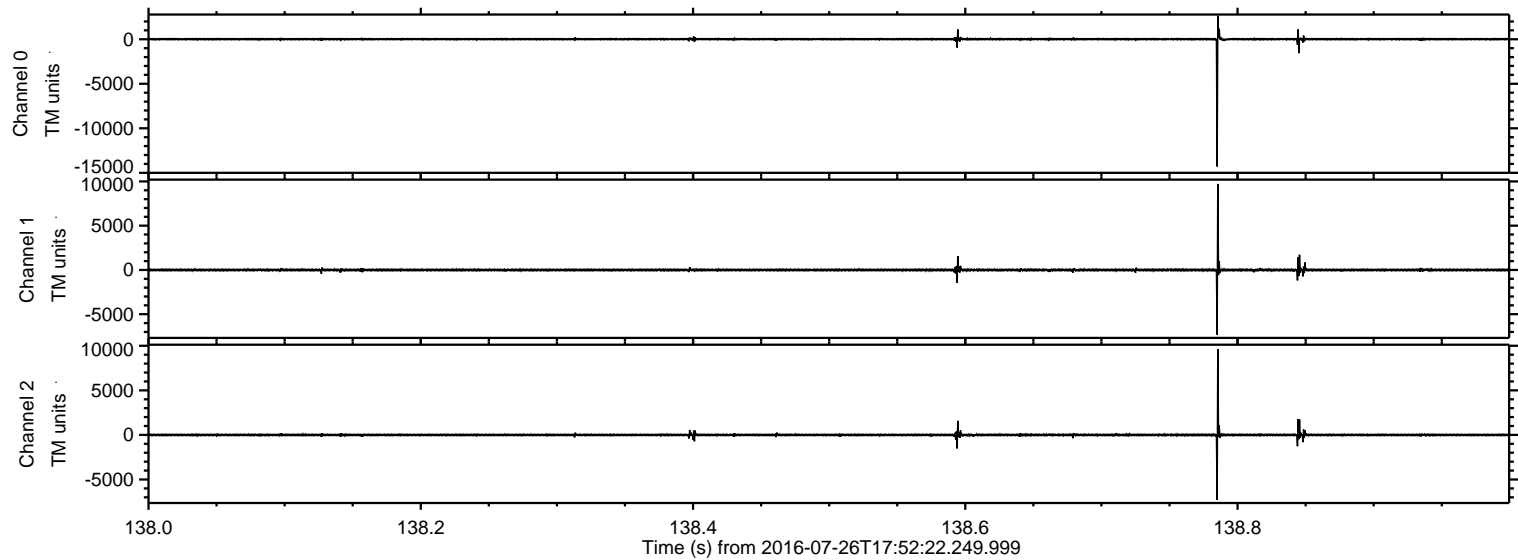

ELMAVAN 3D WAVEFORMS (Measured data sampled at 50 kHz) 51000 packets of 144 samples from 2016-07-26T17:52:22.249.999. Part 143/147

Processed Tue Jul 26 20:00:21 2016 by ELM ver.2012-10-06 from 001__elm20160726_175221__dat00.bin

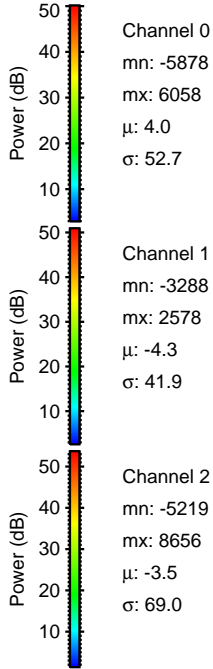
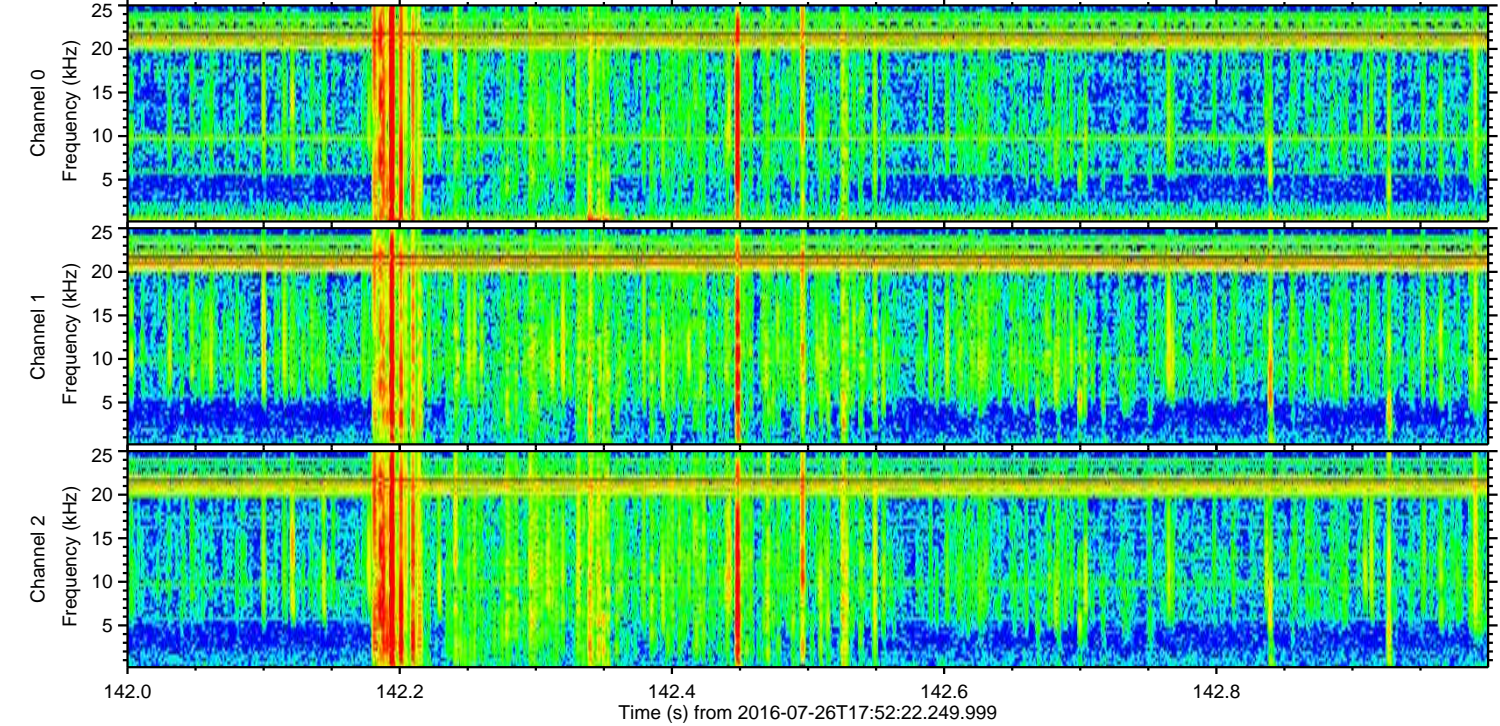
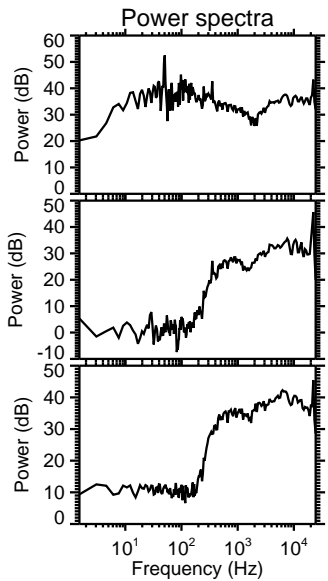
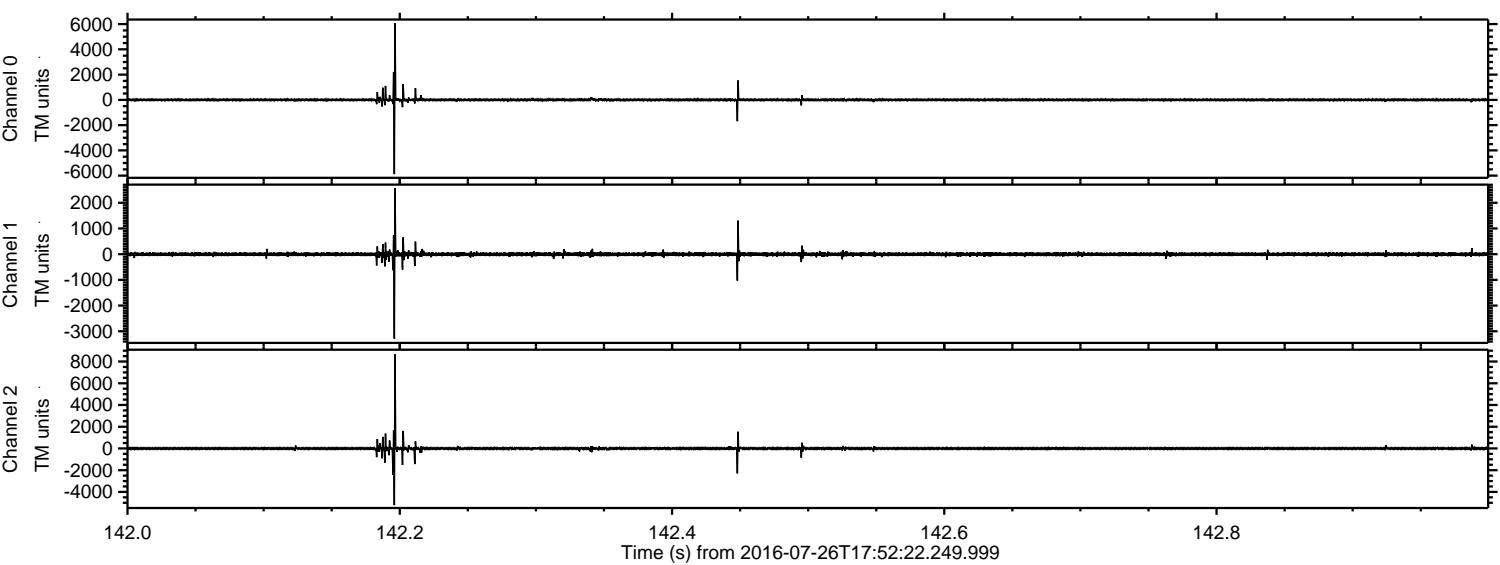

Channel 0
mn: -5878
mx: 6058
 μ : 4.0
 σ : 52.7

Channel 1
mn: -3288
mx: 2578
 μ : -4.3
 σ : 41.9

Channel 2
mn: -5219
mx: 8656
 μ : -3.5
 σ : 69.0

Processed Tue Jul 26 20:00:22 2016 by ELM ver.2012-10-06 from 001__elm20160726_175221__dat00.bin

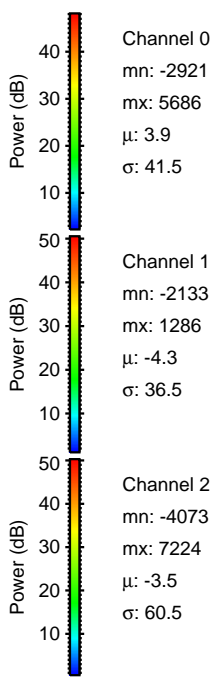
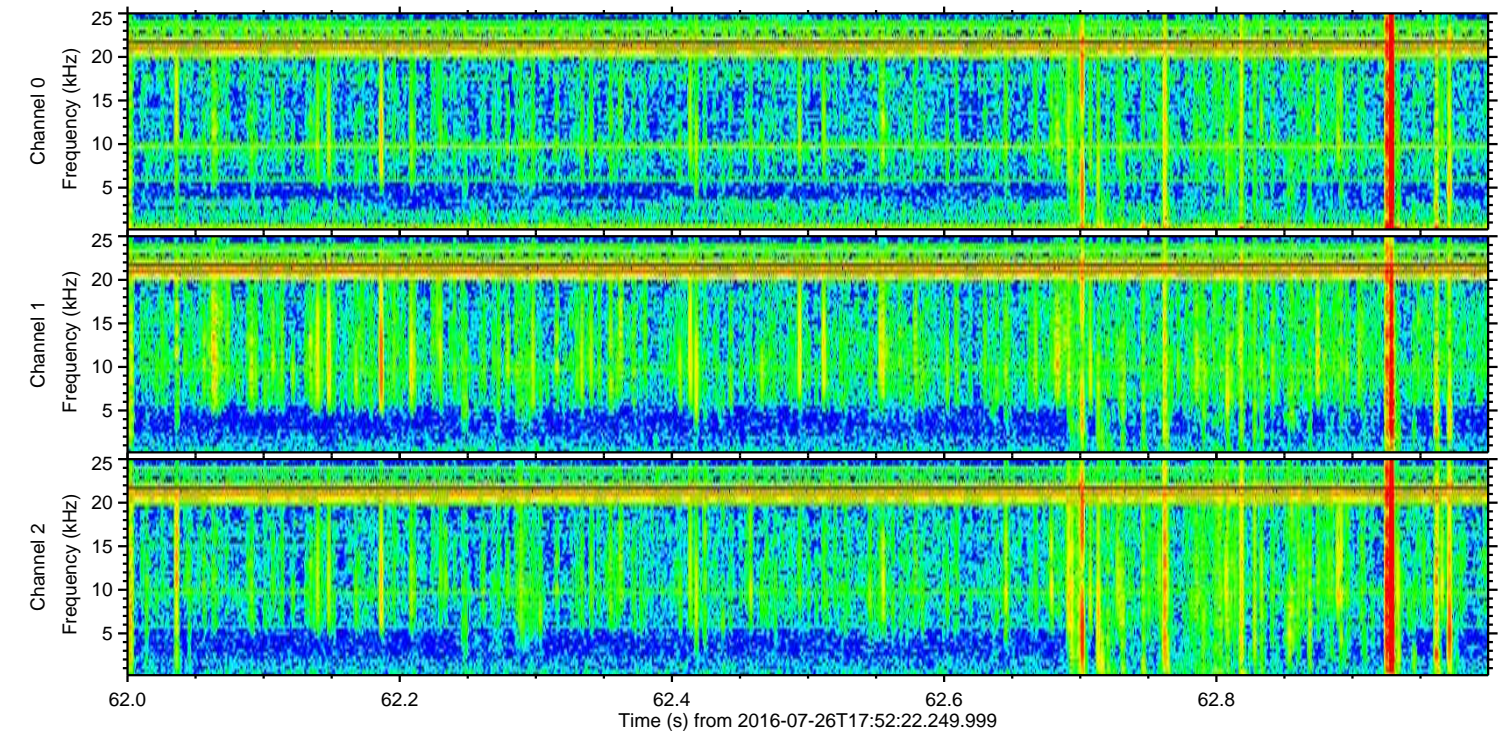
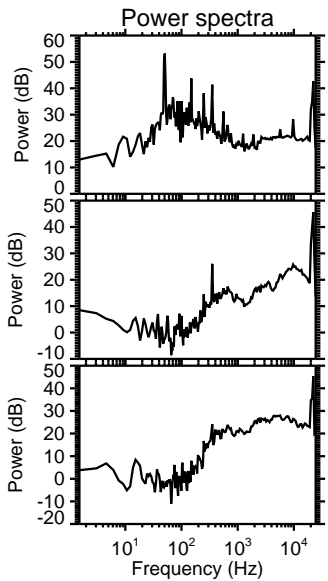
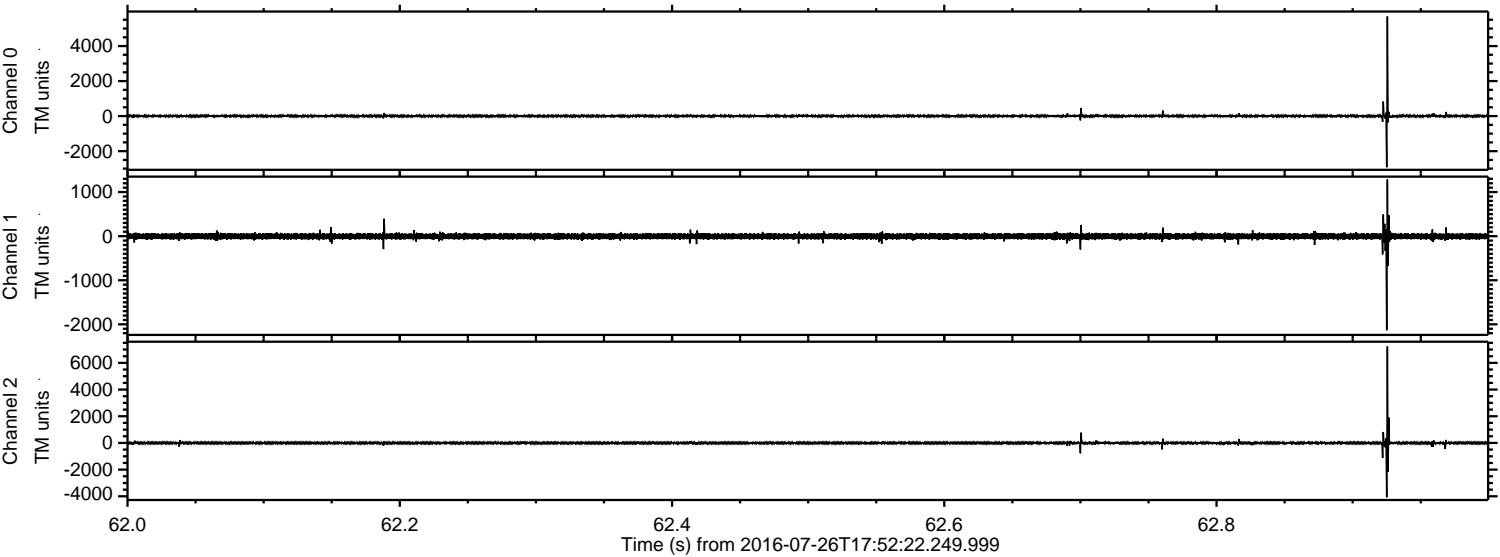

Processed Tue Jul 26 20:00:23 2016 by ELM ver.2012-10-06 from 001__elm20160726_175221__dat00.bin

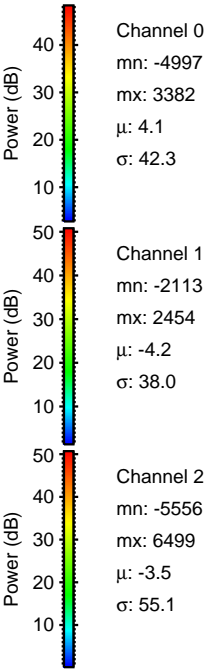
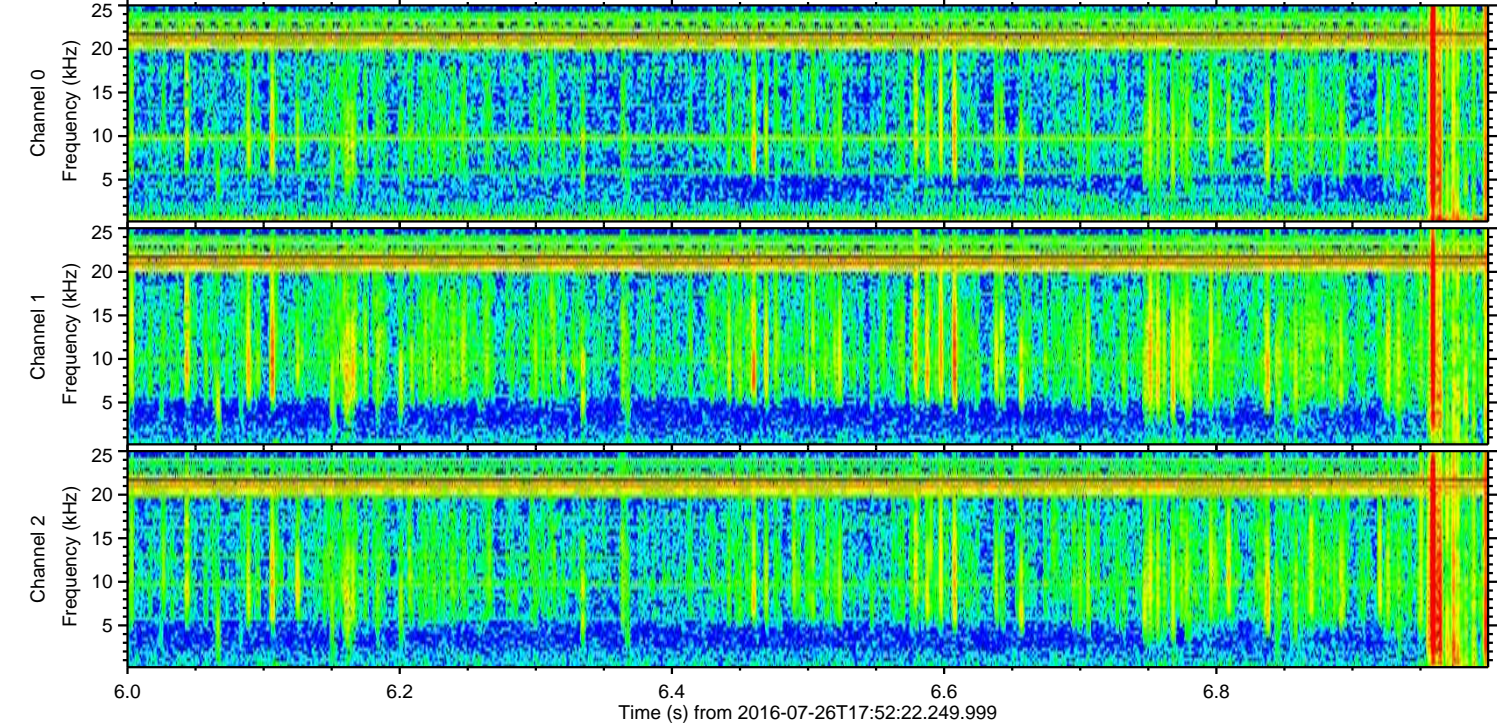
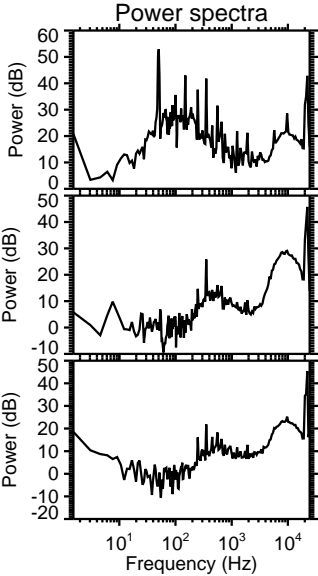
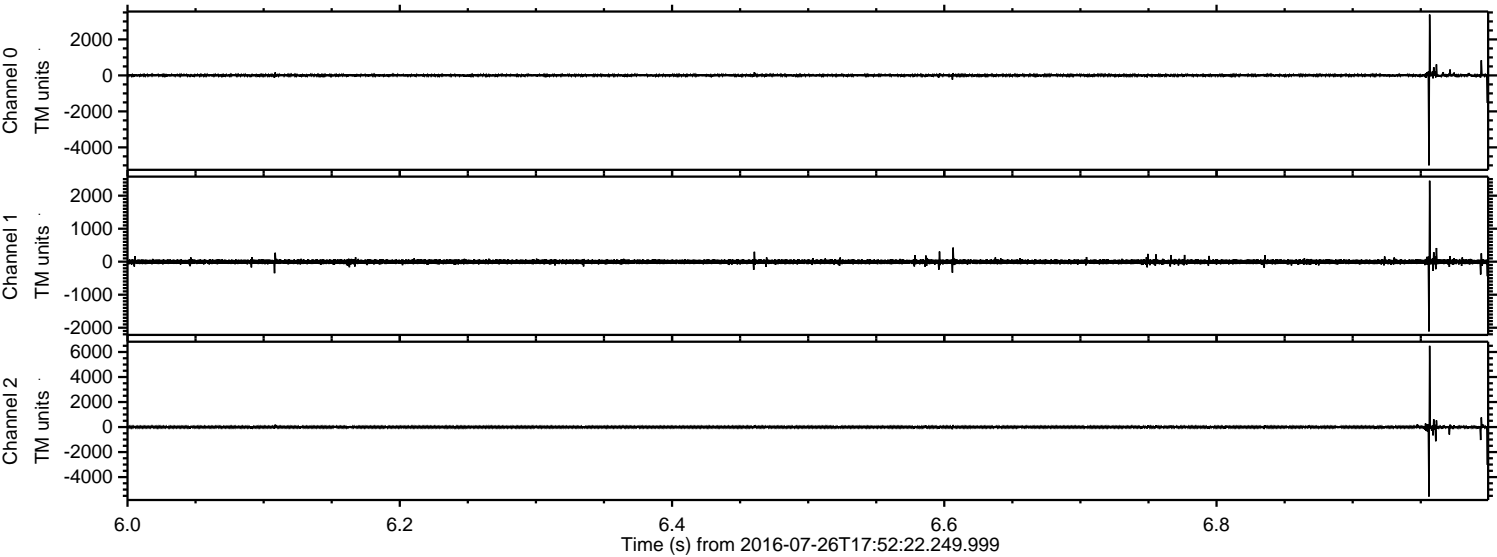

Processed Tue Jul 26 20:00:24 2016 by ELM ver.2012-10-06 from 001__elm20160726_175221__dat00.bin

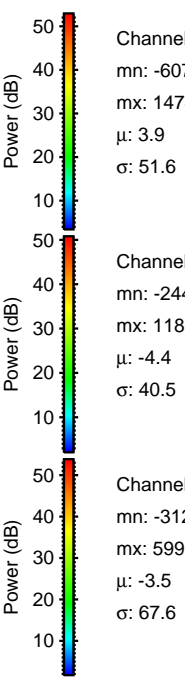
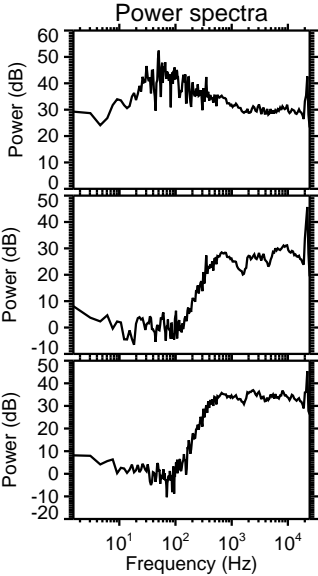
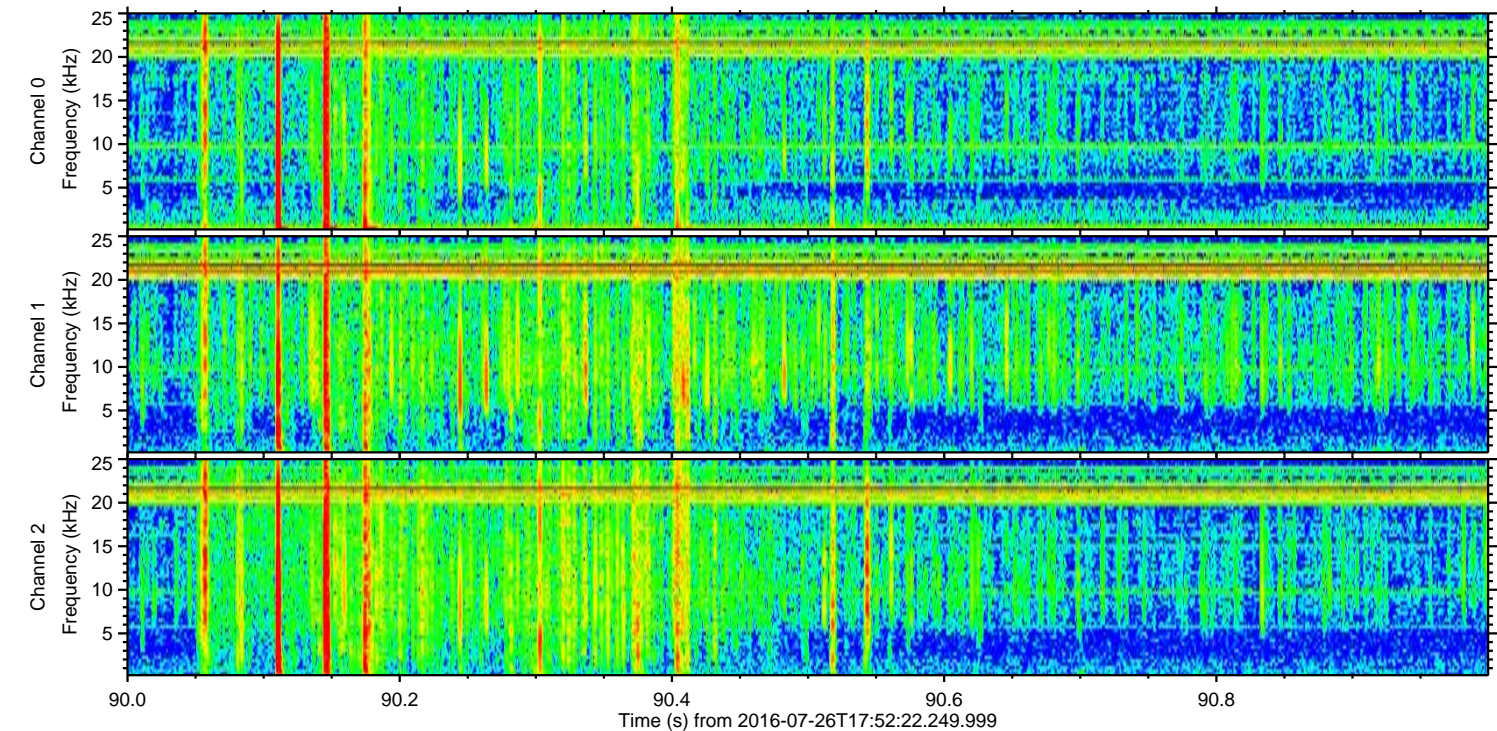
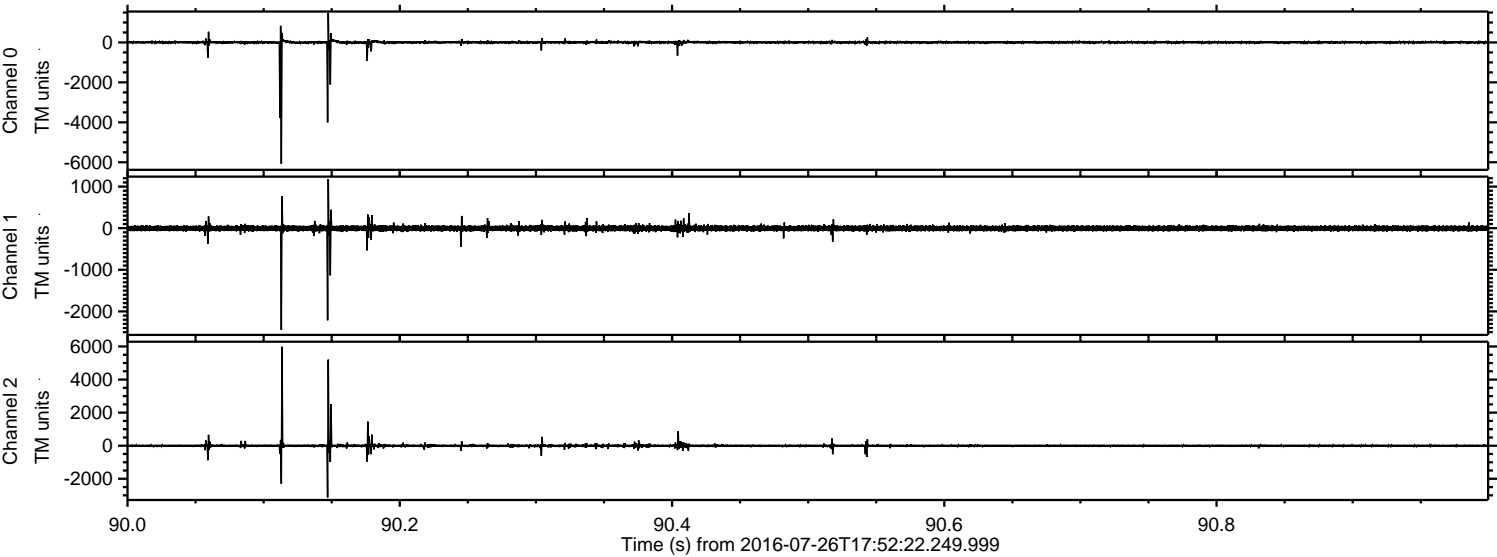

Channel 0
mn: -6073
mx: 1474
 μ : 3.9
 σ : 51.6

Channel 1
mn: -2443
mx: 1180
 μ : -4.4
 σ : 40.5

Channel 2
mn: -3126
mx: 5990
 μ : -3.5
 σ : 67.6

Processed Tue Jul 26 20:00:25 2016 by ELM ver.2012-10-06 from 001__elm20160726_175221__dat00.bin

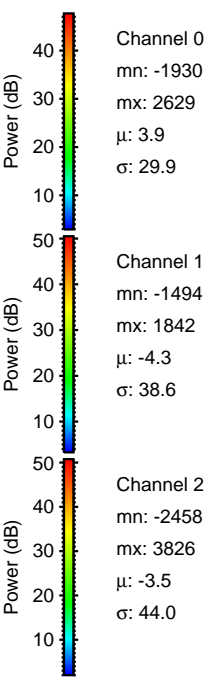
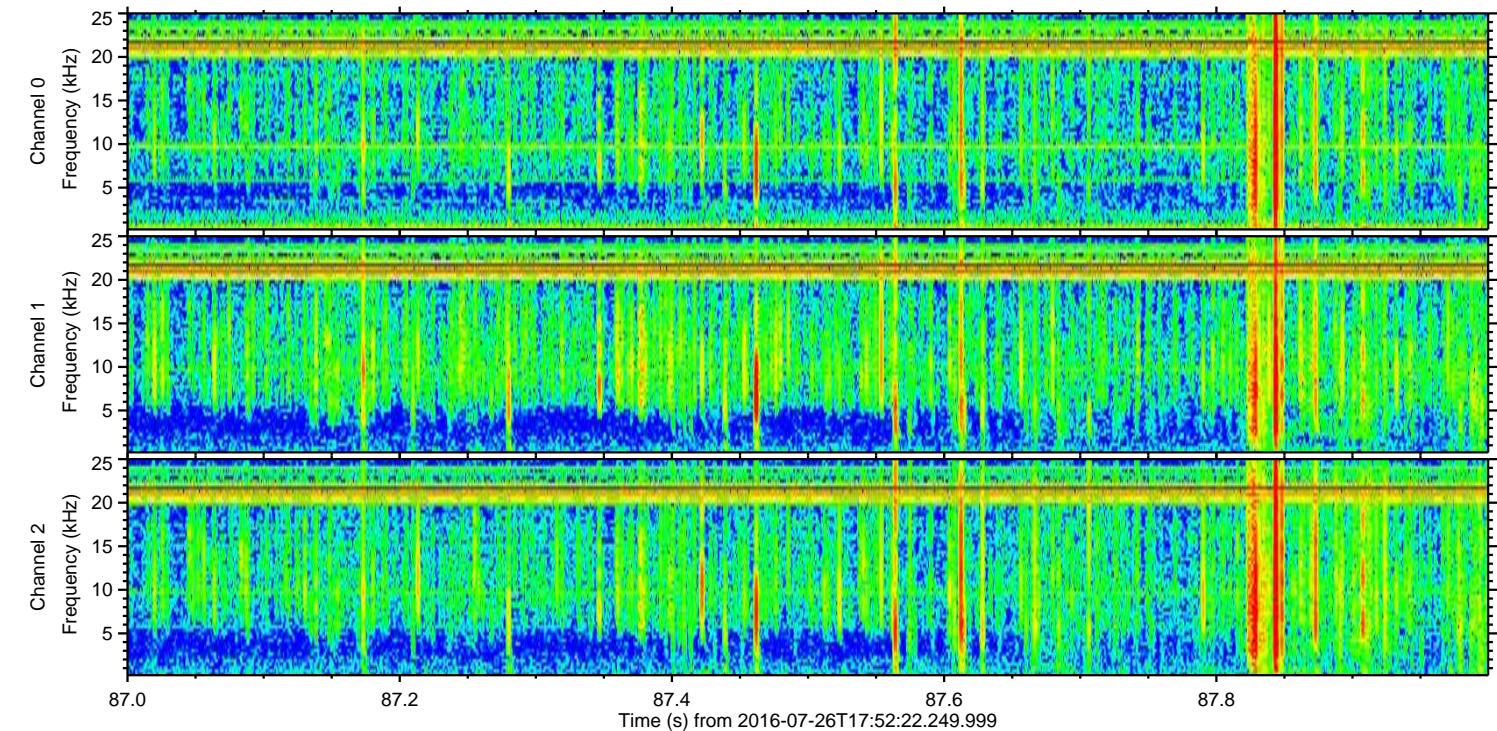
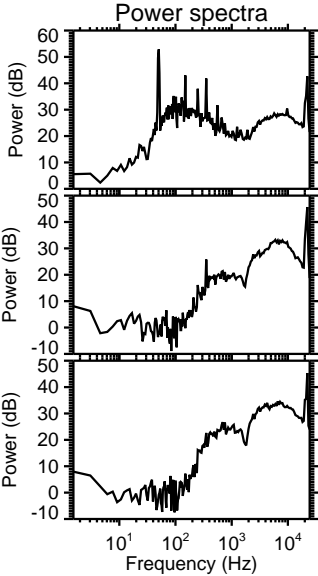
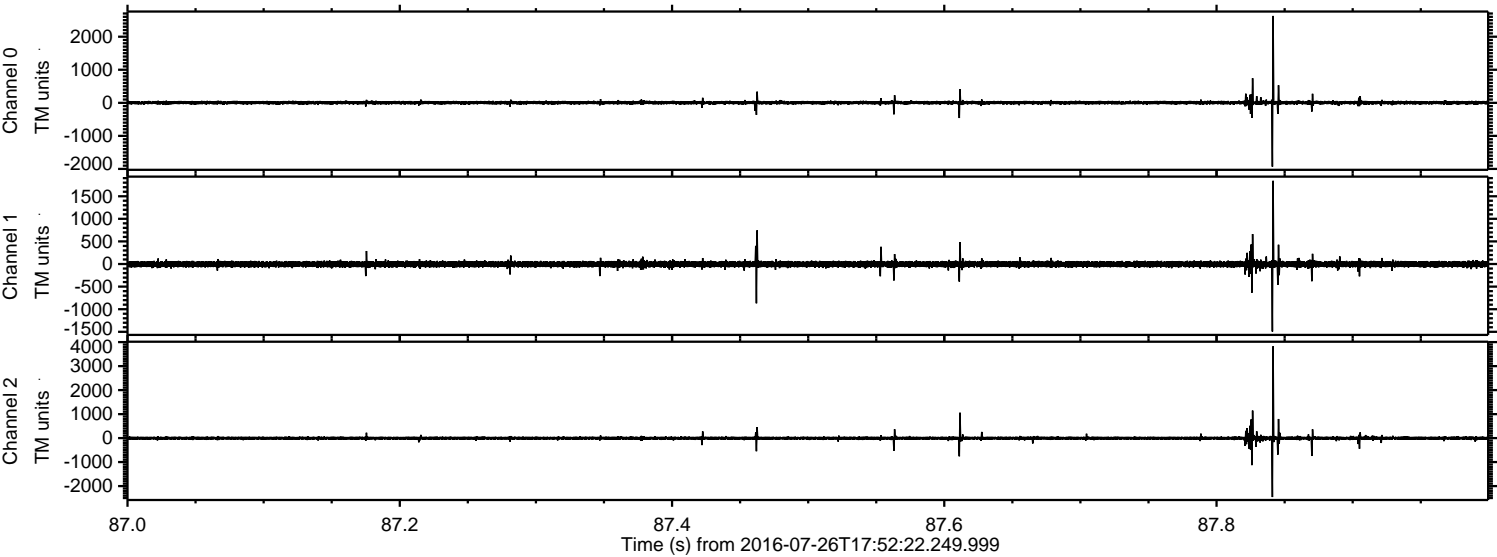

Channel 0
mn: -1930
mx: 2629
 μ : 3.9
 σ : 29.9

Channel 1
mn: -1494
mx: 1842
 μ : -4.3
 σ : 38.6

Channel 2
mn: -2458
mx: 3826
 μ : -3.5
 σ : 44.0

Processed Tue Jul 26 20:00:26 2016 by ELM ver.2012-10-06 from 001__elm20160726_175221__dat00.bin

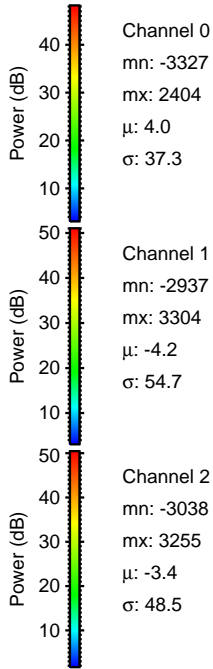
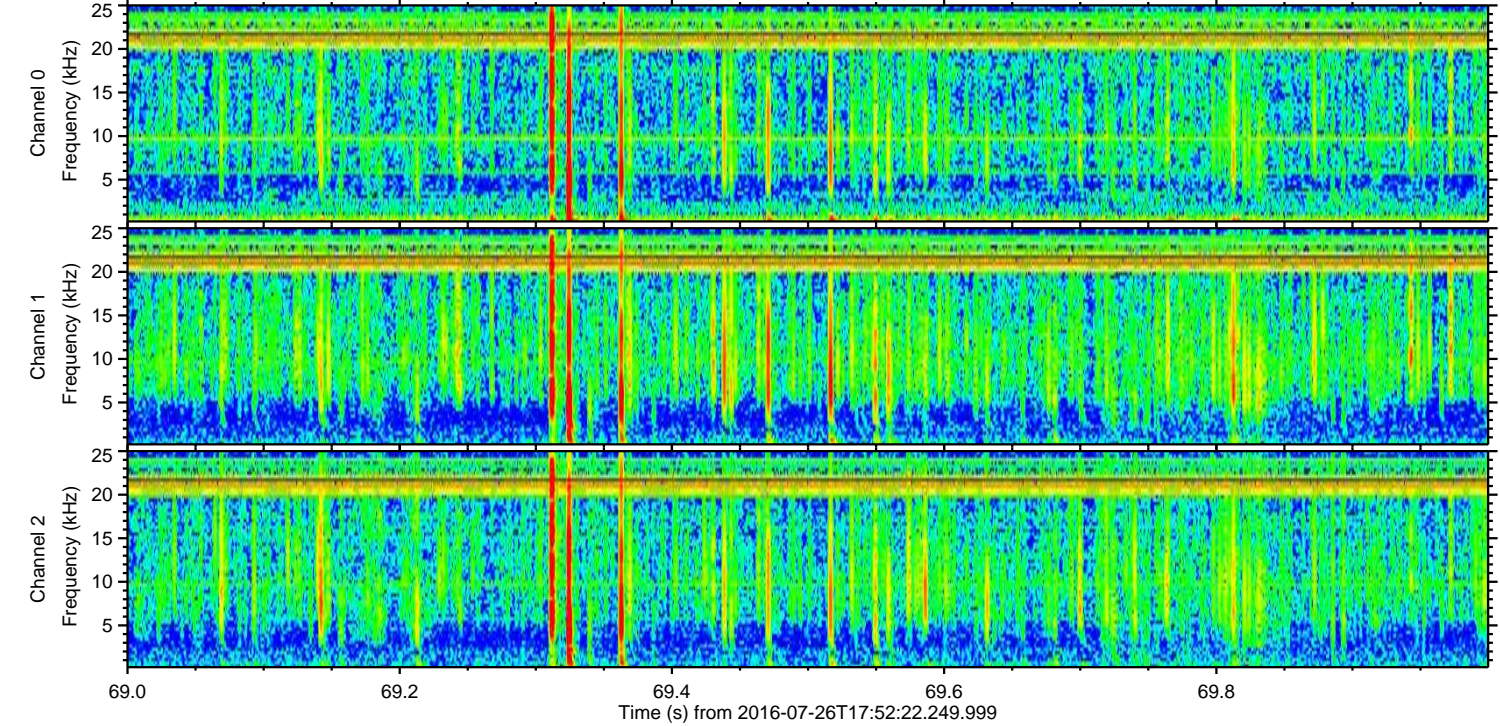
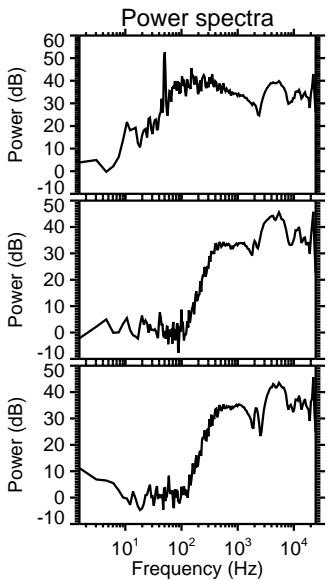
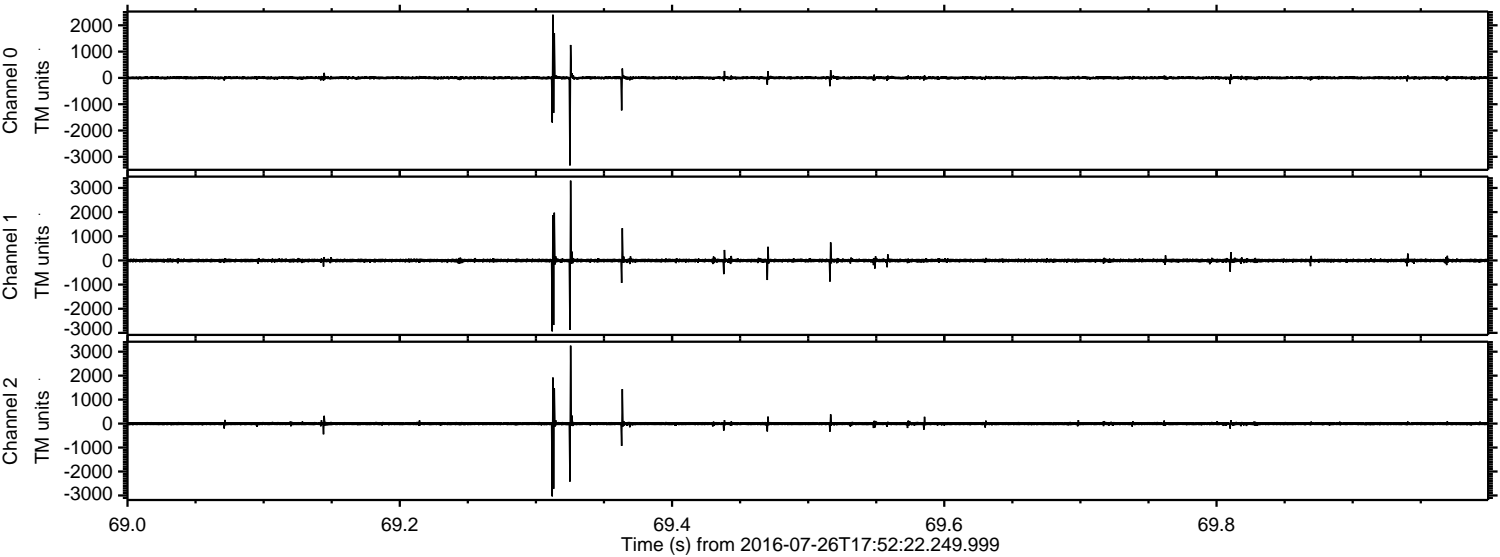

Processed Tue Jul 26 20:00:27 2016 by ELM ver.2012-10-06 from 001__elm20160726_175221__dat00.bin

