

ELMAVAN 3D WAVEFORMS (Measured data sampled at 50 kHz) 51000 packets of 144 samples from 2016-07-26T16:57:19.846.000.

Processed Tue Jul 26 19:05:39 2016 by ELM ver.2012-10-06 from 001__elm20160726_165718__dat00.bin

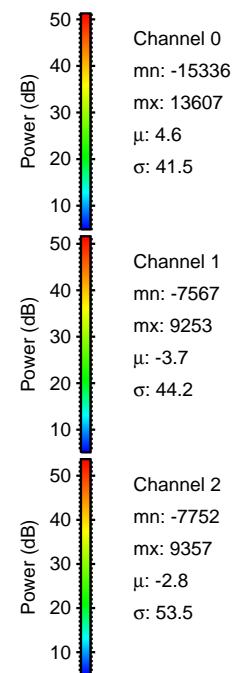
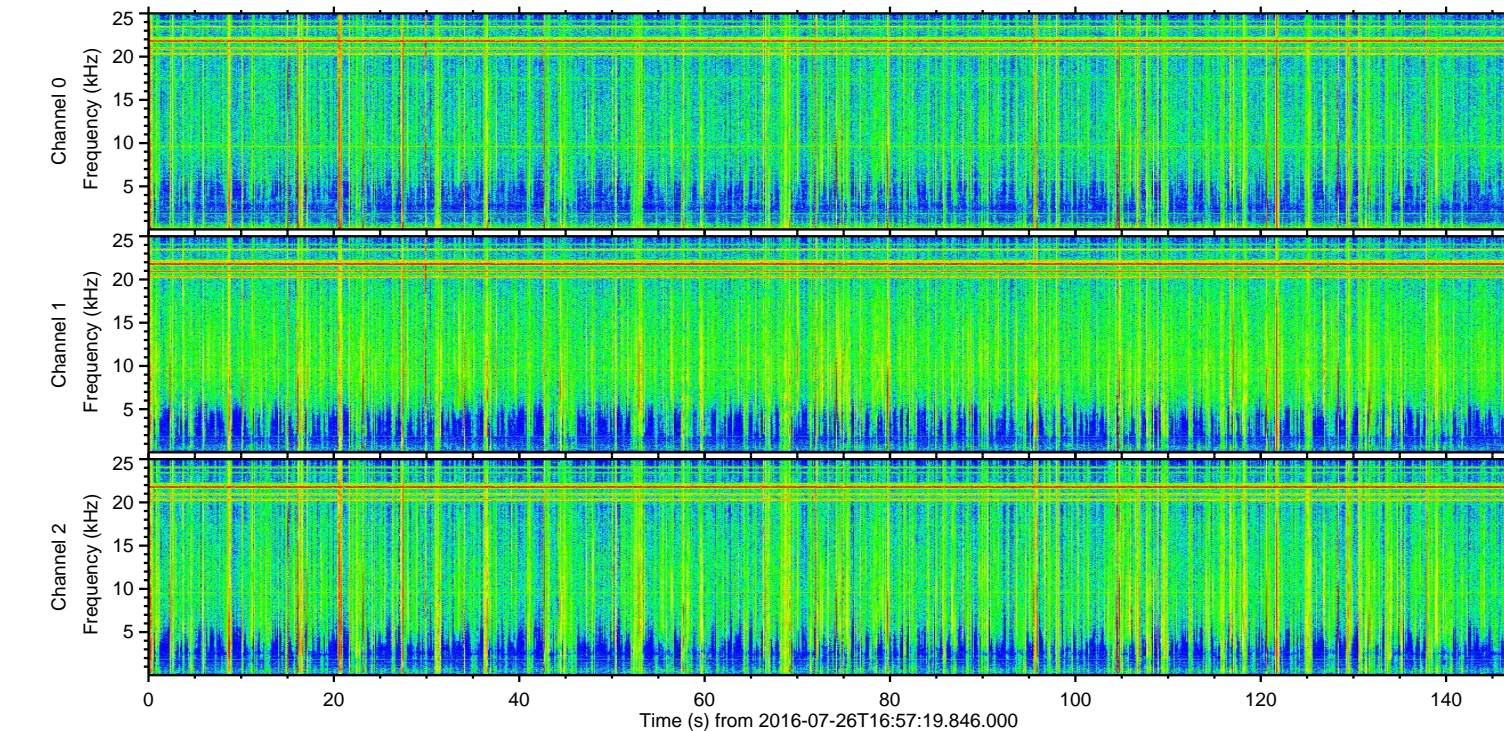
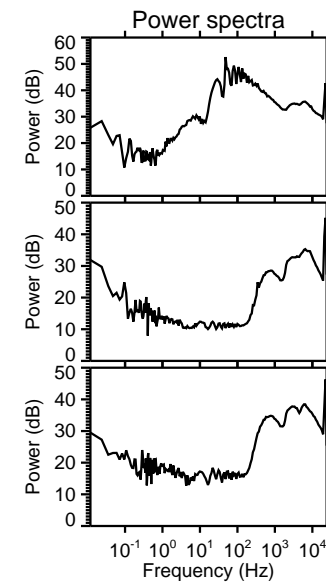
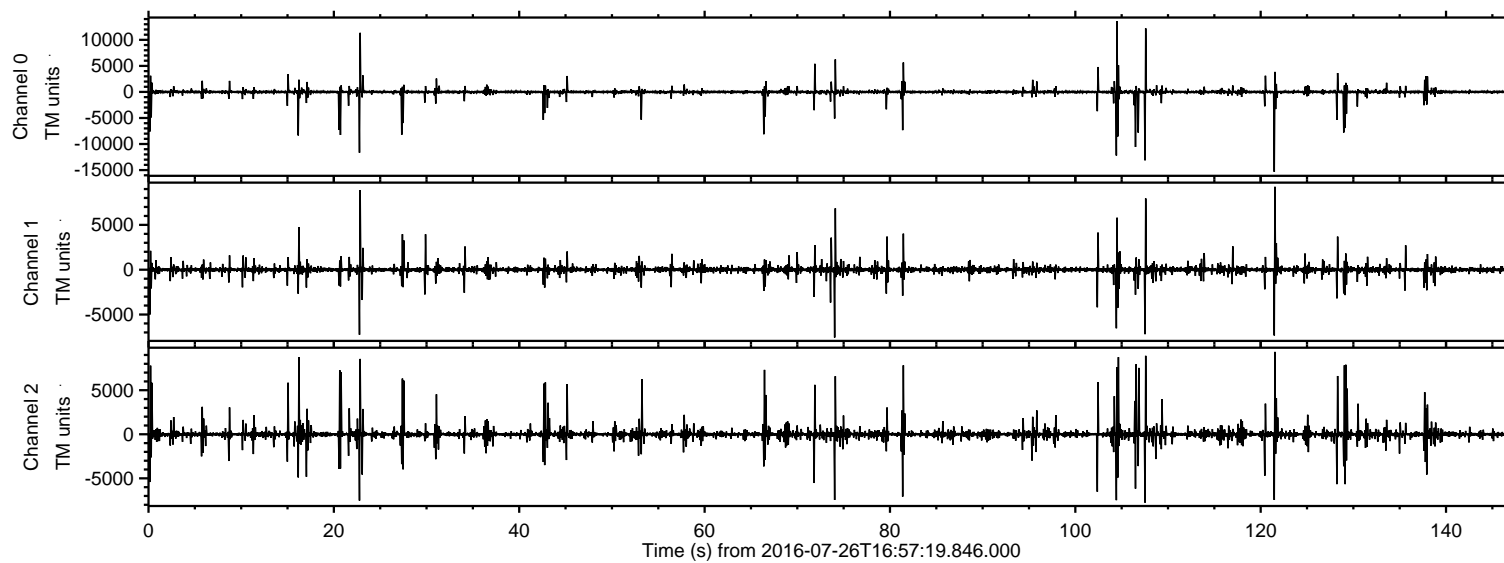

ELMAVAN 3D WAVEFORMS (Measured data sampled at 50 kHz) 51000 packets of 144 samples from 2016-07-26T16:57:19.846.000. Part 122/147

Processed Tue Jul 26 19:05:51 2016 by ELM ver.2012-10-06 from 001__elm20160726_165718__dat00.bin

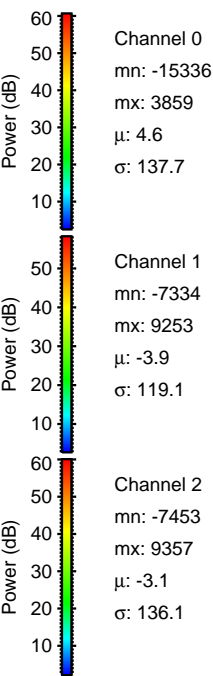
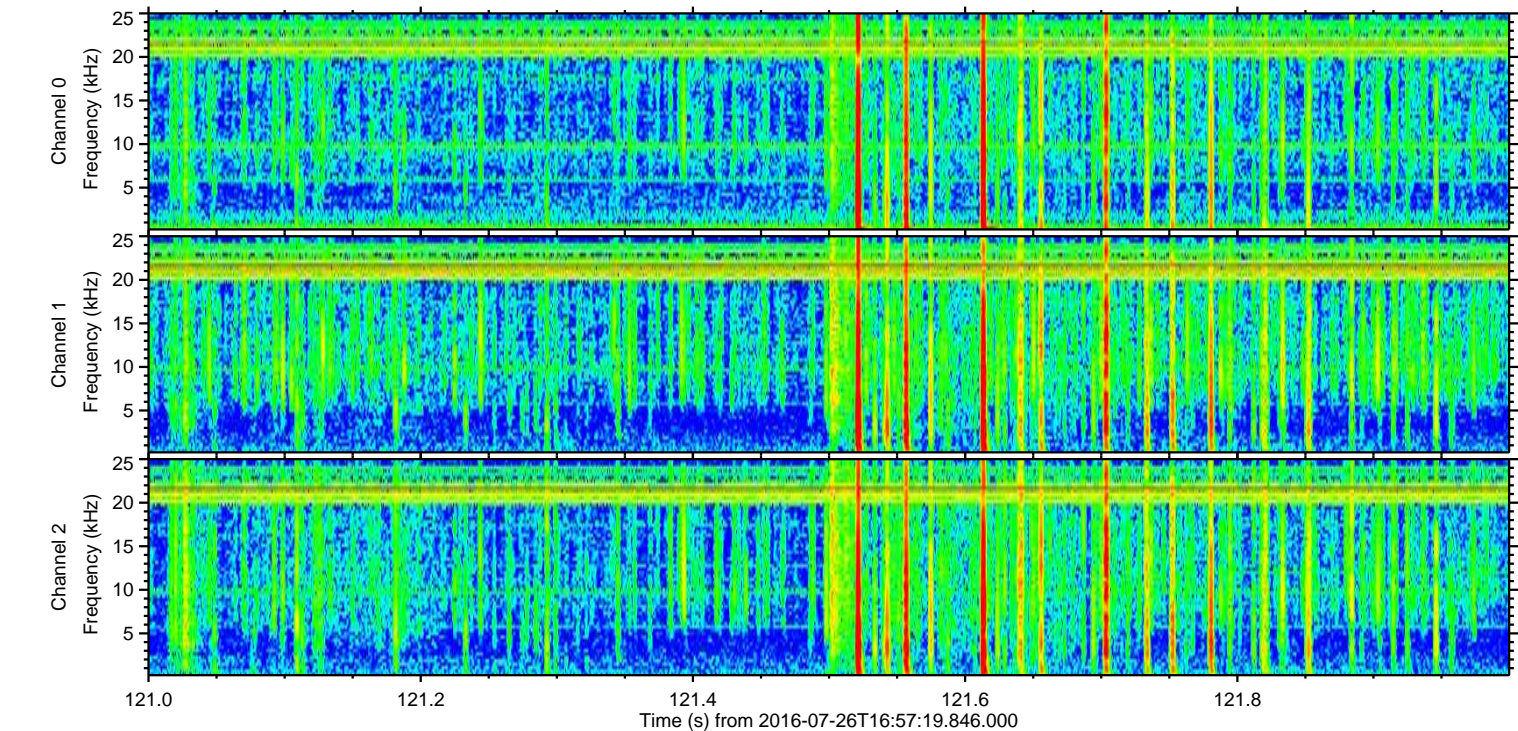
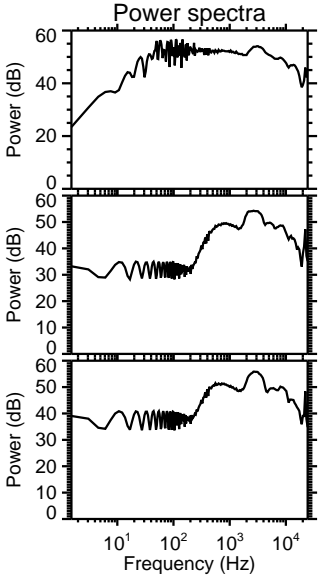
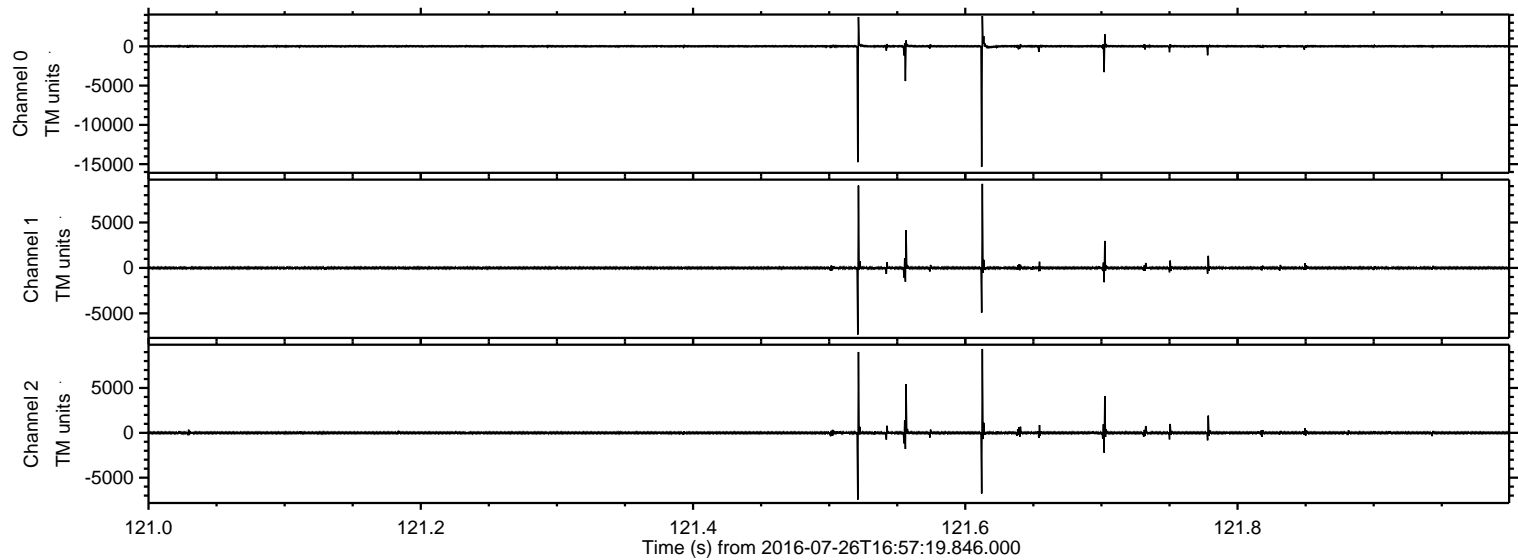

ELMAVAN 3D WAVEFORMS (Measured data sampled at 50 kHz) 51000 packets of 144 samples from 2016-07-26T16:57:19.846.000. Part 105/147

Processed Tue Jul 26 19:05:52 2016 by ELM ver.2012-10-06 from 001__elm20160726_165718__dat00.bin

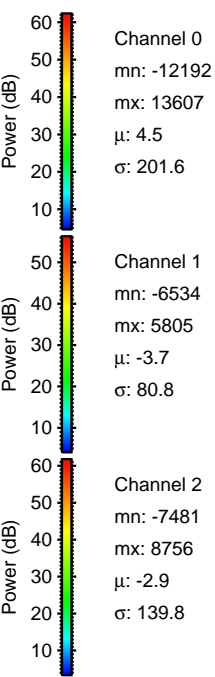
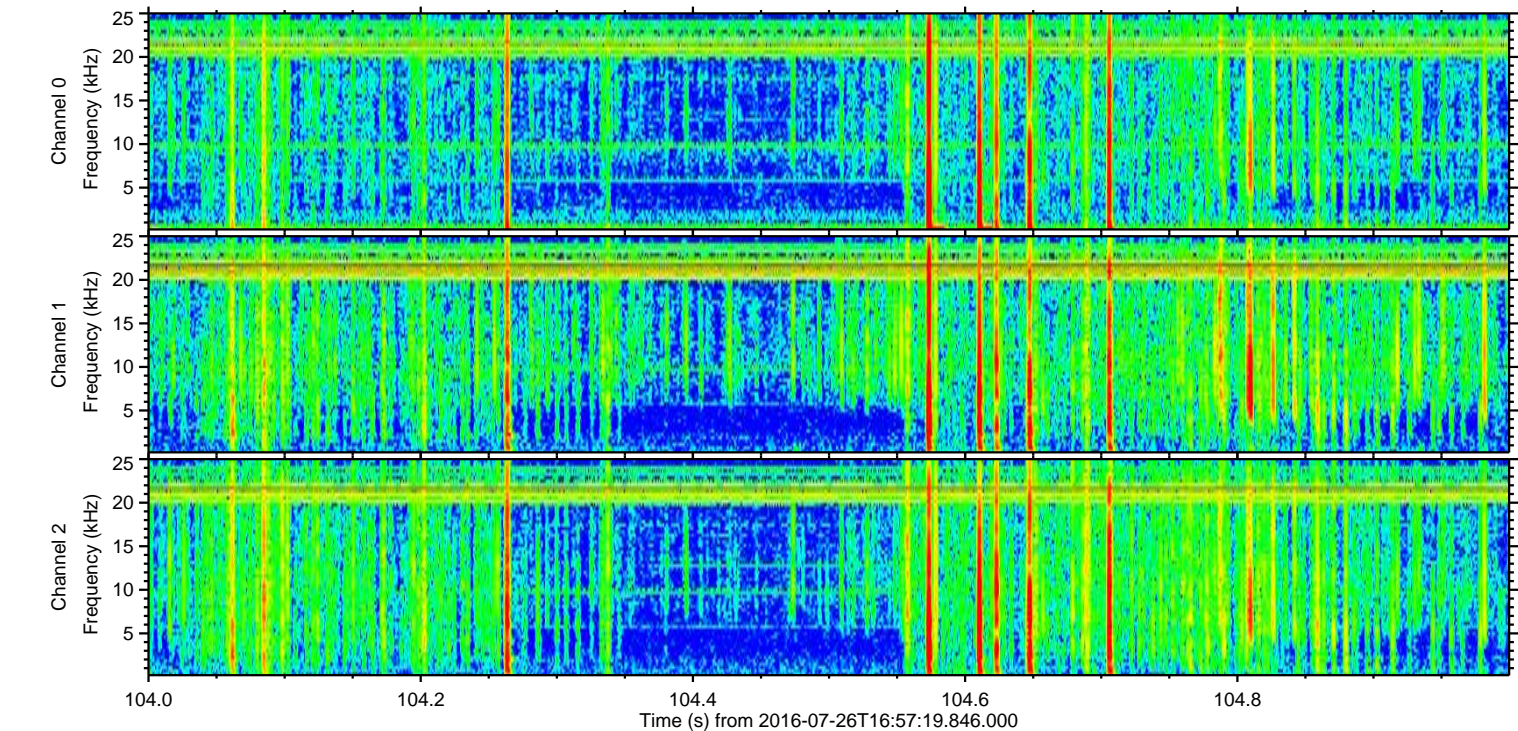
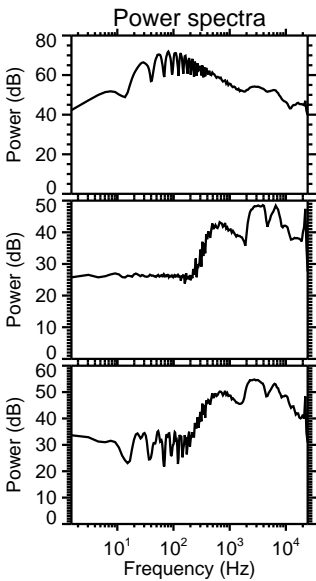
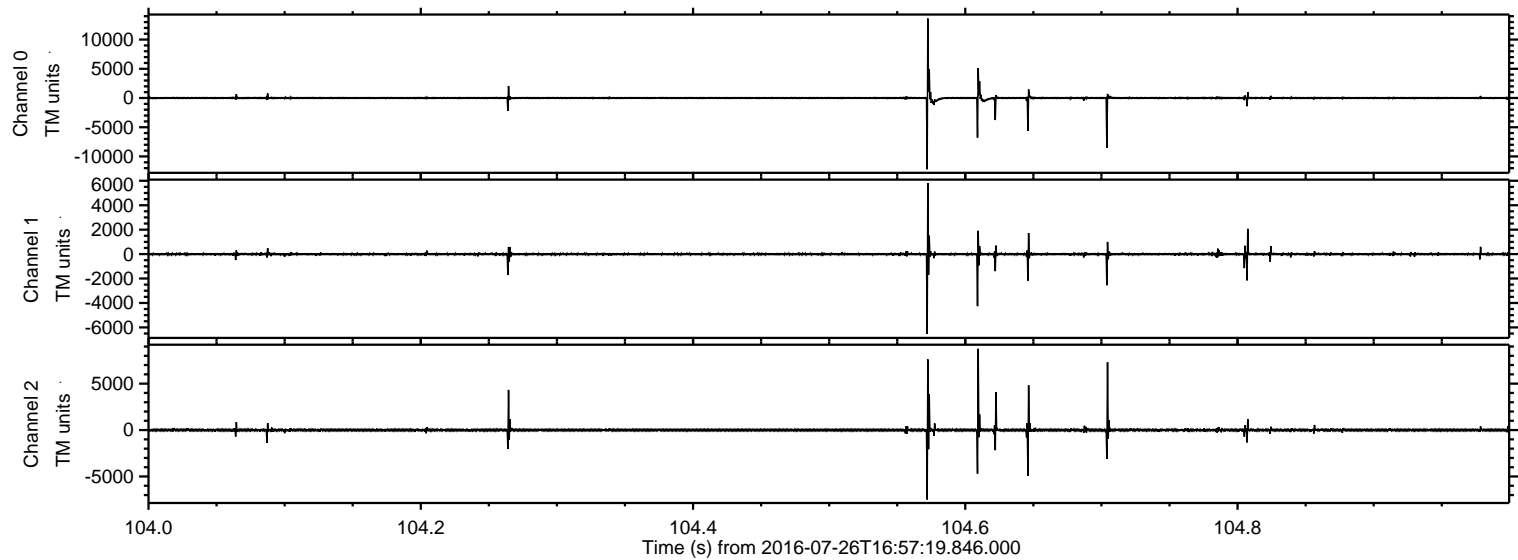

ELMAVAN 3D WAVEFORMS (Measured data sampled at 50 kHz) 51000 packets of 144 samples from 2016-07-26T16:57:19.846.000. Part 108/147

Processed Tue Jul 26 19:05:53 2016 by ELM ver.2012-10-06 from 001__elm20160726_165718__dat00.bin

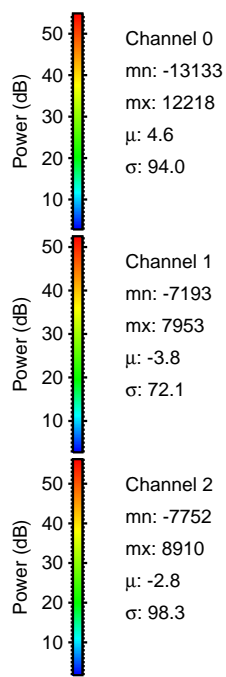
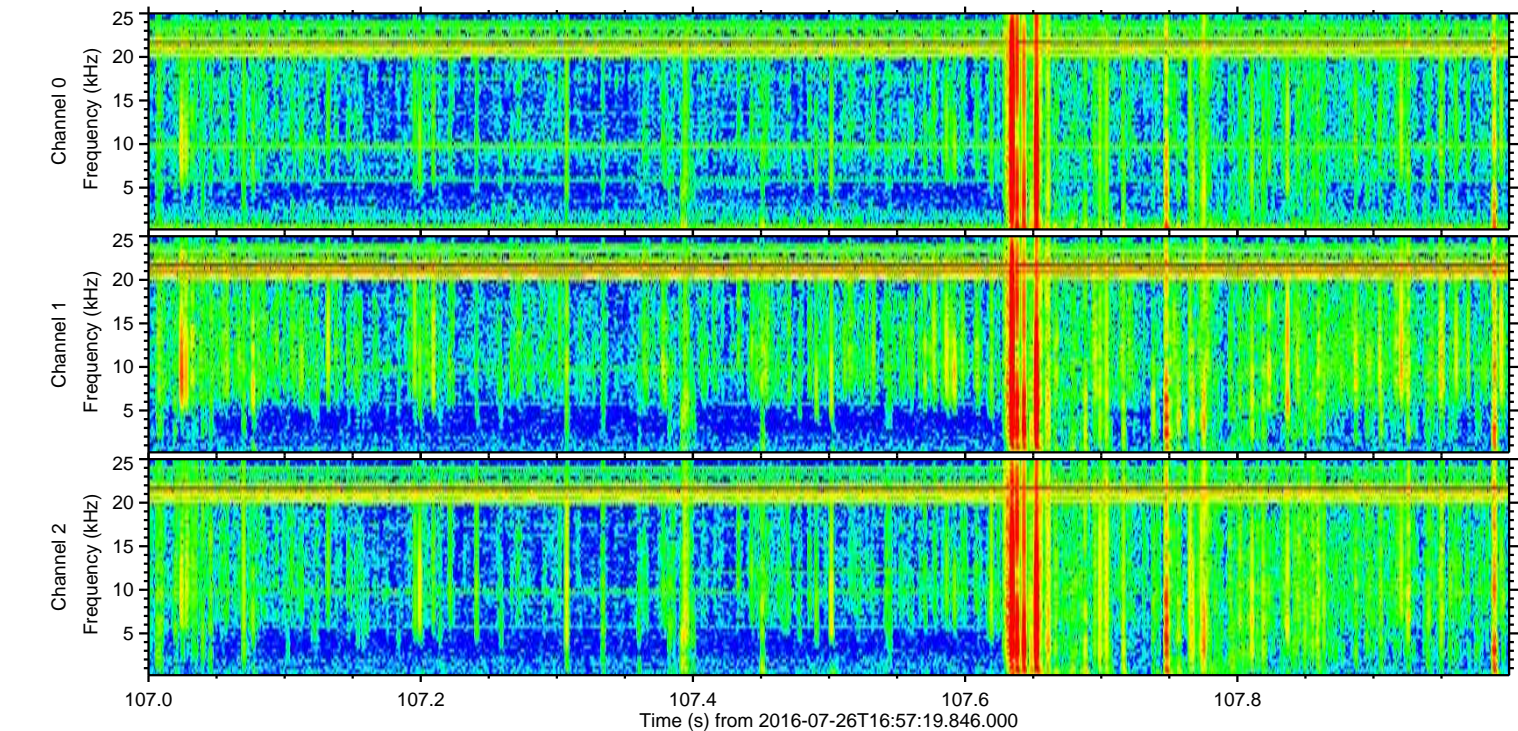
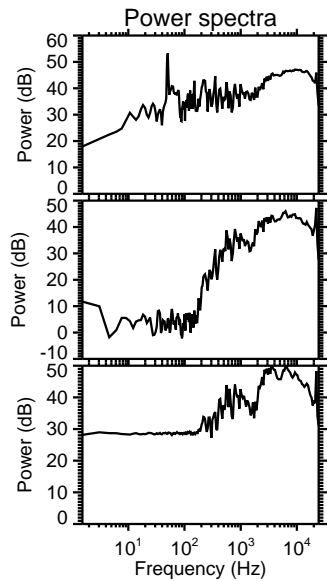
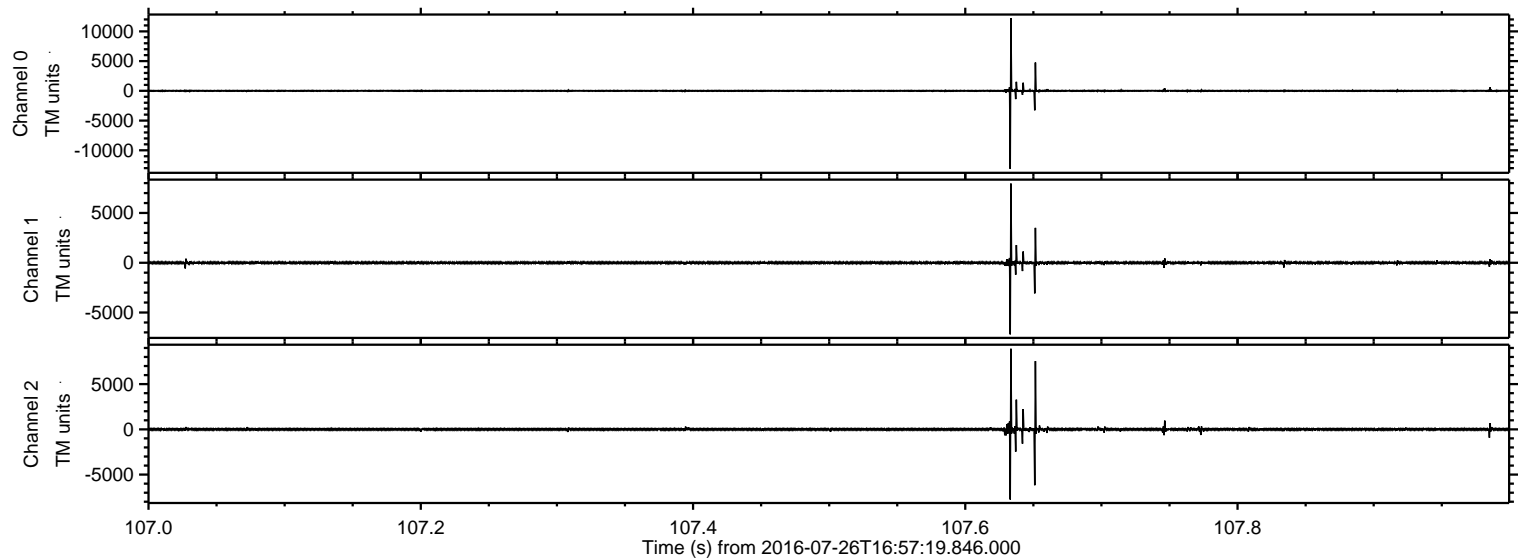

Processed Tue Jul 26 19:05:53 2016 by ELM ver.2012-10-06 from 001__elm20160726_165718__dat00.bin

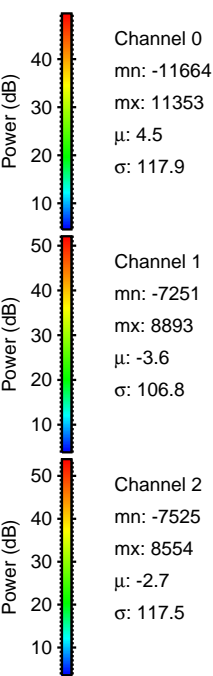
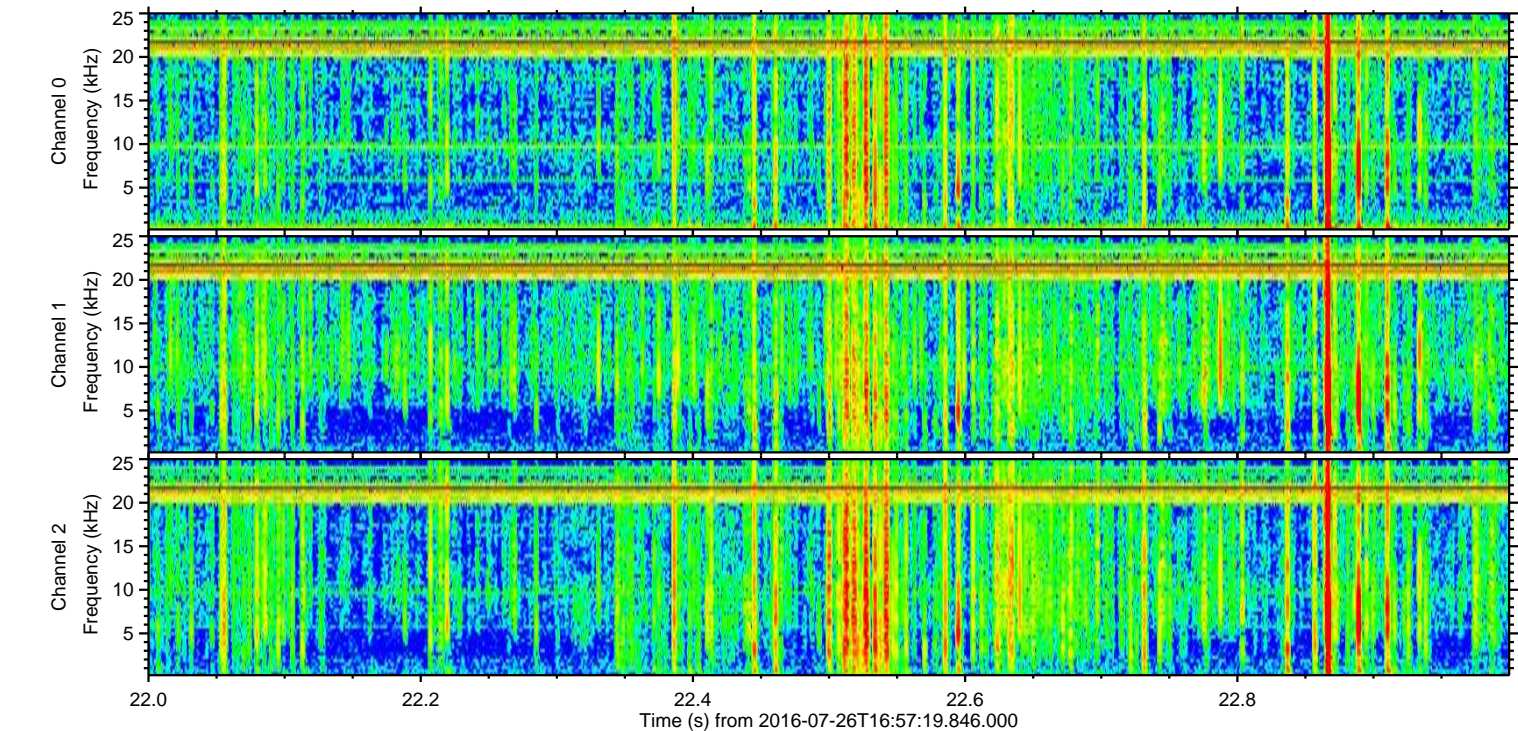
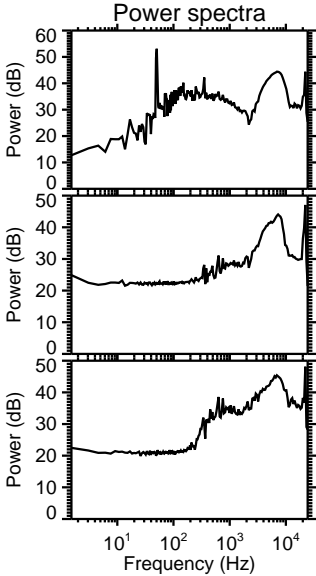
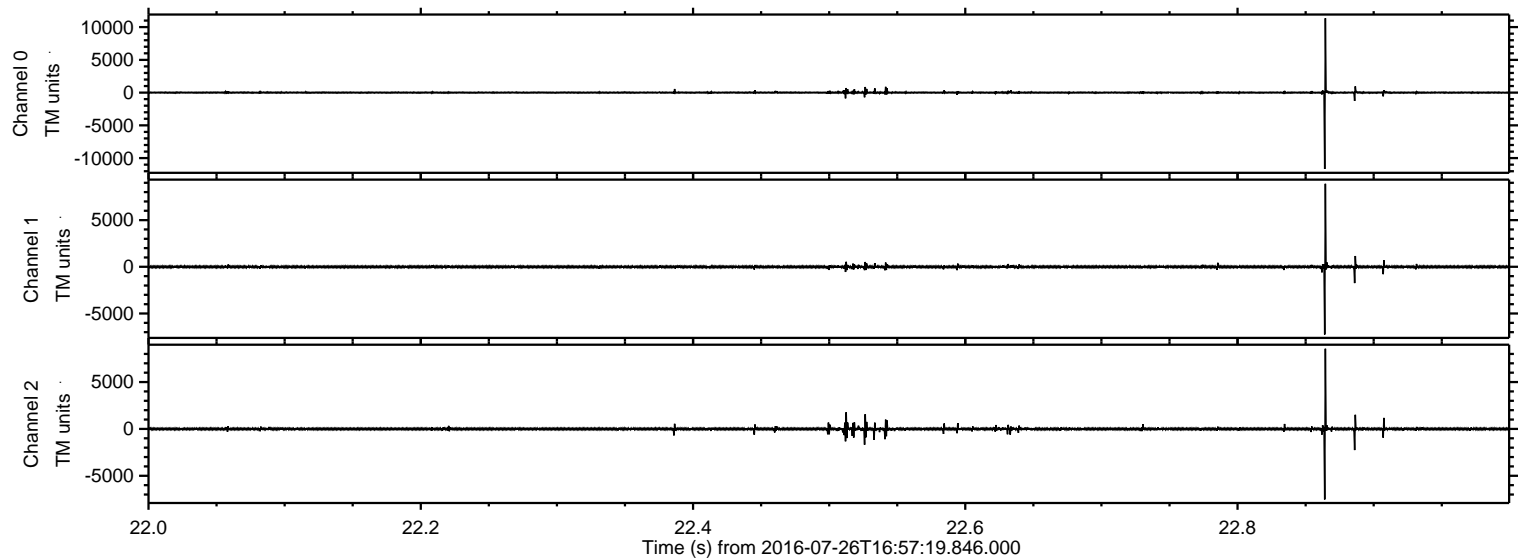

ELMAVAN 3D WAVEFORMS (Measured data sampled at 50 kHz) 51000 packets of 144 samples from 2016-07-26T16:57:19.846.000. Part 107/147

Processed Tue Jul 26 19:05:54 2016 by ELM ver.2012-10-06 from 001__elm20160726_165718__dat00.bin

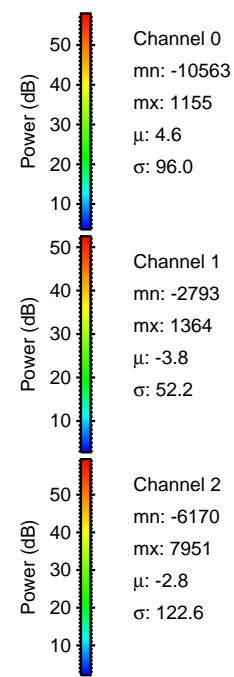
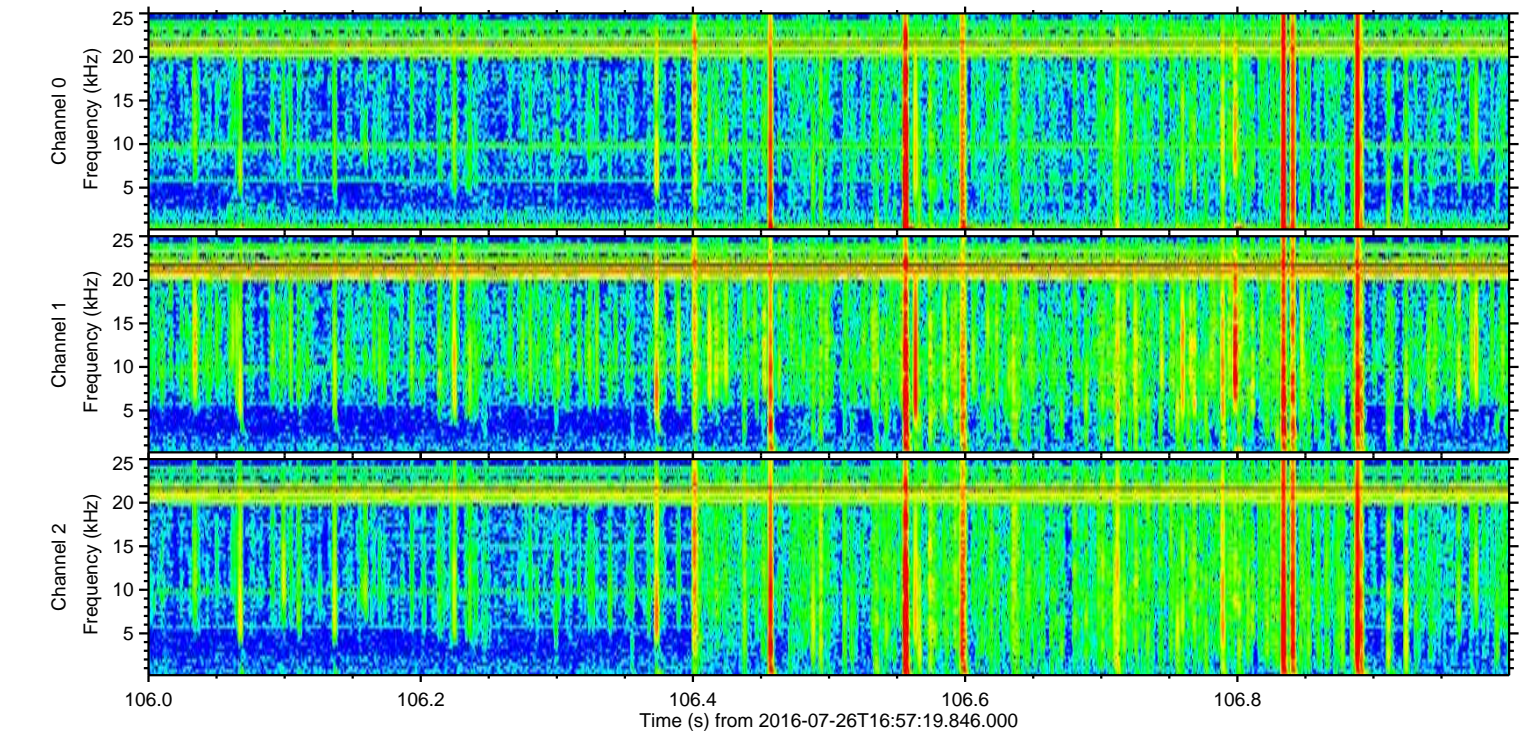
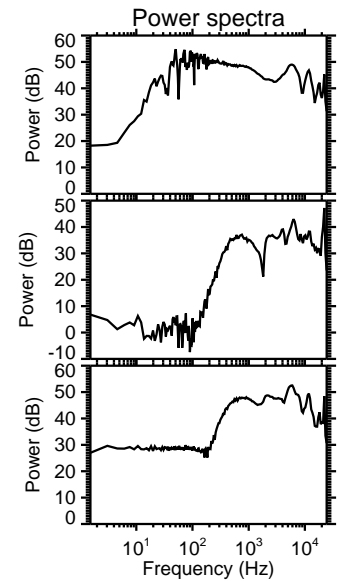
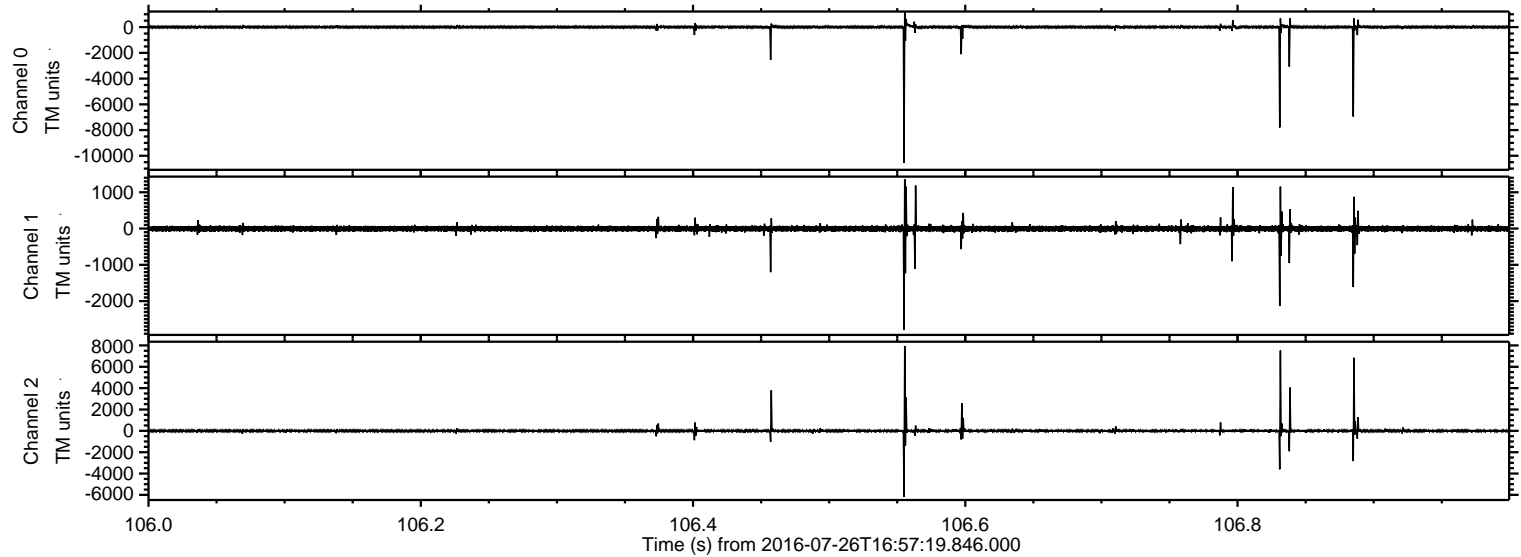

ELMAVAN 3D WAVEFORMS (Measured data sampled at 50 kHz) 51000 packets of 144 samples from 2016-07-26T16:57:19.846.000. Part 17/147

Processed Tue Jul 26 19:05:55 2016 by ELM ver.2012-10-06 from 001__elm20160726_165718__dat00.bin

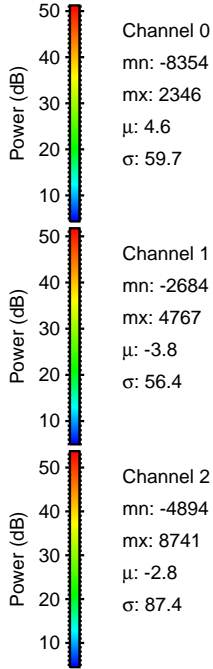
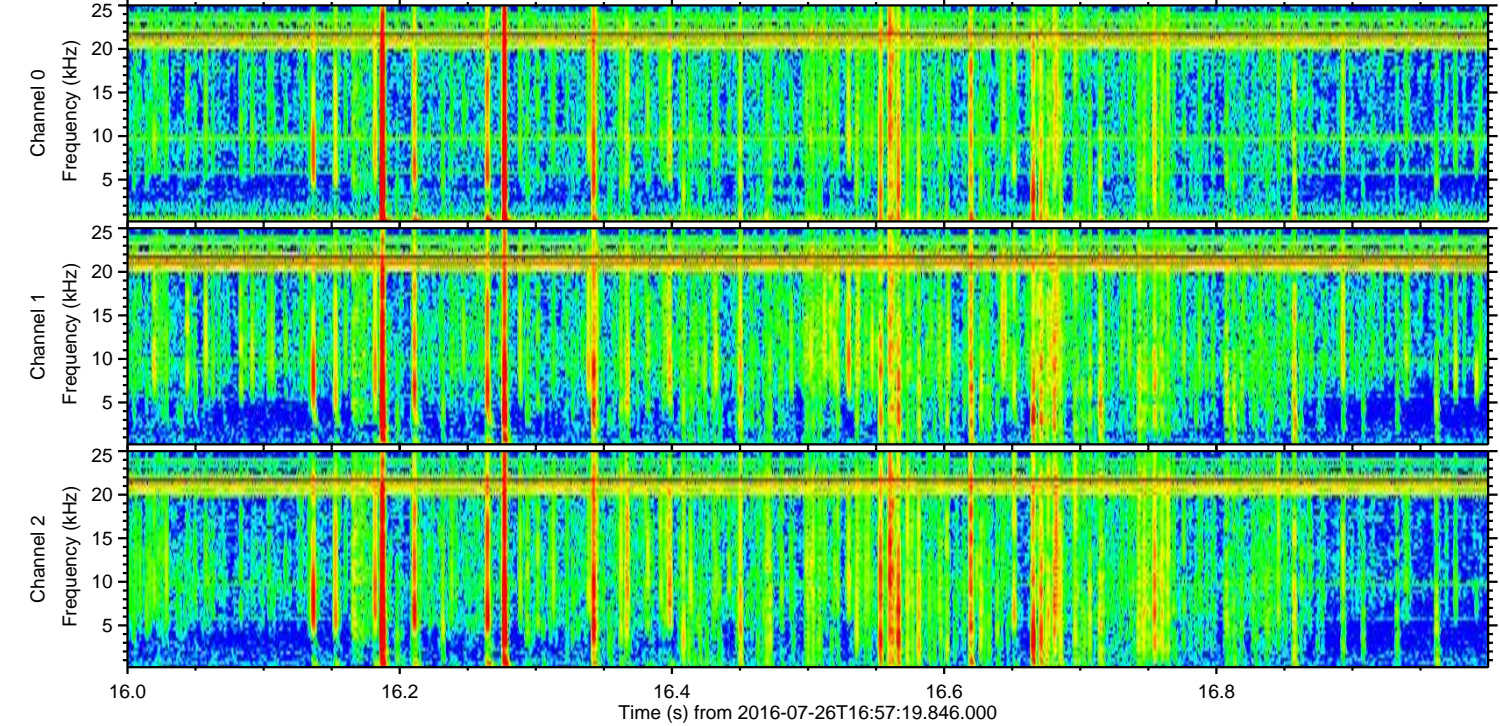
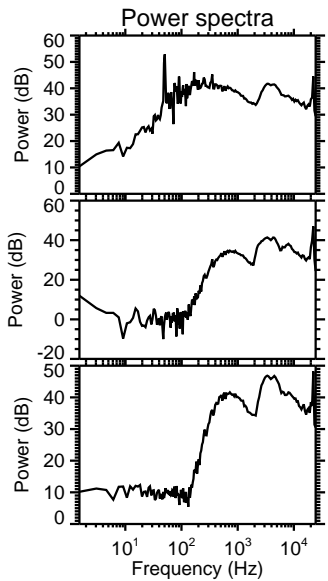
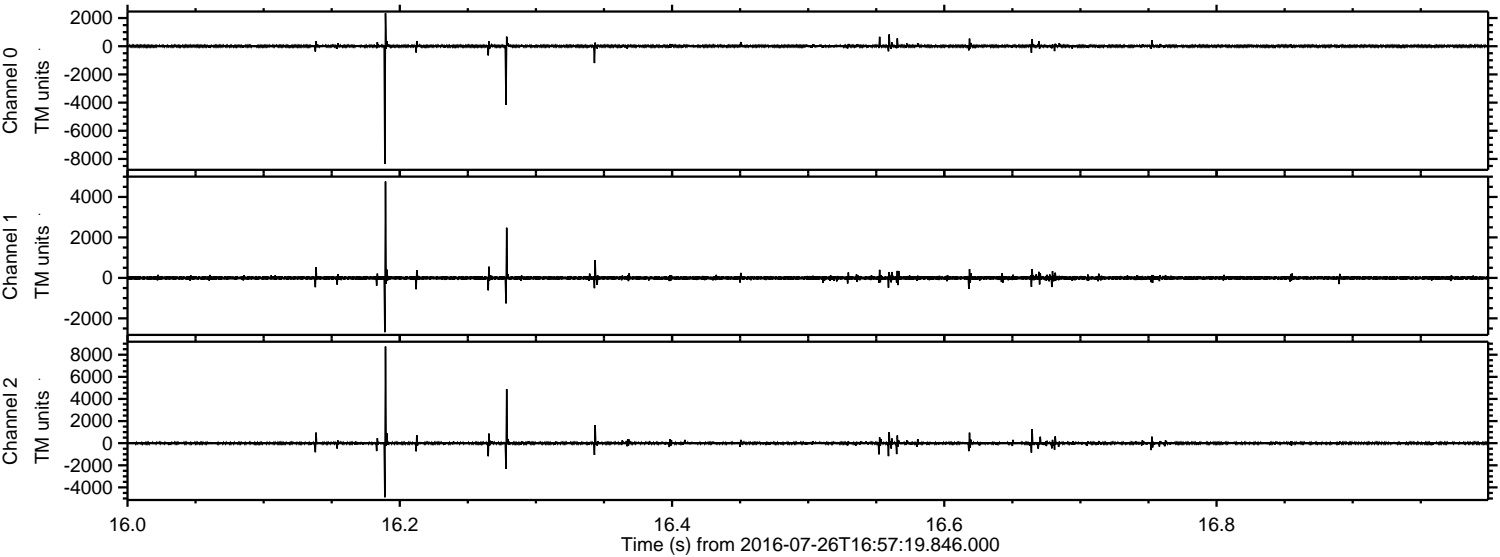

Channel 0
mn: -8354
mx: 2346
 μ : 4.6
 σ : 59.7

Channel 1
mn: -2684
mx: 4767
 μ : -3.8
 σ : 56.4

Channel 2
mn: -4894
mx: 8741
 μ : -2.8
 σ : 87.4

Processed Tue Jul 26 19:05:56 2016 by ELM ver.2012-10-06 from 001__elm20160726_165718__dat00.bin

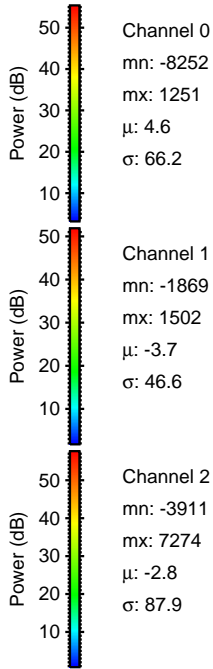
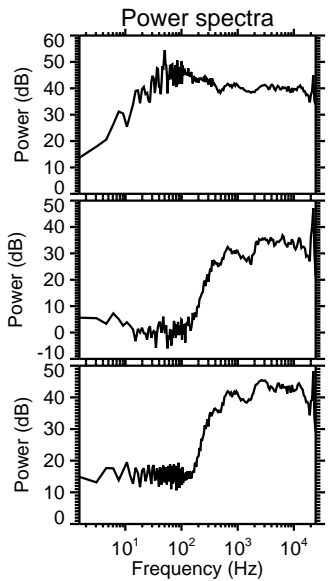
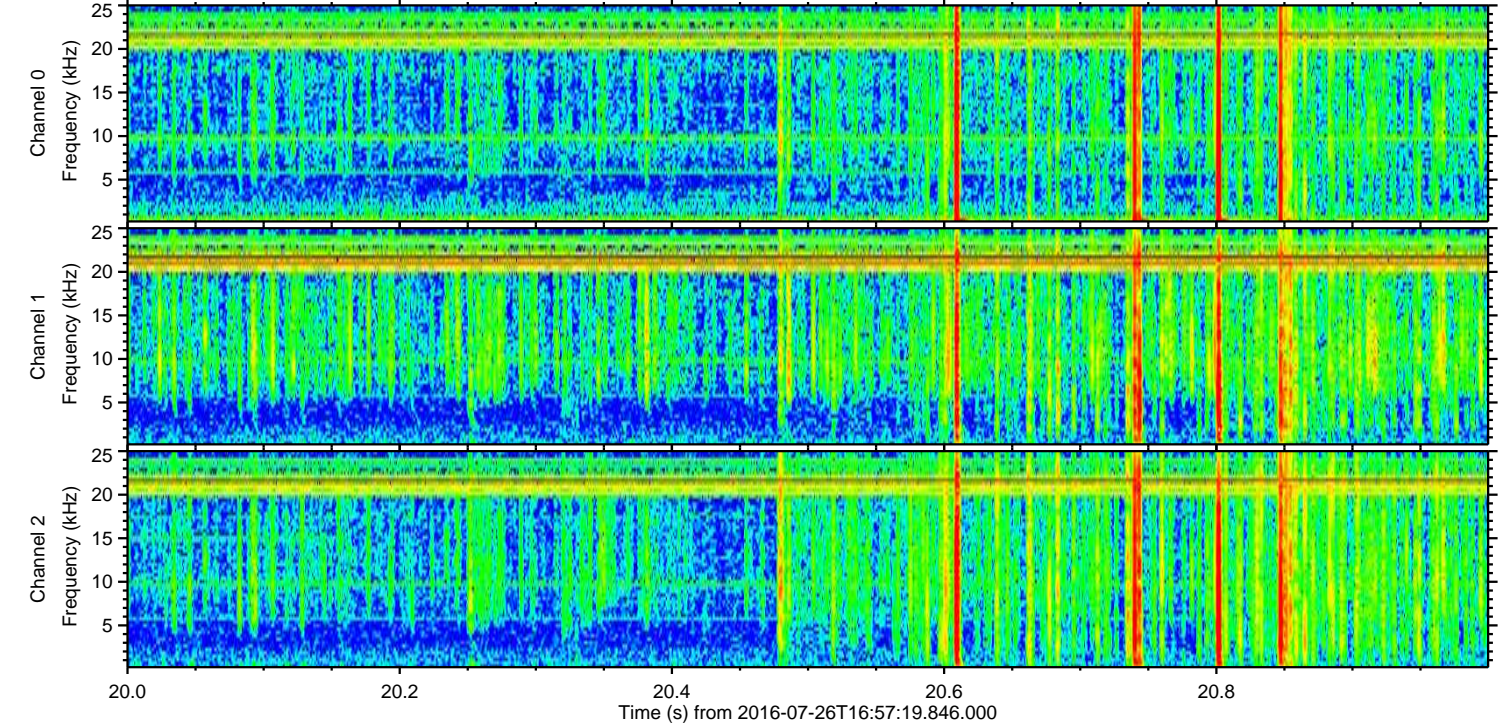
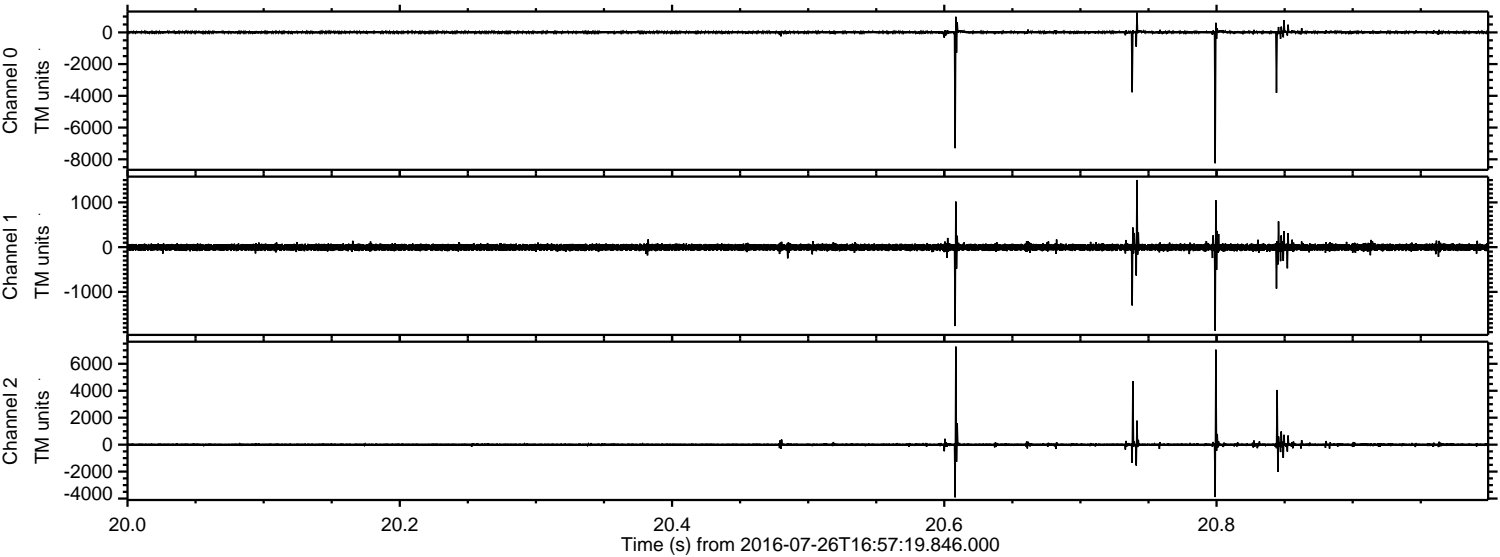

Processed Tue Jul 26 19:05:57 2016 by ELM ver.2012-10-06 from 001__elm20160726_165718__dat00.bin

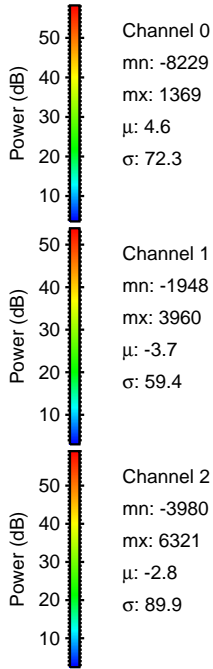
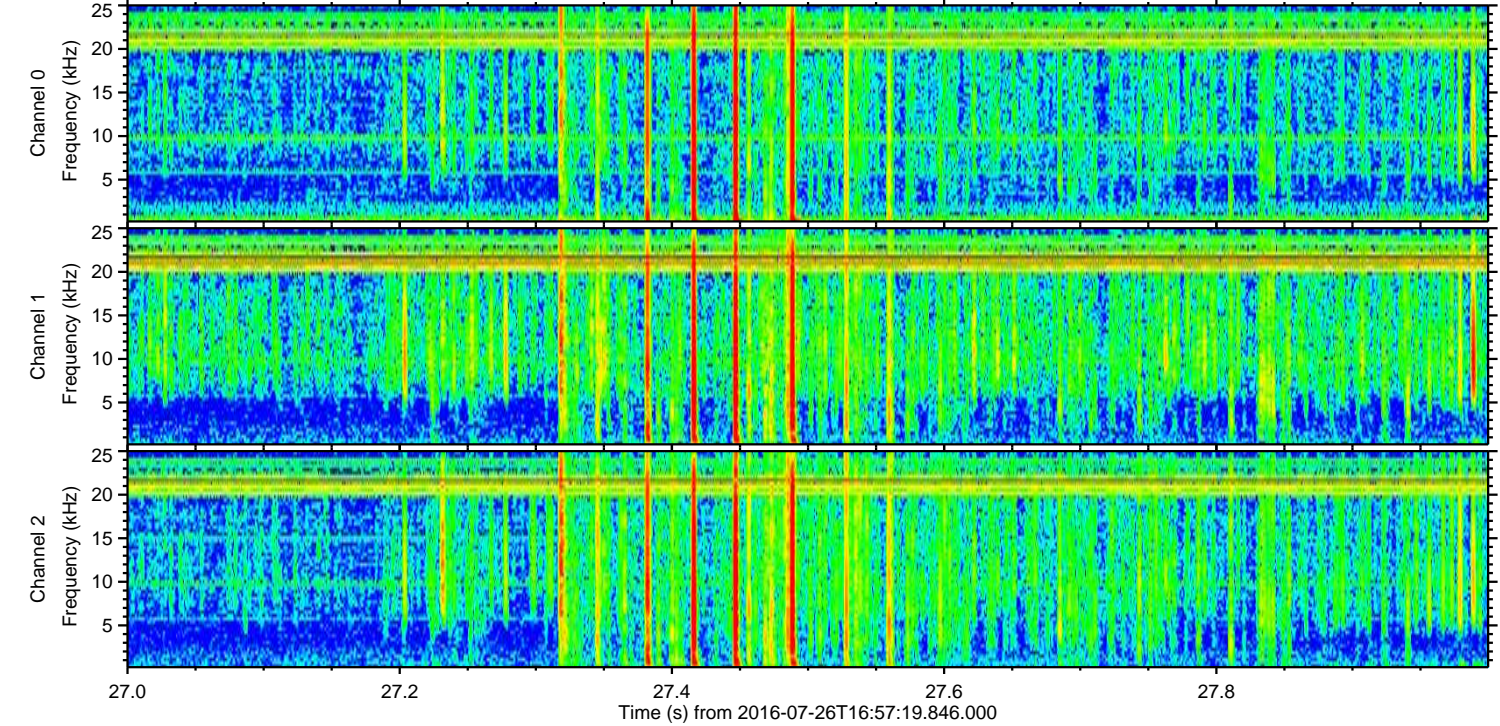
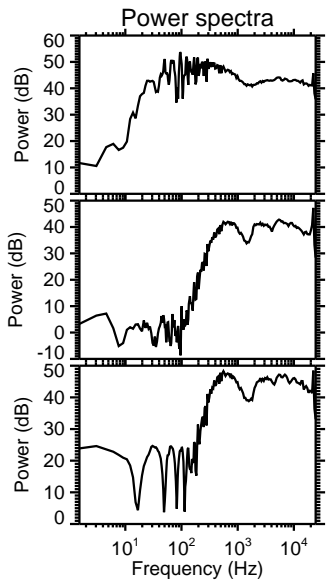
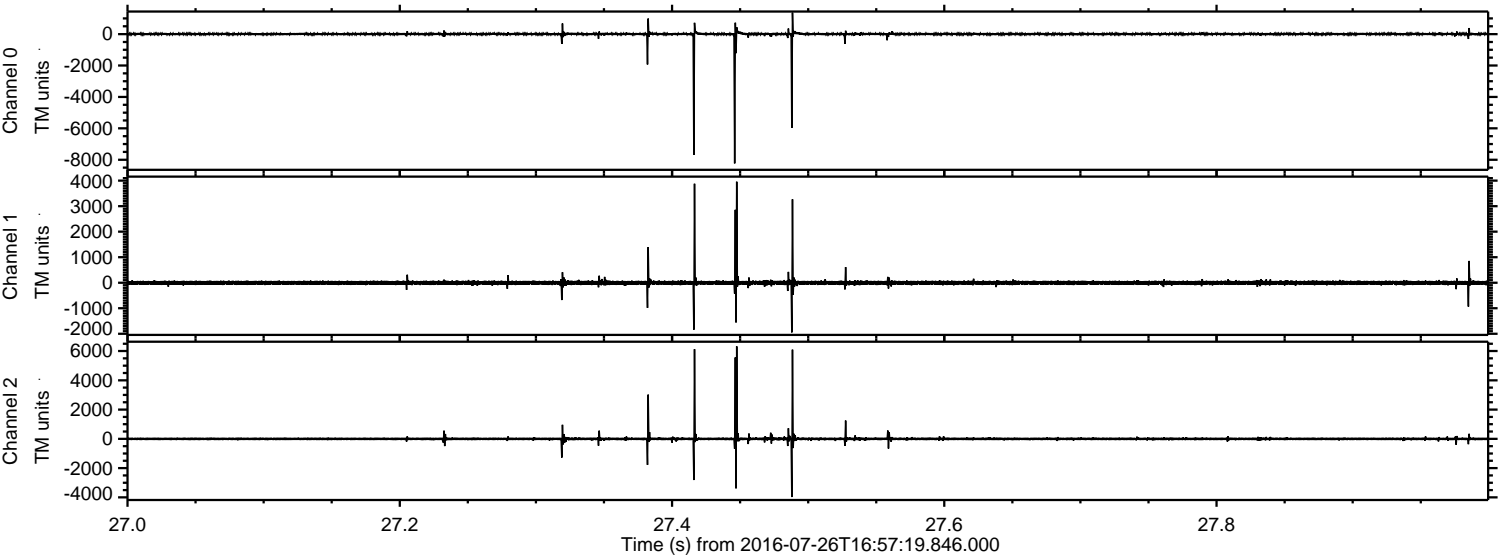

Processed Tue Jul 26 19:05:58 2016 by ELM ver.2012-10-06 from 001__elm20160726_165718__dat00.bin

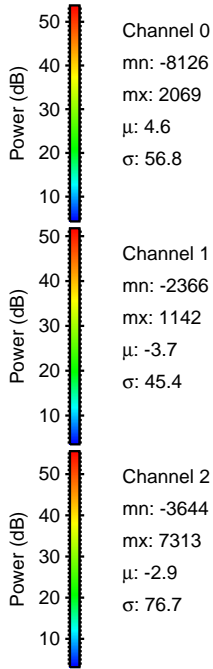
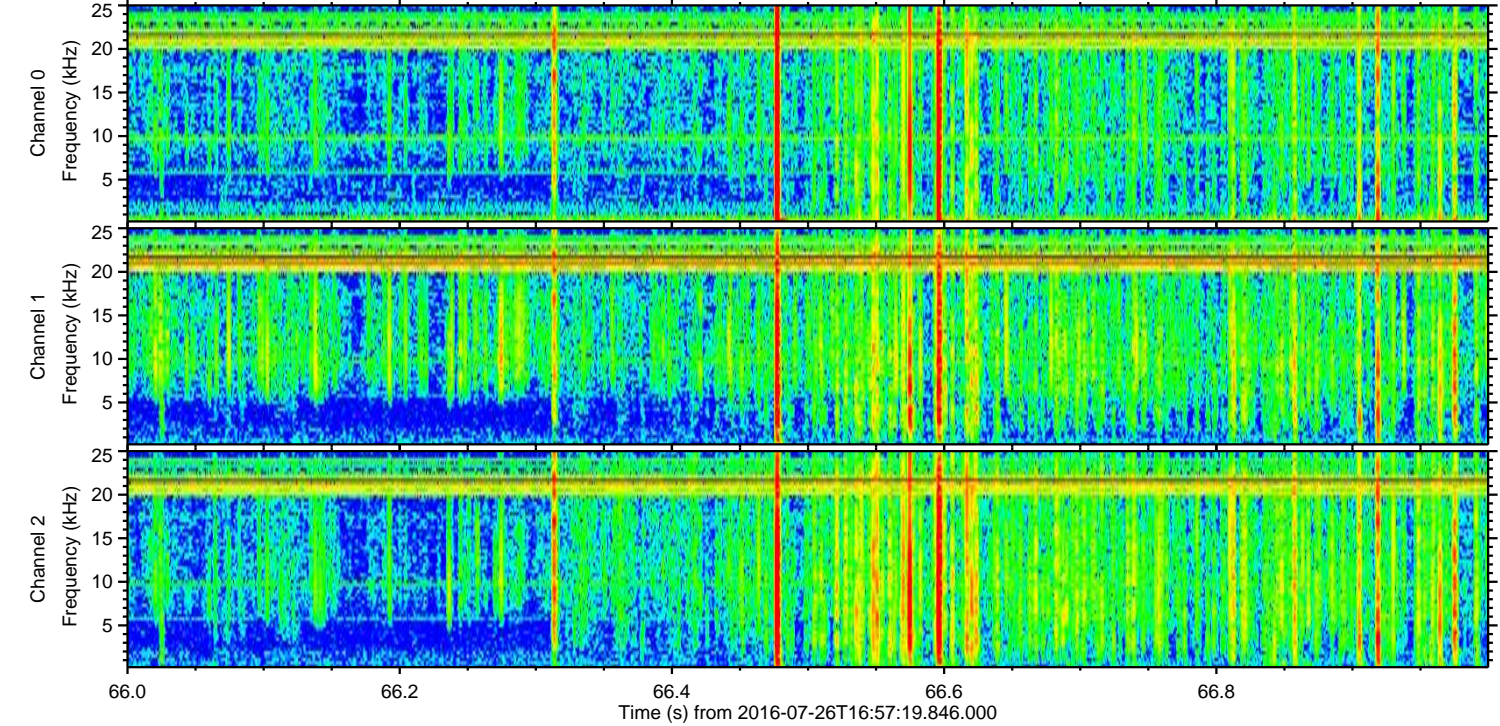
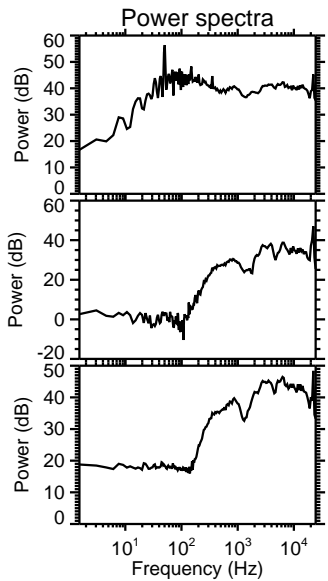
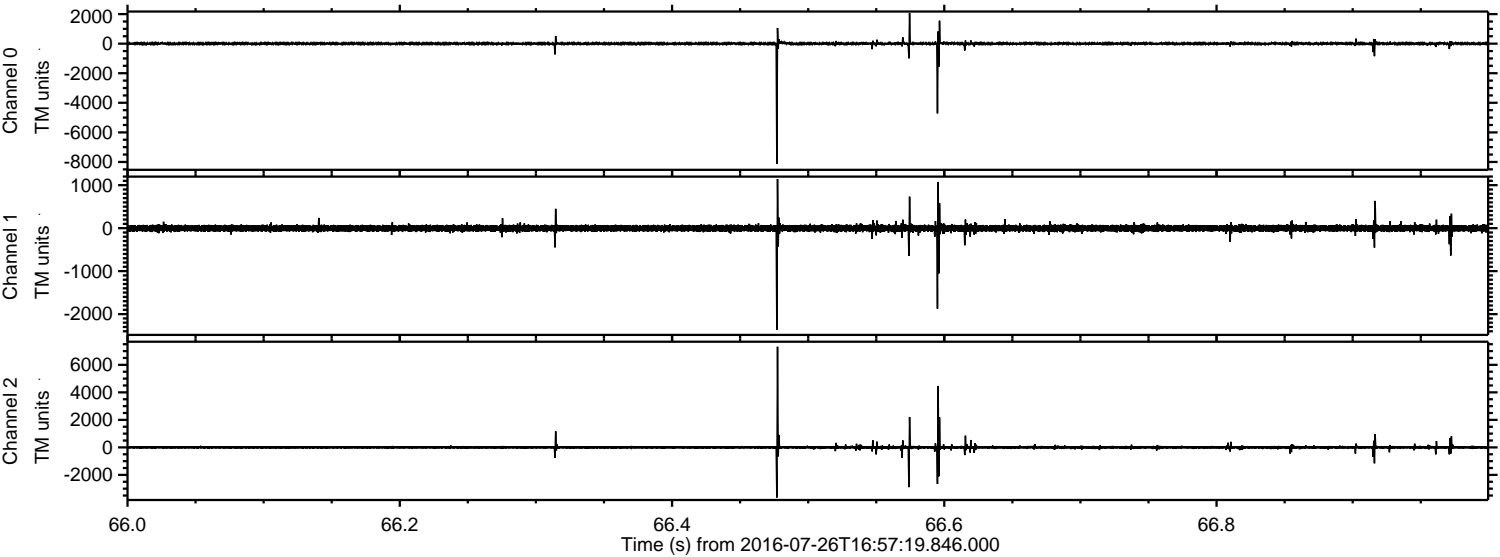

Channel 0
mn: -8126
mx: 2069
 μ : 4.6
 σ : 56.8

Channel 1
mn: -2366
mx: 1142
 μ : -3.7
 σ : 45.4

Channel 2
mn: -3644
mx: 7313
 μ : -2.9
 σ : 76.7

