

# ELMAVAN 3D WAVEFORMS (Measured data sampled at 50 kHz) 51000 packets of 144 samples from 2016-07-26T15:57:17.230.999.

Processed Tue Jul 26 18:05:07 2016 by ELM ver.2012-10-06 from 001\_\_elm20160726\_155716\_\_dat00.bin

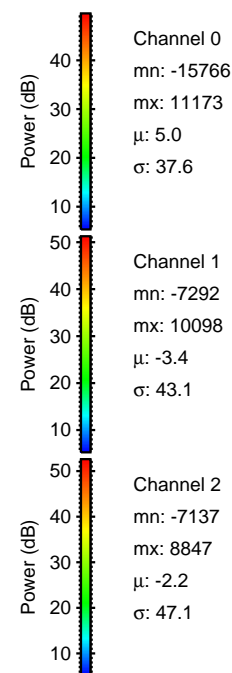

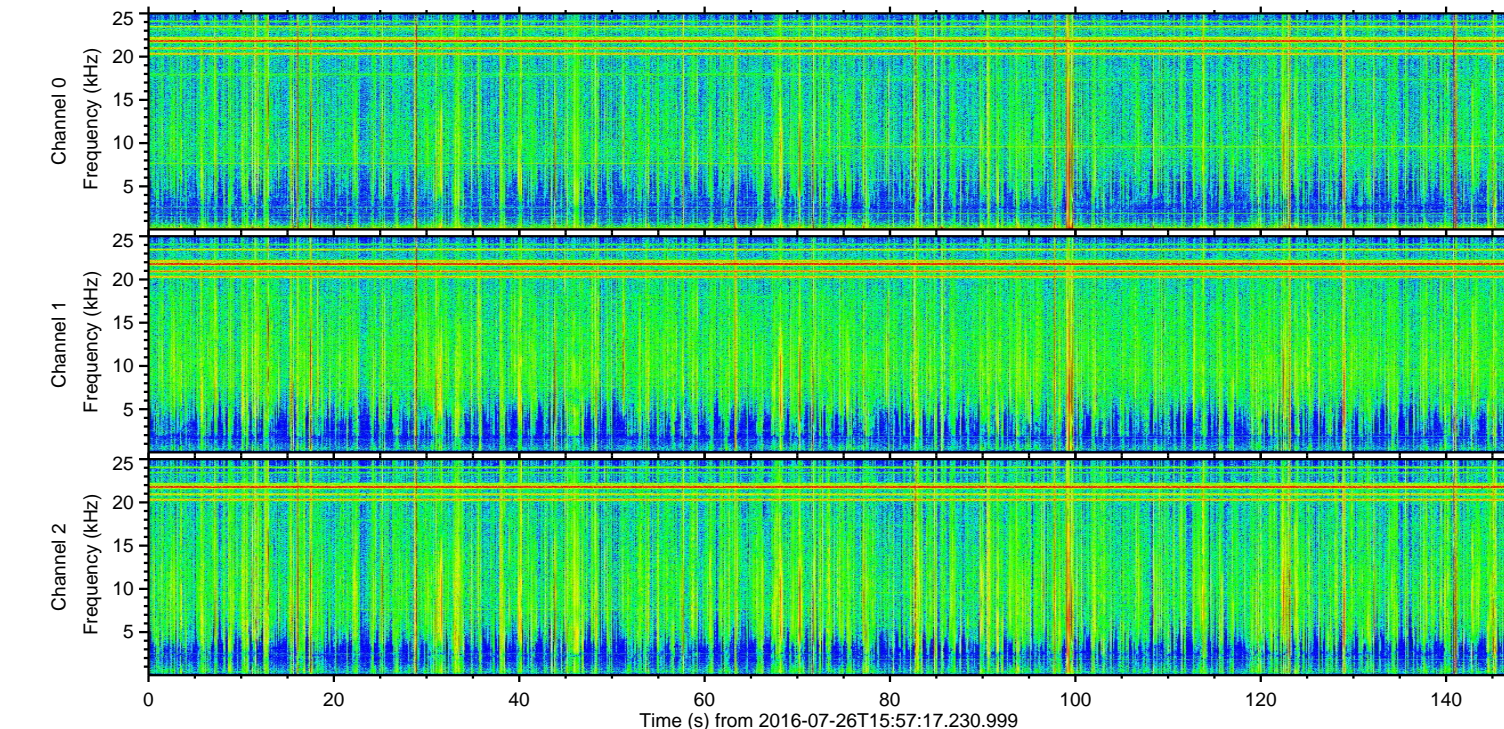
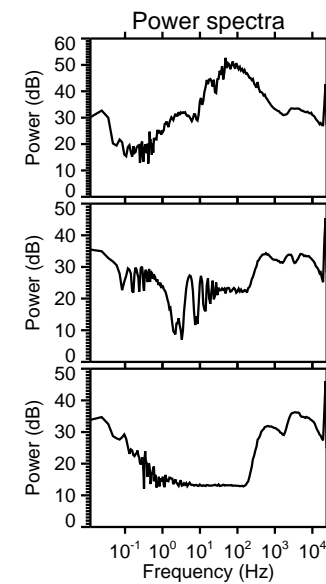
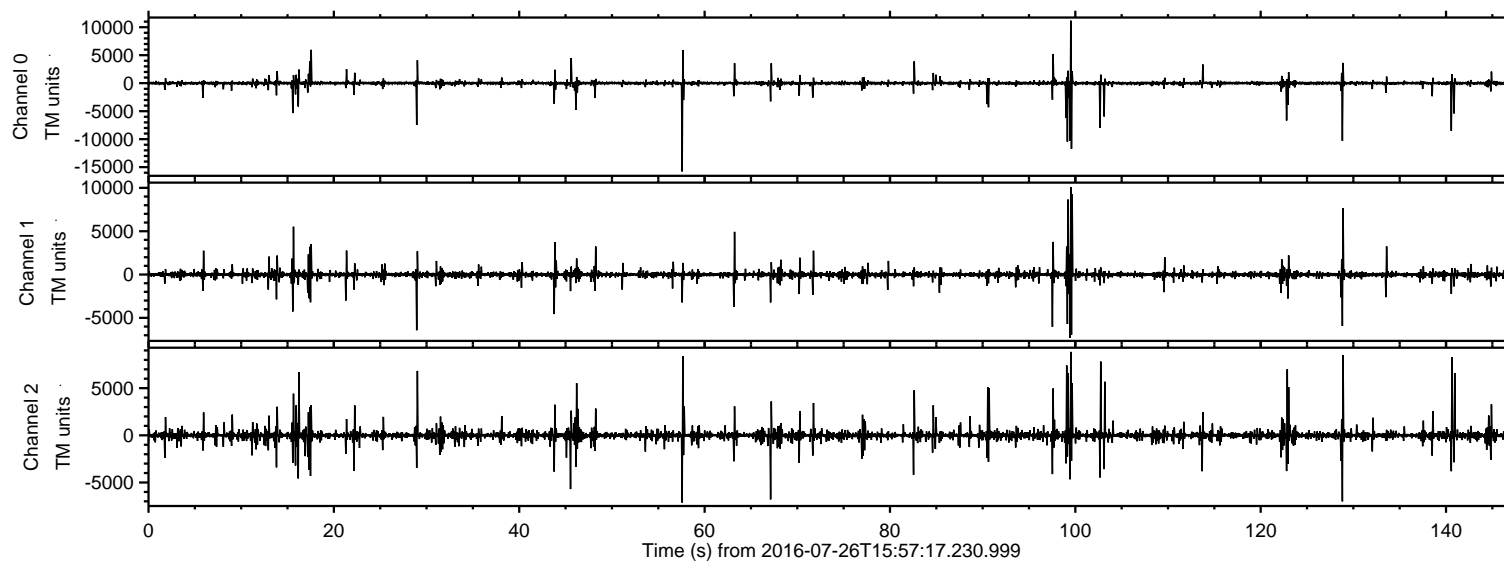

Processed Tue Jul 26 18:05:19 2016 by ELM ver.2012-10-06 from 001\_\_elm20160726\_155716\_\_dat00.bin

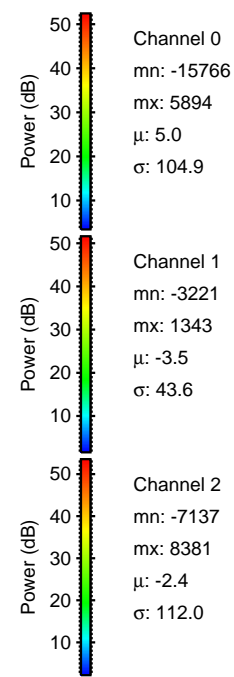
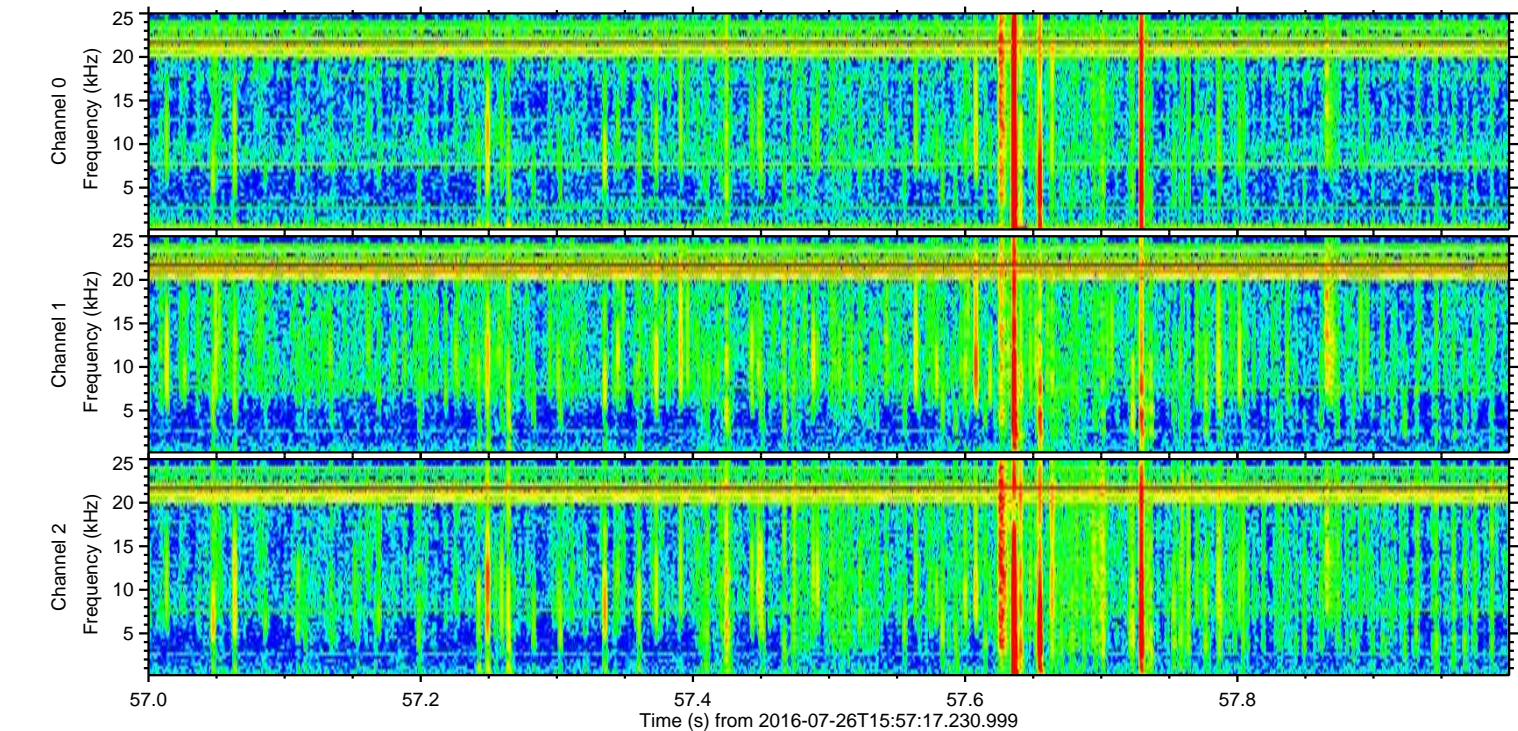
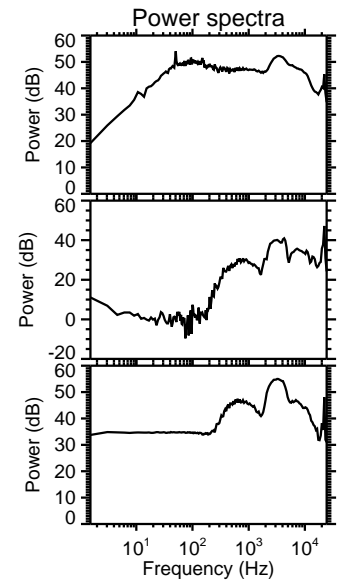
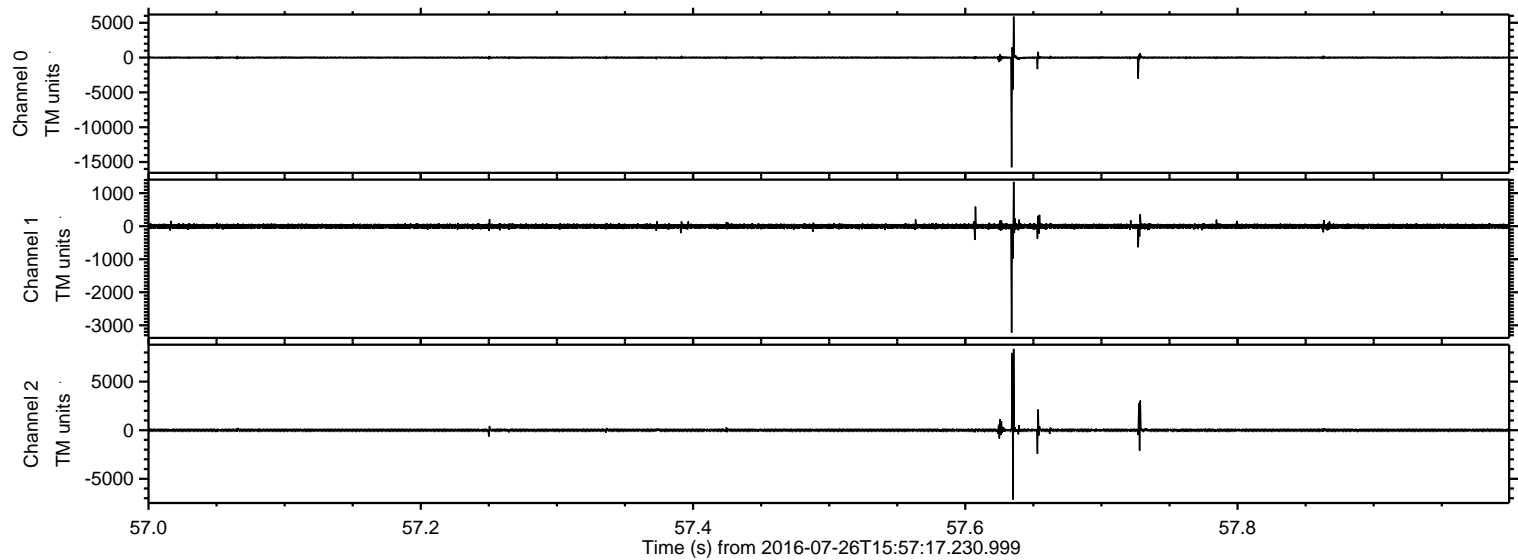



ELMAVAN 3D WAVEFORMS (Measured data sampled at 50 kHz) 51000 packets of 144 samples from 2016-07-26T15:57:17.230.999. Part 100/147

Processed Tue Jul 26 18:05:20 2016 by ELM ver.2012-10-06 from 001\_\_elm20160726\_155716\_\_dat00.bin

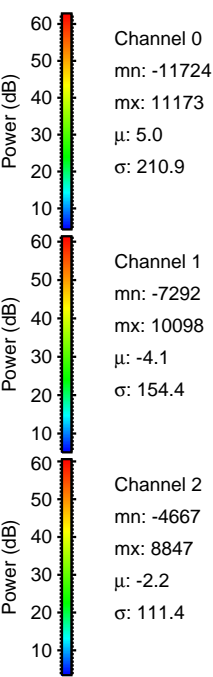
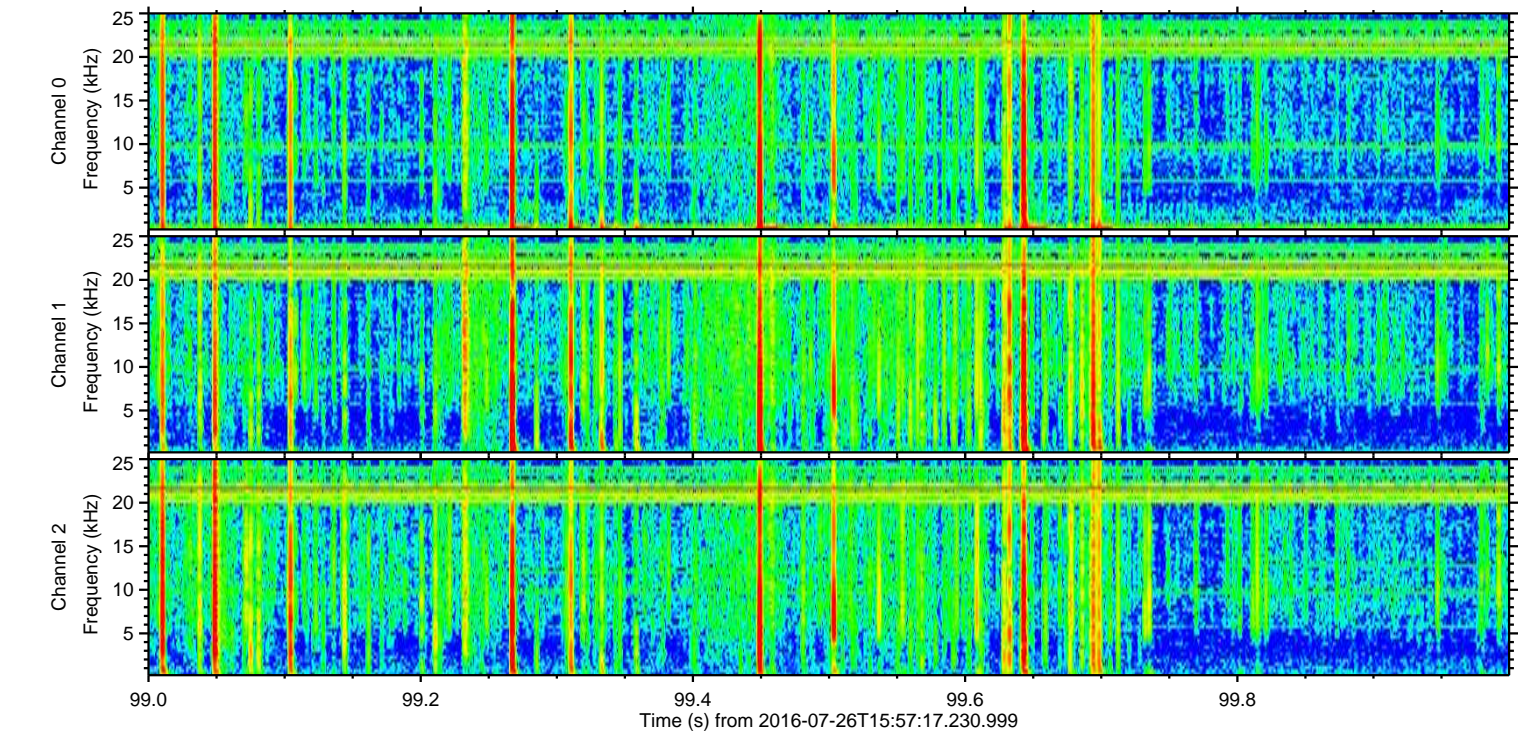
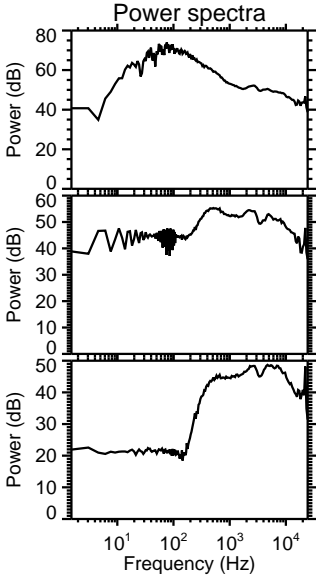
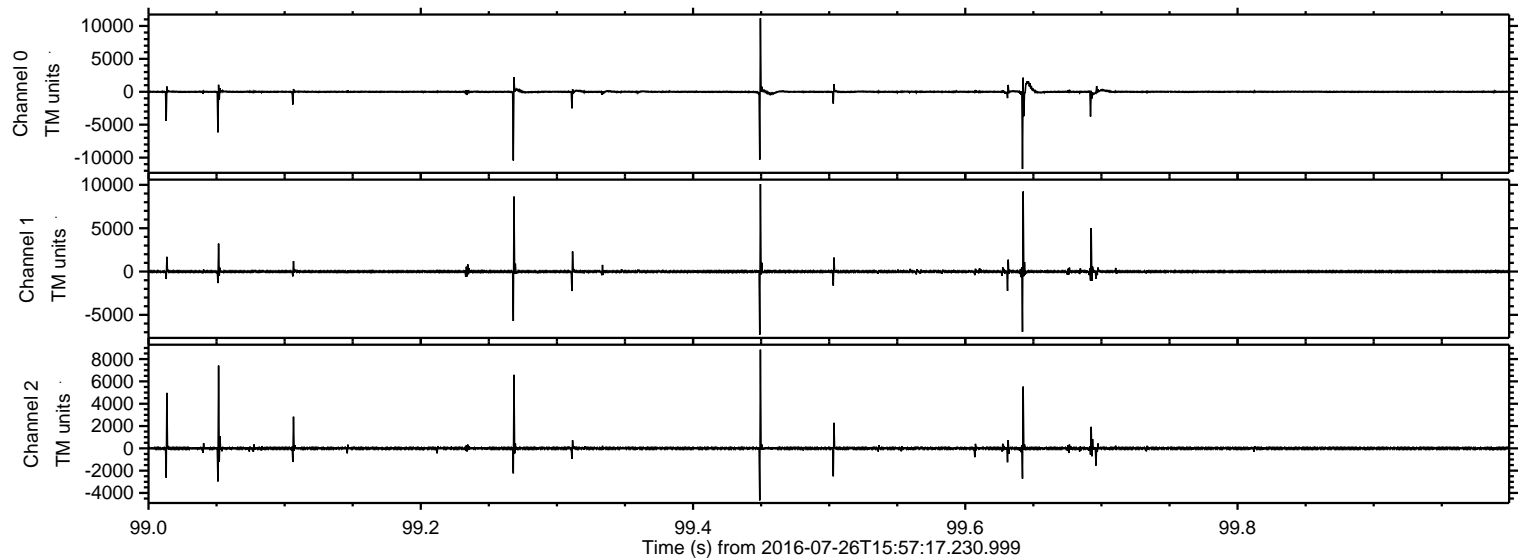



ELMAVAN 3D WAVEFORMS (Measured data sampled at 50 kHz) 51000 packets of 144 samples from 2016-07-26T15:57:17.230.999. Part 129/147

Processed Tue Jul 26 18:05:21 2016 by ELM ver.2012-10-06 from 001\_\_elm20160726\_155716\_\_dat00.bin

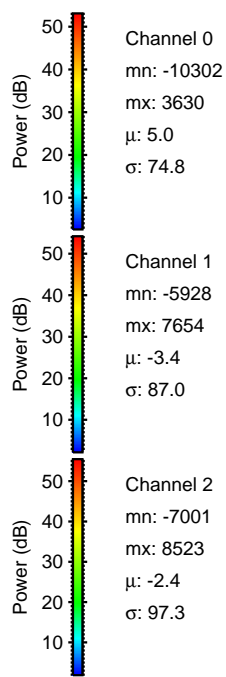
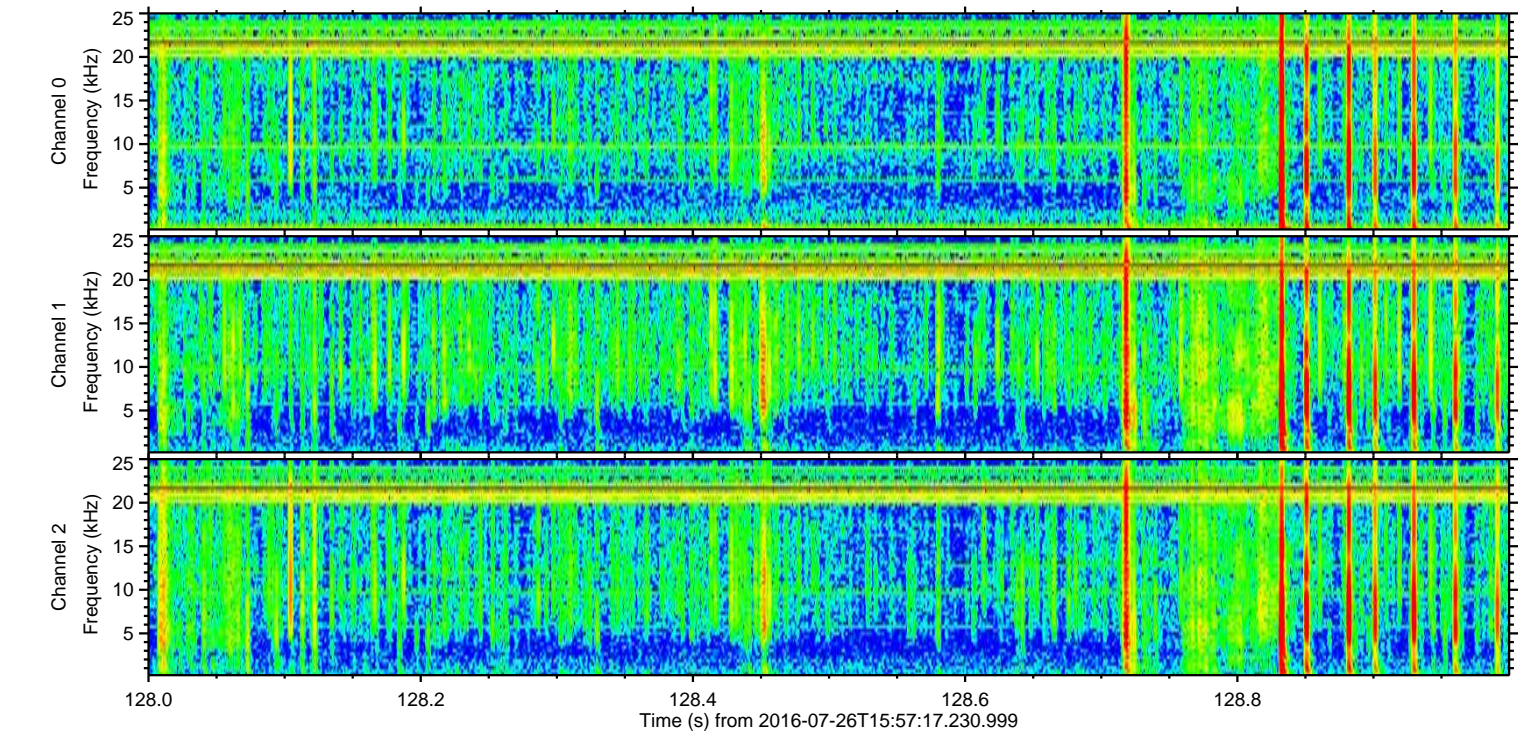
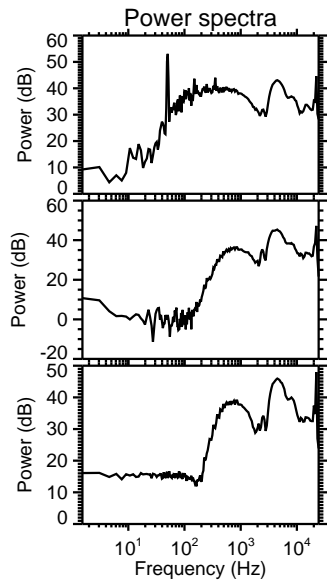
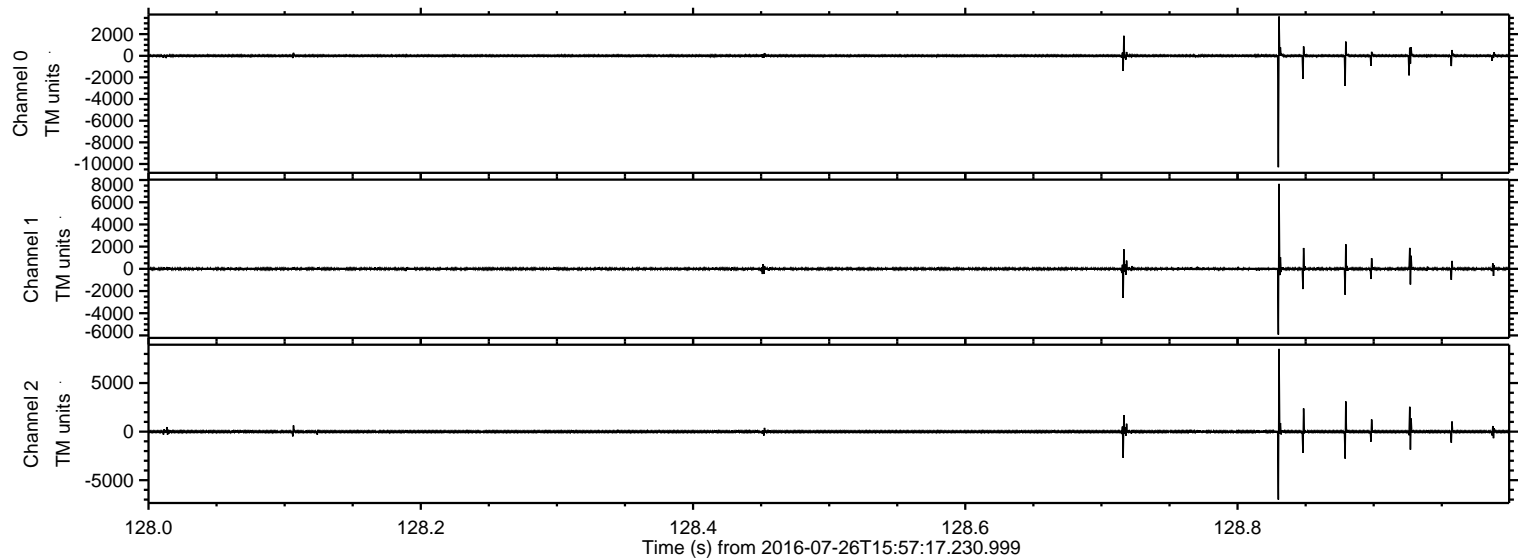

Channel 0  
mn: -10302  
mx: 3630  
 $\mu$ : 5.0  
 $\sigma$ : 74.8

Channel 1  
mn: -5928  
mx: 7654  
 $\mu$ : -3.4  
 $\sigma$ : 87.0

Channel 2  
mn: -7001  
mx: 8523  
 $\mu$ : -2.4  
 $\sigma$ : 97.3



ELMAVAN 3D WAVEFORMS (Measured data sampled at 50 kHz) 51000 packets of 144 samples from 2016-07-26T15:57:17.230.999. Part 141/147

Processed Tue Jul 26 18:05:22 2016 by ELM ver.2012-10-06 from 001\_\_elm20160726\_155716\_\_dat00.bin

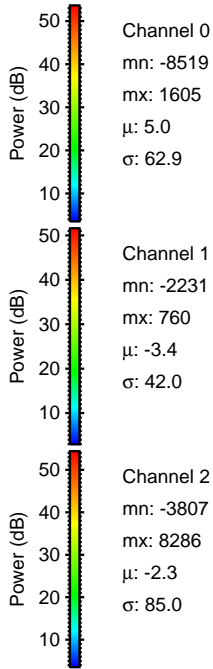
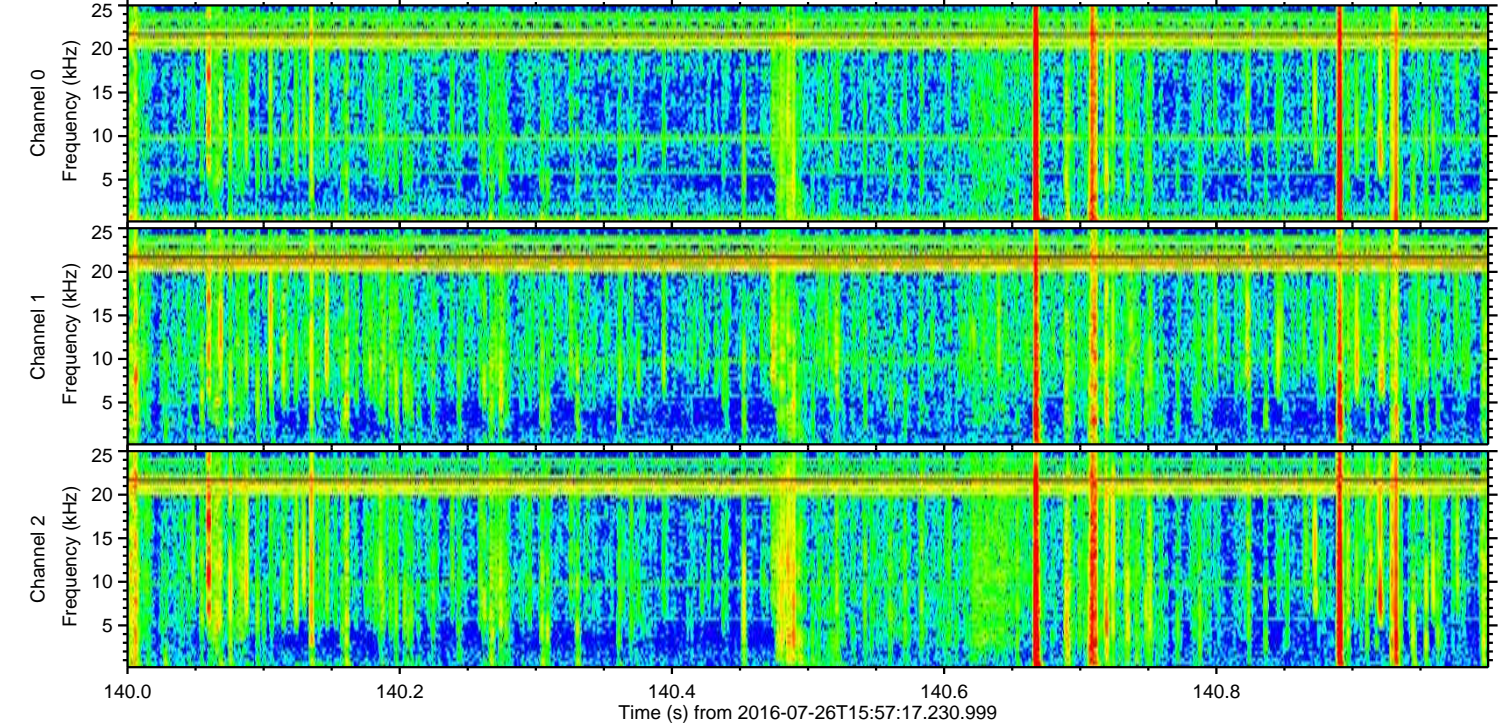
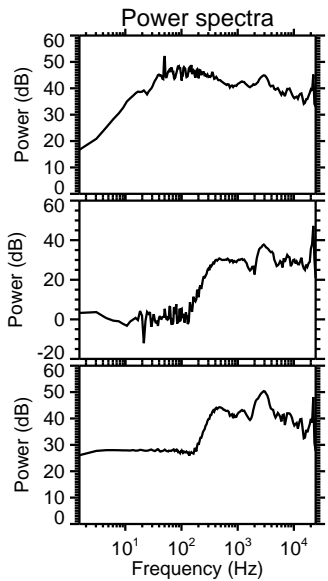
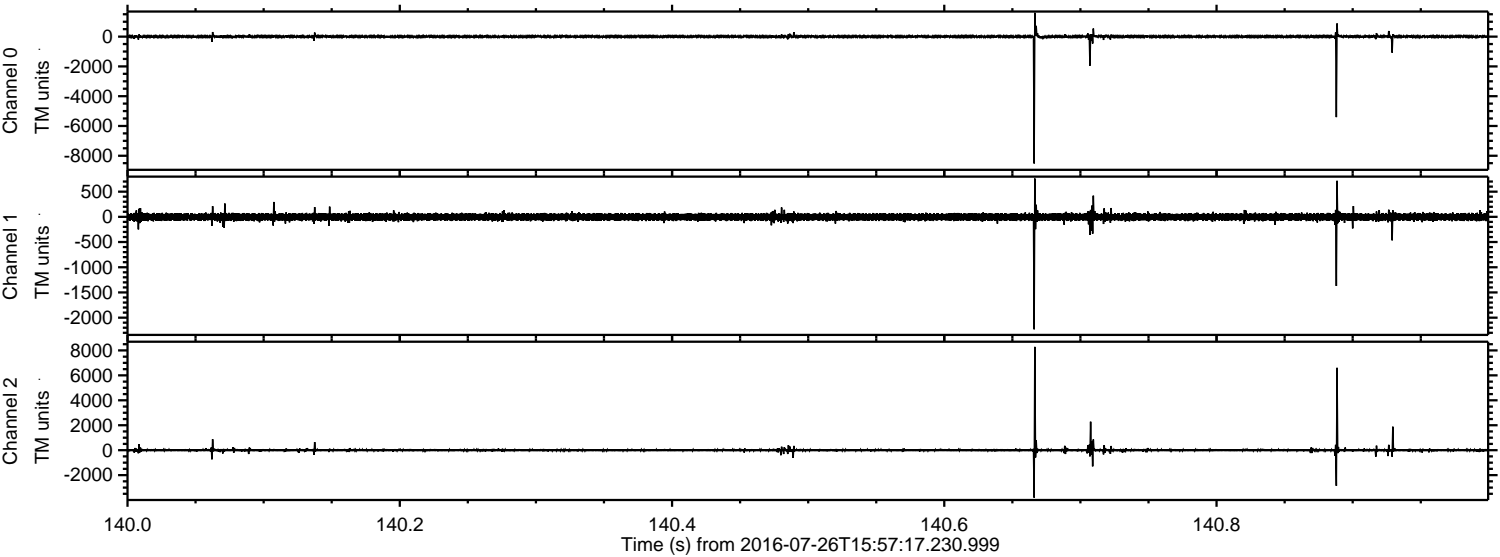



ELMAVAN 3D WAVEFORMS (Measured data sampled at 50 kHz) 51000 packets of 144 samples from 2016-07-26T15:57:17.230.999. Part 103/147

Processed Tue Jul 26 18:05:23 2016 by ELM ver.2012-10-06 from 001\_\_elm20160726\_155716\_\_dat00.bin

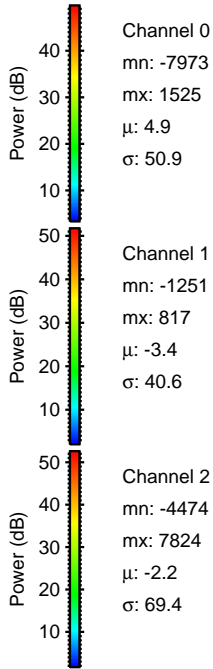
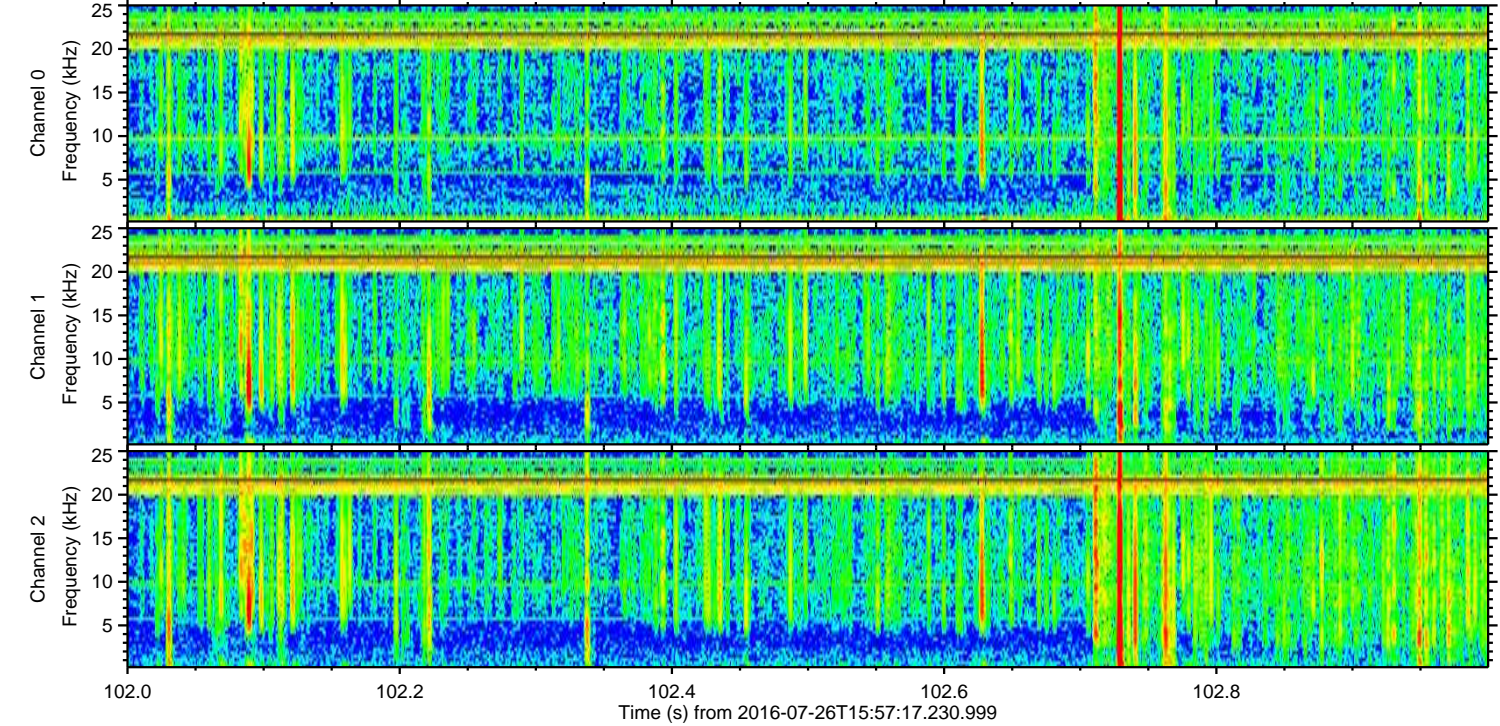
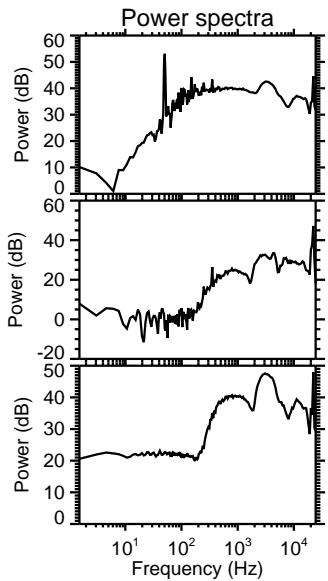
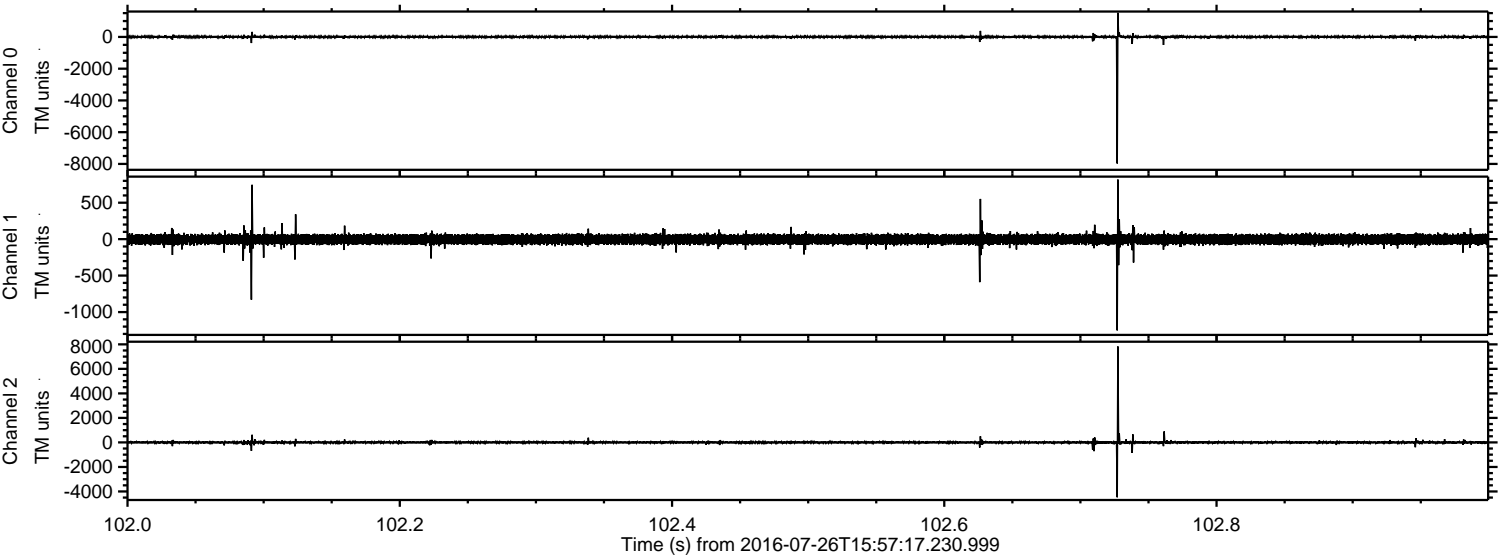

Channel 0  
mn: -7973  
mx: 1525  
 $\mu$ : 4.9  
 $\sigma$ : 50.9

Channel 1  
mn: -1251  
mx: 817  
 $\mu$ : -3.4  
 $\sigma$ : 40.6

Channel 2  
mn: -4474  
mx: 7824  
 $\mu$ : -2.2  
 $\sigma$ : 69.4



Processed Tue Jul 26 18:05:24 2016 by ELM ver.2012-10-06 from 001\_\_elm20160726\_155716\_\_dat00.bin

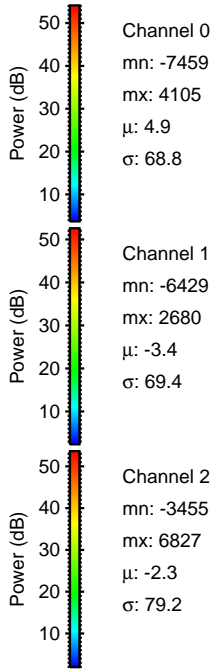
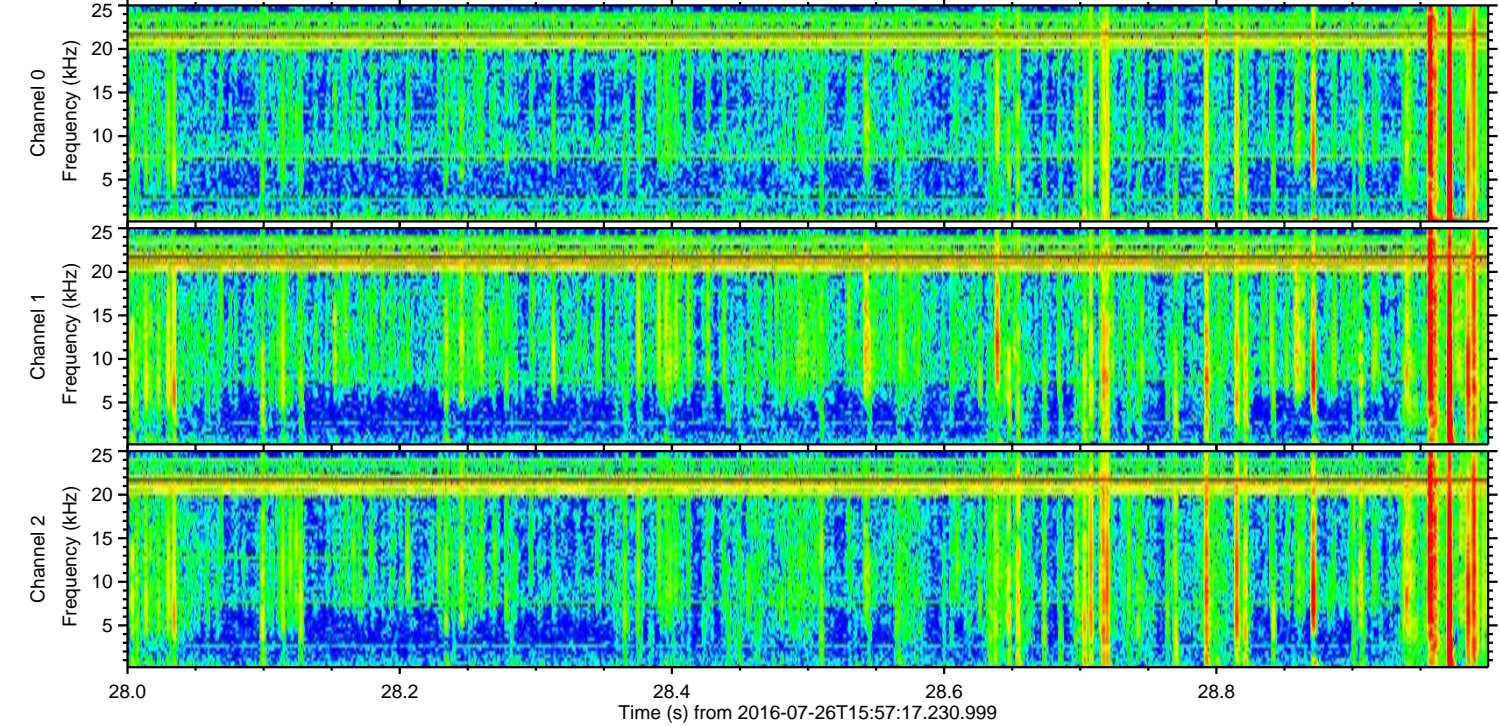
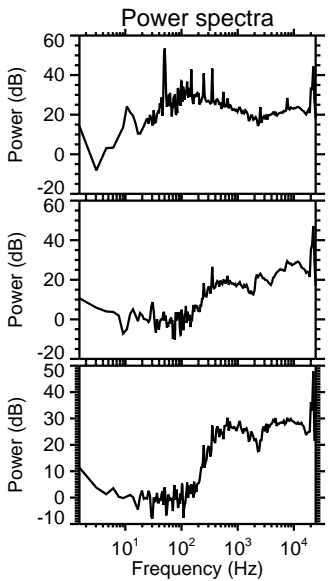
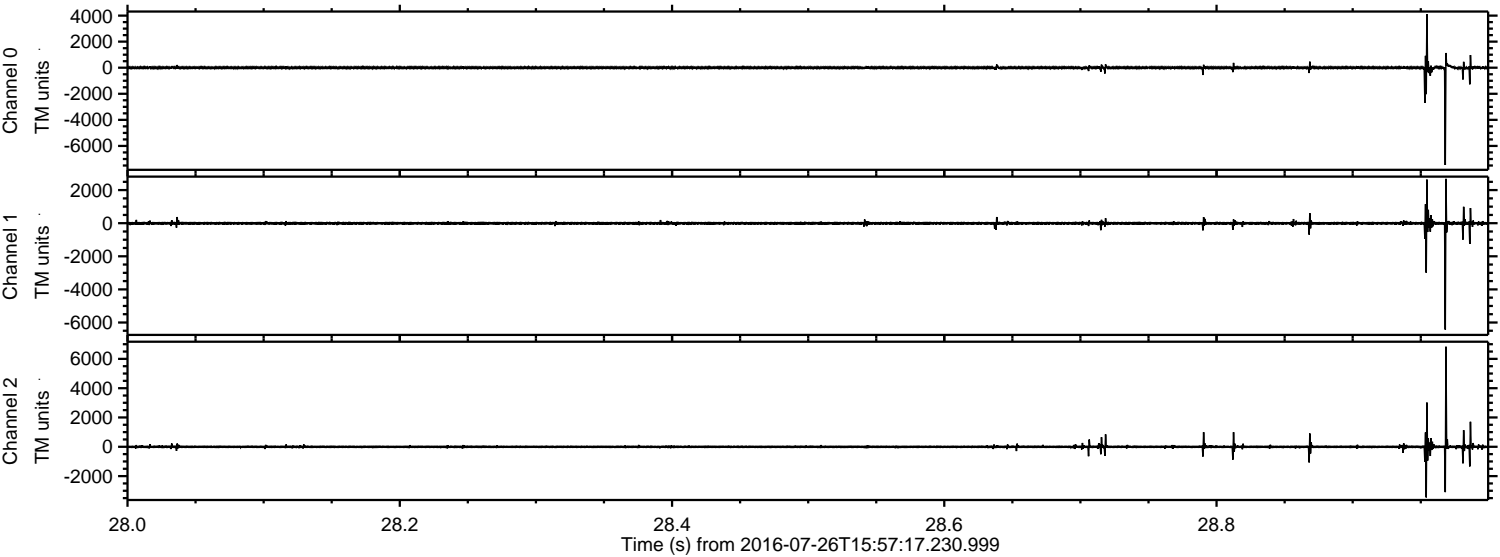



ELMAVAN 3D WAVEFORMS (Measured data sampled at 50 kHz) 51000 packets of 144 samples from 2016-07-26T15:57:17.230.999. Part 123/147

Processed Tue Jul 26 18:05:25 2016 by ELM ver.2012-10-06 from 001\_\_elm20160726\_155716\_\_dat00.bin

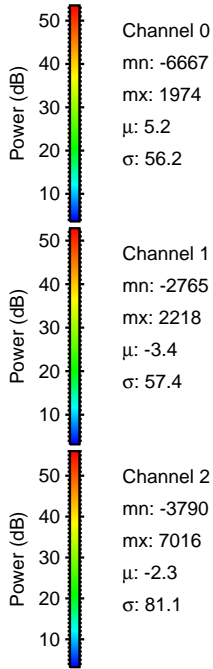
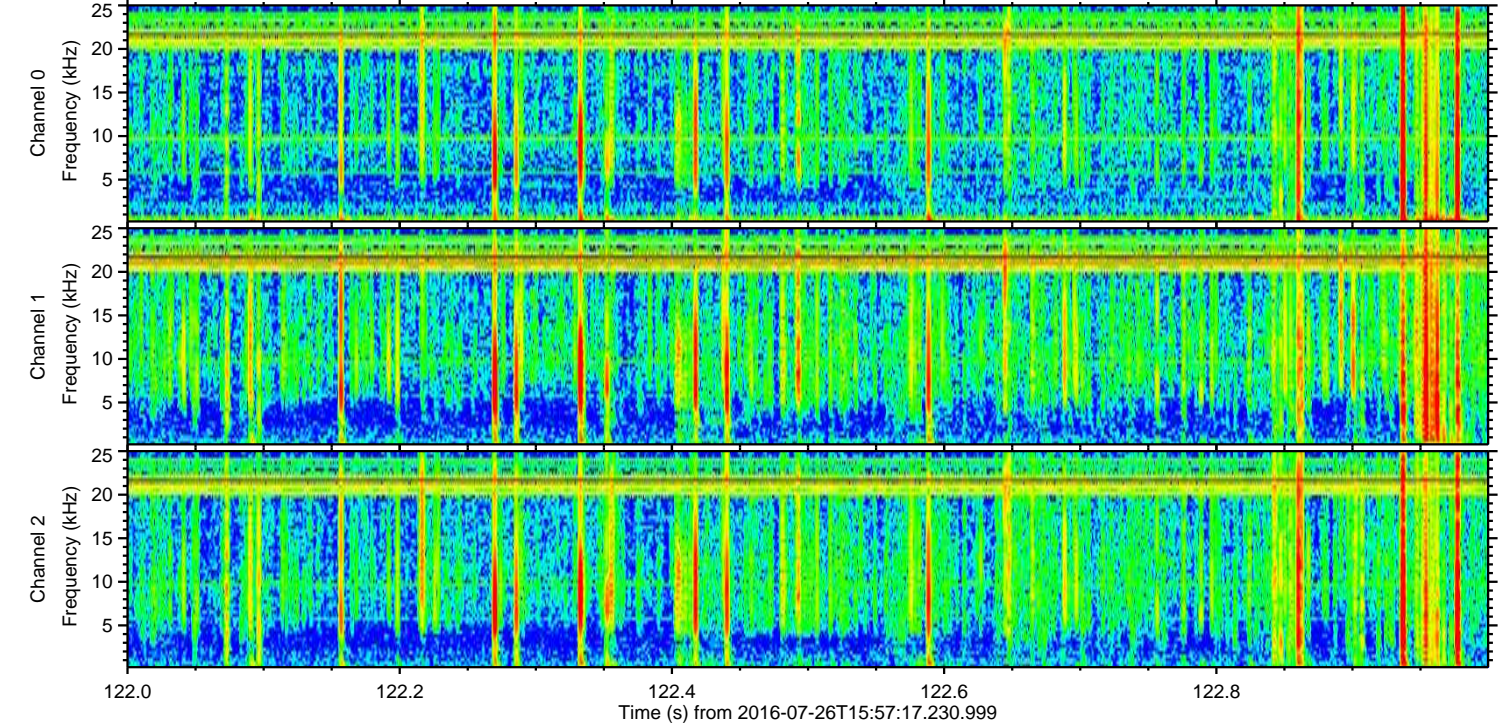
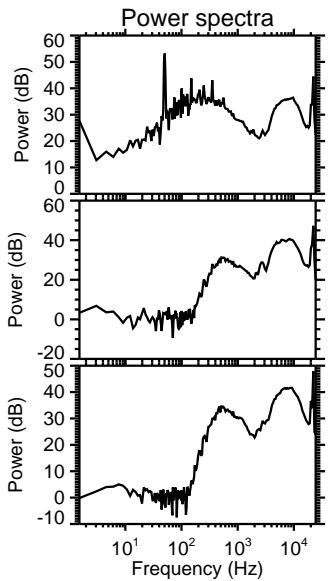
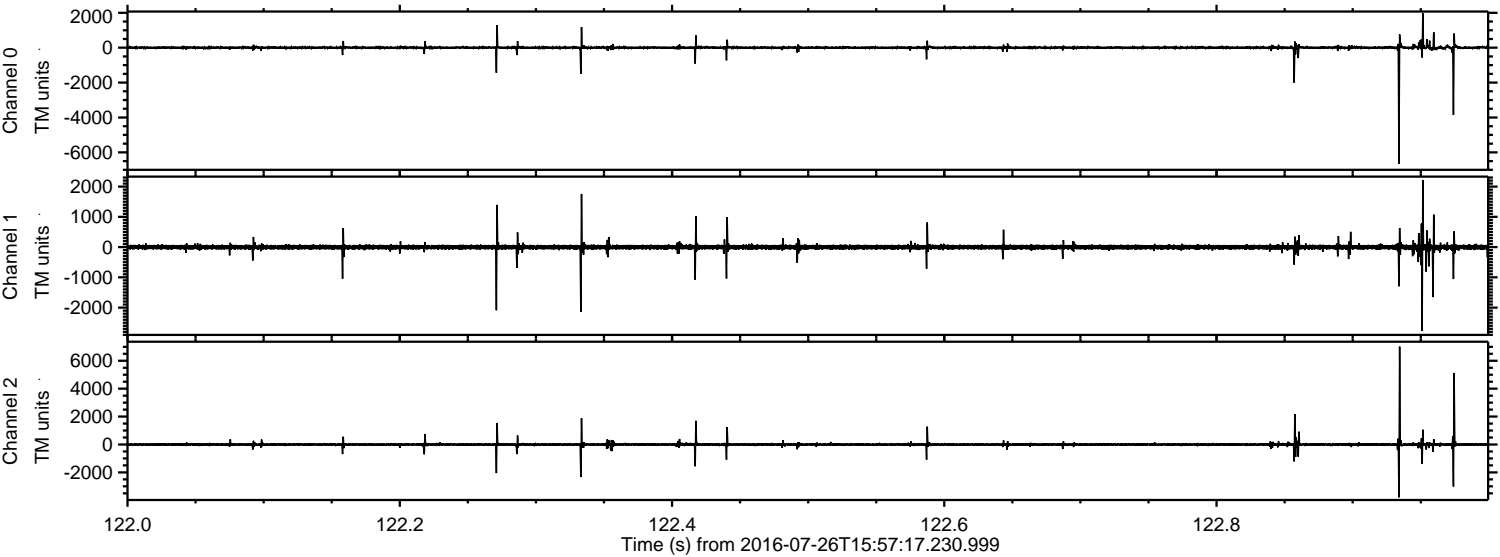



Processed Tue Jul 26 18:05:26 2016 by ELM ver.2012-10-06 from 001\_\_elm20160726\_155716\_\_dat00.bin

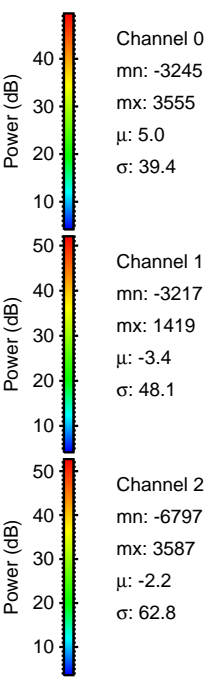
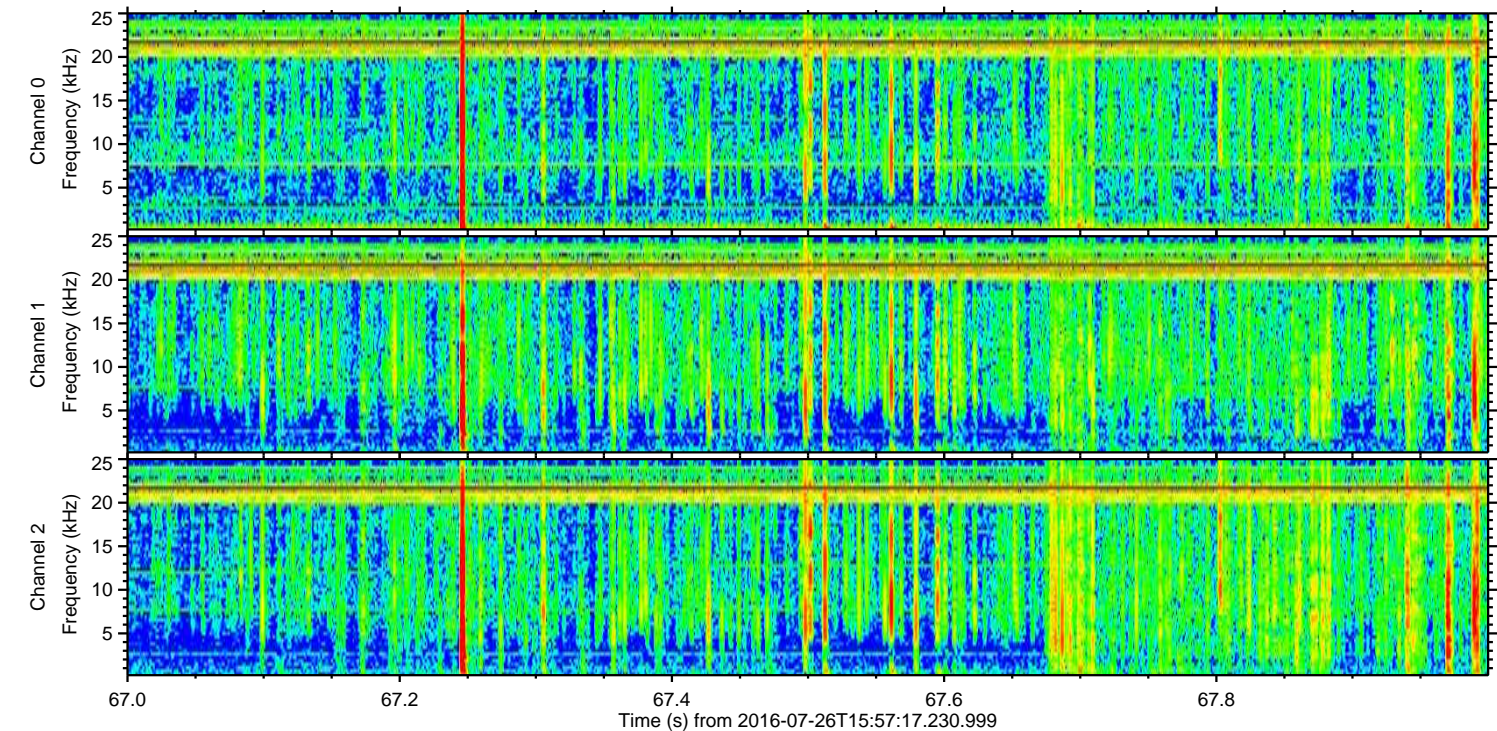
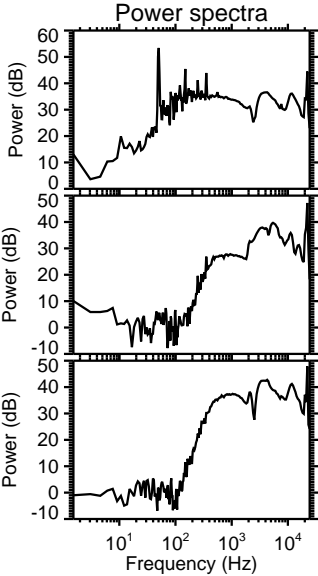
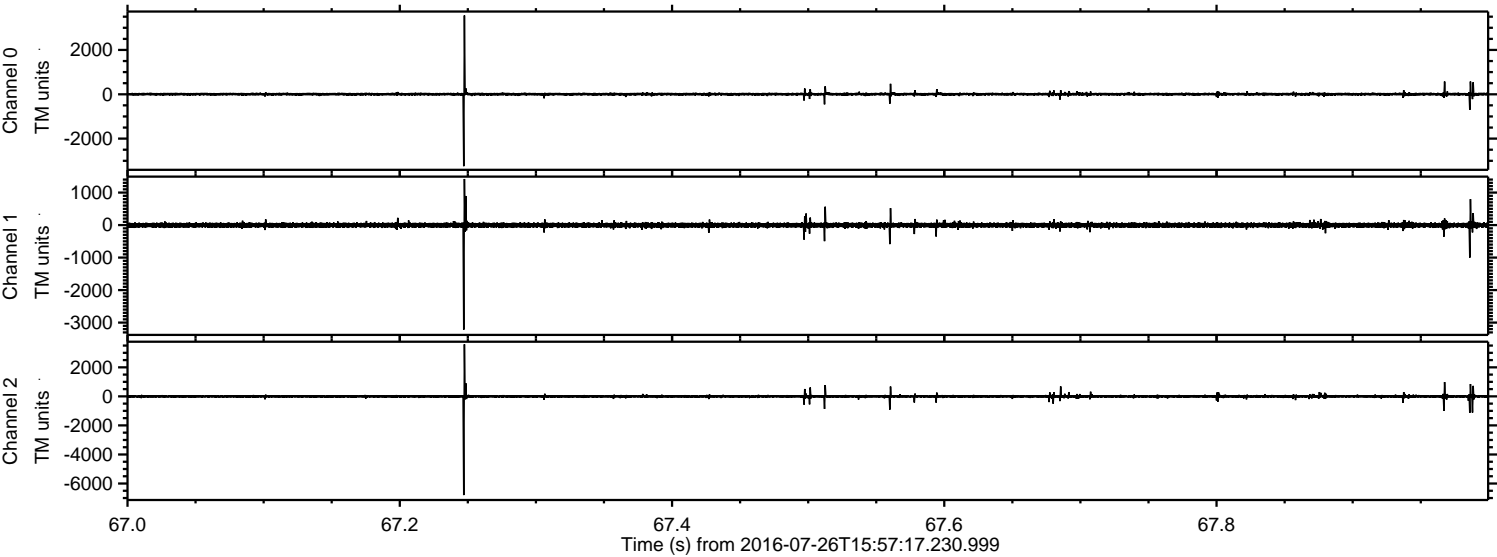



ELMAVAN 3D WAVEFORMS (Measured data sampled at 50 kHz) 51000 packets of 144 samples from 2016-07-26T15:57:17.230.999. Part 17/147

Processed Tue Jul 26 18:05:27 2016 by ELM ver.2012-10-06 from 001\_\_elm20160726\_155716\_\_dat00.bin

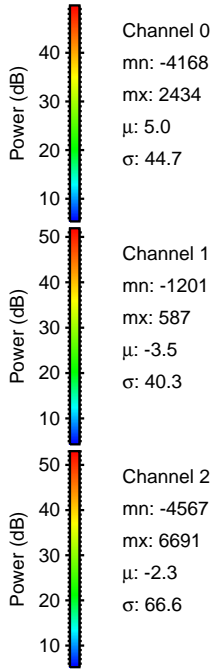
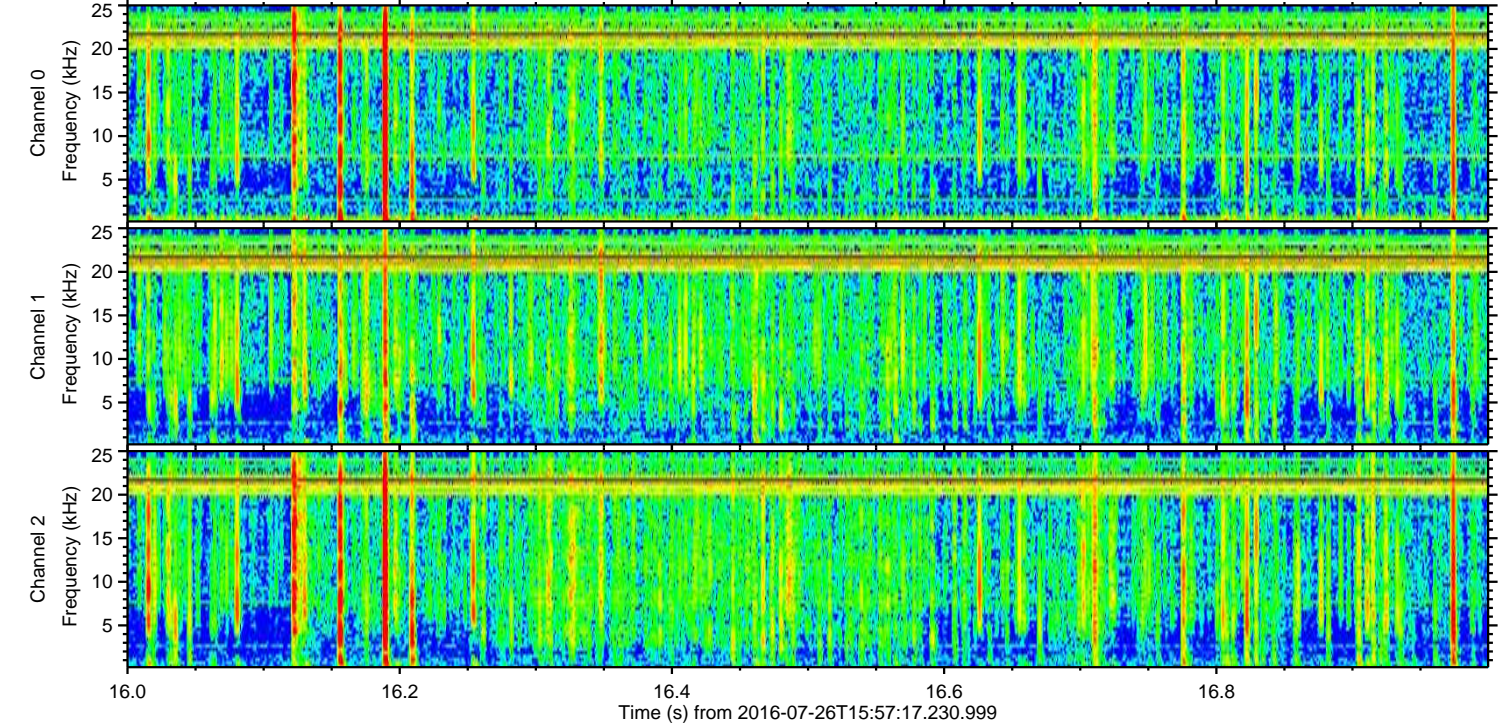
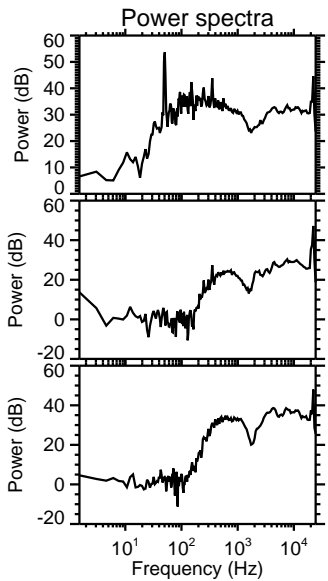
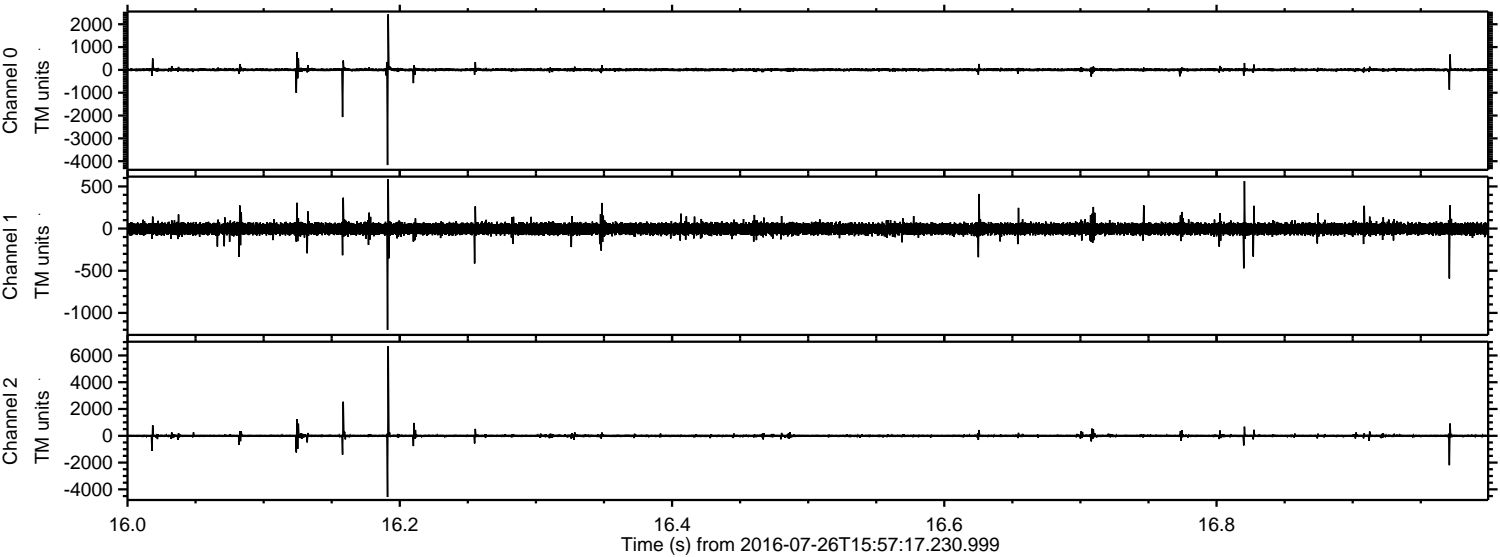



ELMAVAN 3D WAVEFORMS (Measured data sampled at 50 kHz) 51000 packets of 144 samples from 2016-07-26T15:57:17.230.999. Part 137/147

