

ELMAVAN 3D WAVEFORMS (Measured data sampled at 50 kHz) 51000 packets of 144 samples from 2016-07-26T15:02:14.824.999.

Processed Tue Jul 26 17:10:25 2016 by ELM ver.2012-10-06 from 001__elm20160726_150213__dat00.bin

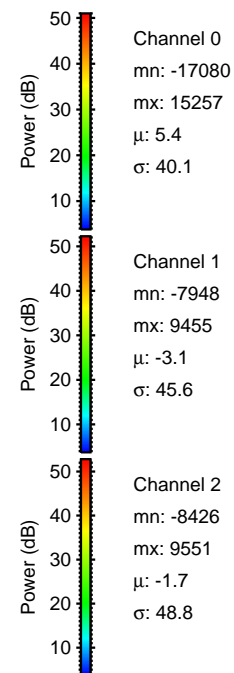

Processed Tue Jul 26 17:10:37 2016 by ELM ver.2012-10-06 from 001__elm20160726_150213__dat00.bin

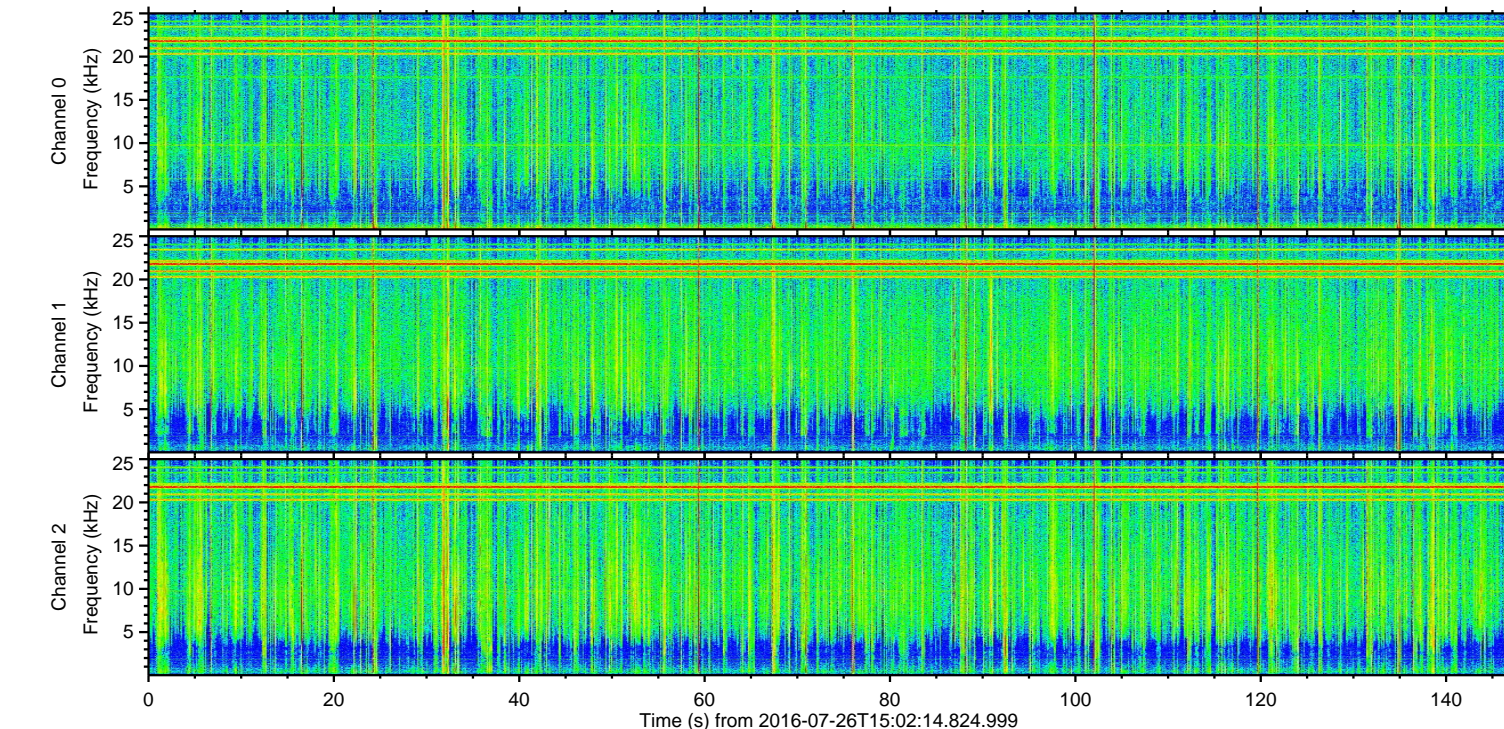
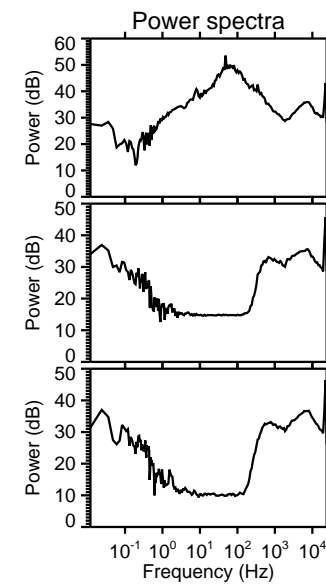
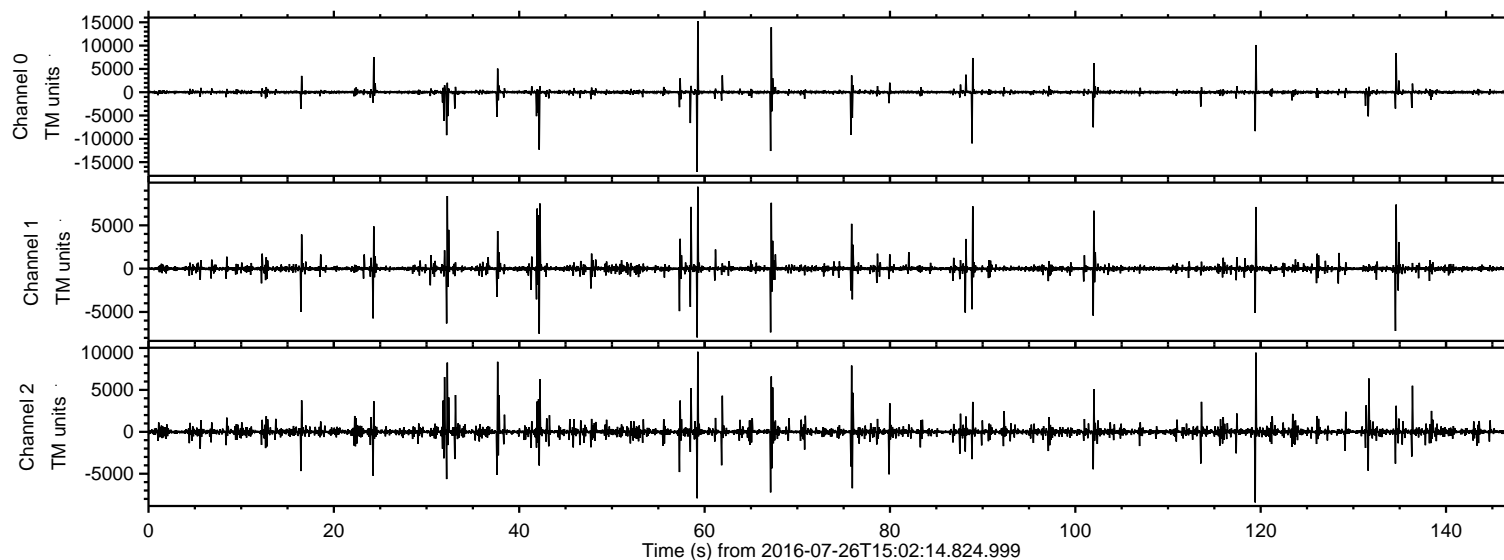
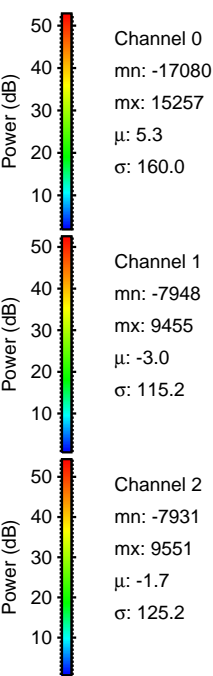
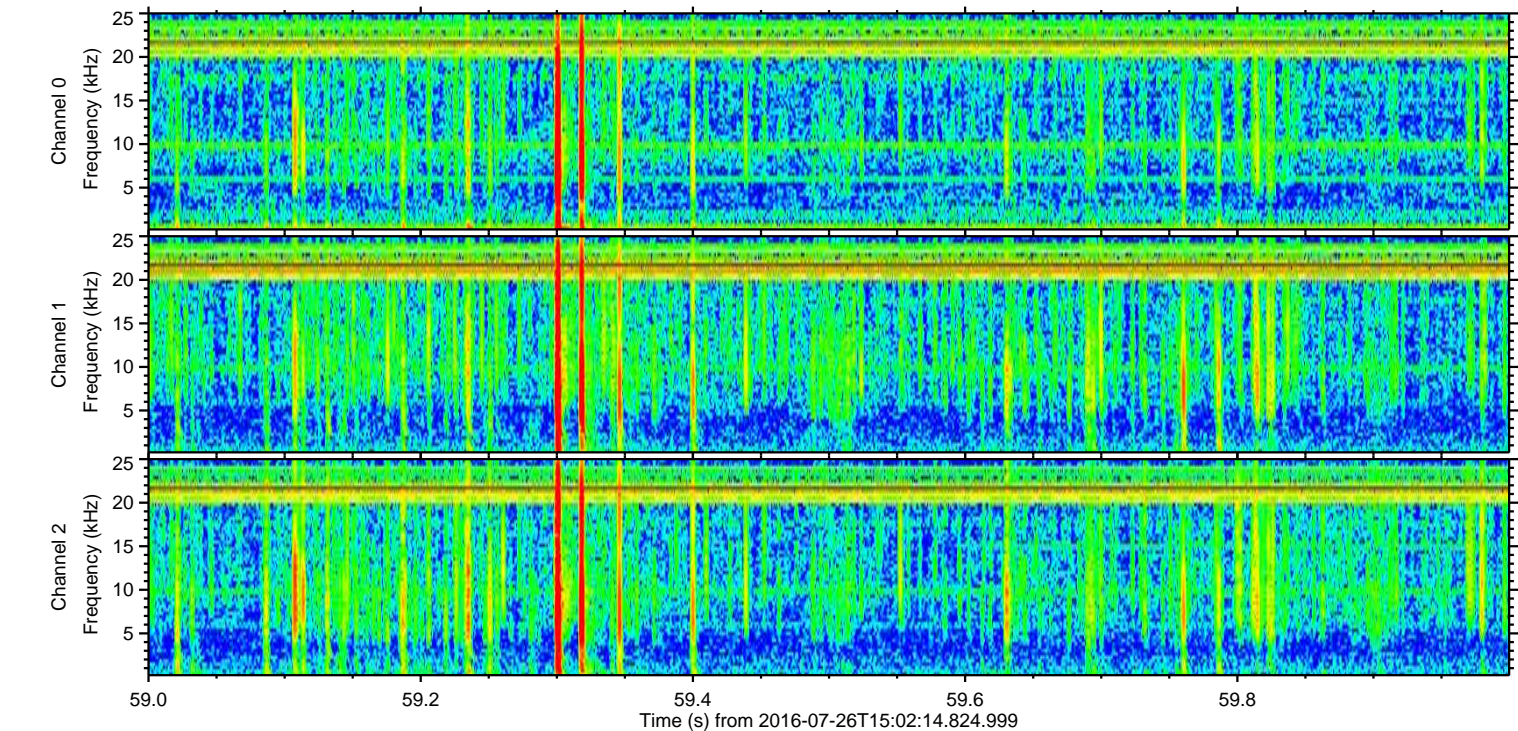
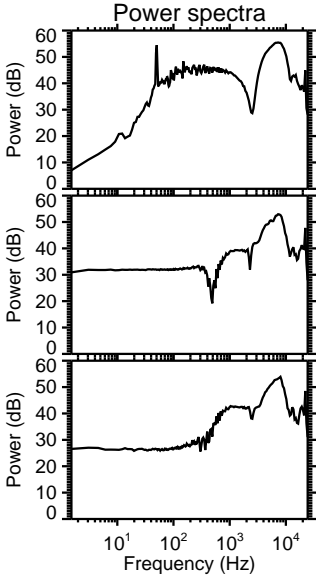
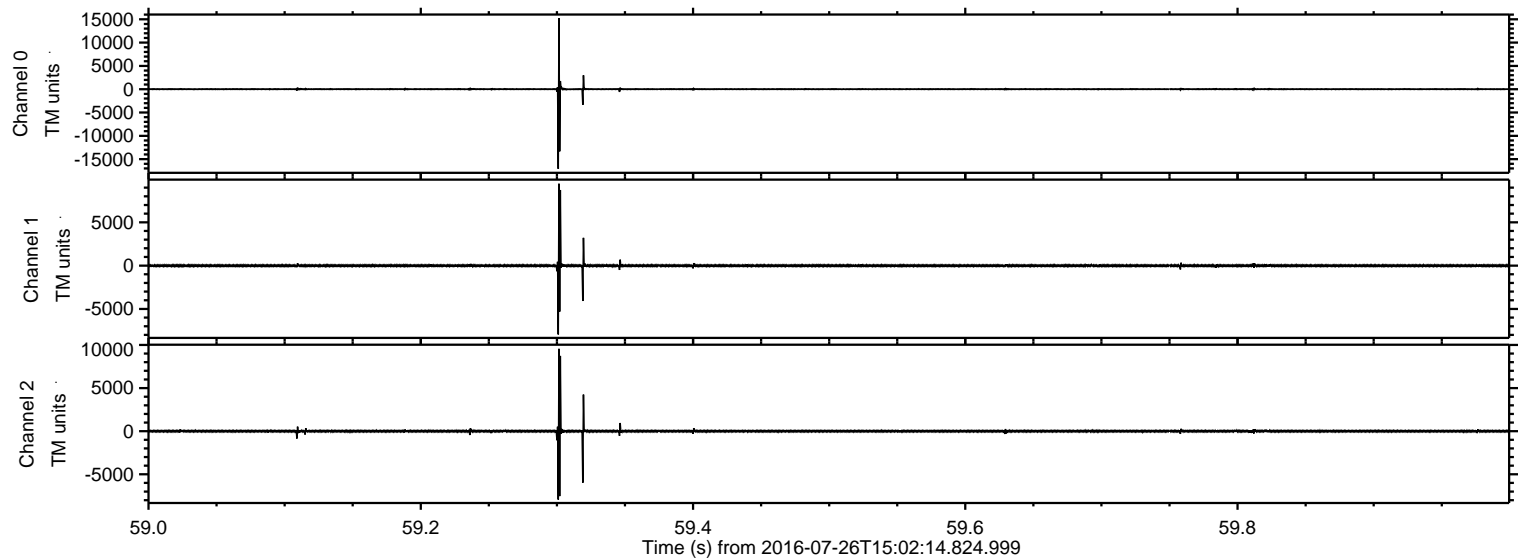

Processed Tue Jul 26 17:10:38 2016 by ELM ver.2012-10-06 from 001__elm20160726_150213__dat00.bin

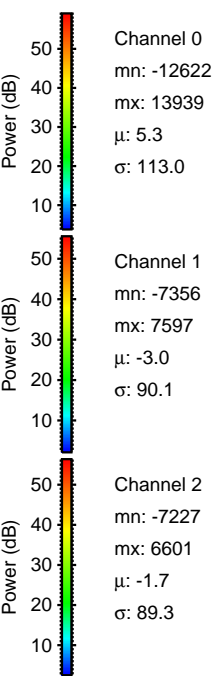
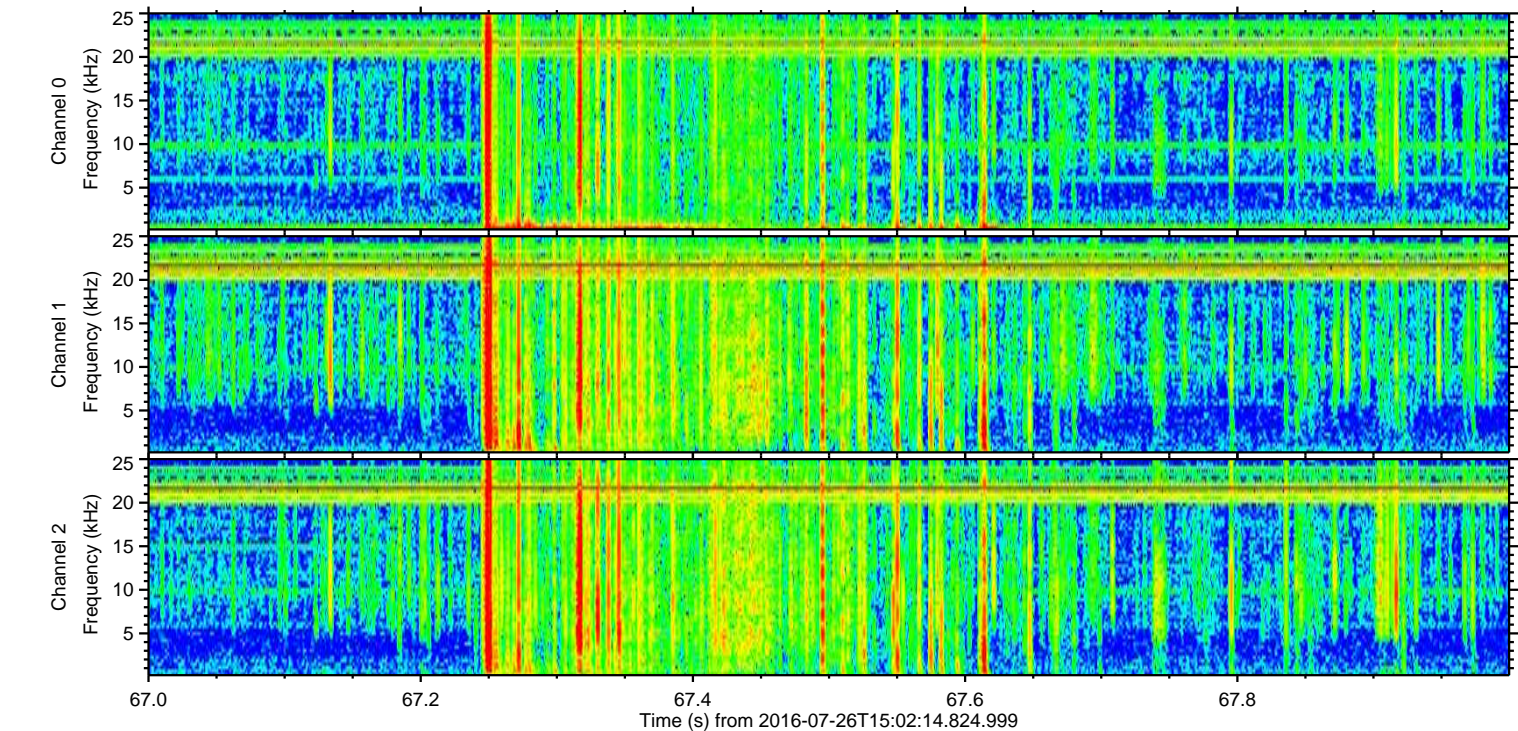
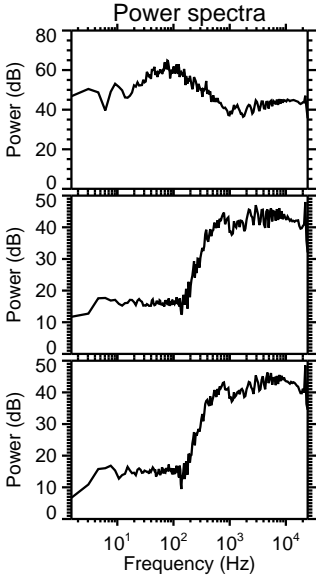
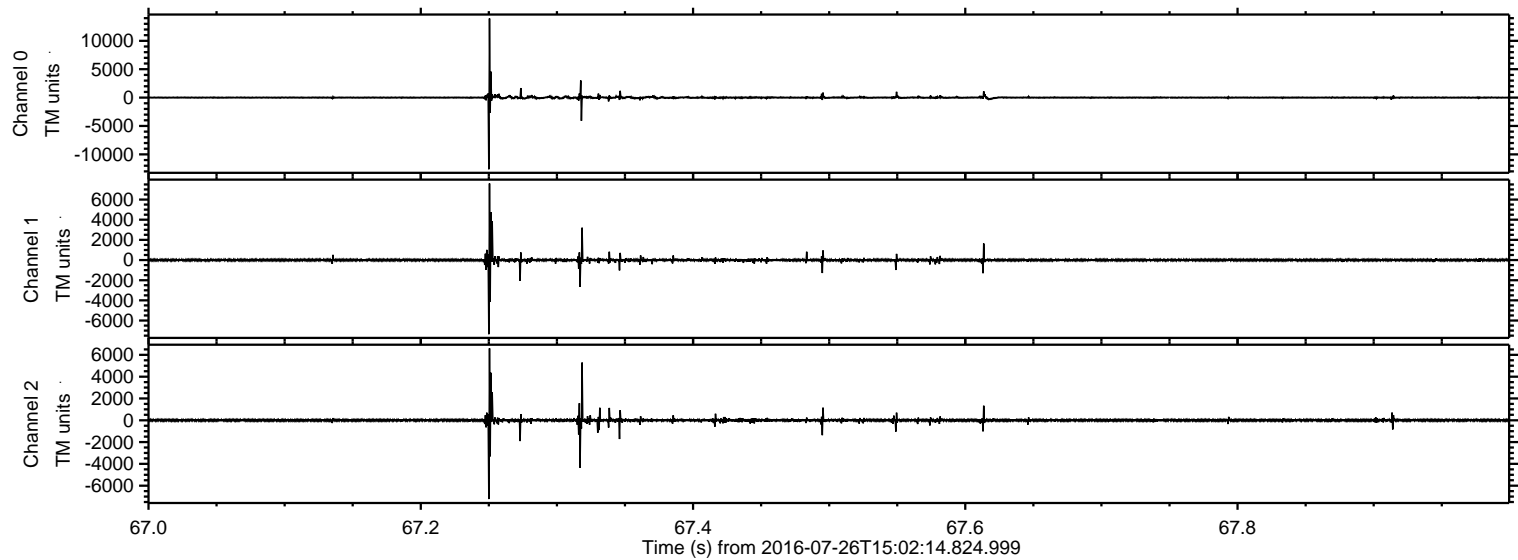

Processed Tue Jul 26 17:10:39 2016 by ELM ver.2012-10-06 from 001__elm20160726_150213__dat00.bin

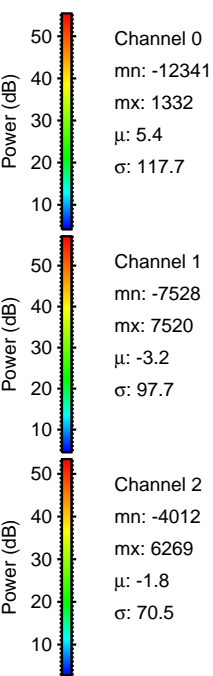
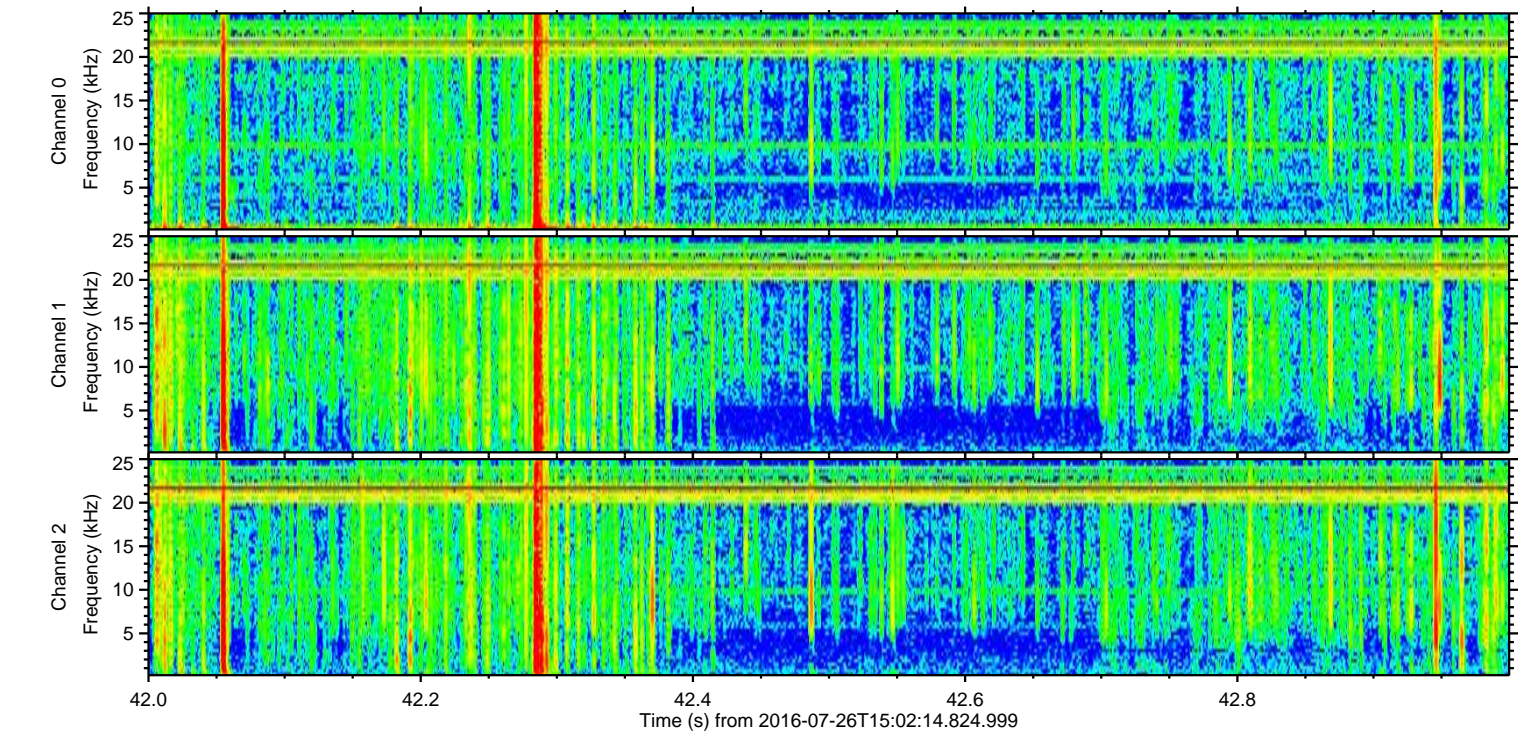
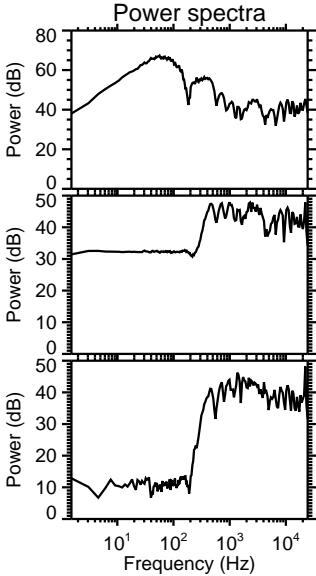
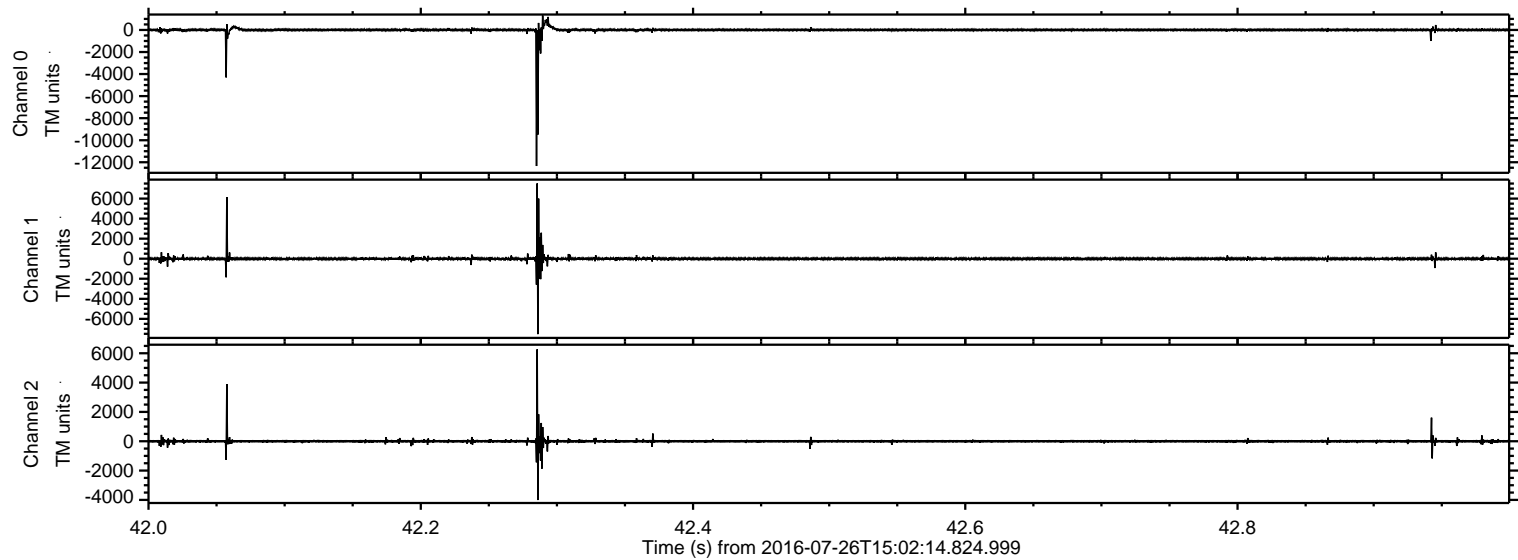

Processed Tue Jul 26 17:10:40 2016 by ELM ver.2012-10-06 from 001__elm20160726_150213__dat00.bin

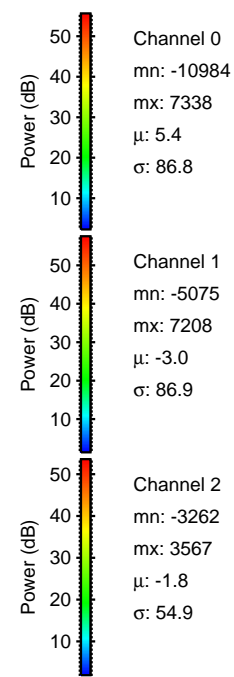
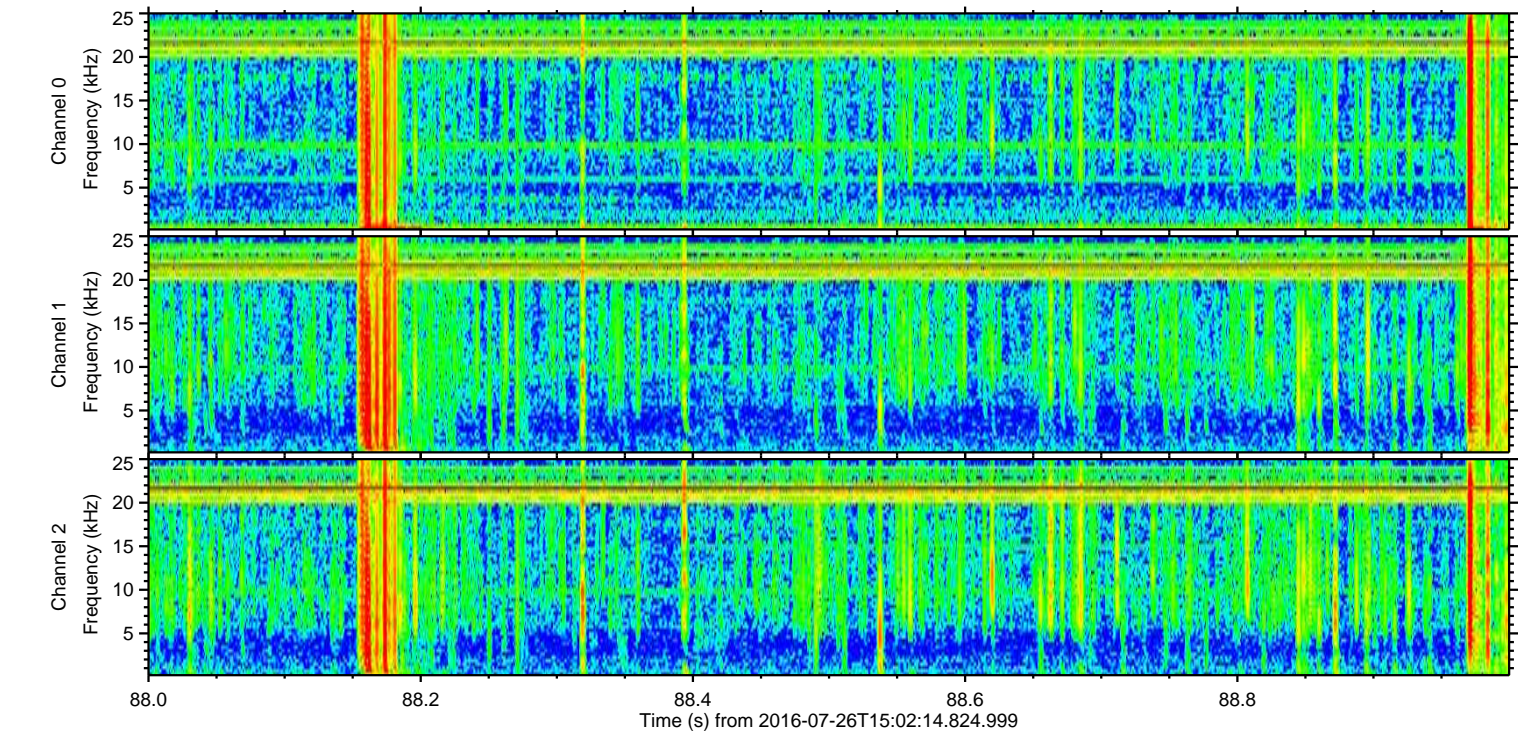
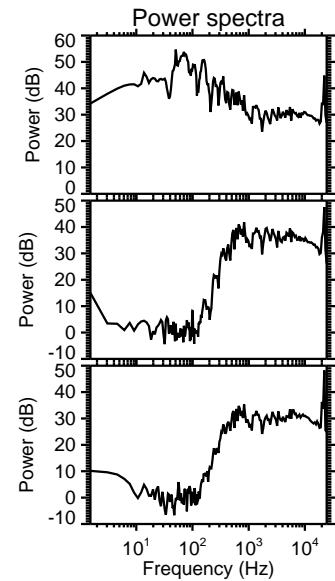
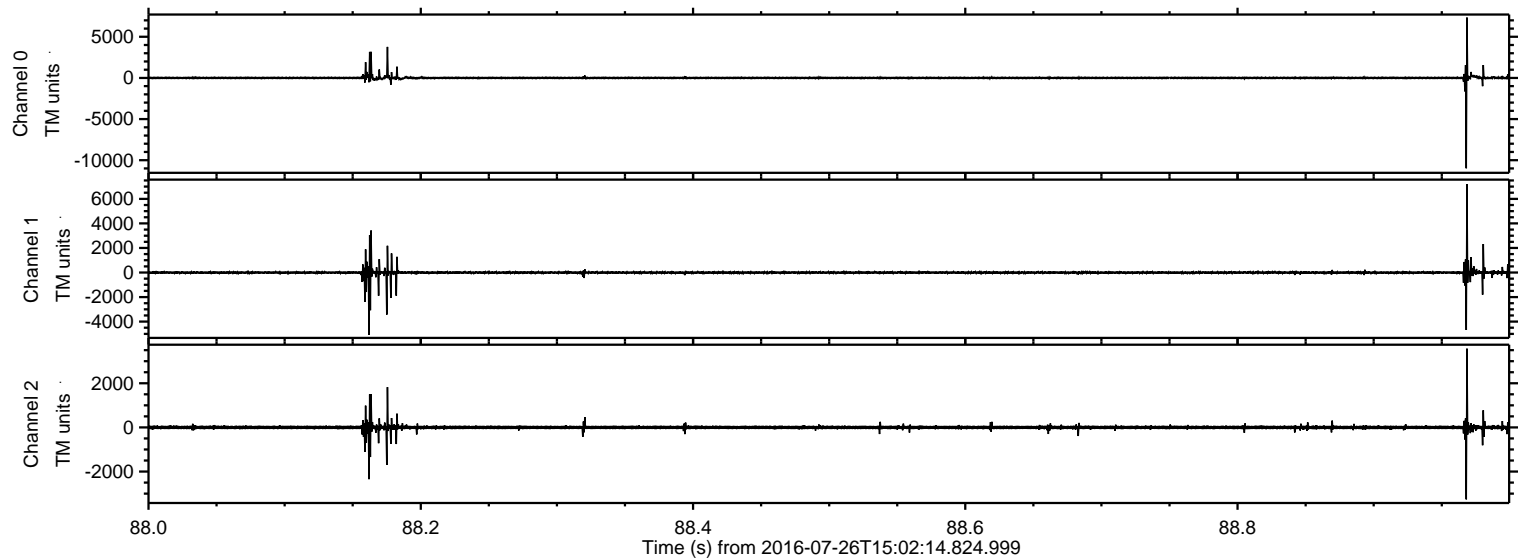

ELMAVAN 3D WAVEFORMS (Measured data sampled at 50 kHz) 51000 packets of 144 samples from 2016-07-26T15:02:14.824.999. Part 120/147

Processed Tue Jul 26 17:10:41 2016 by ELM ver.2012-10-06 from 001__elm20160726_150213__dat00.bin

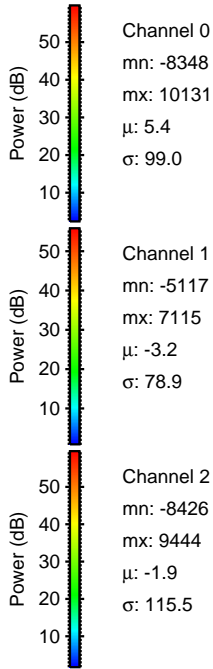
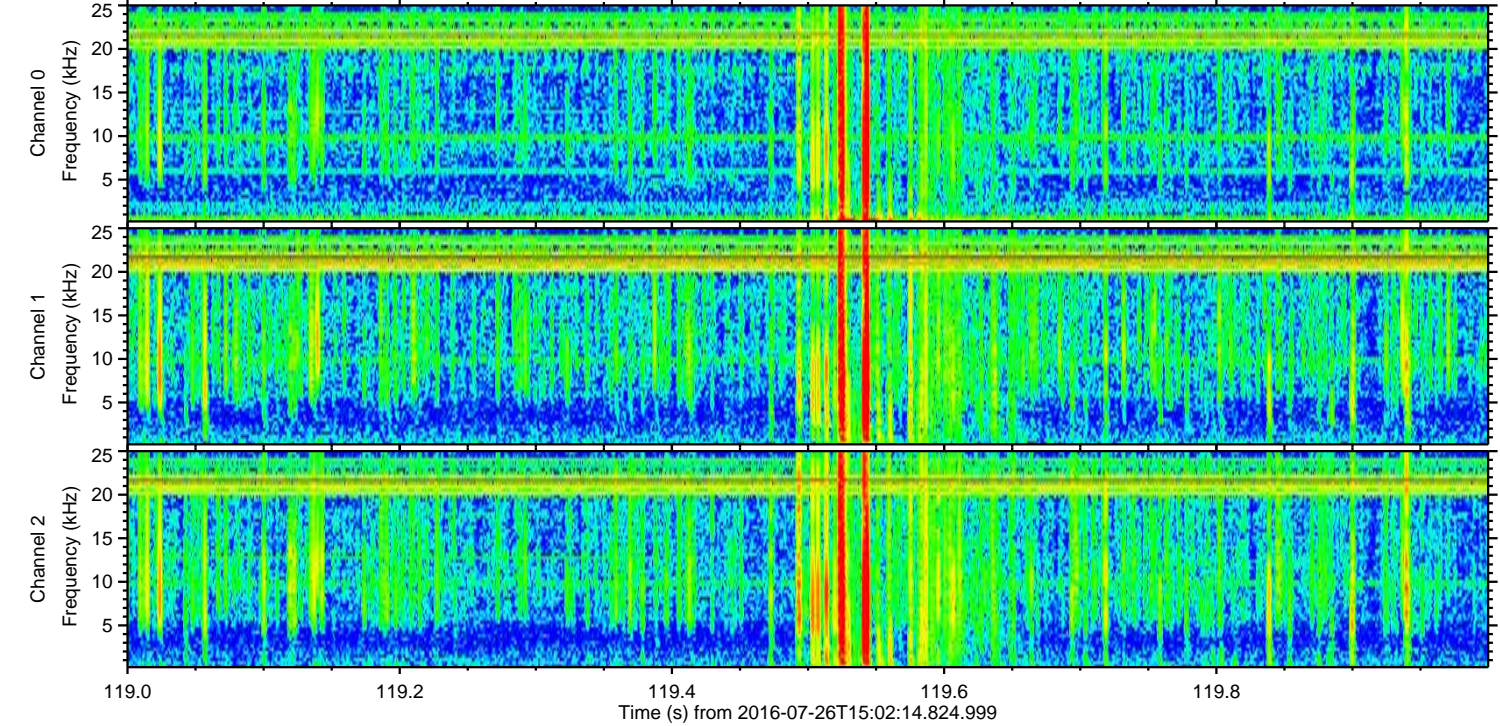
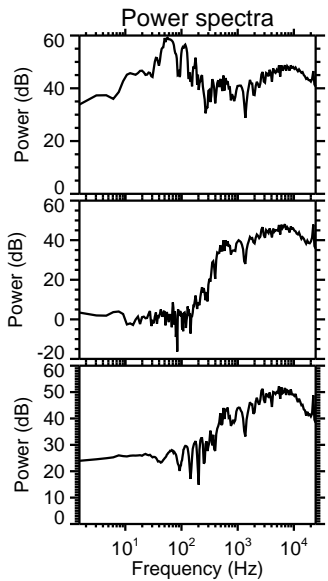
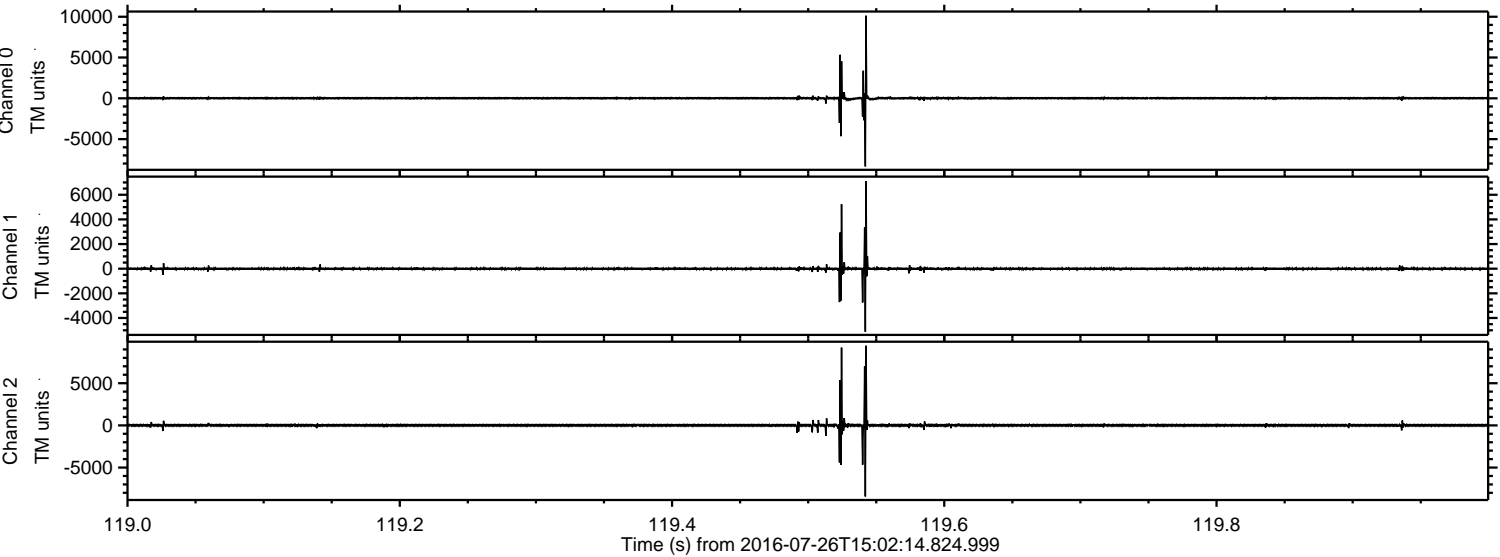

Processed Tue Jul 26 17:10:42 2016 by ELM ver.2012-10-06 from 001__elm20160726_150213__dat00.bin

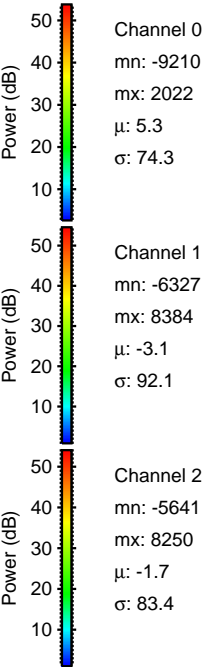
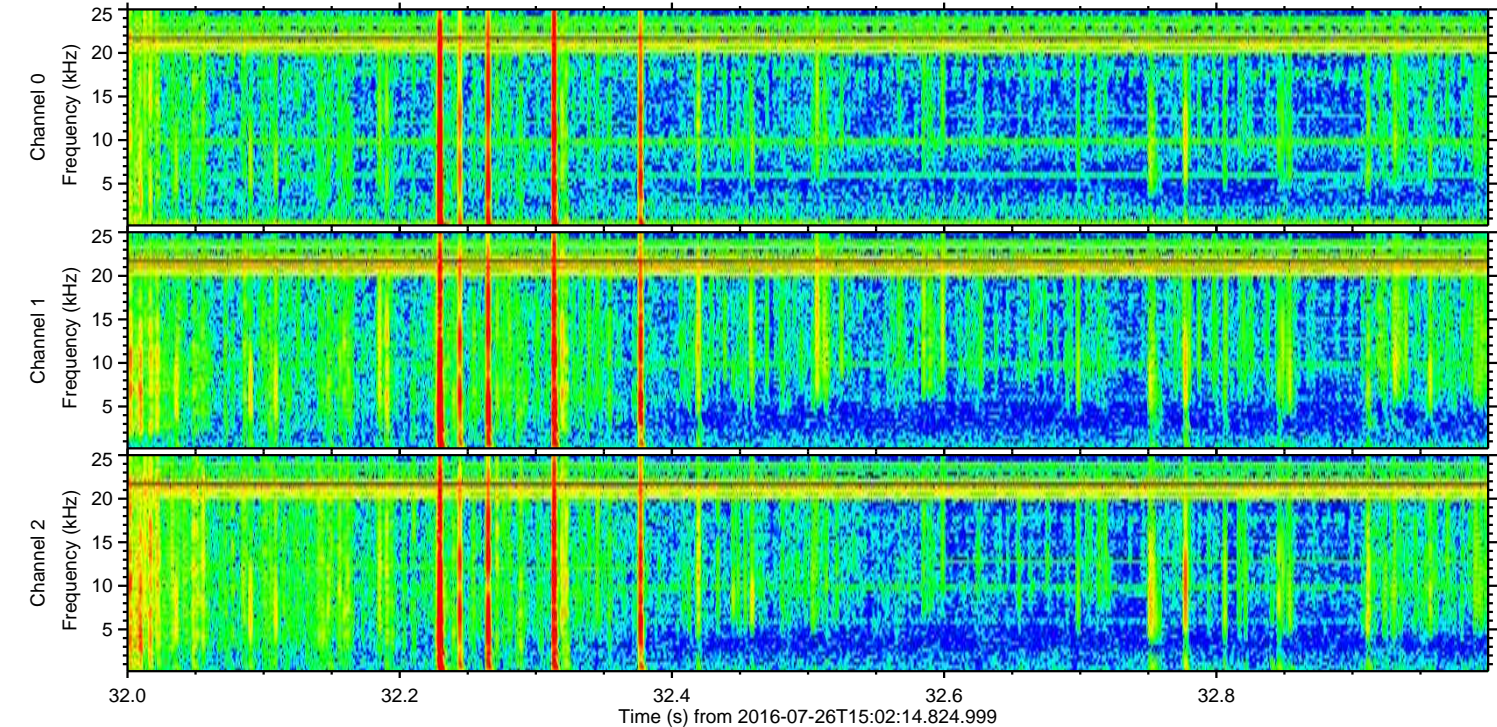
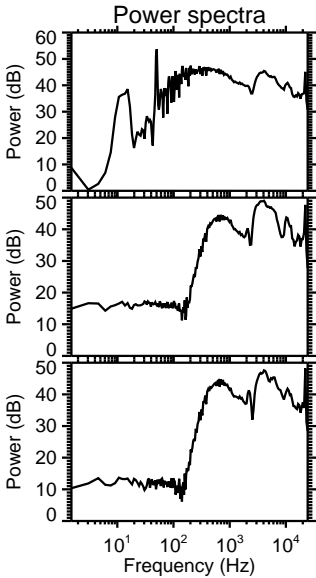
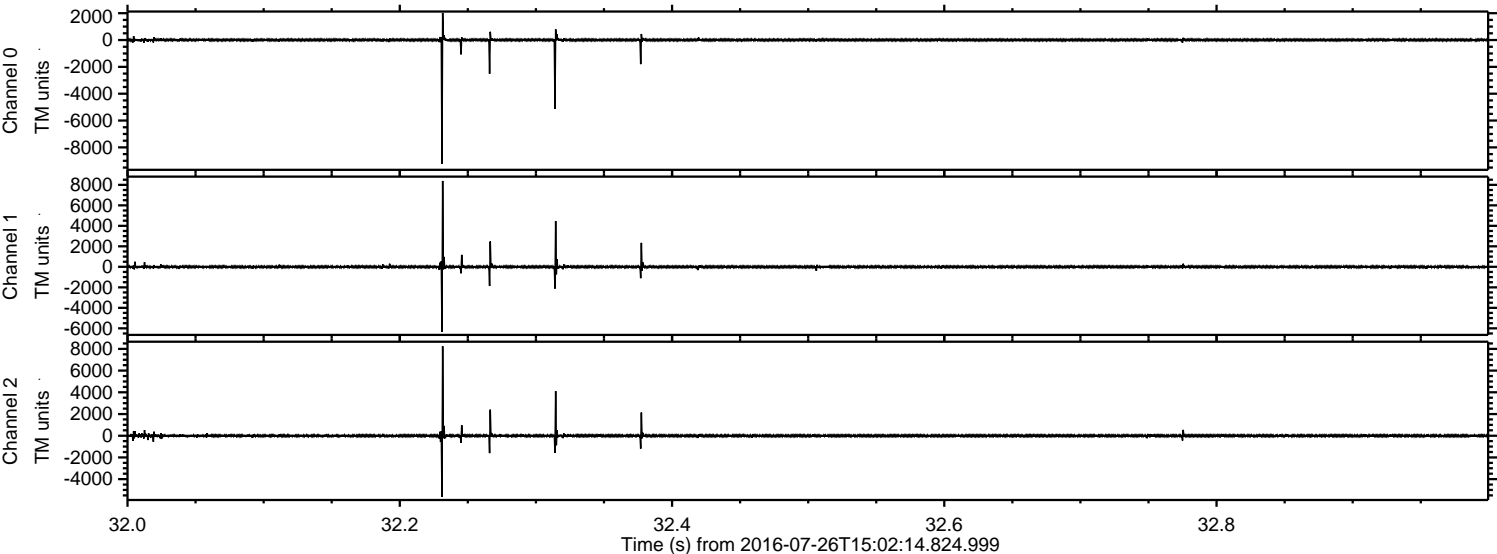

ELMAVAN 3D WAVEFORMS (Measured data sampled at 50 kHz) 51000 packets of 144 samples from 2016-07-26T15:02:14.824.999. Part 76/147

Processed Tue Jul 26 17:10:43 2016 by ELM ver.2012-10-06 from 001__elm20160726_150213__dat00.bin

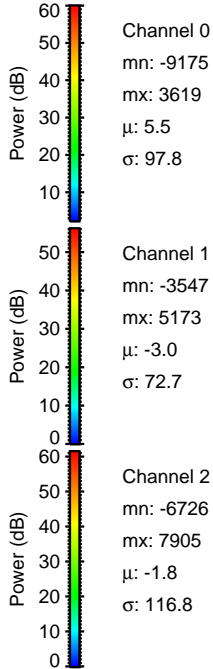
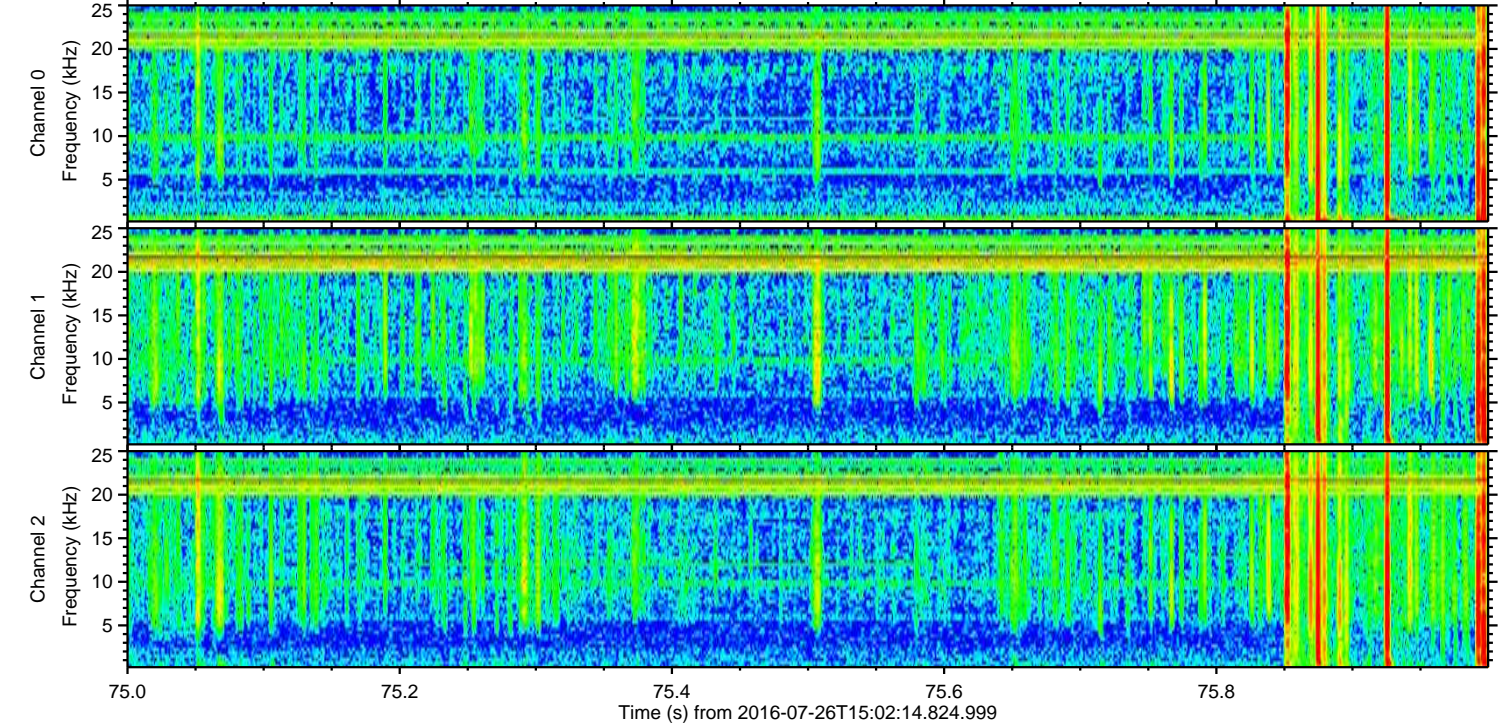
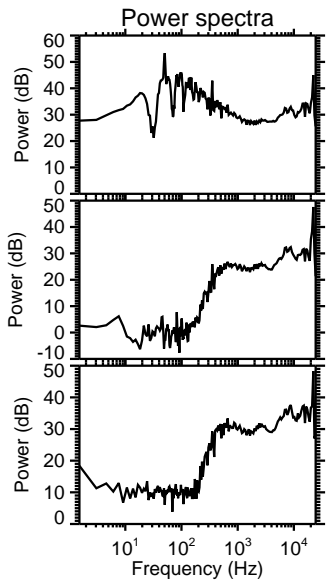
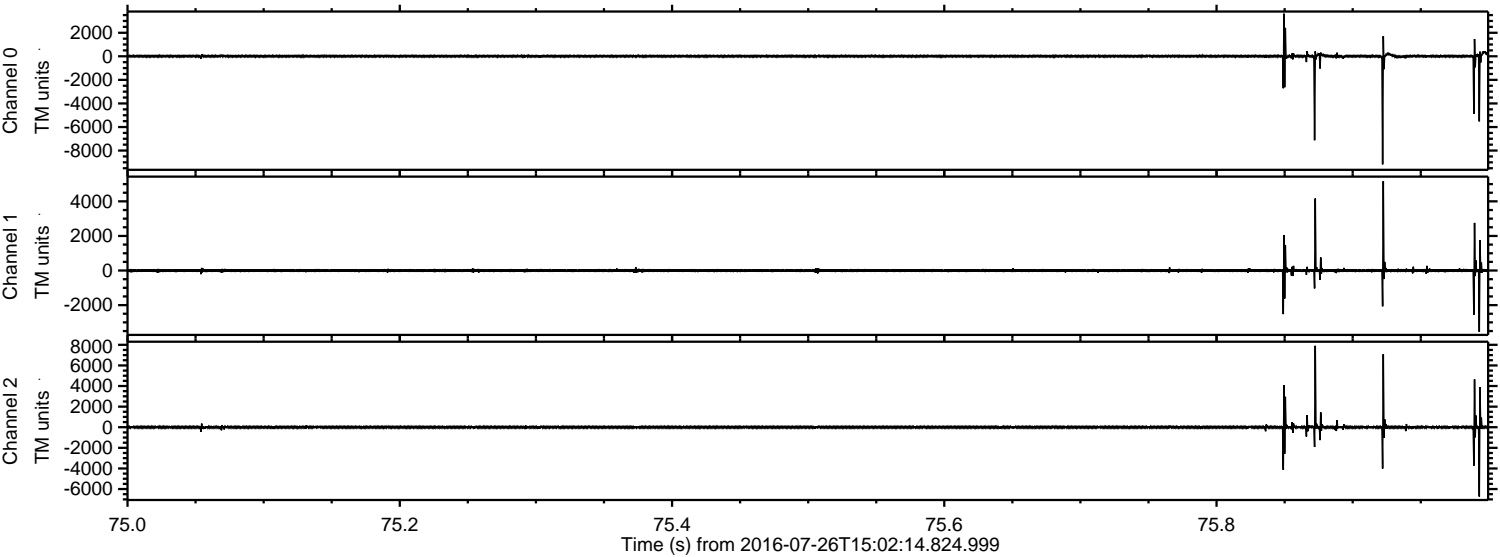

ELMAVAN 3D WAVEFORMS (Measured data sampled at 50 kHz) 51000 packets of 144 samples from 2016-07-26T15:02:14.824.999. Part 135/147

Processed Tue Jul 26 17:10:44 2016 by ELM ver.2012-10-06 from 001__elm20160726_150213__dat00.bin

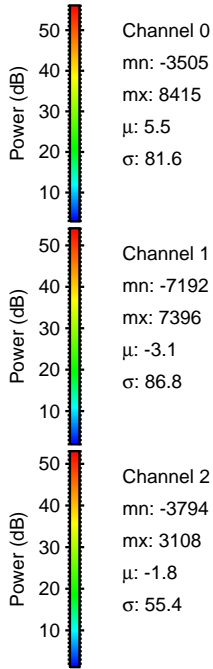
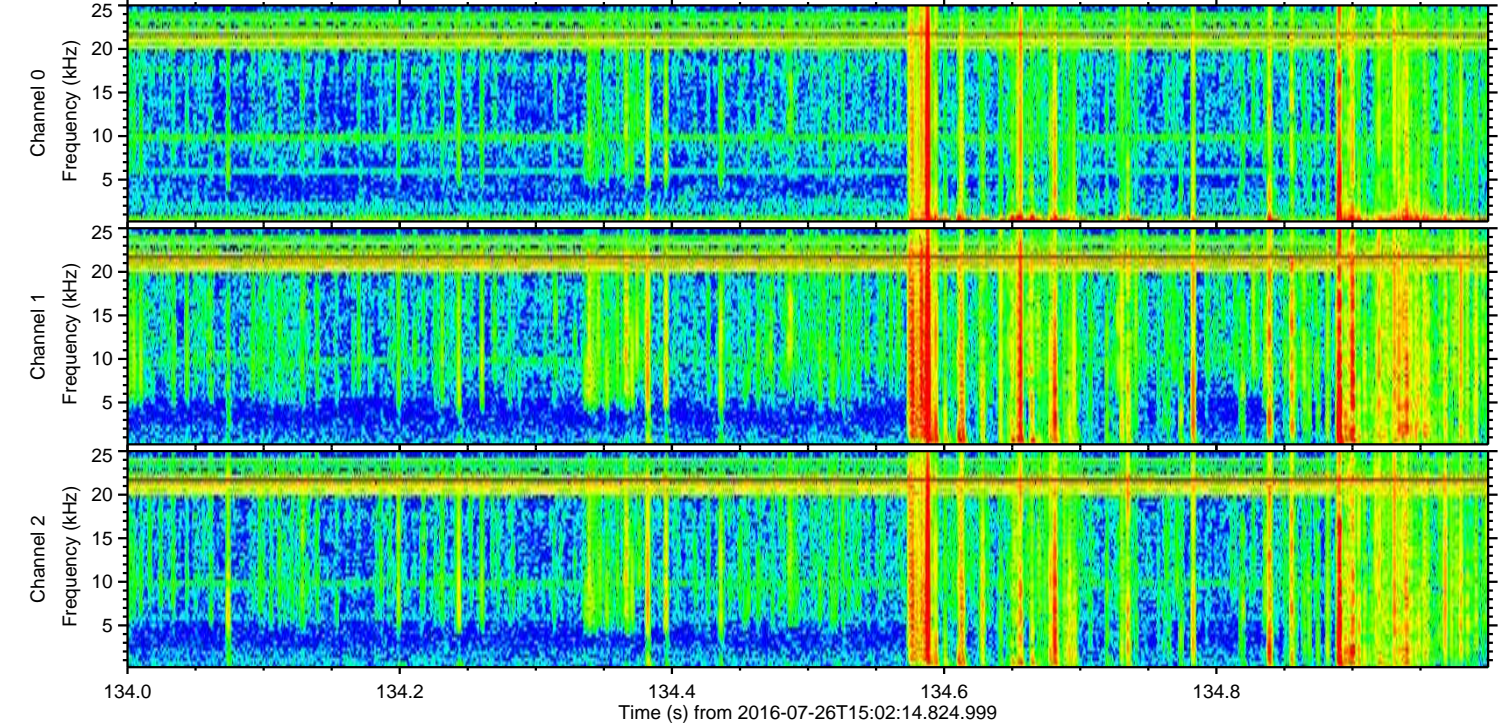
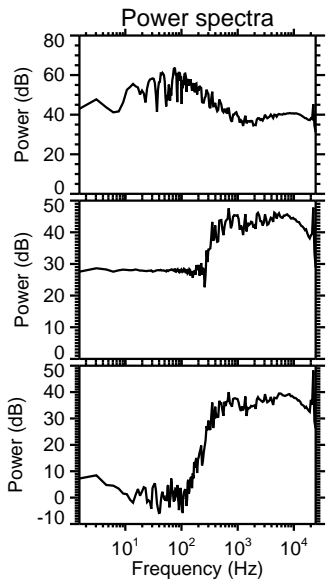
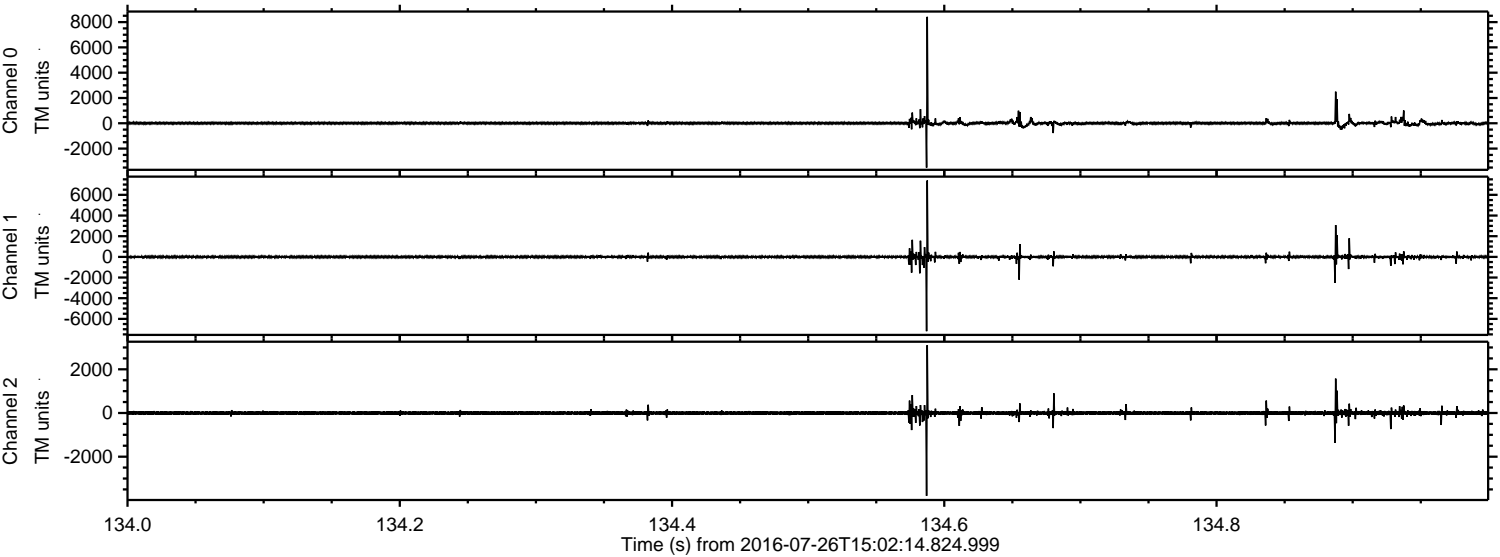

Channel 0
mn: -3505
mx: 8415
 μ : 5.5
 σ : 81.6

Channel 1
mn: -7192
mx: 7396
 μ : -3.1
 σ : 86.8

Channel 2
mn: -3794
mx: 3108
 μ : -1.8
 σ : 55.4

Processed Tue Jul 26 17:10:44 2016 by ELM ver.2012-10-06 from 001__elm20160726_150213__dat00.bin

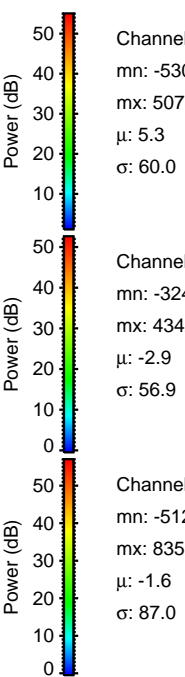
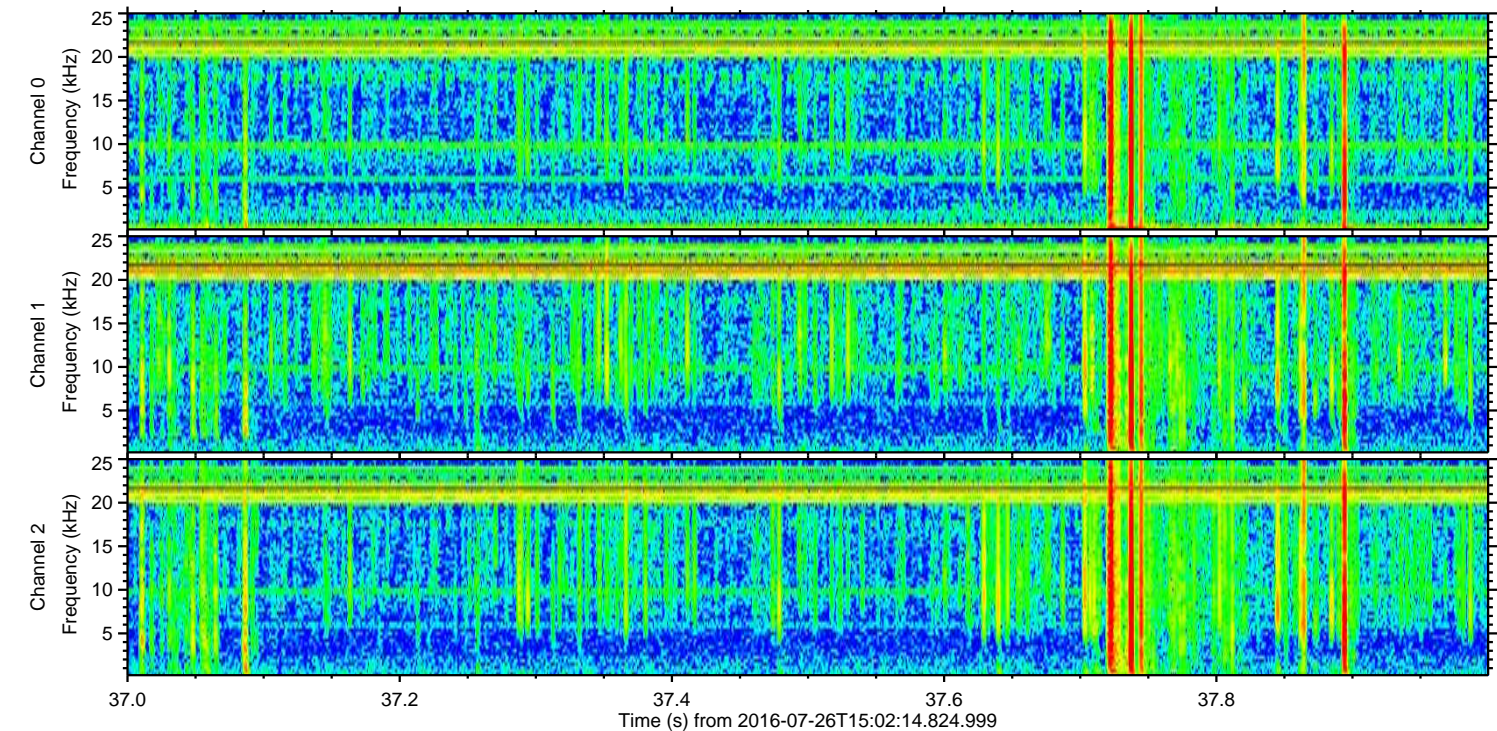
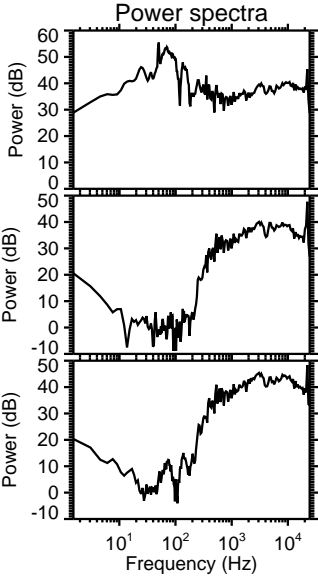
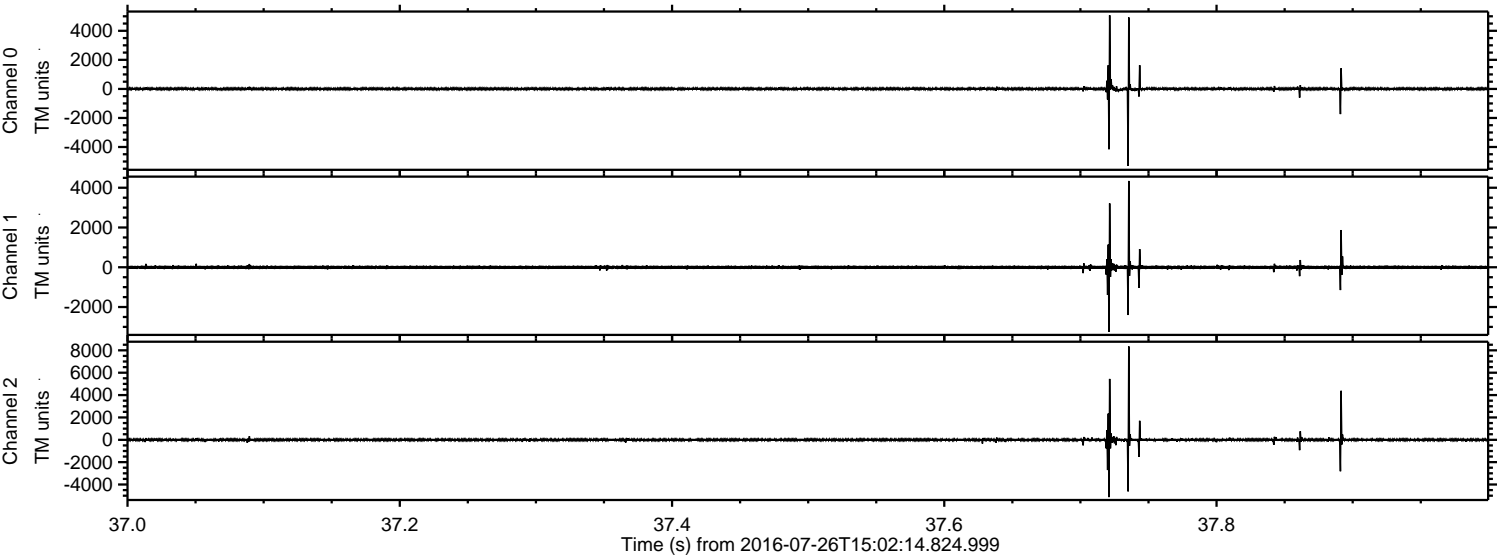

Channel 0
mn: -5307
mx: 5075
 μ : 5.3
 σ : 60.0

Channel 1
mn: -3241
mx: 4342
 μ : -2.9
 σ : 56.9

Channel 2
mn: -5127
mx: 8353
 μ : -1.6
 σ : 87.0

Processed Tue Jul 26 17:10:45 2016 by ELM ver.2012-10-06 from 001__elm20160726_150213__dat00.bin

