

ELMAVAN 3D WAVEFORMS (Measured data sampled at 50 kHz) 51000 packets of 144 samples from 2016-07-26T06:46:53.229.000.

Processed Tue Jul 26 08:54:40 2016 by ELM ver.2012-10-06 from 001__elm20160726_064652__dat00.bin

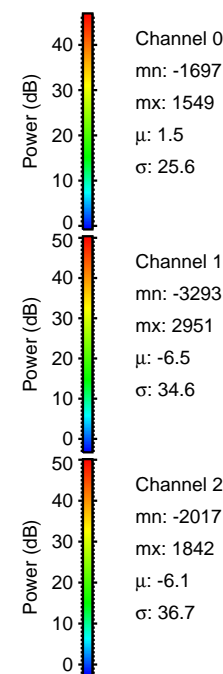

Processed Tue Jul 26 08:54:55 2016 by ELM ver.2012-10-06 from 001__elm20160726_064652__dat00.bin

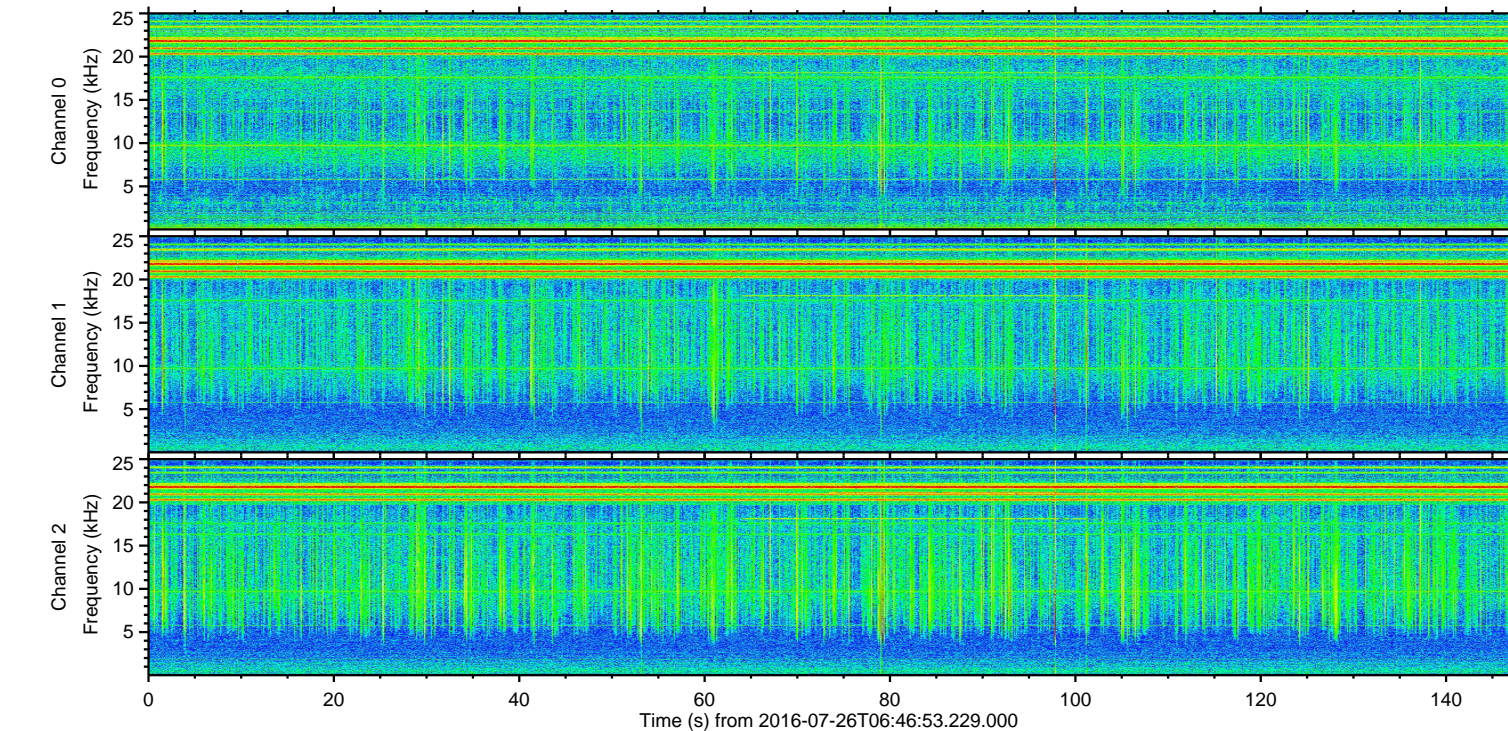
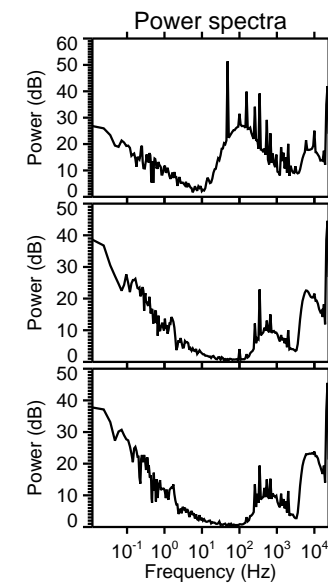
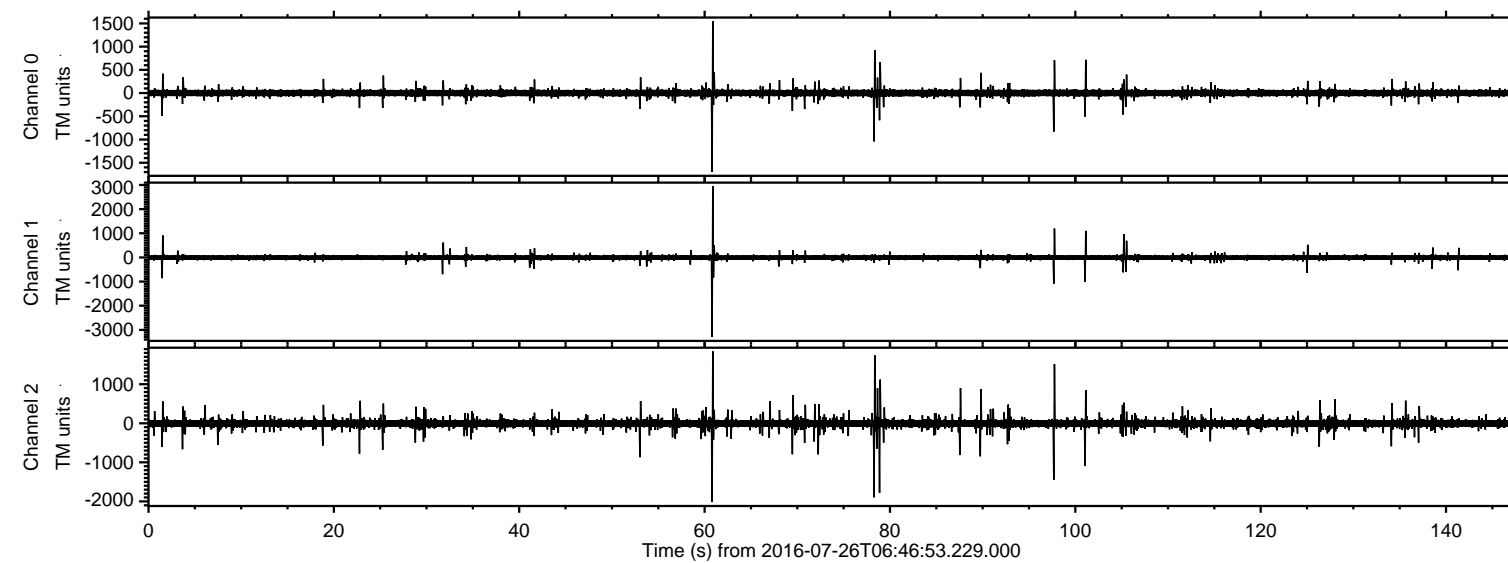
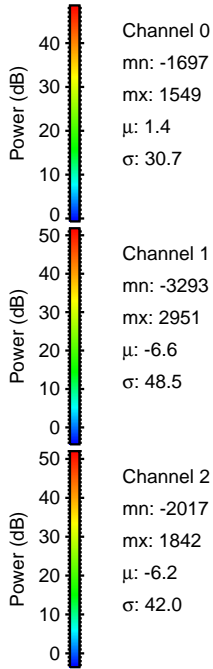
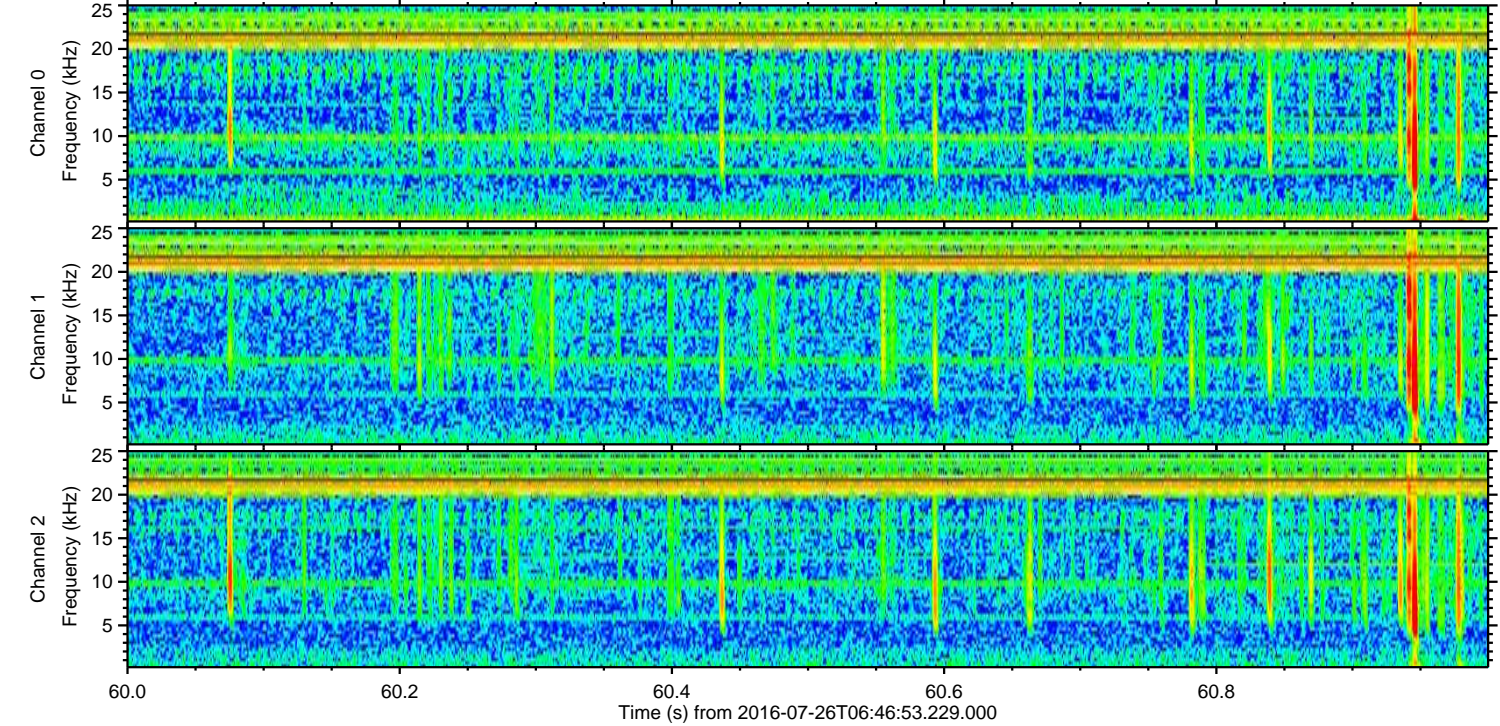
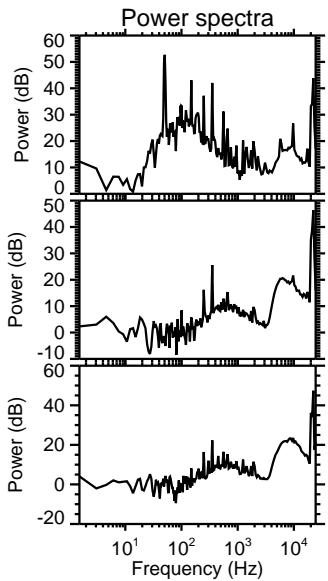
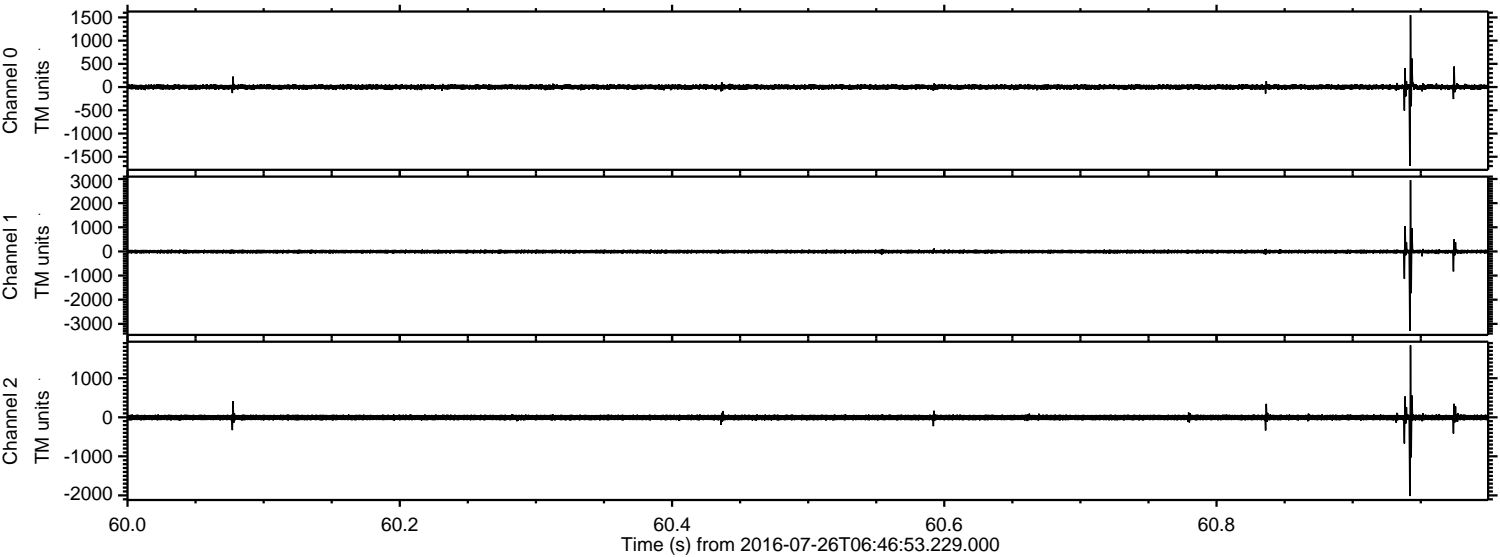

ELMAVAN 3D WAVEFORMS (Measured data sampled at 50 kHz) 51000 packets of 144 samples from 2016-07-26T06:46:53.229.000. Part 79/147

Processed Tue Jul 26 08:54:56 2016 by ELM ver.2012-10-06 from 001__elm20160726_064652__dat00.bin

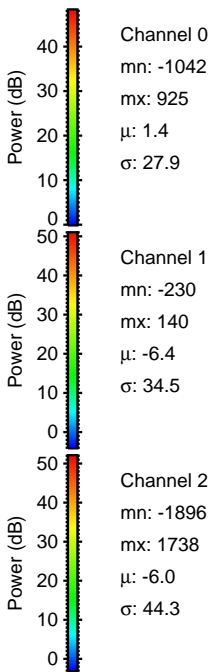
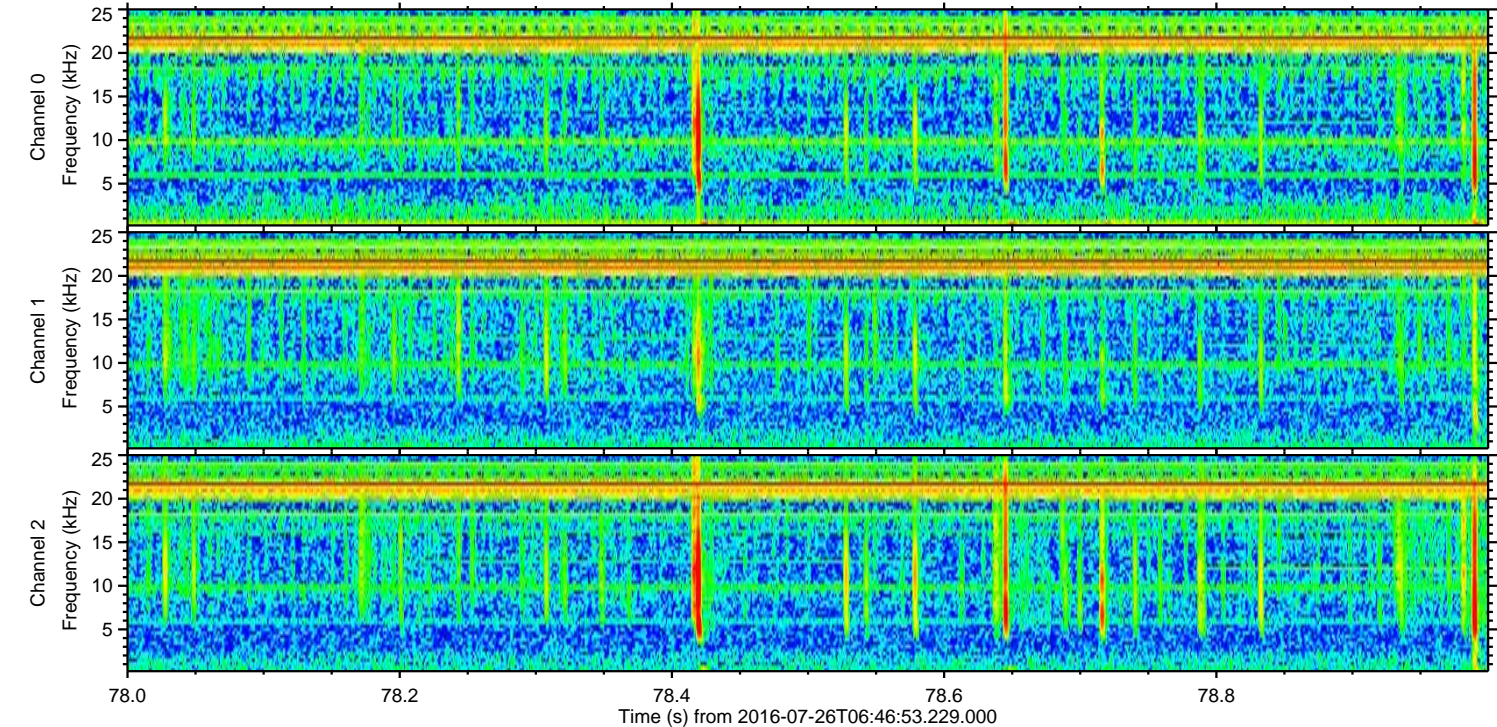
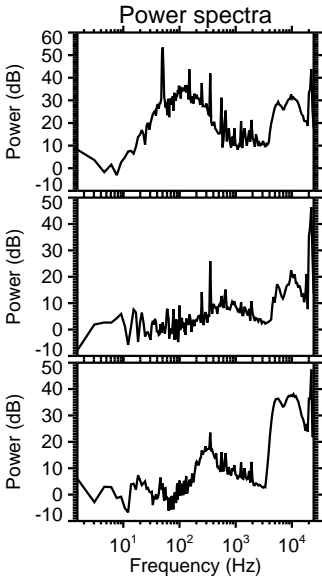
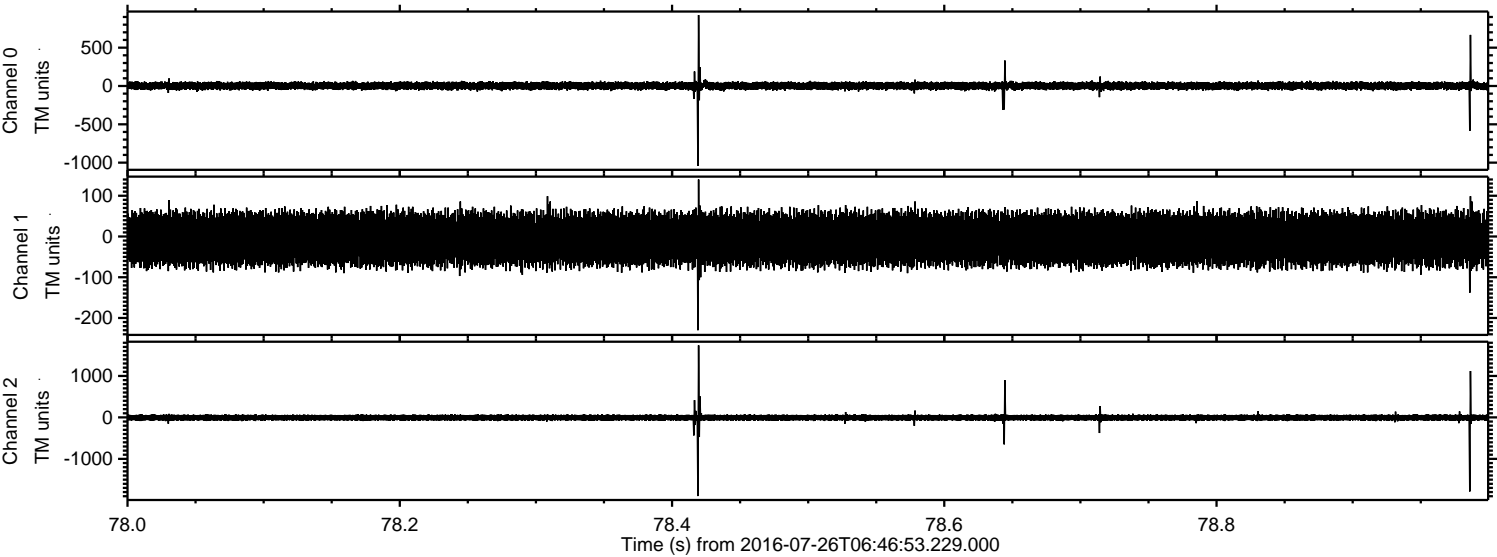

Processed Tue Jul 26 08:54:57 2016 by ELM ver.2012-10-06 from 001__elm20160726_064652__dat00.bin

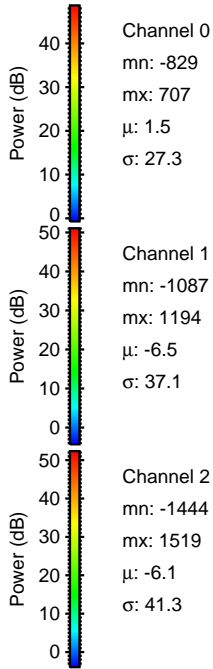
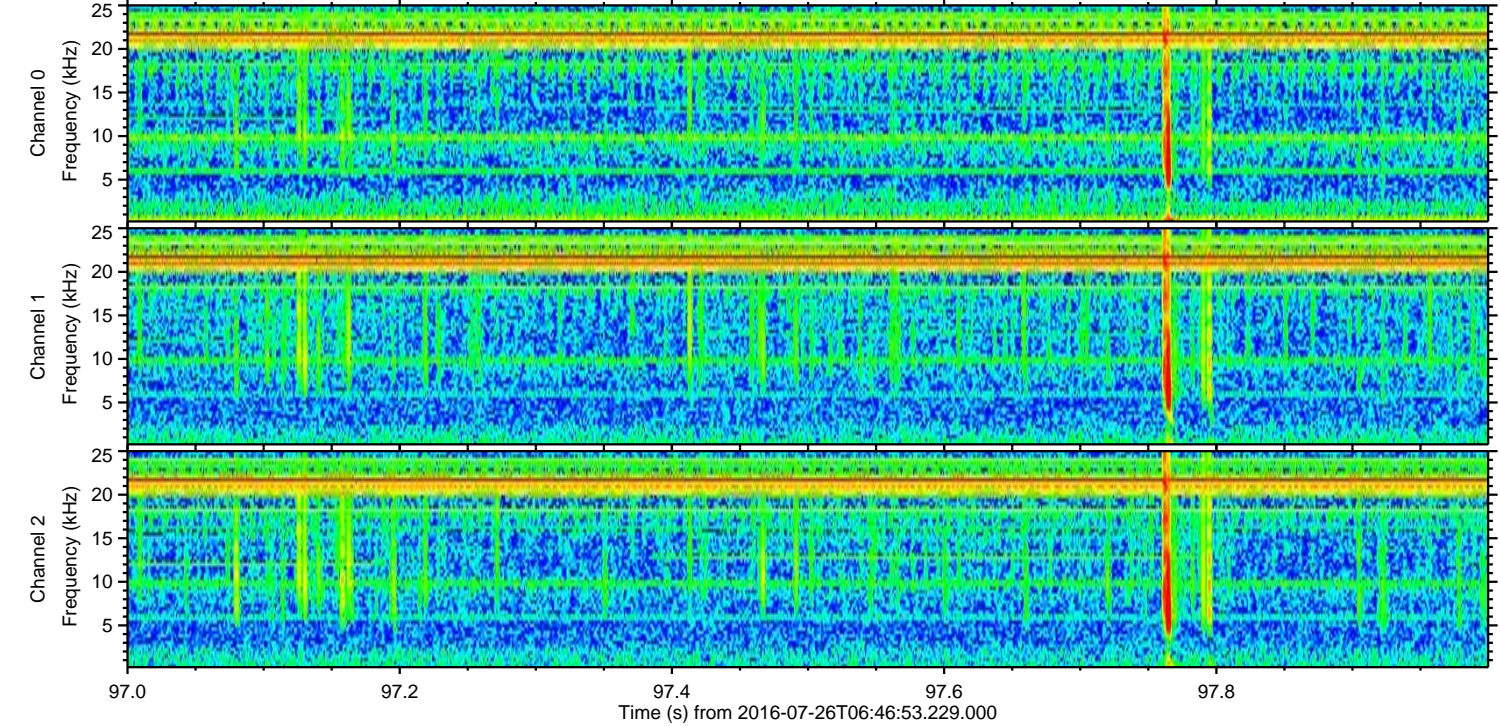
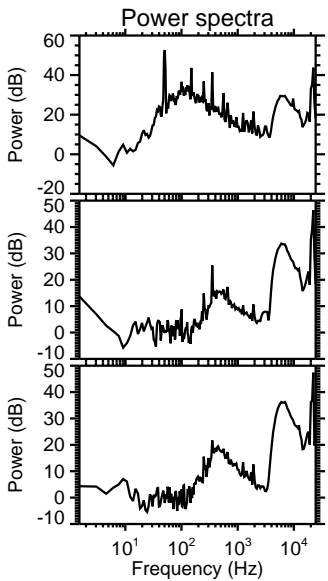
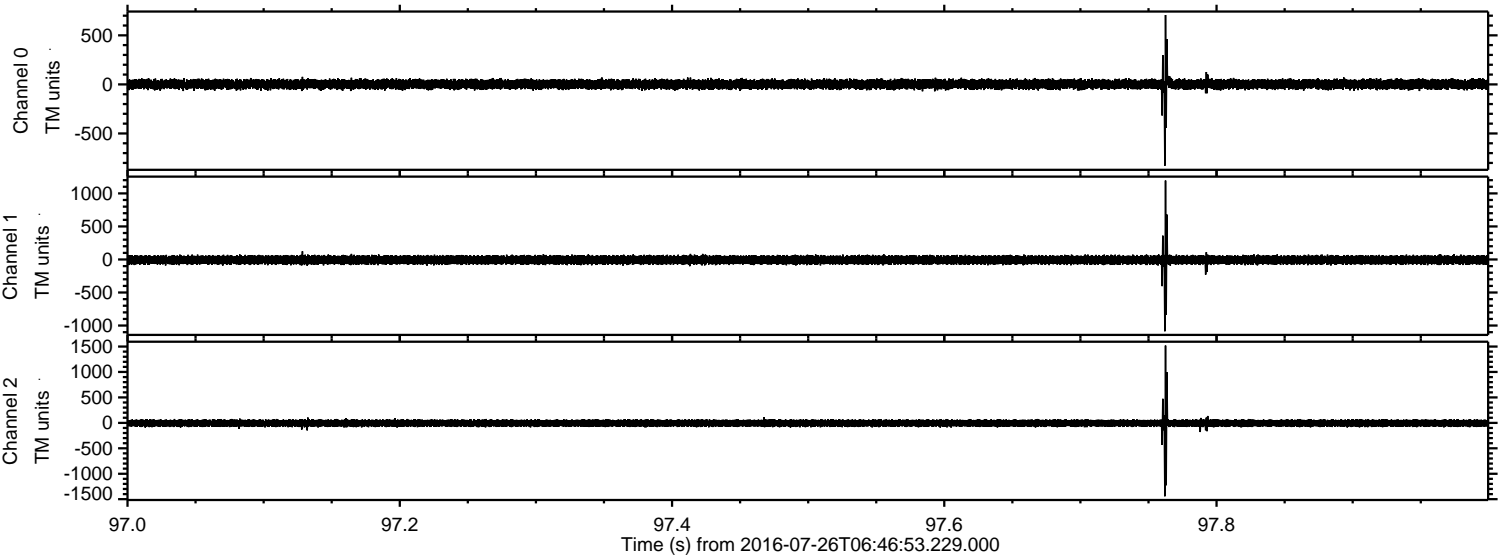

ELMAVAN 3D WAVEFORMS (Measured data sampled at 50 kHz) 51000 packets of 144 samples from 2016-07-26T06:46:53.229.000. Part 102/147

Processed Tue Jul 26 08:54:58 2016 by ELM ver.2012-10-06 from 001__elm20160726_064652__dat00.bin

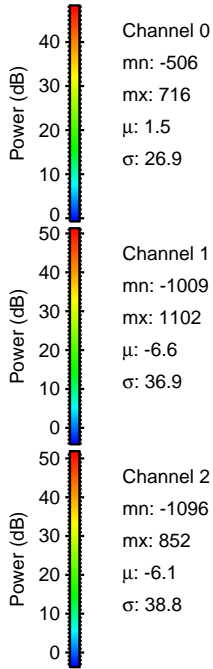
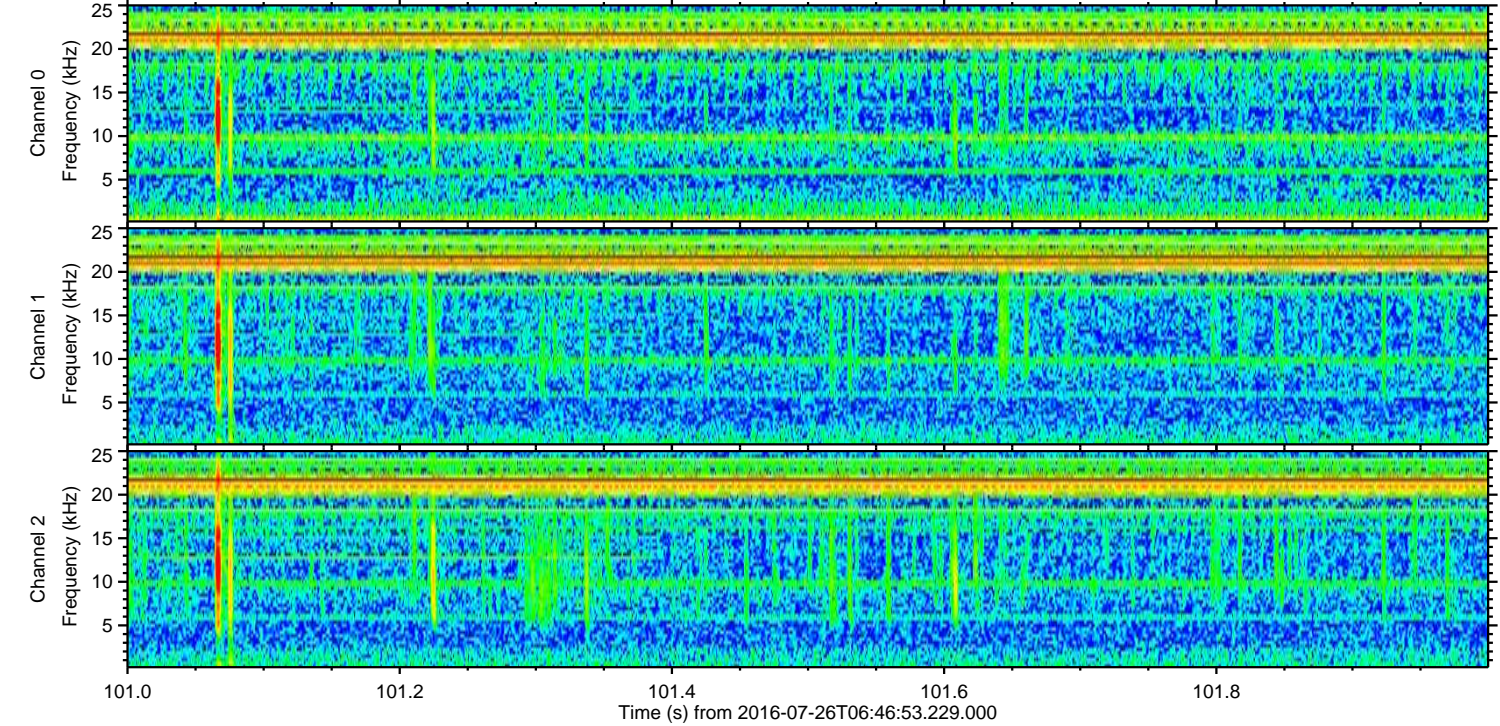
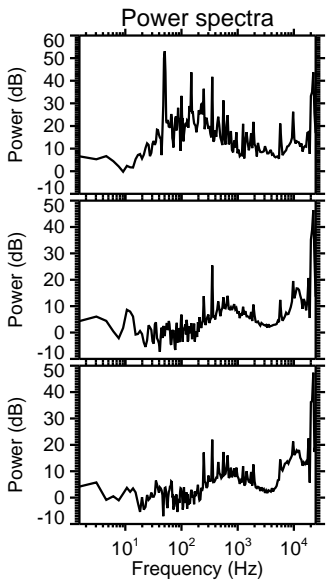
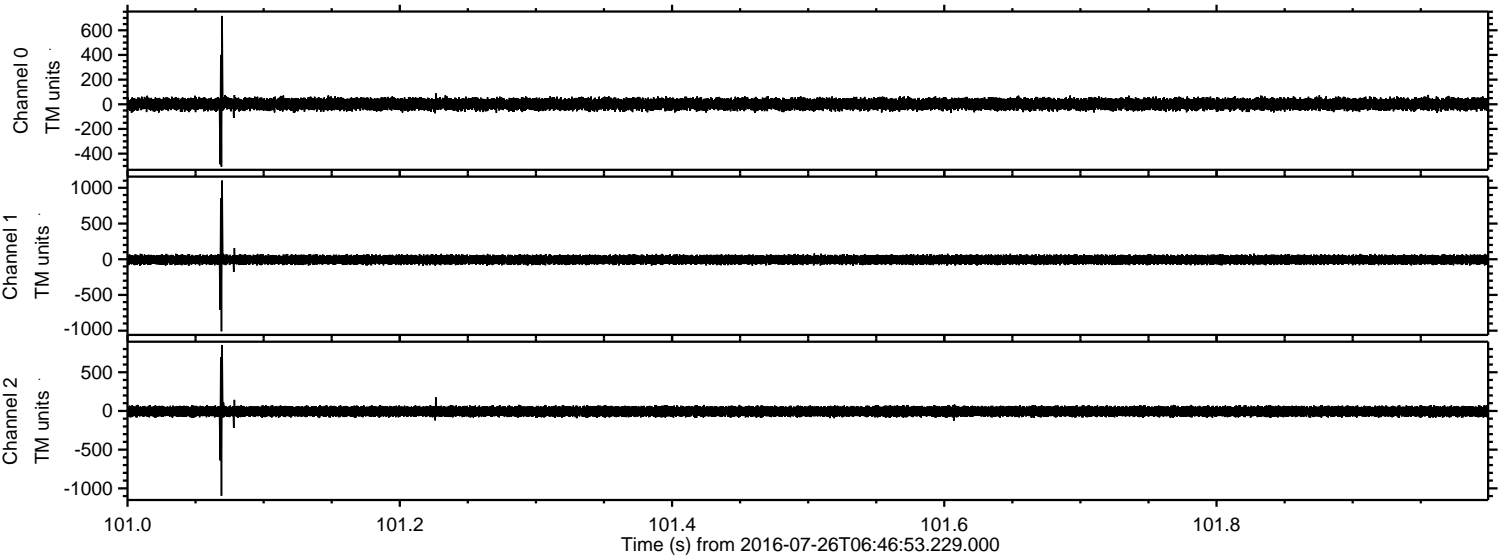

ELMAVAN 3D WAVEFORMS (Measured data sampled at 50 kHz) 51000 packets of 144 samples from 2016-07-26T06:46:53.229.000. Part 106/147

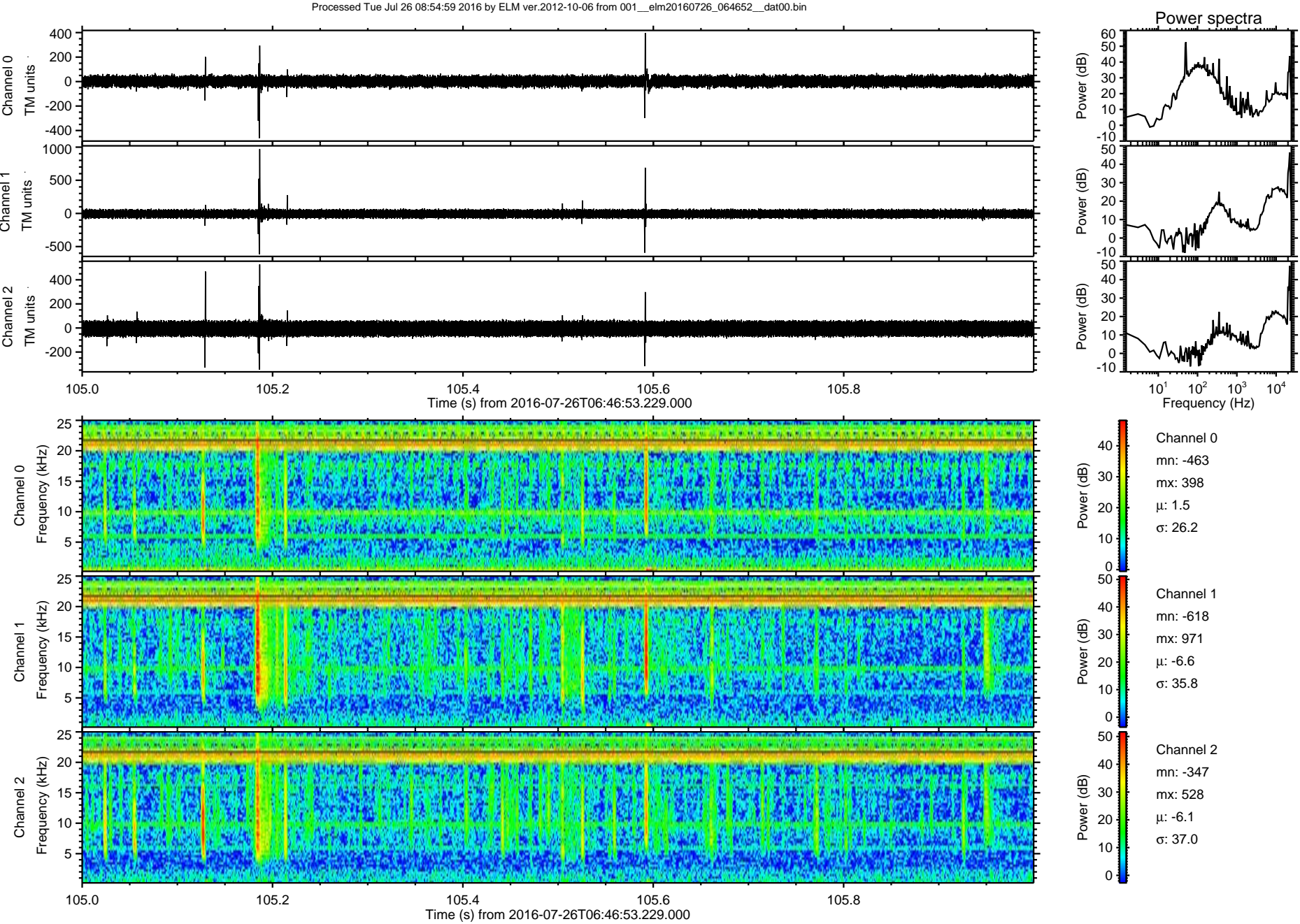

Processed Tue Jul 26 08:55:00 2016 by ELM ver.2012-10-06 from 001__elm20160726_064652__dat00.bin

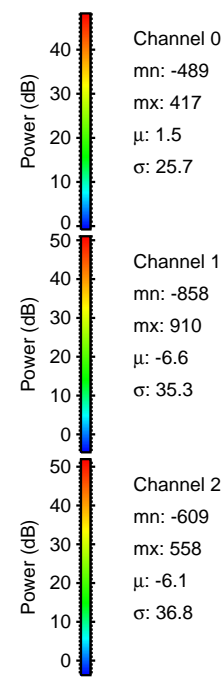
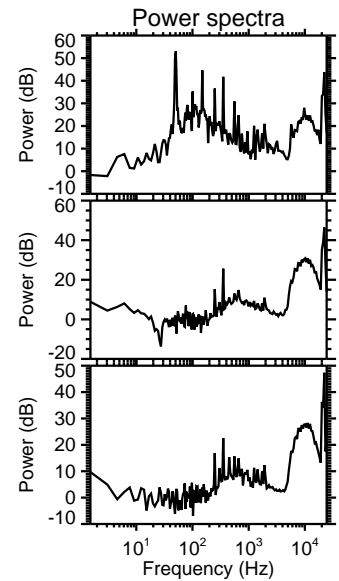
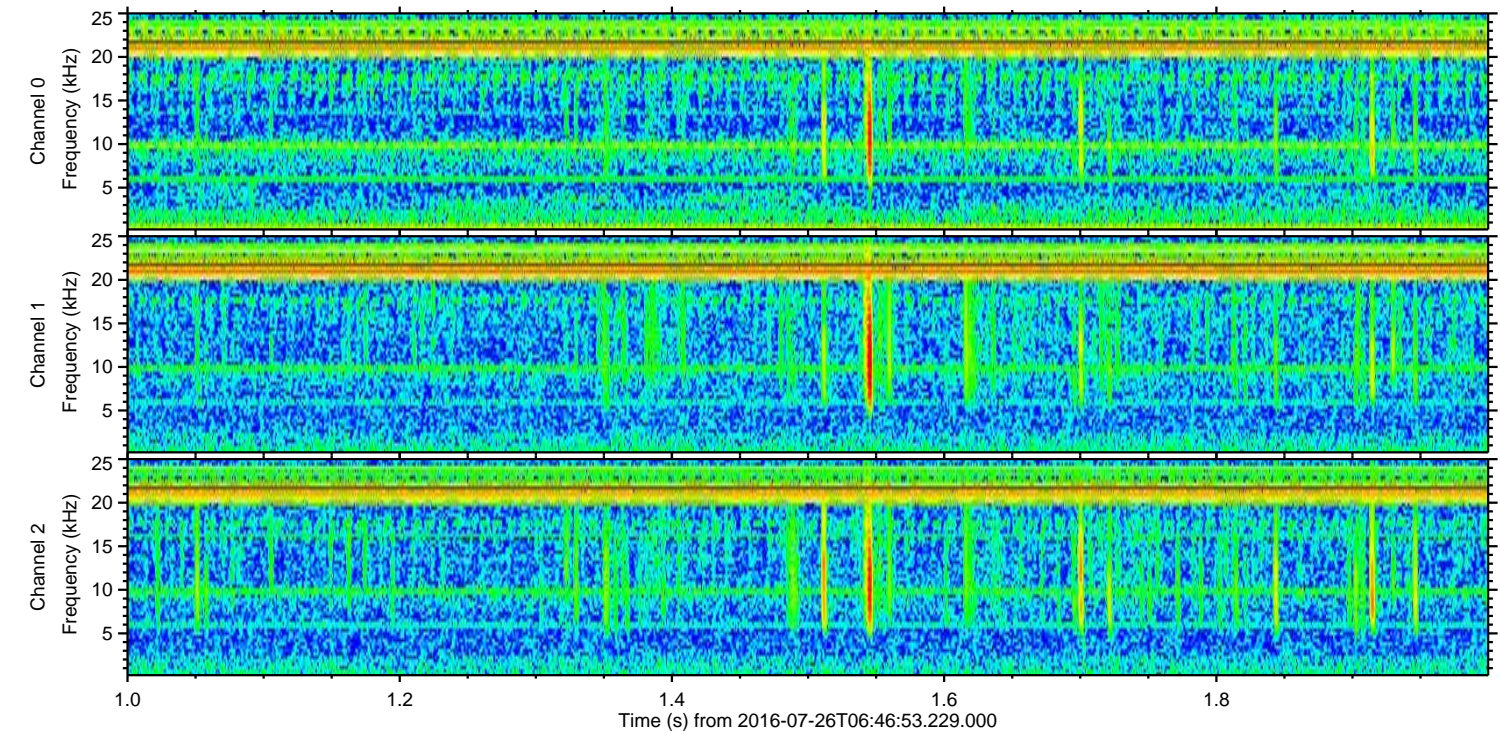
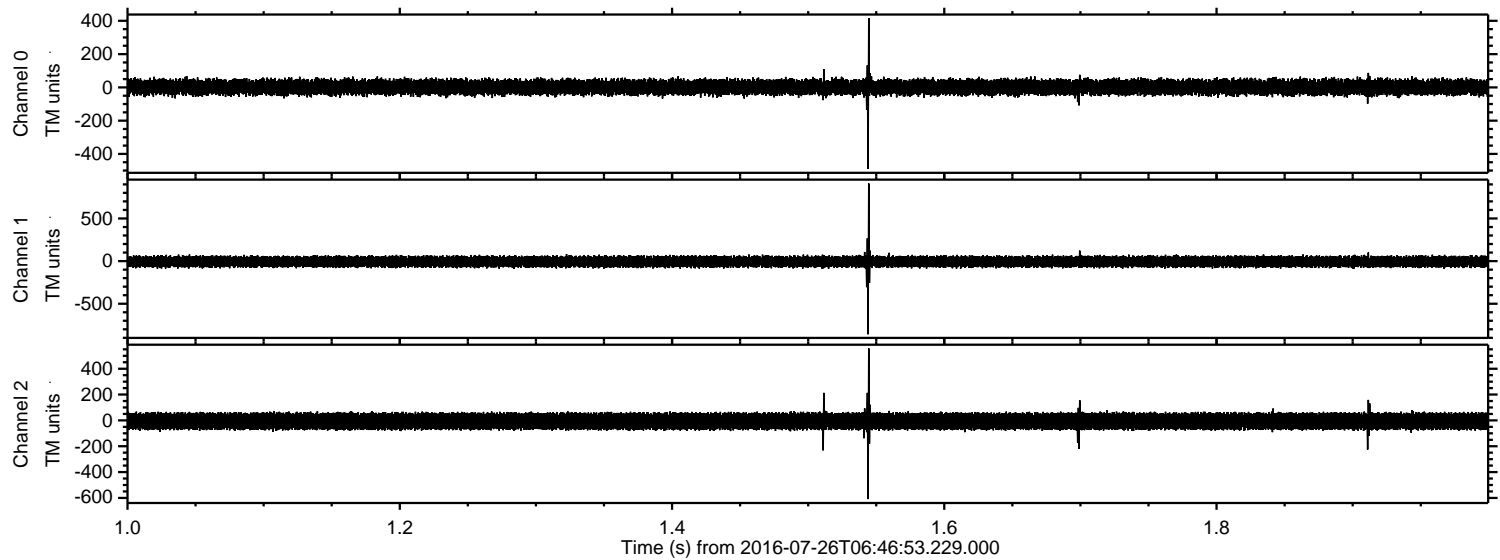

Processed Tue Jul 26 08:55:01 2016 by ELM ver.2012-10-06 from 001__elm20160726_064652__dat00.bin

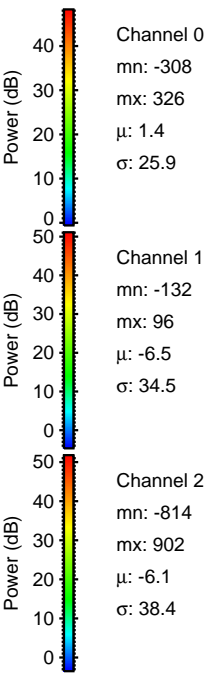
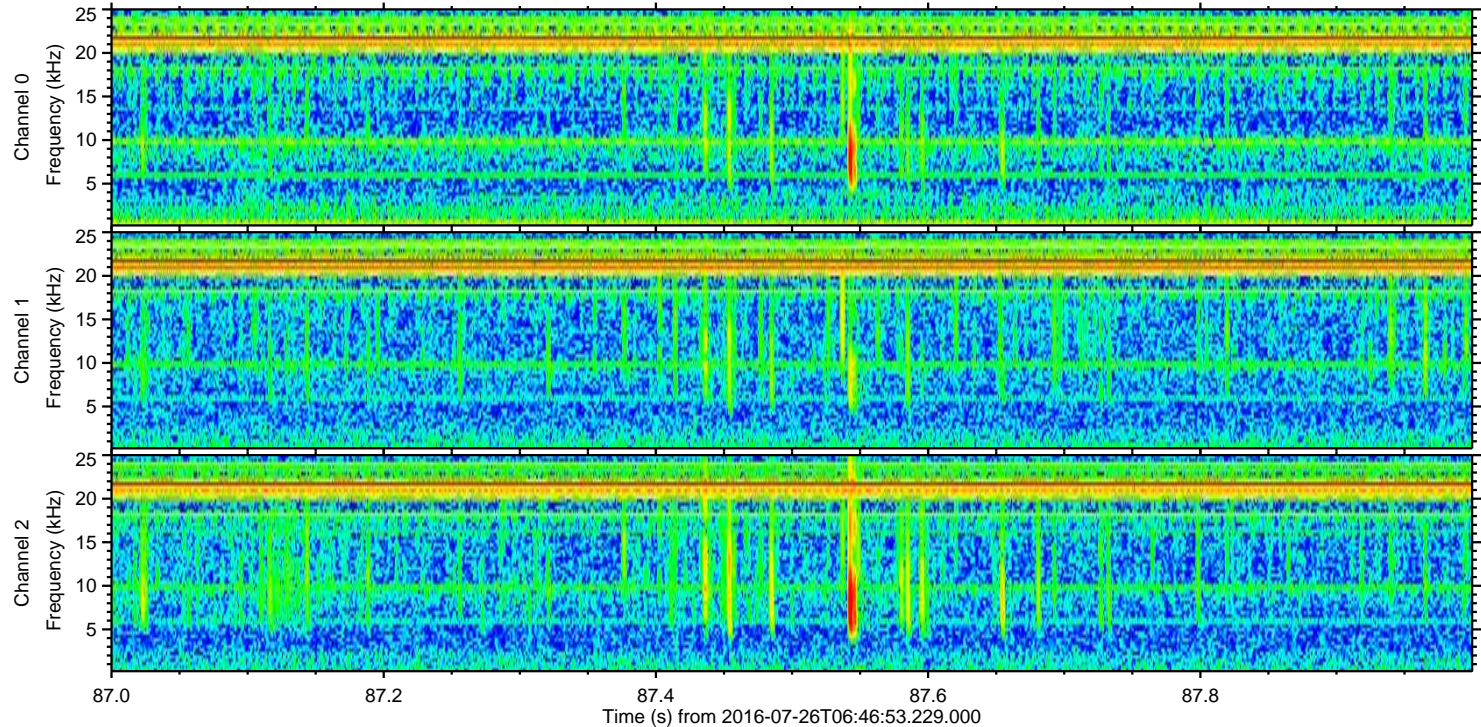
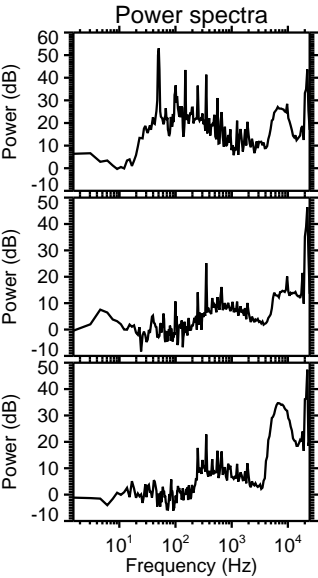
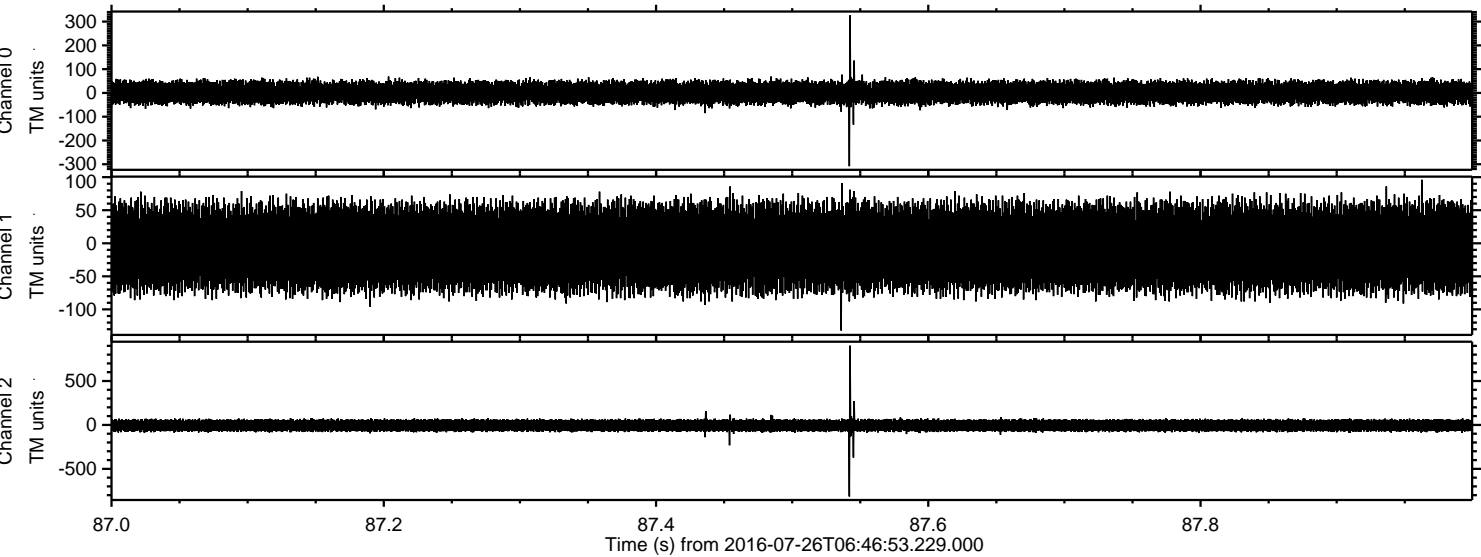

Processed Tue Jul 26 08:55:03 2016 by ELM ver.2012-10-06 from 001__elm20160726_064652__dat00.bin

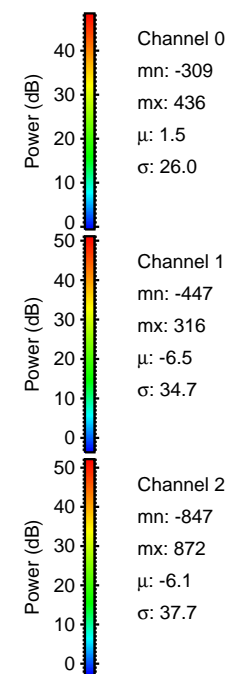
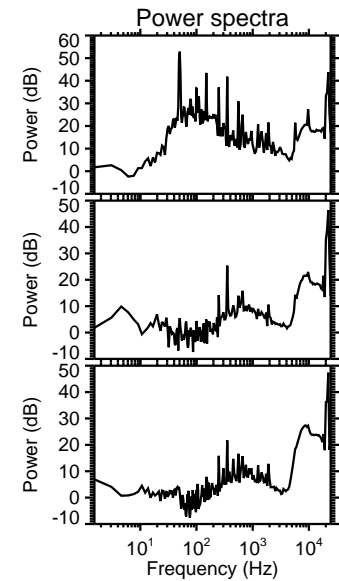
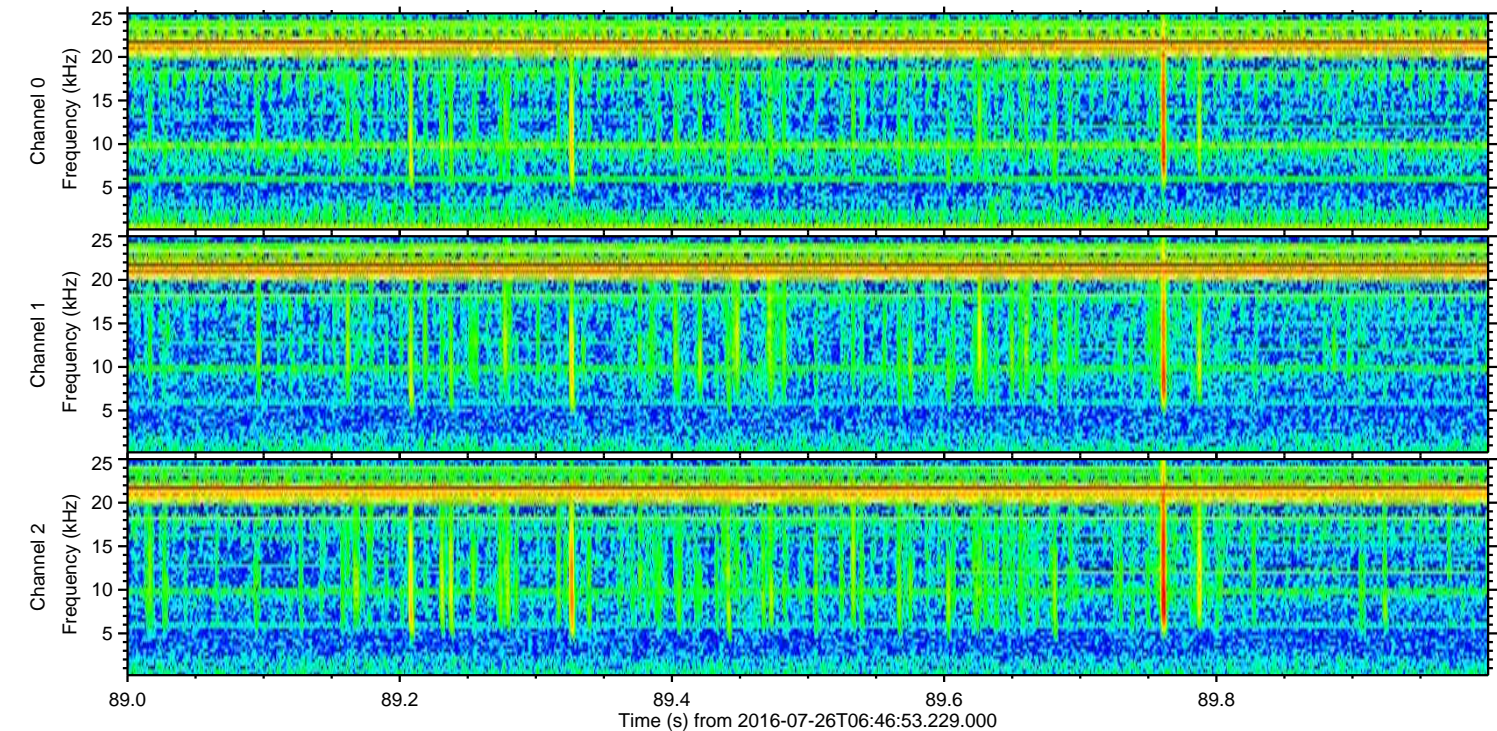
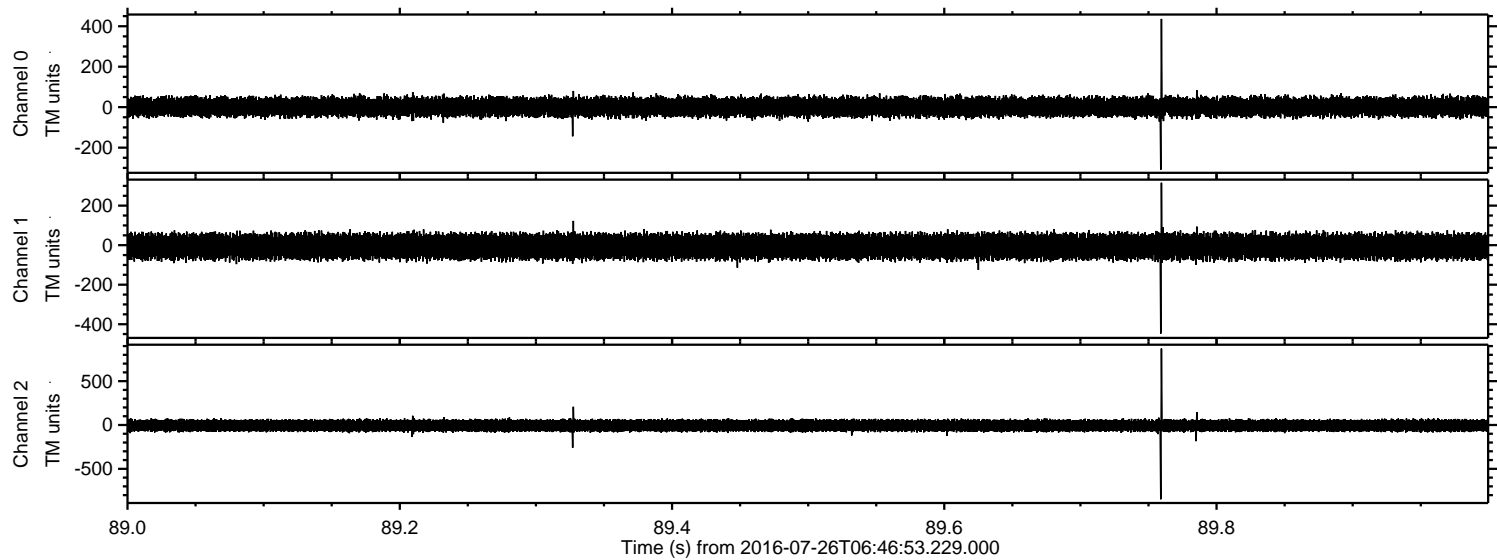

Power spectra

Channel 0
mn: -309
mx: 436
 μ : 1.5
 σ : 26.0

Channel 1
mn: -447
mx: 316
 μ : -6.5
 σ : 34.7

Channel 2
mn: -847
mx: 872
 μ : -6.1
 σ : 37.7

Processed Tue Jul 26 08:55:04 2016 by ELM ver.2012-10-06 from 001__elm20160726_064652__dat00.bin

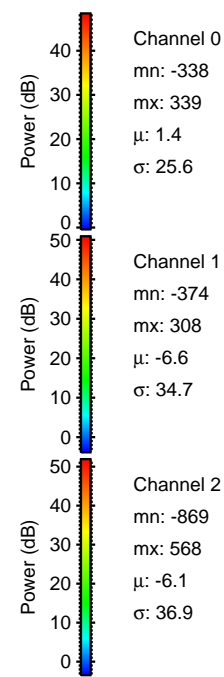
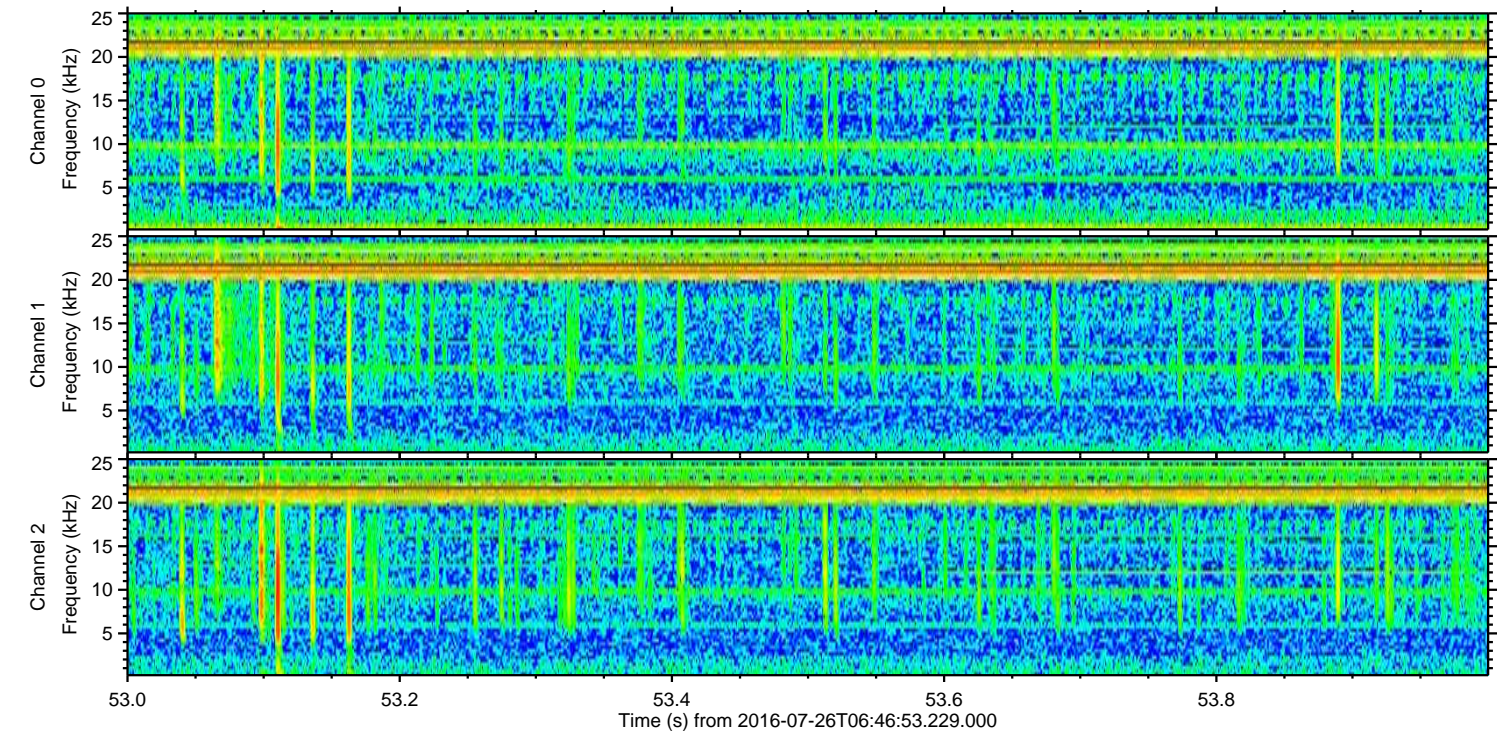
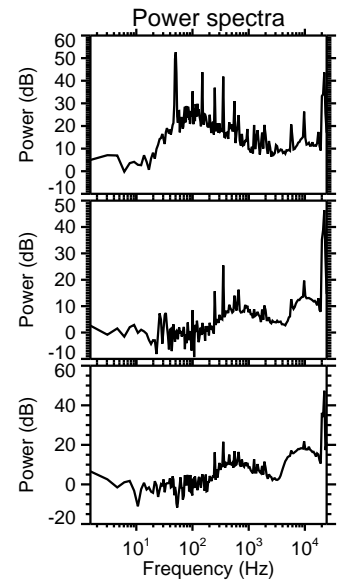
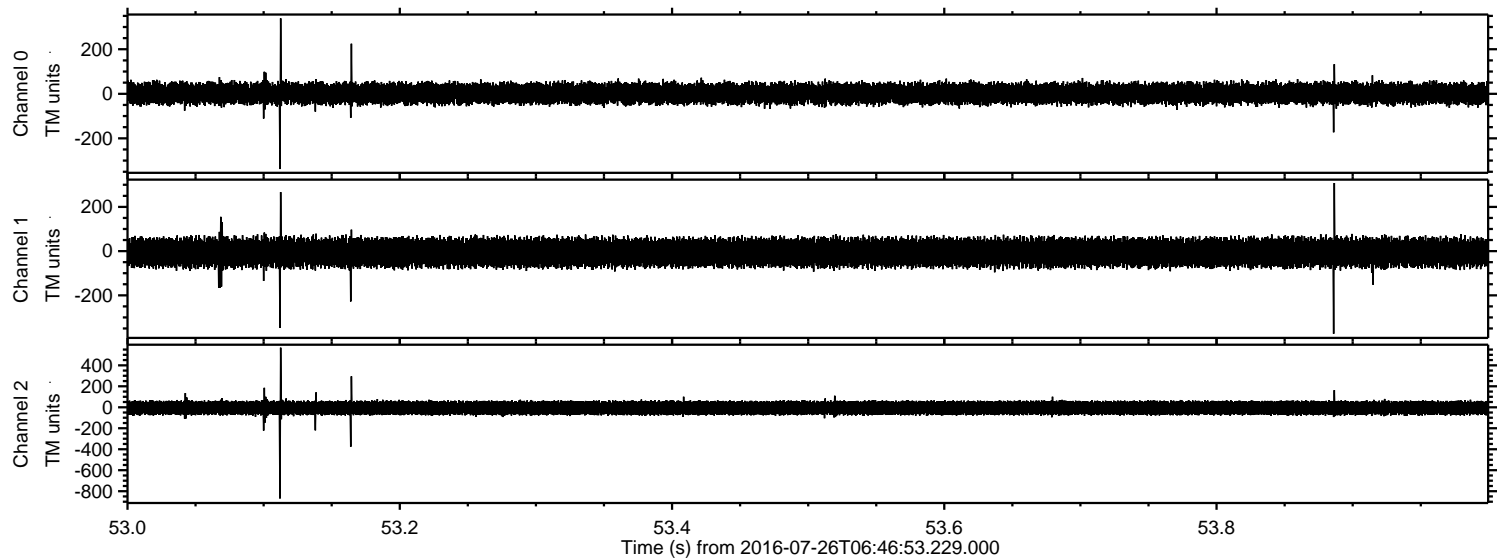

Processed Tue Jul 26 08:55:05 2016 by ELM ver.2012-10-06 from 001__elm20160726_064652__dat00.bin

