

# ELMAVAN 3D WAVEFORMS (Measured data sampled at 50 kHz) 51000 packets of 144 samples from 2016-07-26T05:06:48.859.999.

Processed Tue Jul 26 07:14:45 2016 by ELM ver.2012-10-06 from 001\_\_elm20160726\_050647\_\_dat00.bin

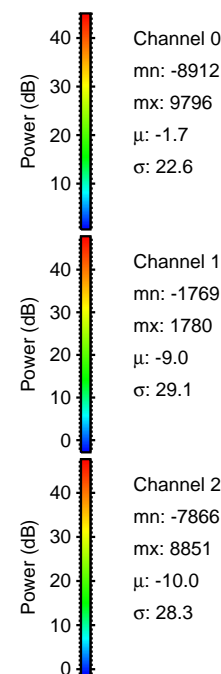

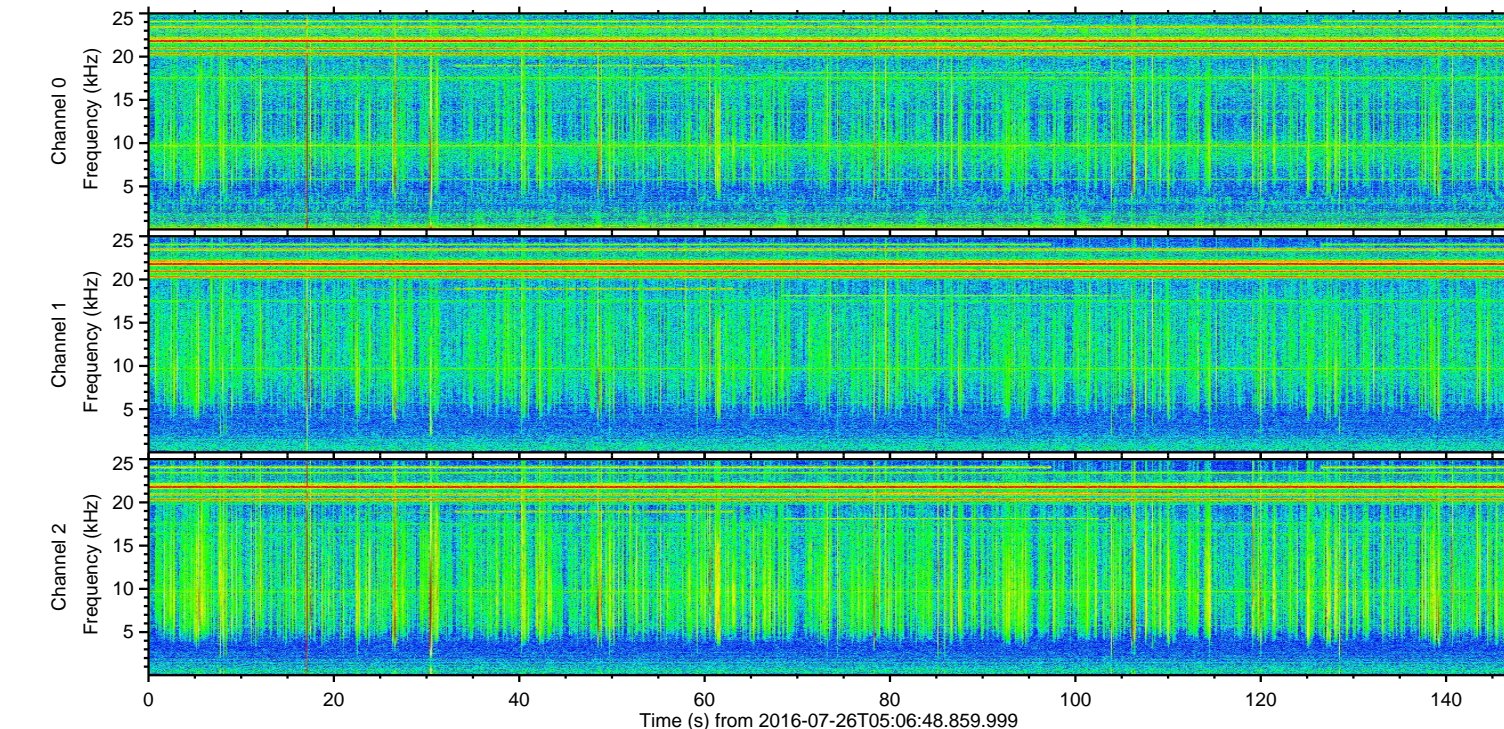
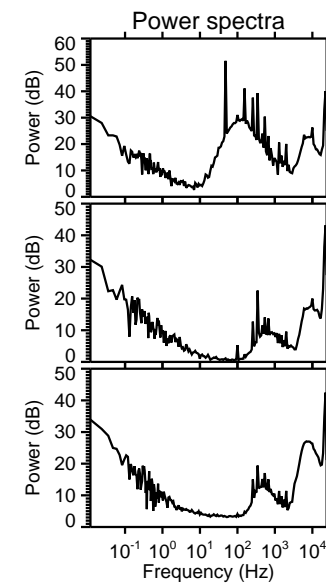
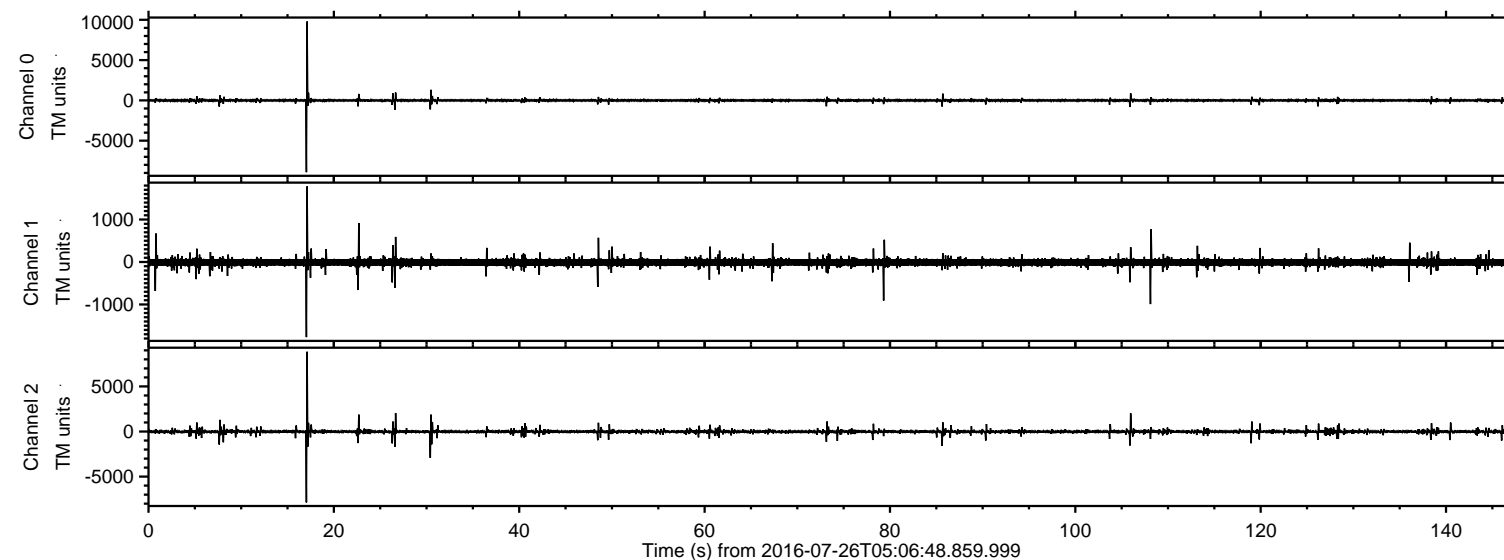

ELMAVAN 3D WAVEFORMS (Measured data sampled at 50 kHz) 51000 packets of 144 samples from 2016-07-26T05:06:48.859.999. Part 18/147

Processed Tue Jul 26 07:14:57 2016 by ELM ver.2012-10-06 from 001\_\_elm20160726\_050647\_\_dat00.bin

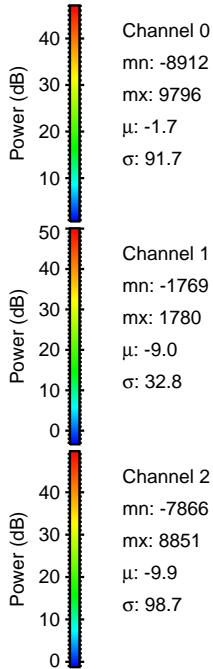
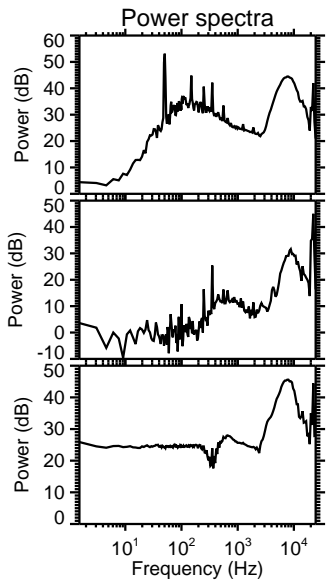
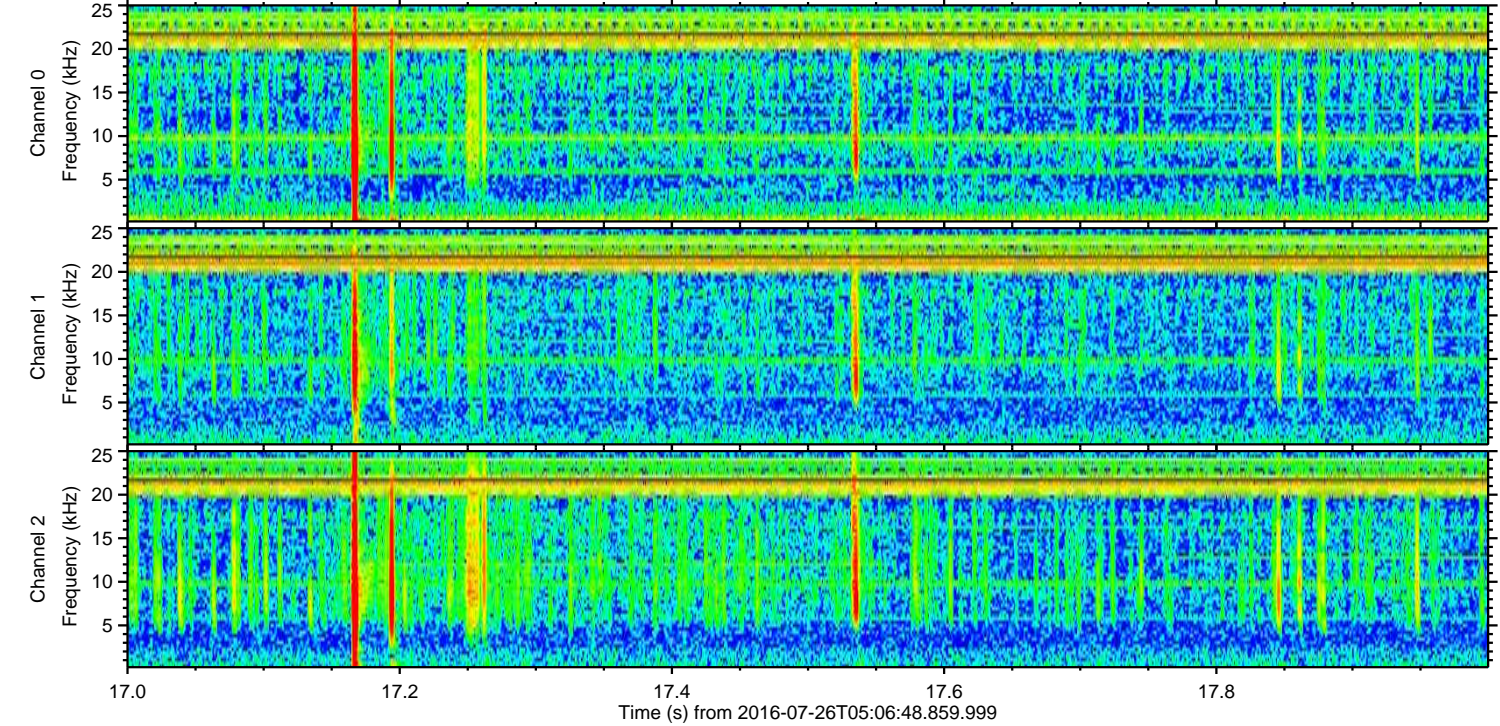
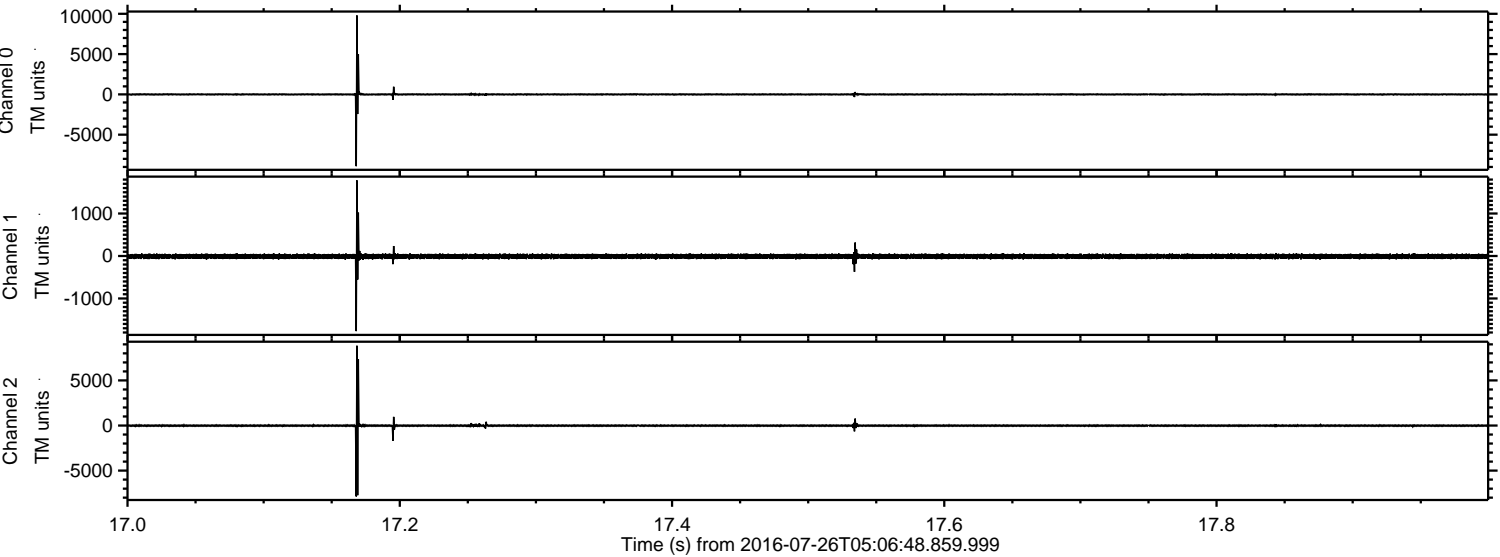



Processed Tue Jul 26 07:14:57 2016 by ELM ver.2012-10-06 from 001\_\_elm20160726\_050647\_\_dat00.bin

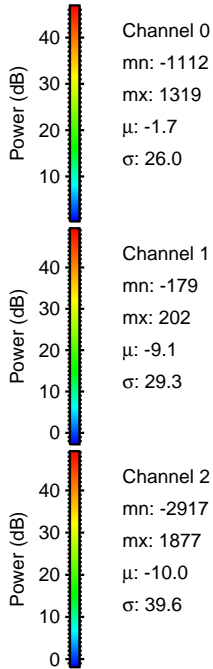
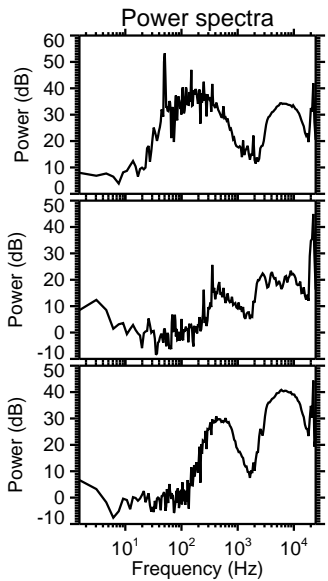
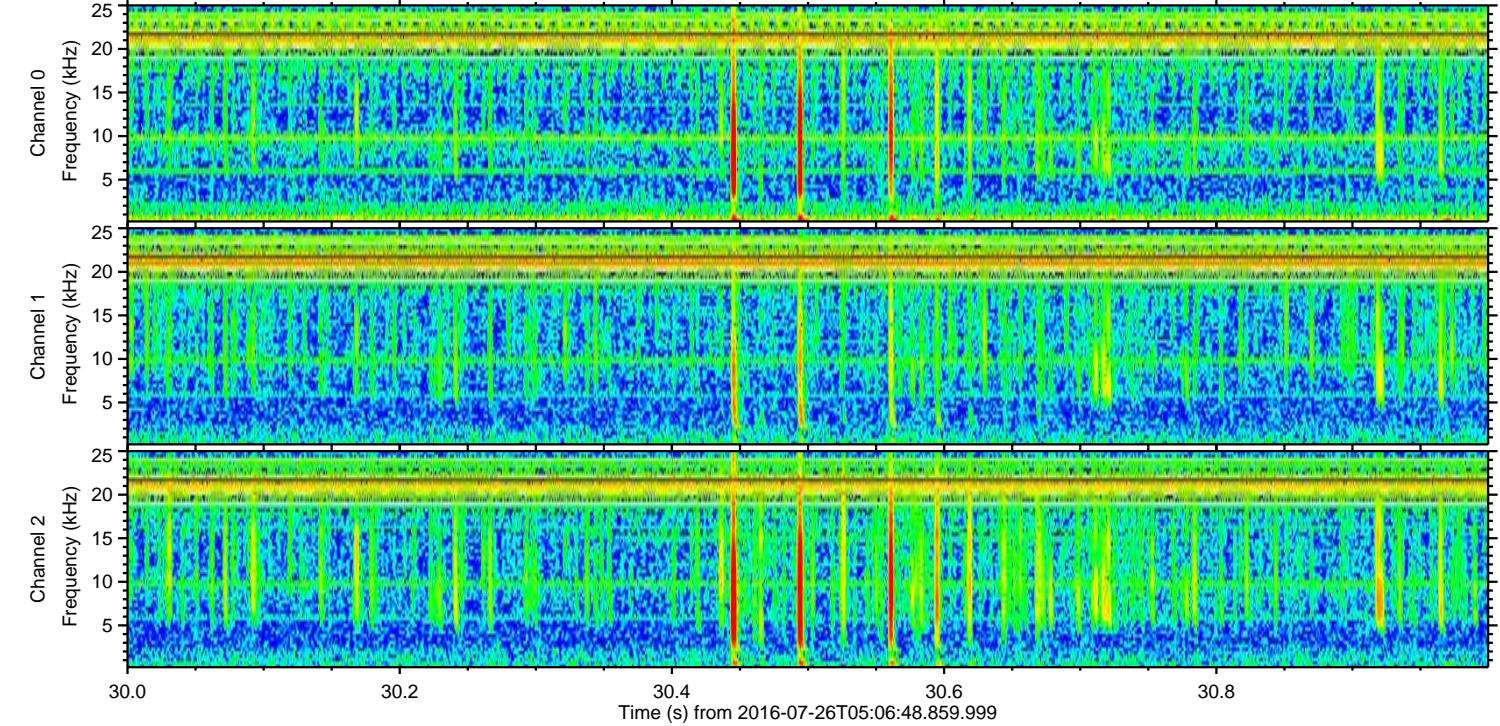
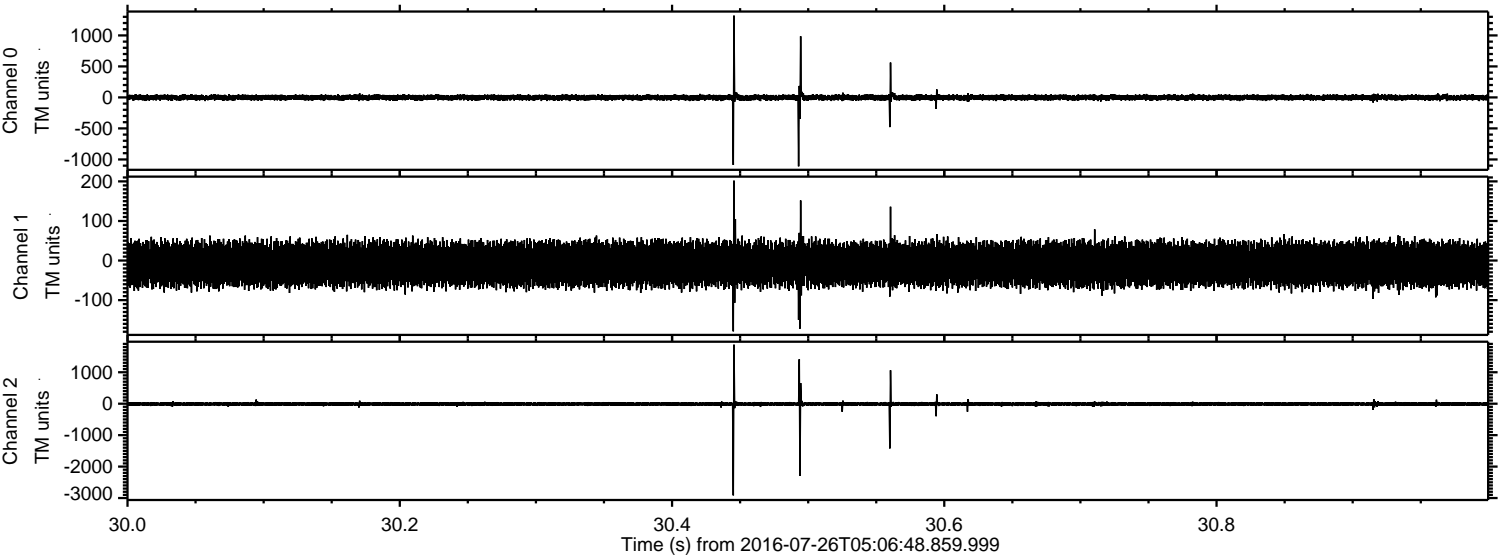

Channel 0  
mn: -1112  
mx: 1319  
 $\mu$ : -1.7  
 $\sigma$ : 26.0

Channel 1  
mn: -179  
mx: 202  
 $\mu$ : -9.1  
 $\sigma$ : 29.3

Channel 2  
mn: -2917  
mx: 1877  
 $\mu$ : -10.0  
 $\sigma$ : 39.6



ELMAVAN 3D WAVEFORMS (Measured data sampled at 50 kHz) 51000 packets of 144 samples from 2016-07-26T05:06:48.859.999. Part 27/147

Processed Tue Jul 26 07:14:58 2016 by ELM ver.2012-10-06 from 001\_\_elm20160726\_050647\_\_dat00.bin

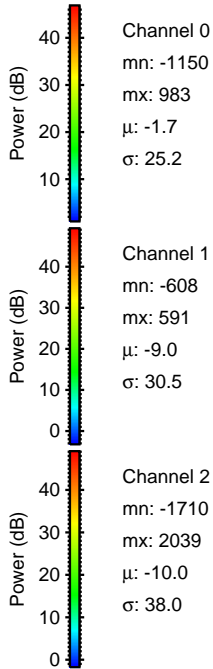
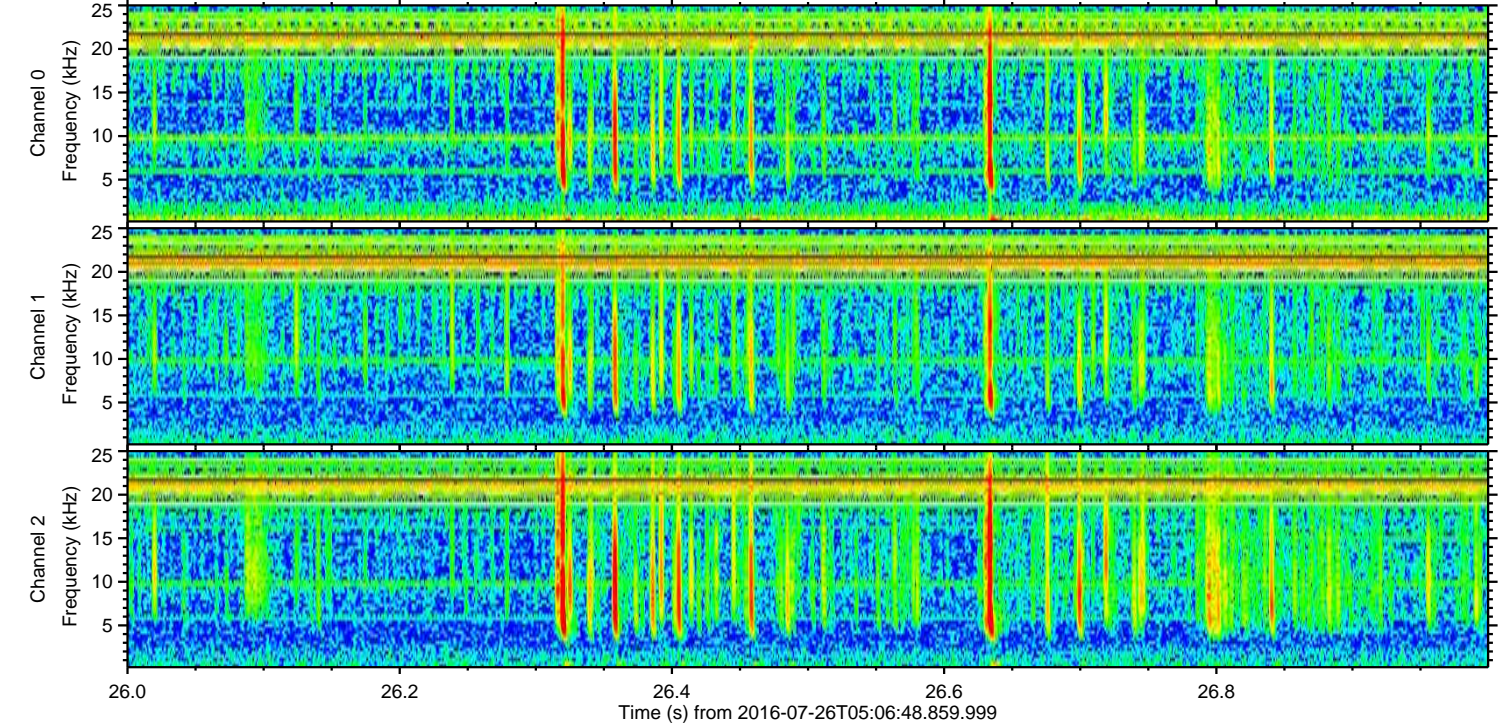
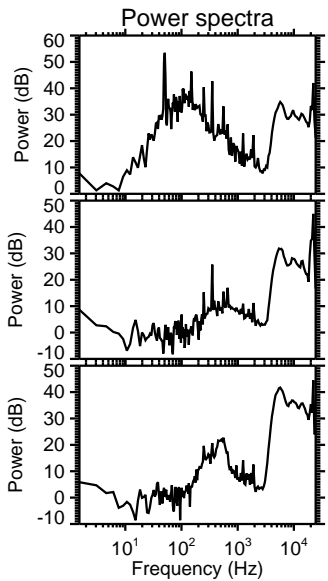
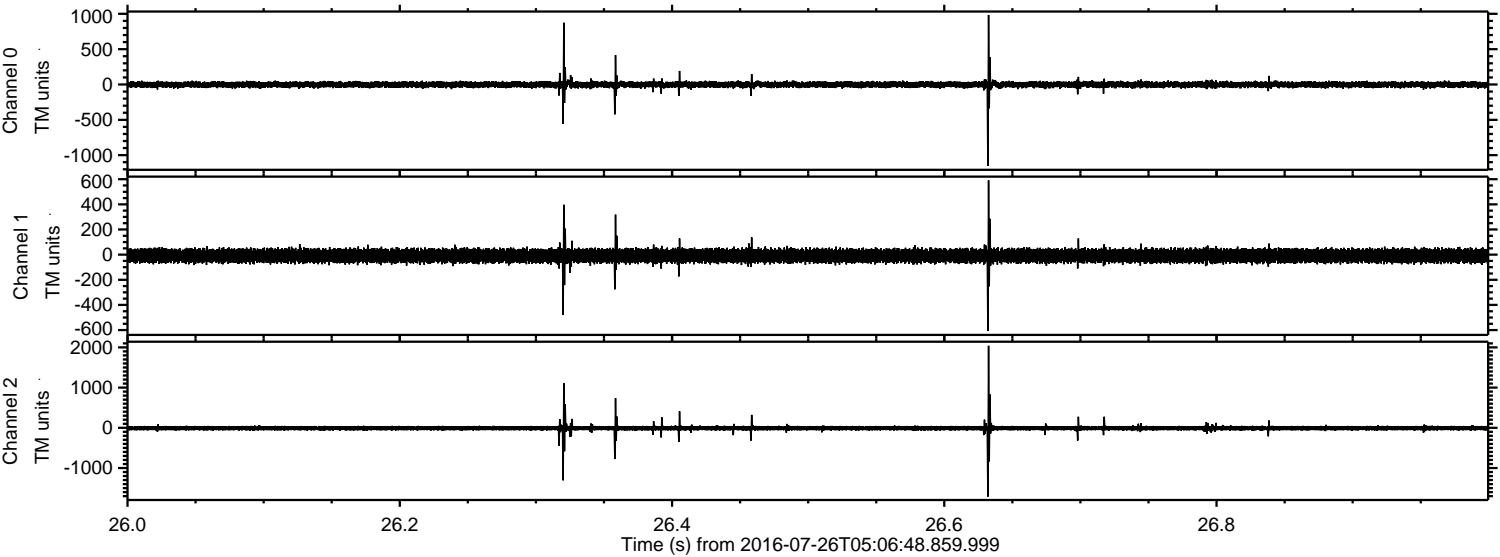



ELMAVAN 3D WAVEFORMS (Measured data sampled at 50 kHz) 51000 packets of 144 samples from 2016-07-26T05:06:48.859.999. Part 107/147

Processed Tue Jul 26 07:14:59 2016 by ELM ver.2012-10-06 from 001\_\_elm20160726\_050647\_\_dat00.bin

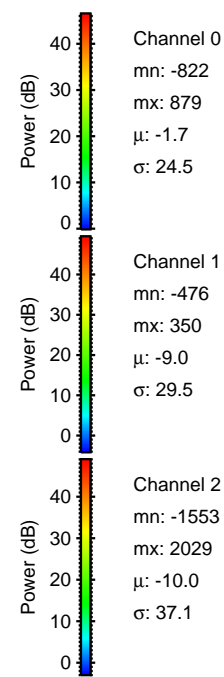
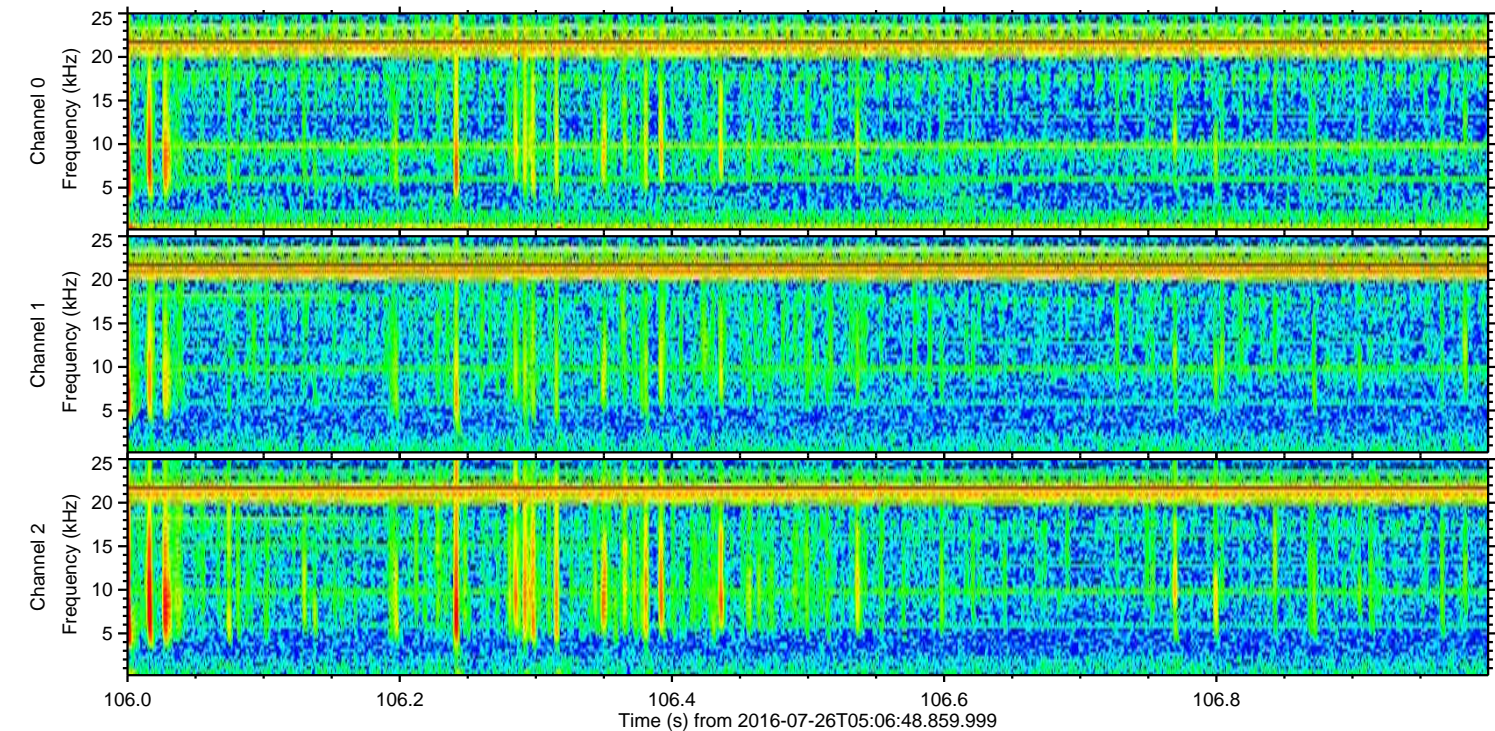
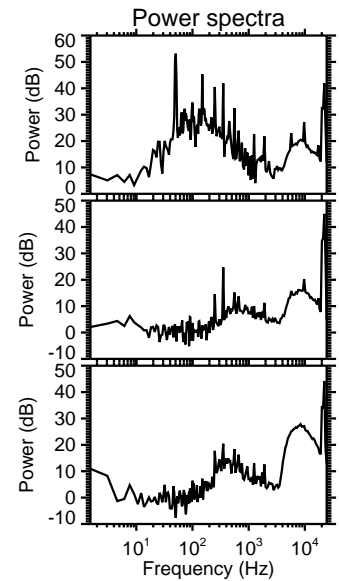
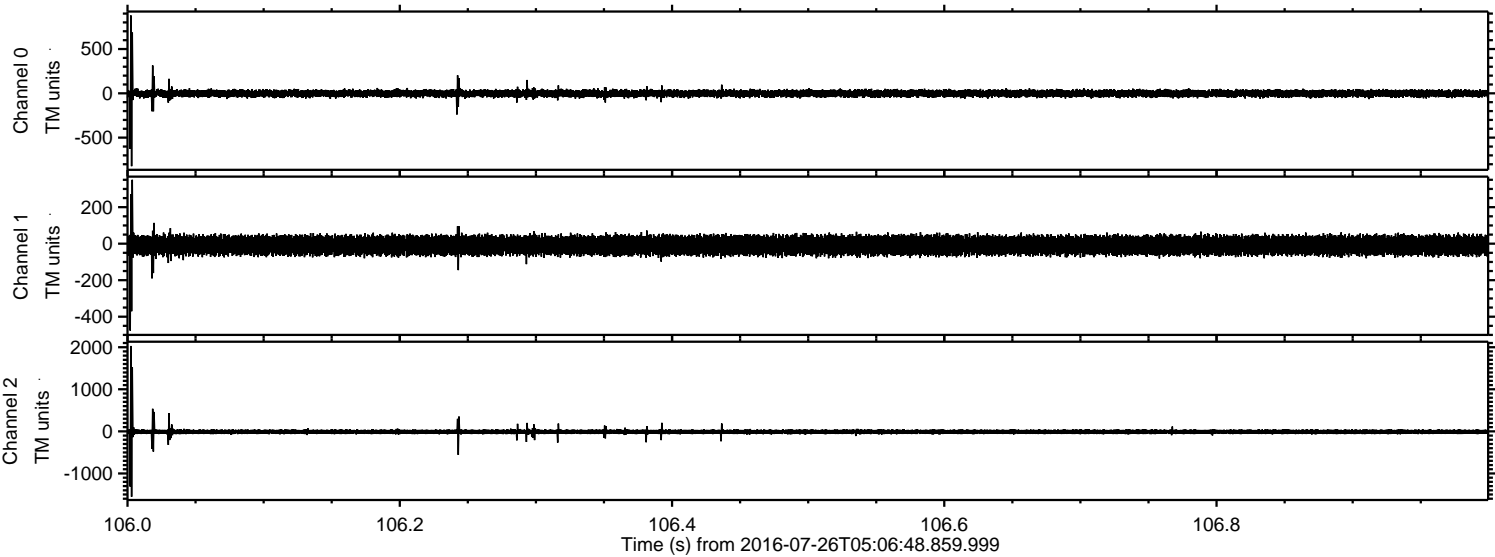



ELMAVAN 3D WAVEFORMS (Measured data sampled at 50 kHz) 51000 packets of 144 samples from 2016-07-26T05:06:48.859.999. Part 23/147

Processed Tue Jul 26 07:15:00 2016 by ELM ver.2012-10-06 from 001\_\_elm20160726\_050647\_\_dat00.bin

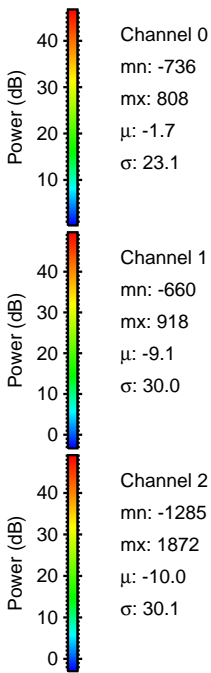
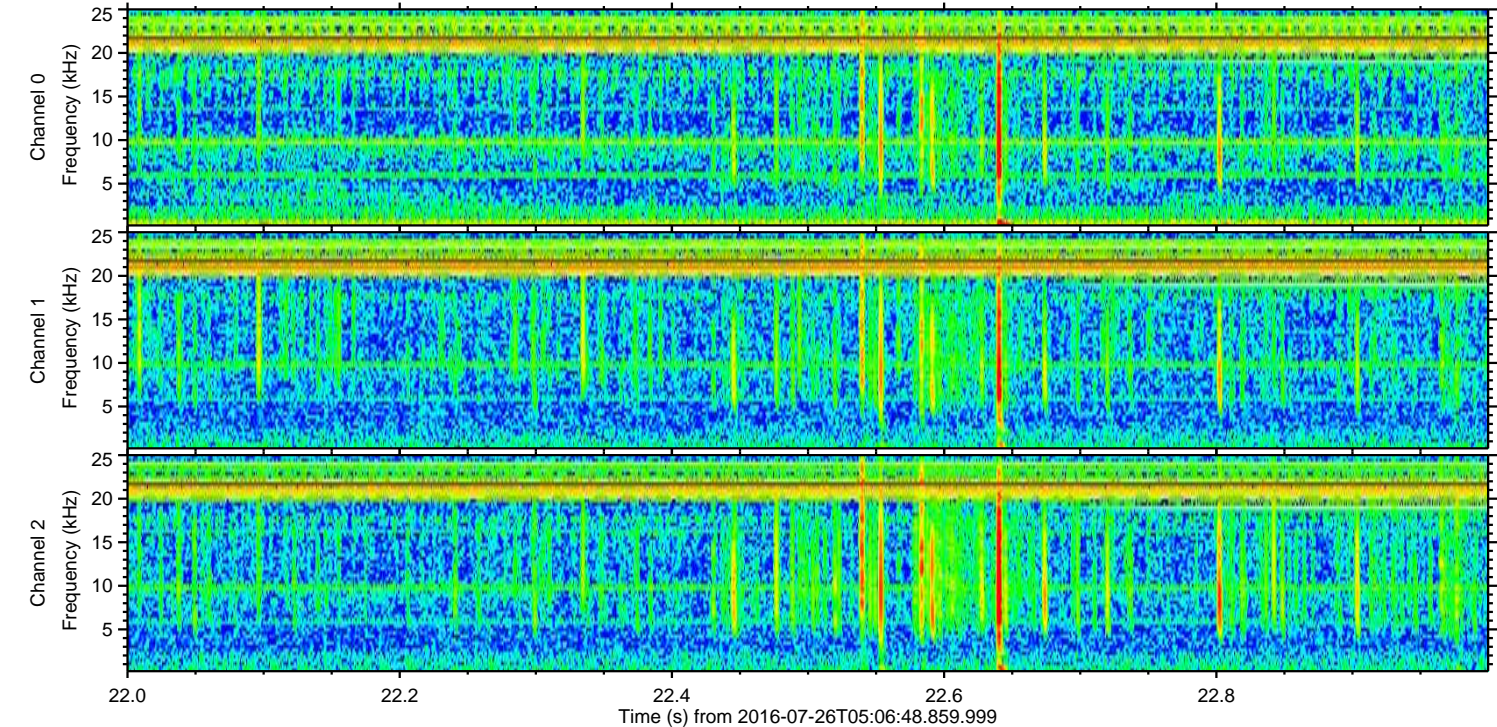
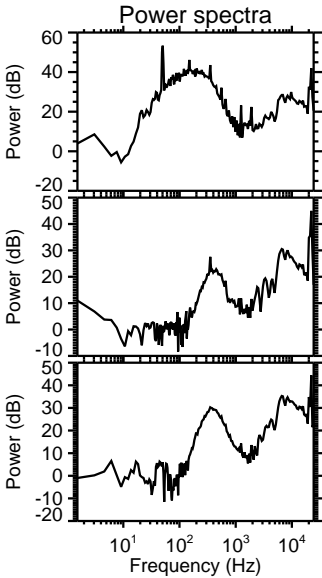
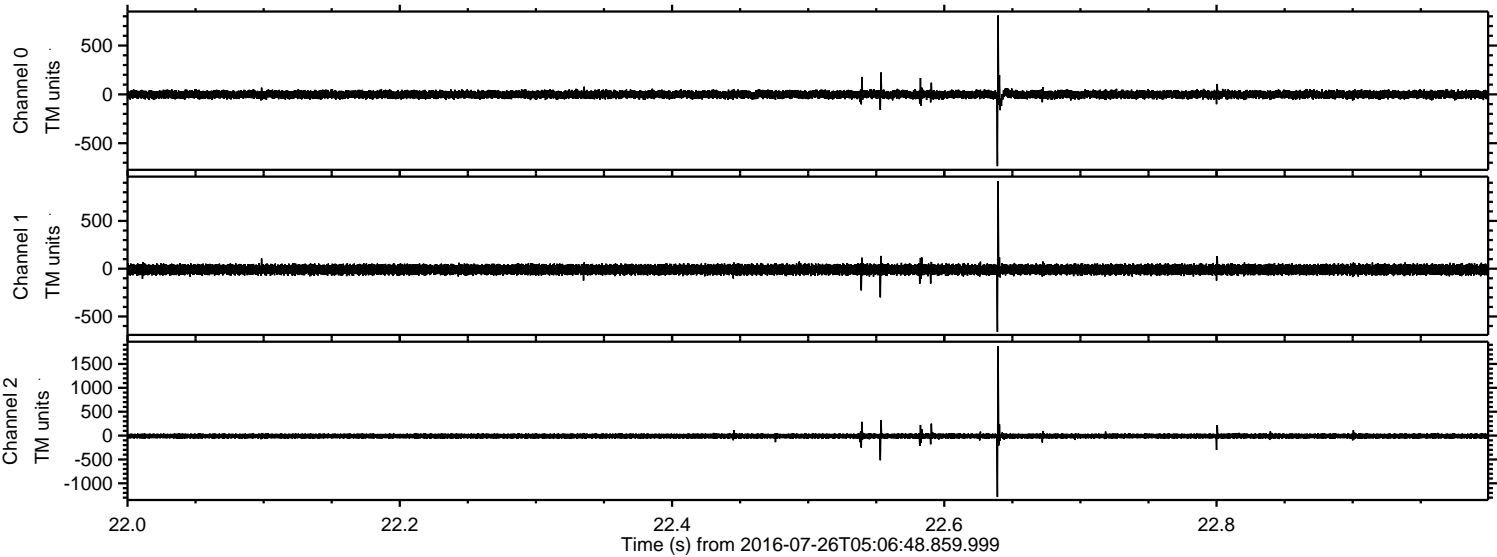

Channel 0  
mn: -736  
mx: 808  
 $\mu$ : -1.7  
 $\sigma$ : 23.1

Channel 1  
mn: -660  
mx: 918  
 $\mu$ : -9.1  
 $\sigma$ : 30.0

Channel 2  
mn: -1285  
mx: 1872  
 $\mu$ : -10.0  
 $\sigma$ : 30.1



Processed Tue Jul 26 07:15:01 2016 by ELM ver.2012-10-06 from 001\_\_elm20160726\_050647\_\_dat00.bin

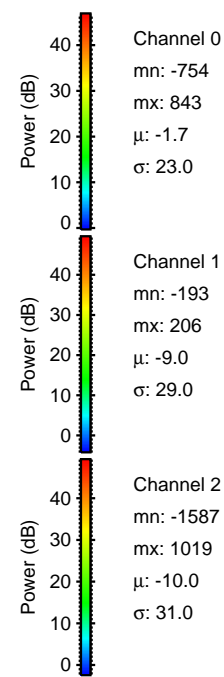
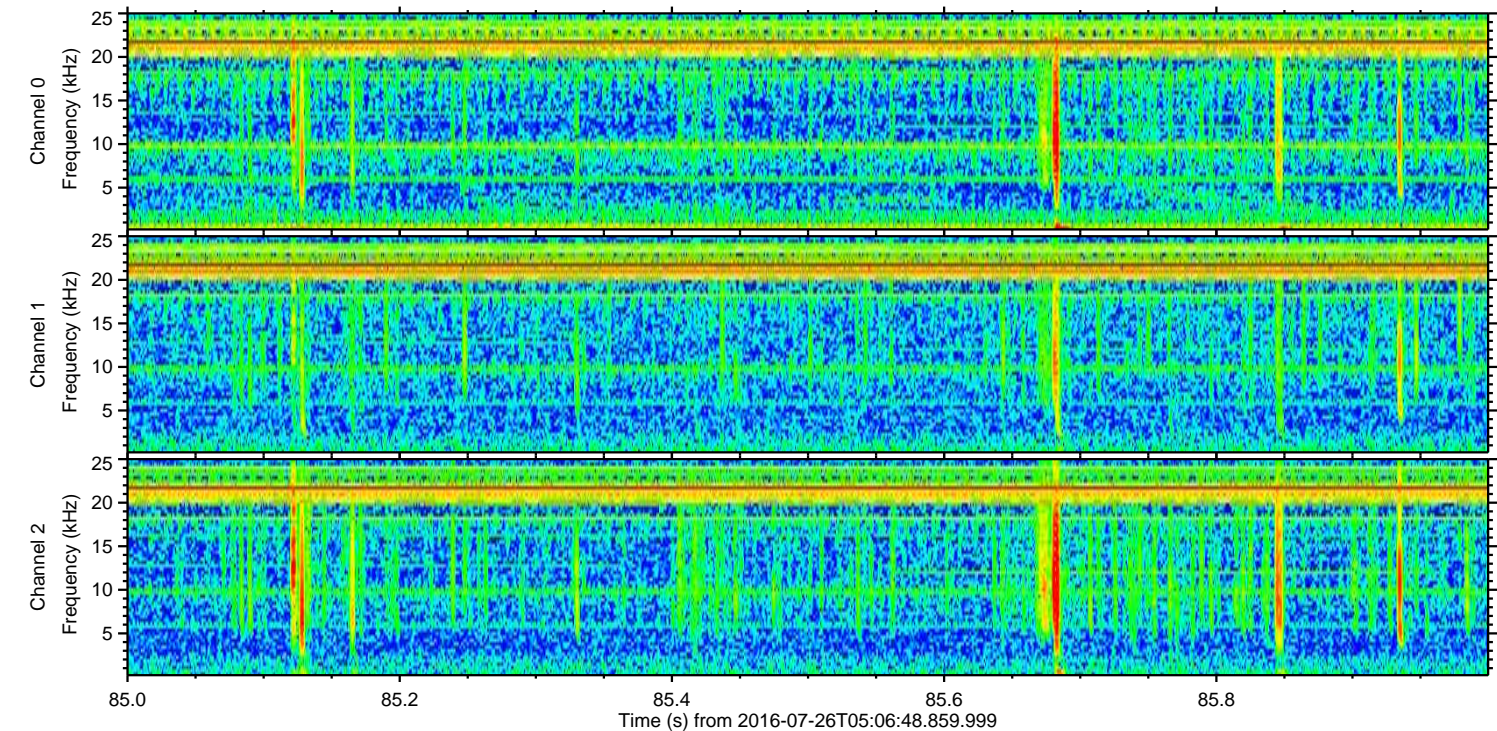
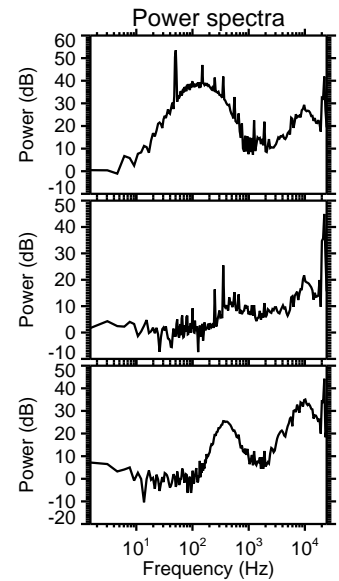
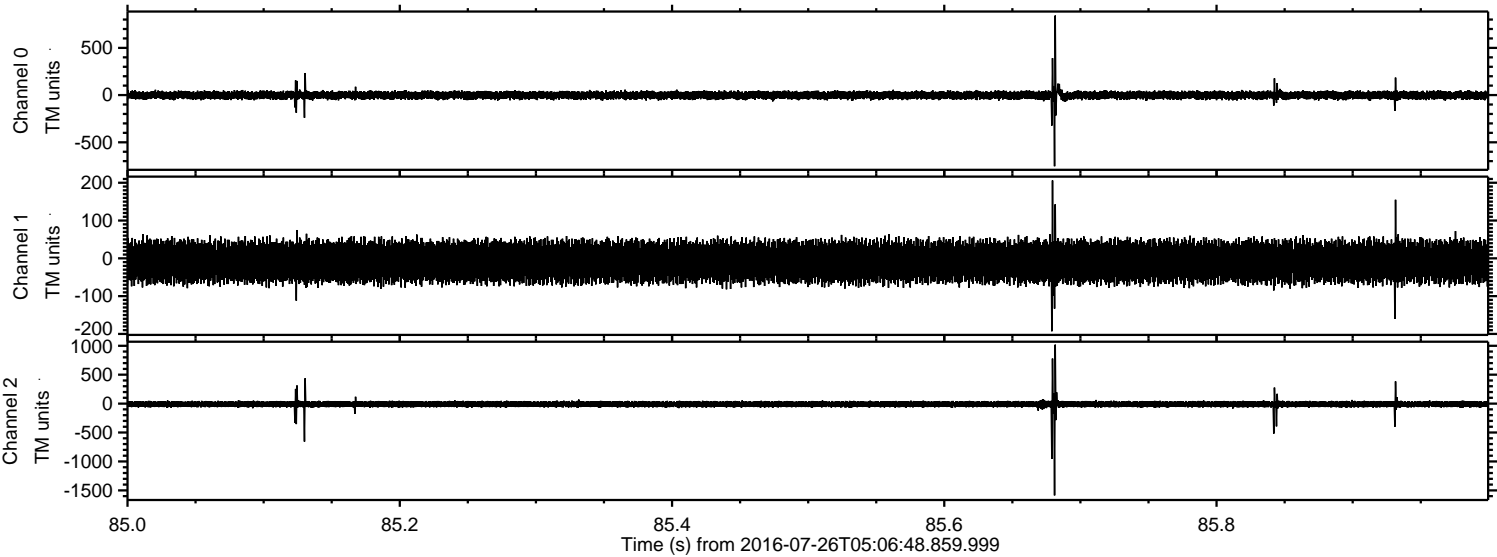



Processed Tue Jul 26 07:15:02 2016 by ELM ver.2012-10-06 from 001\_\_elm20160726\_050647\_\_dat00.bin

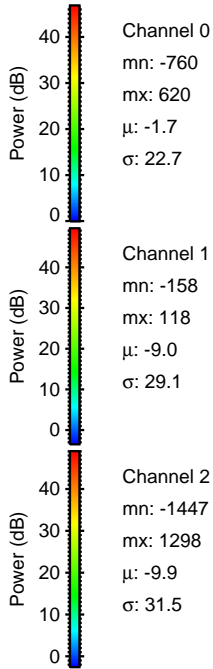
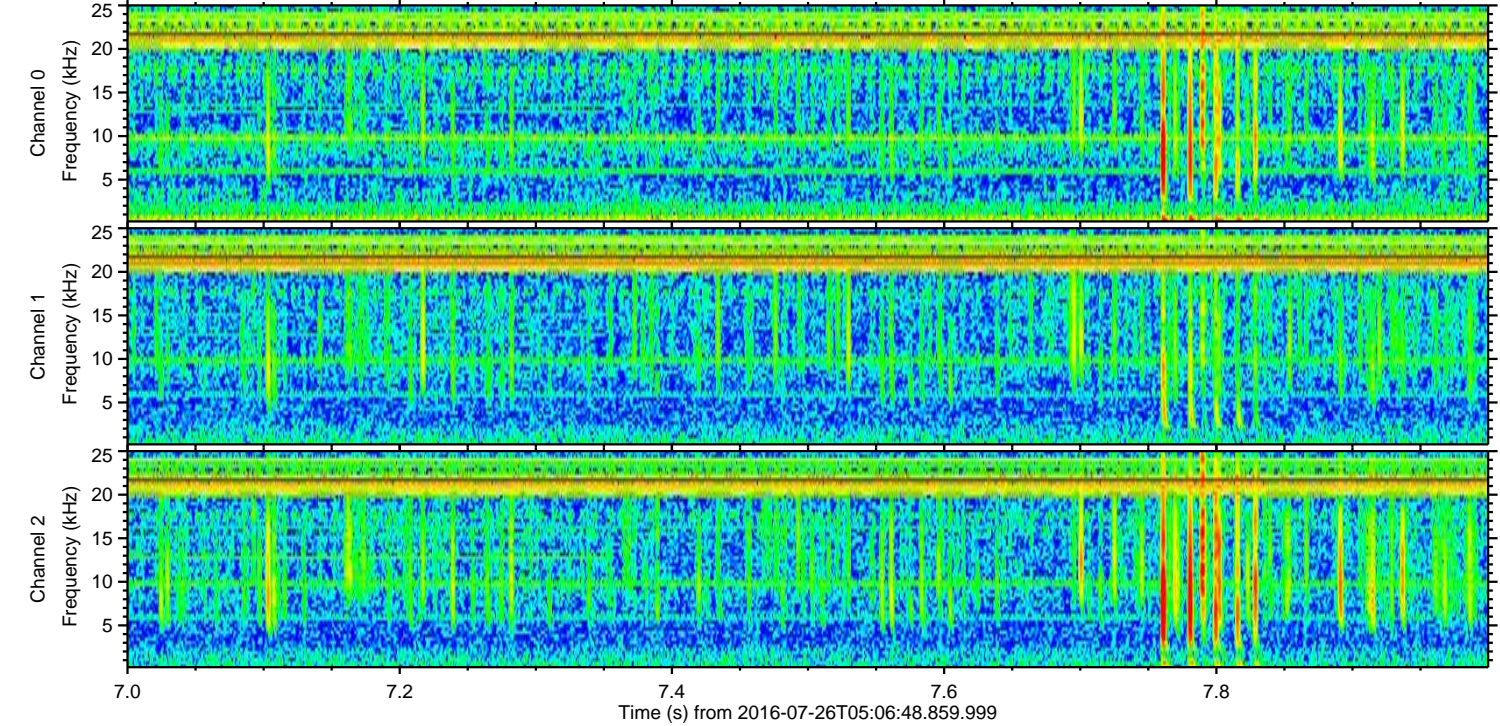
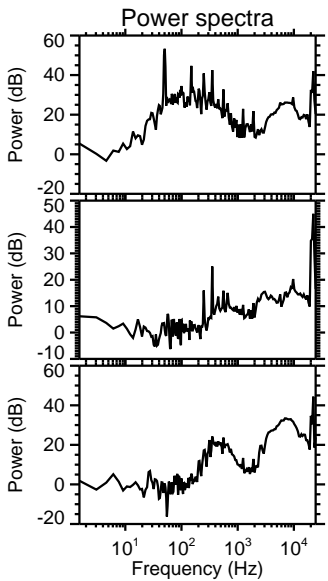
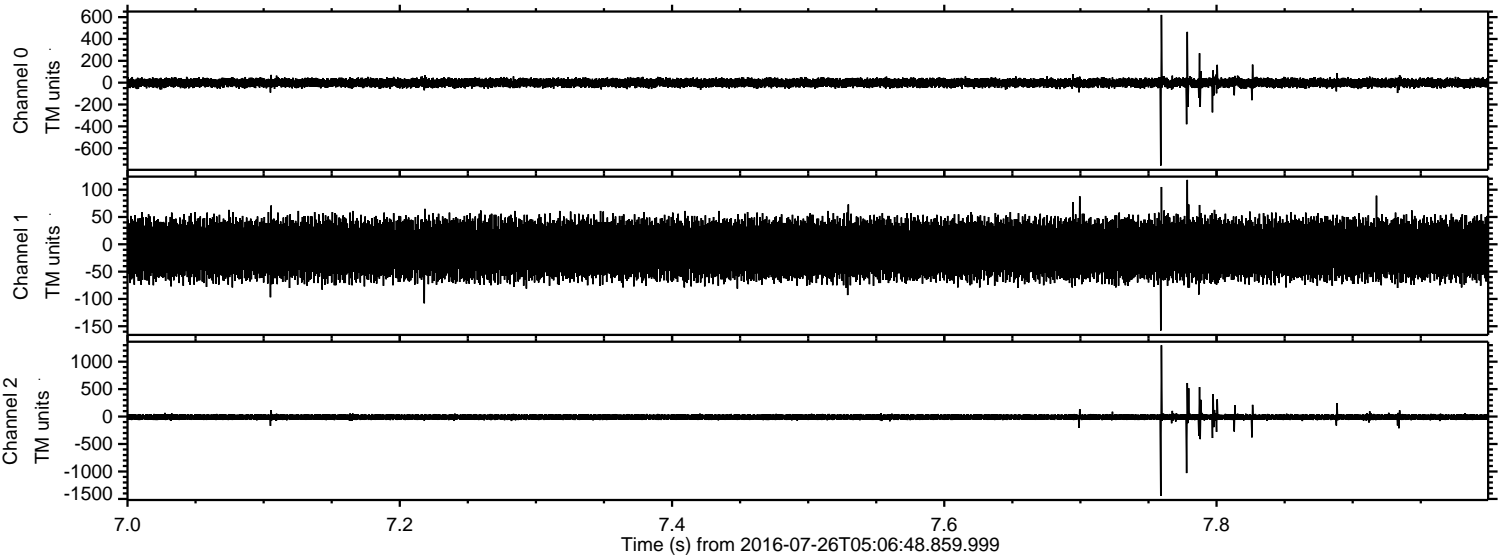



Processed Tue Jul 26 07:15:03 2016 by ELM ver.2012-10-06 from 001\_\_elm20160726\_050647\_\_dat00.bin

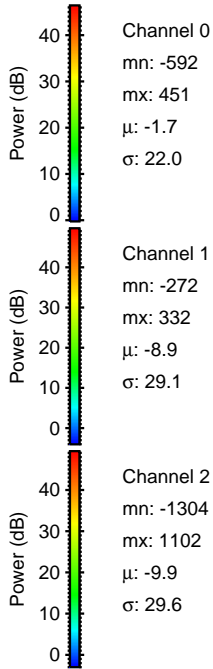
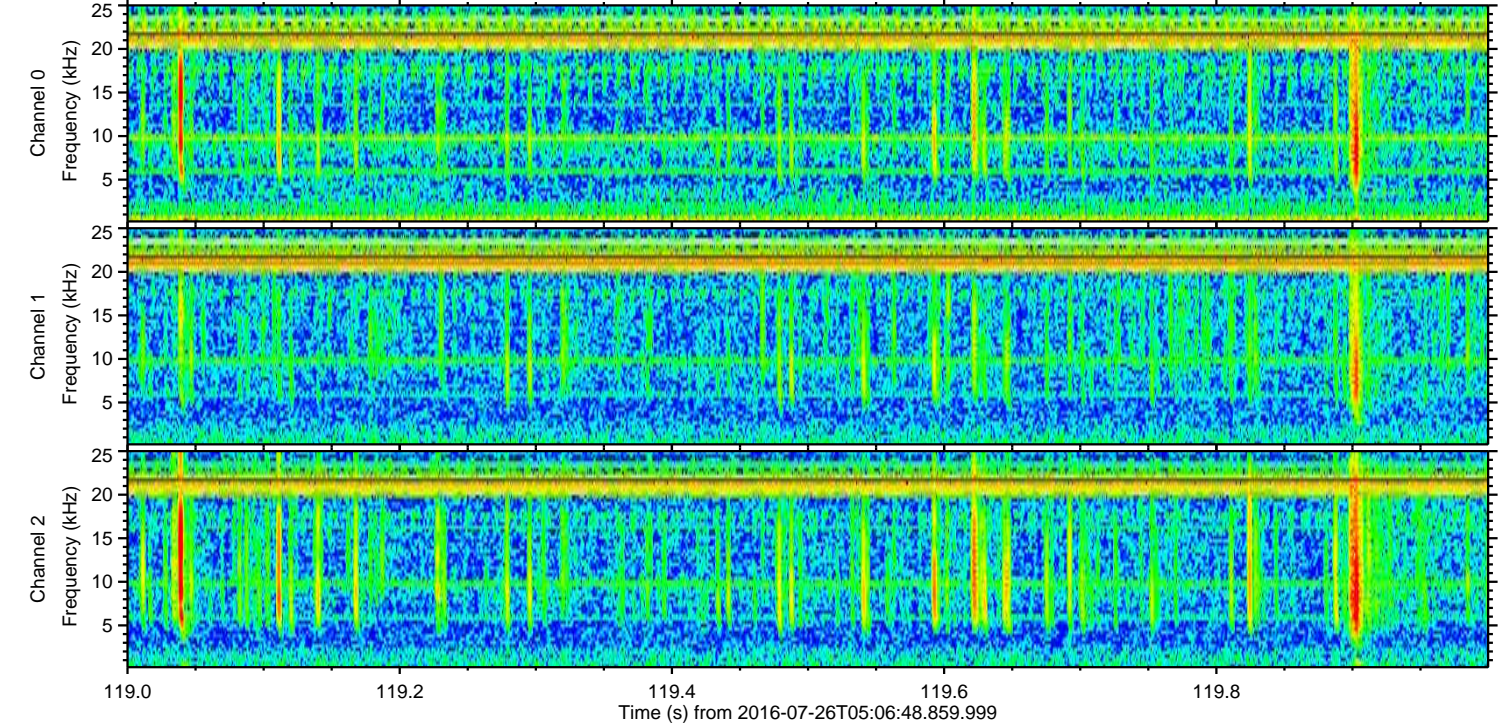
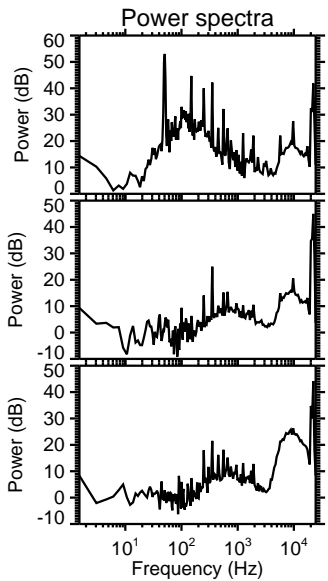
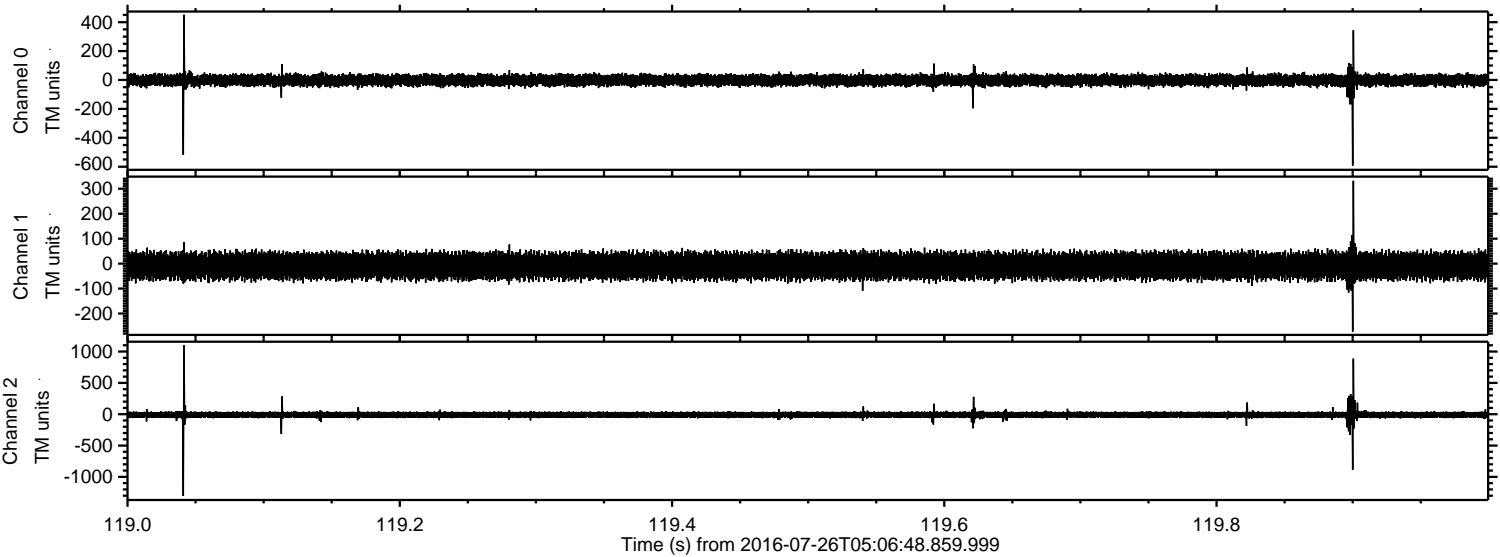



Processed Tue Jul 26 07:15:04 2016 by ELM ver.2012-10-06 from 001\_\_elm20160726\_050647\_\_dat00.bin

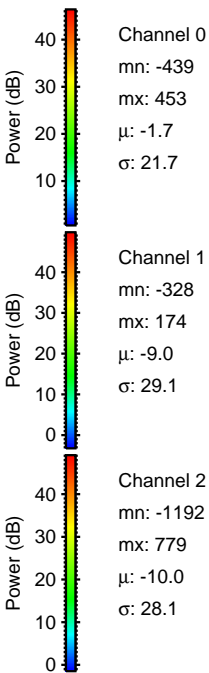
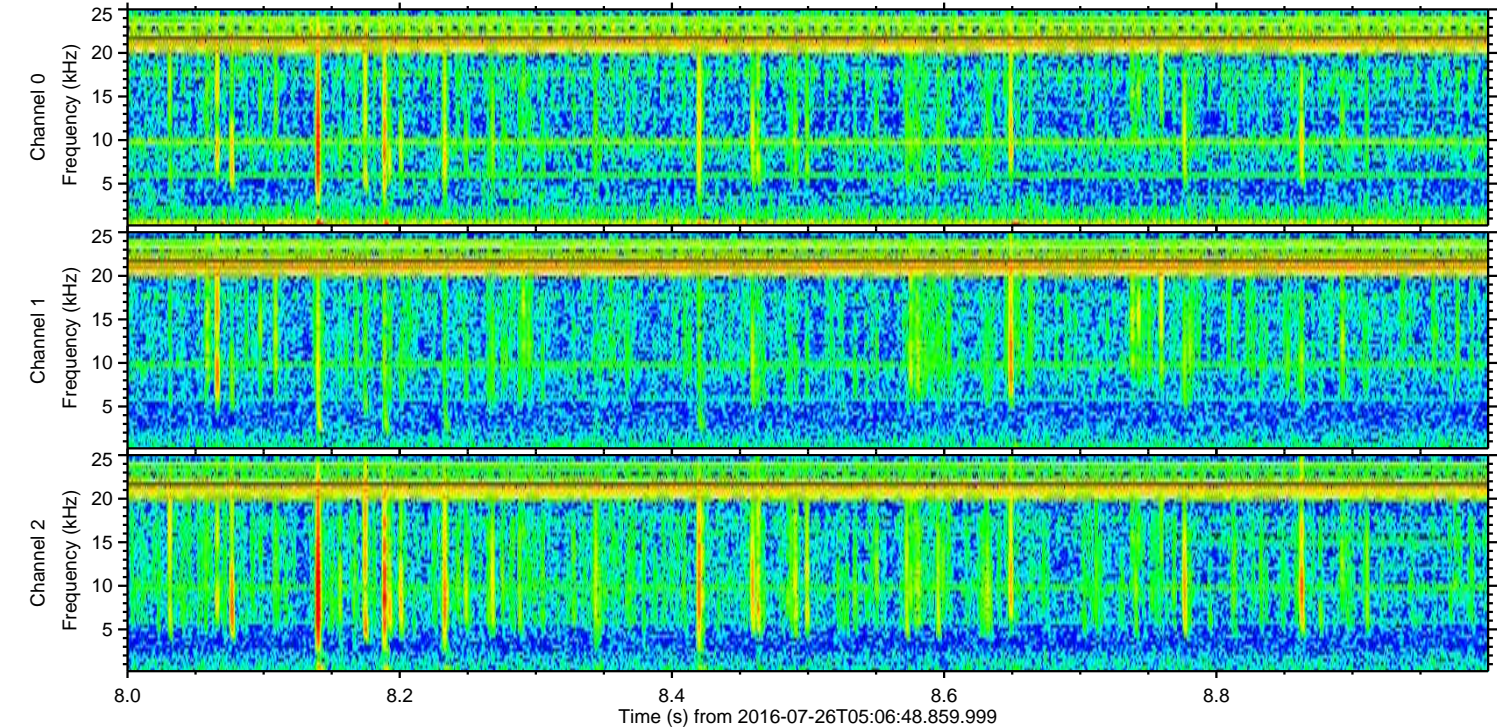
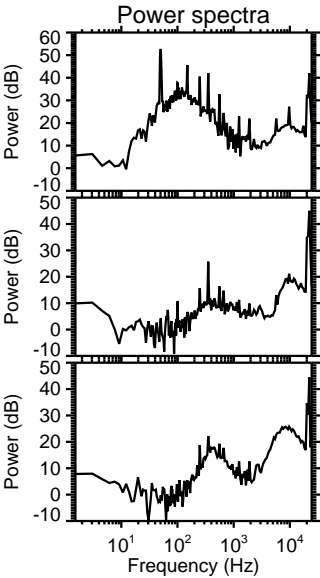
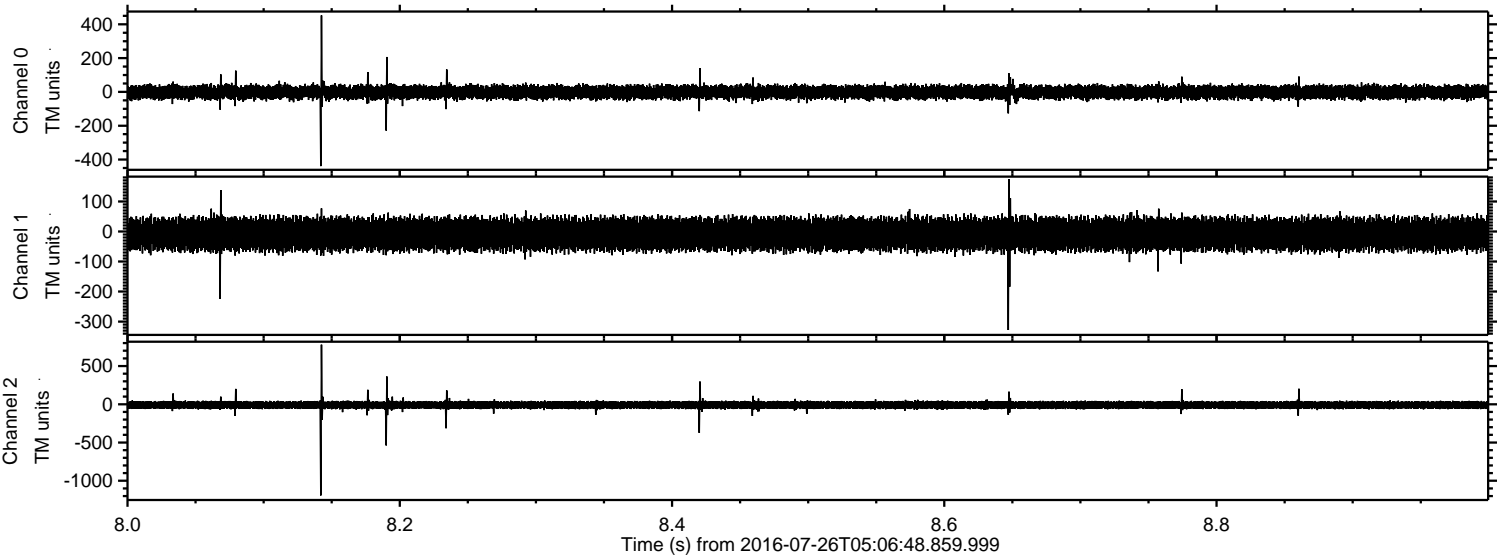



Processed Tue Jul 26 07:15:05 2016 by ELM ver.2012-10-06 from 001\_\_elm20160726\_050647\_\_dat00.bin

