

ELMAVAN 3D WAVEFORMS (Measured data sampled at 50 kHz) 51000 packets of 144 samples from 2016-07-26T05:01:48.643.999.

Processed Tue Jul 26 07:09:32 2016 by ELM ver.2012-10-06 from 001__elm20160726_050147__dat00.bin

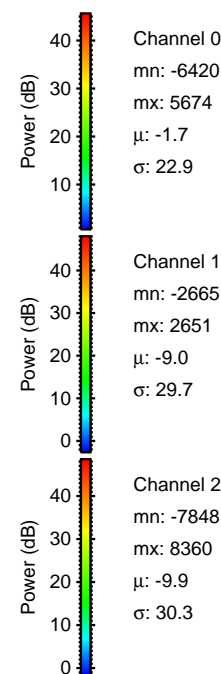

Processed Tue Jul 26 07:09:47 2016 by ELM ver.2012-10-06 from 001__elm20160726_050147__dat00.bin

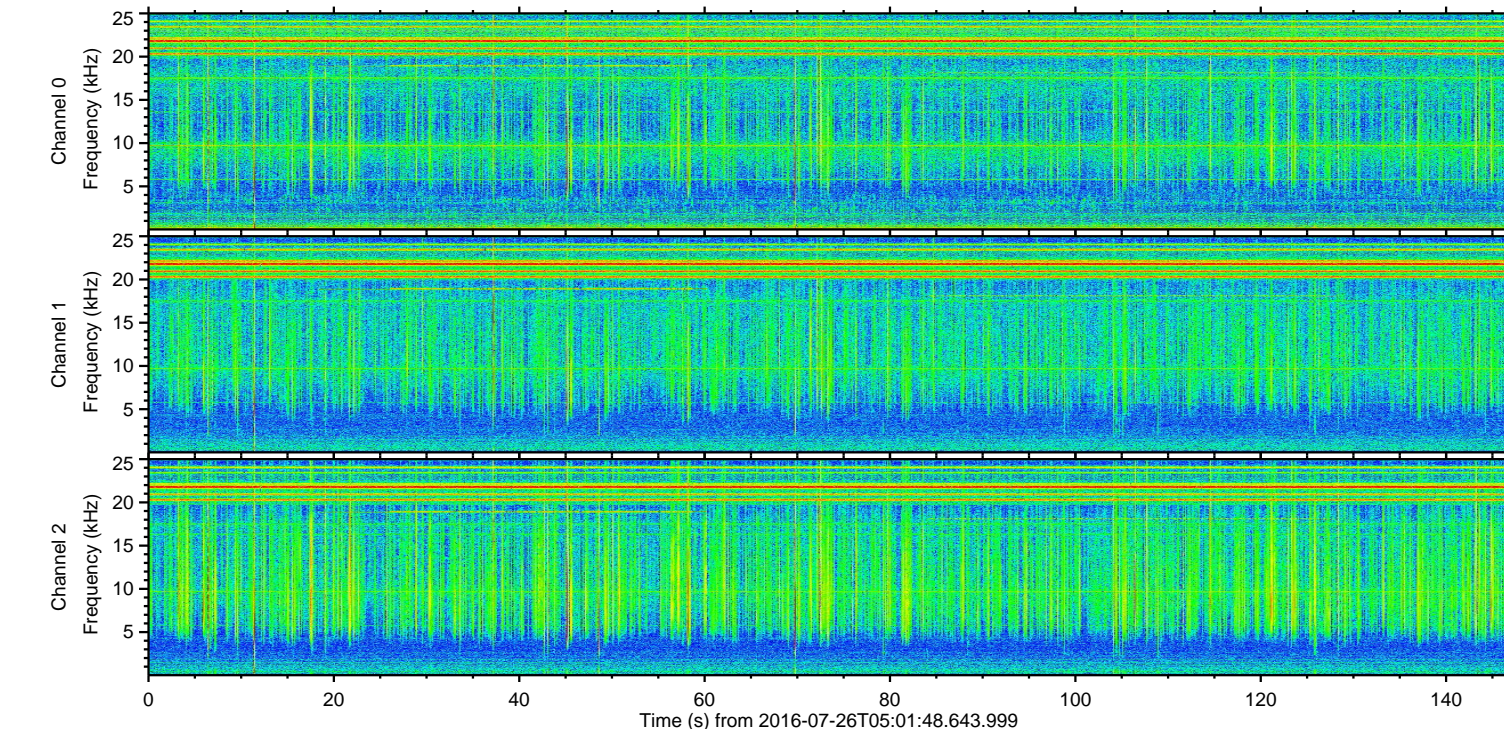
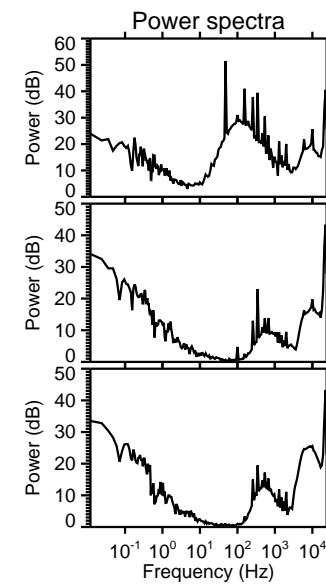
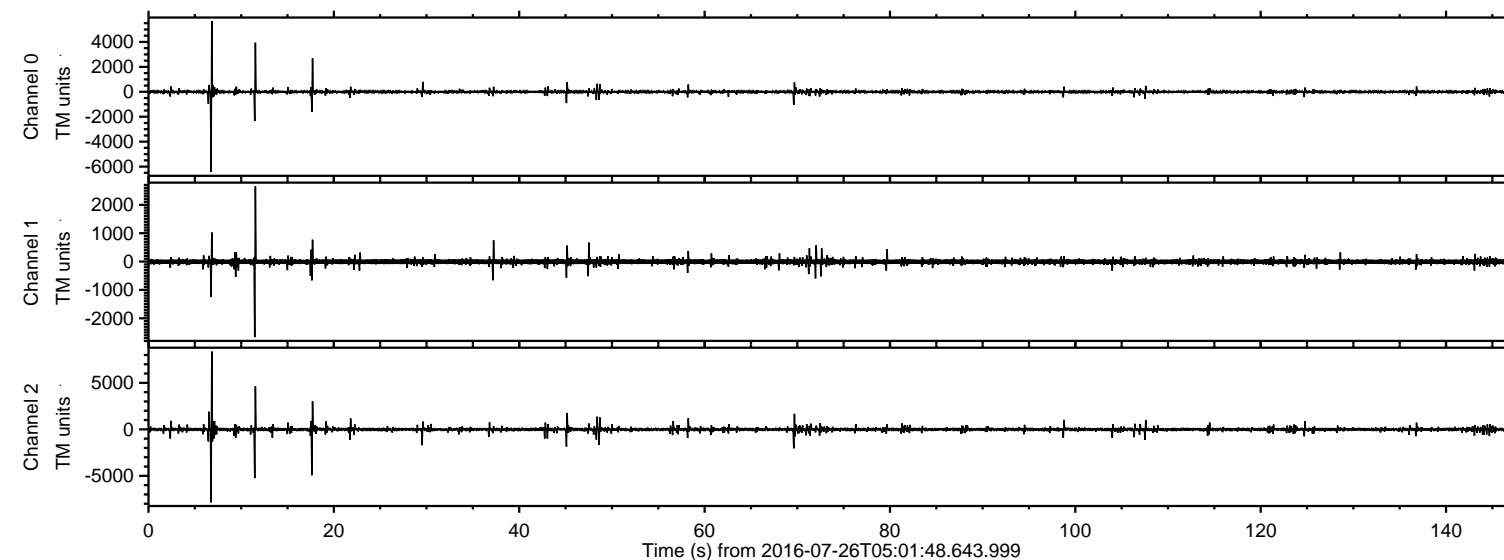
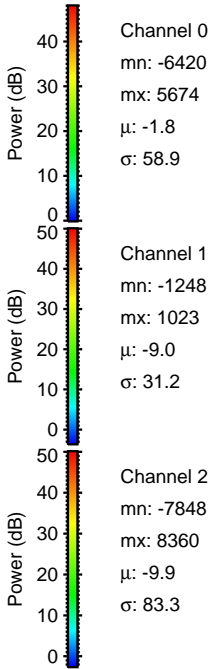
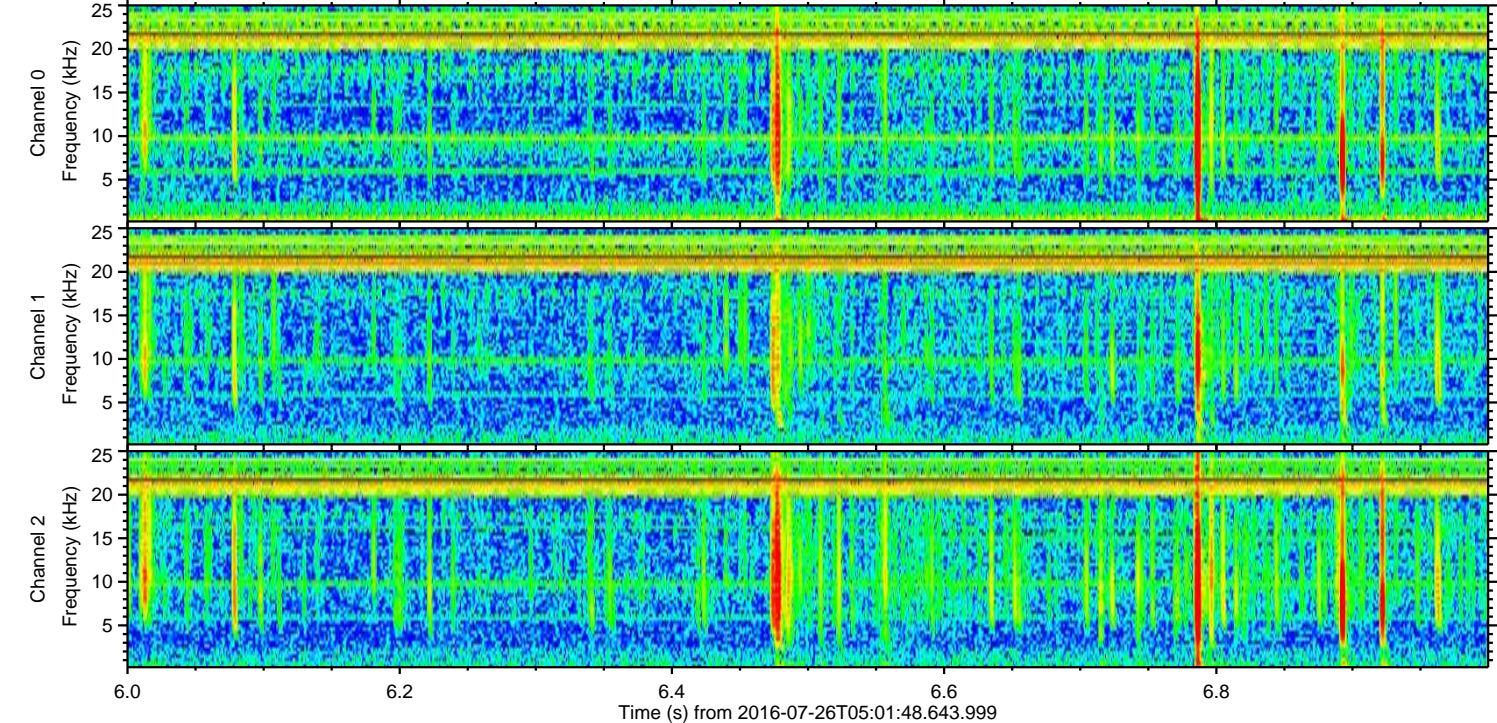
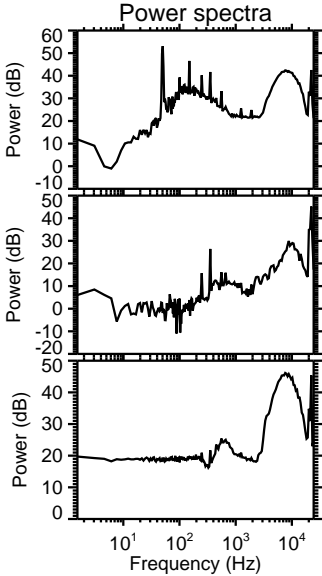
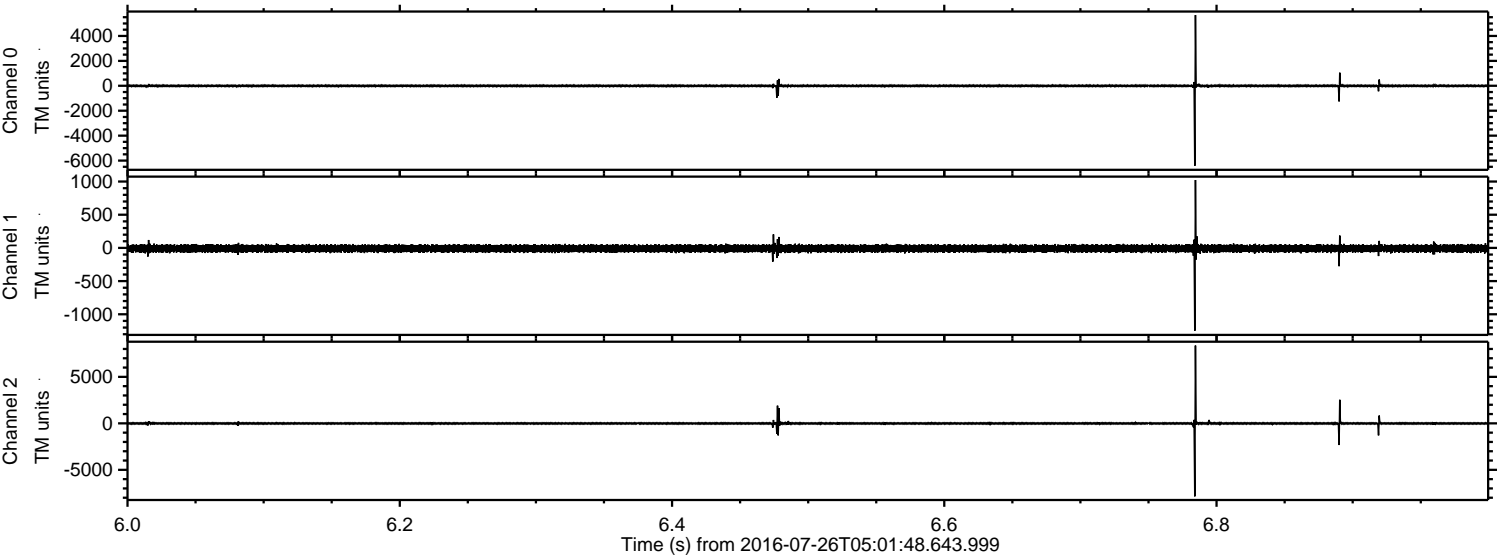

ELMAVAN 3D WAVEFORMS (Measured data sampled at 50 kHz) 51000 packets of 144 samples from 2016-07-26T05:01:48.643.999. Part 12/147

Processed Tue Jul 26 07:09:48 2016 by ELM ver.2012-10-06 from 001__elm20160726_050147__dat00.bin

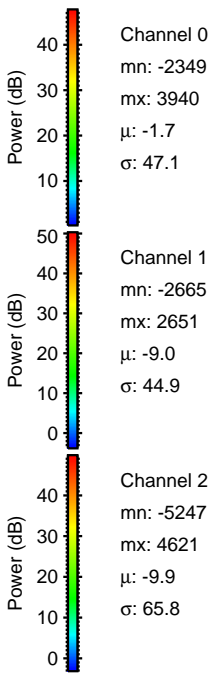
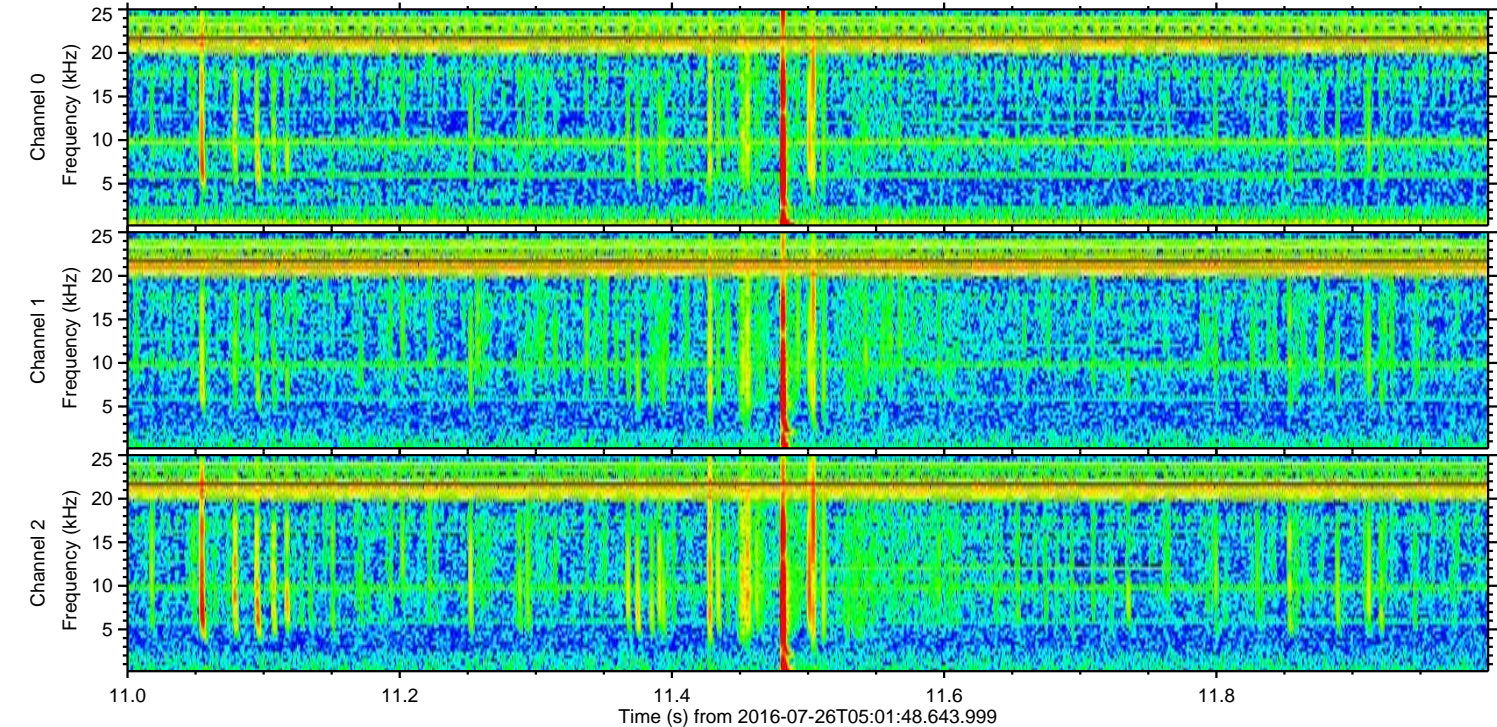
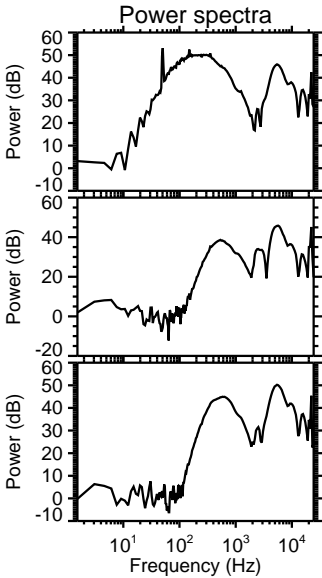
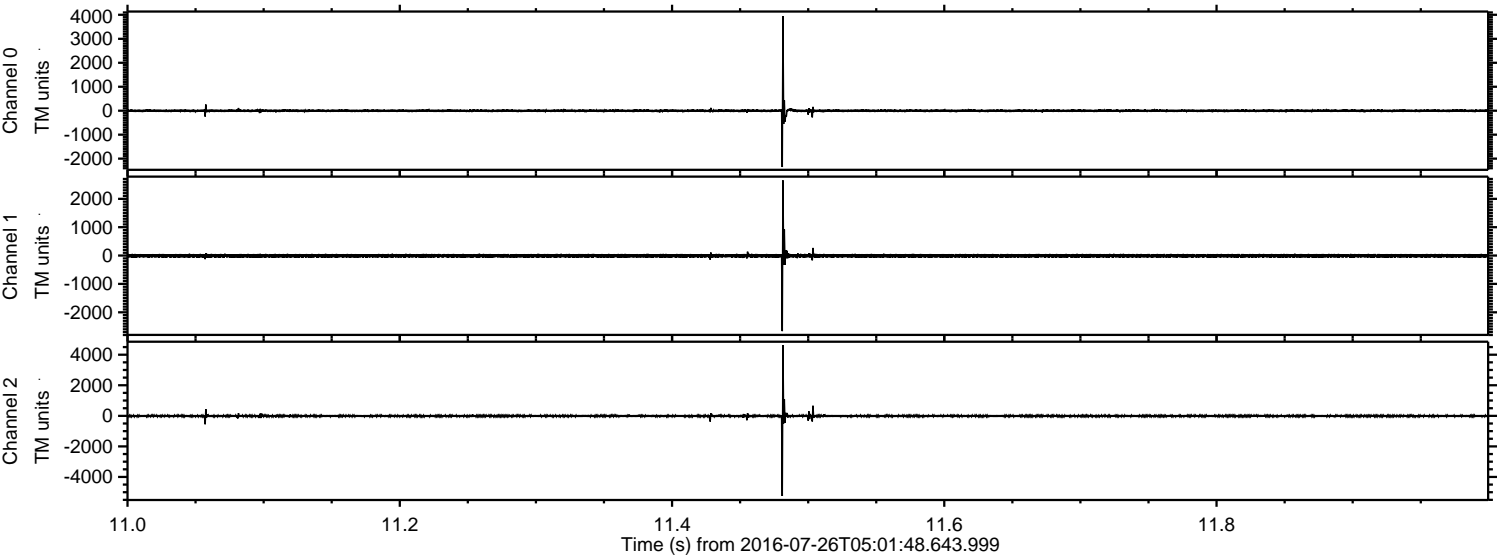

ELMAVAN 3D WAVEFORMS (Measured data sampled at 50 kHz) 51000 packets of 144 samples from 2016-07-26T05:01:48.643.999. Part 18/147

Processed Tue Jul 26 07:09:49 2016 by ELM ver.2012-10-06 from 001__elm20160726_050147__dat00.bin

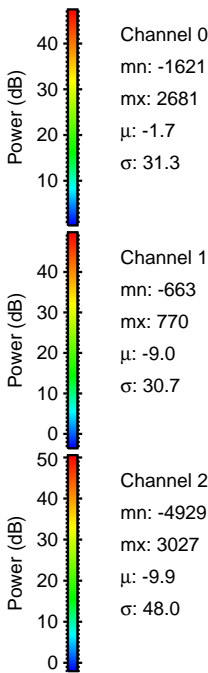
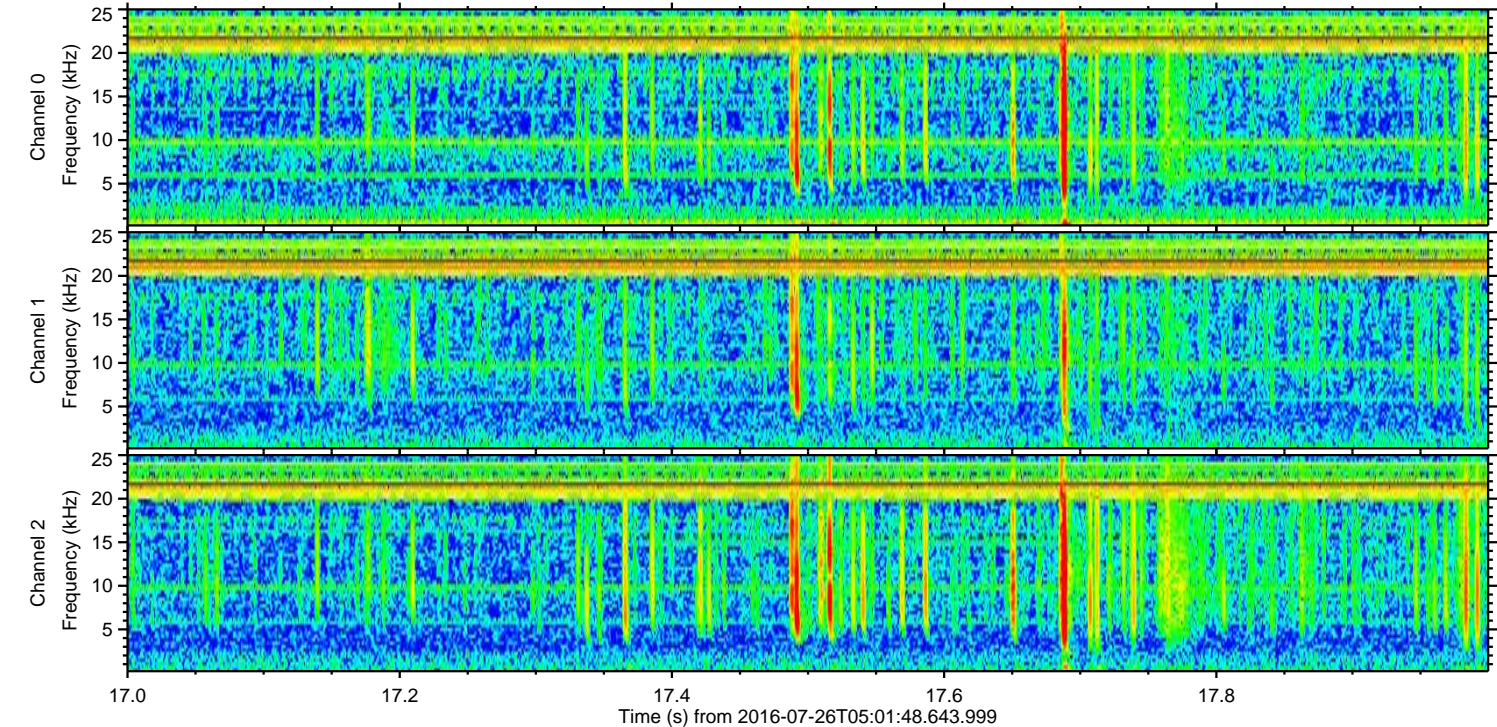
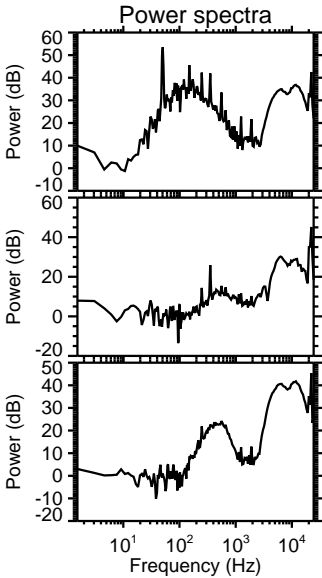
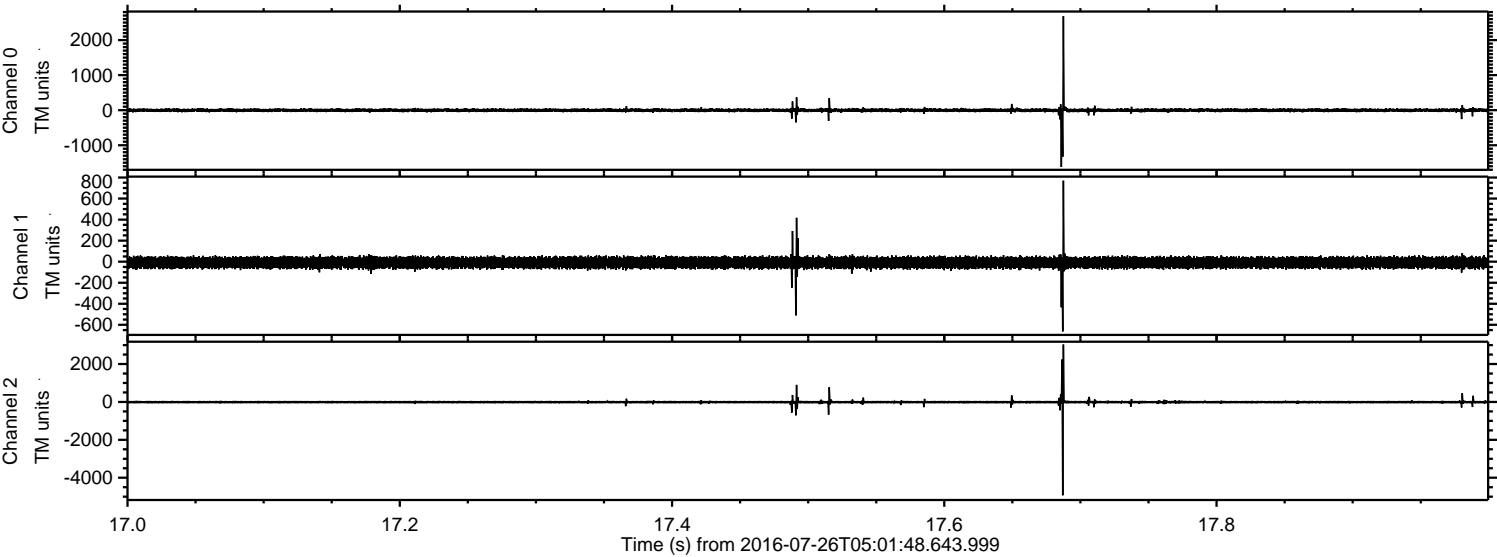

ELMAVAN 3D WAVEFORMS (Measured data sampled at 50 kHz) 51000 packets of 144 samples from 2016-07-26T05:01:48.643.999. Part 70/147

Processed Tue Jul 26 07:09:50 2016 by ELM ver.2012-10-06 from 001__elm20160726_050147__dat00.bin

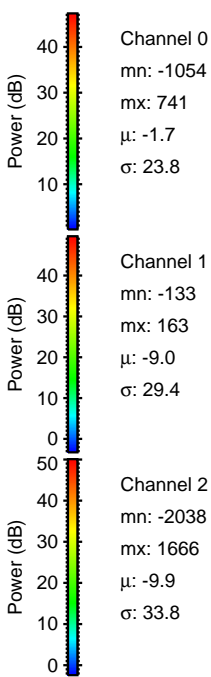
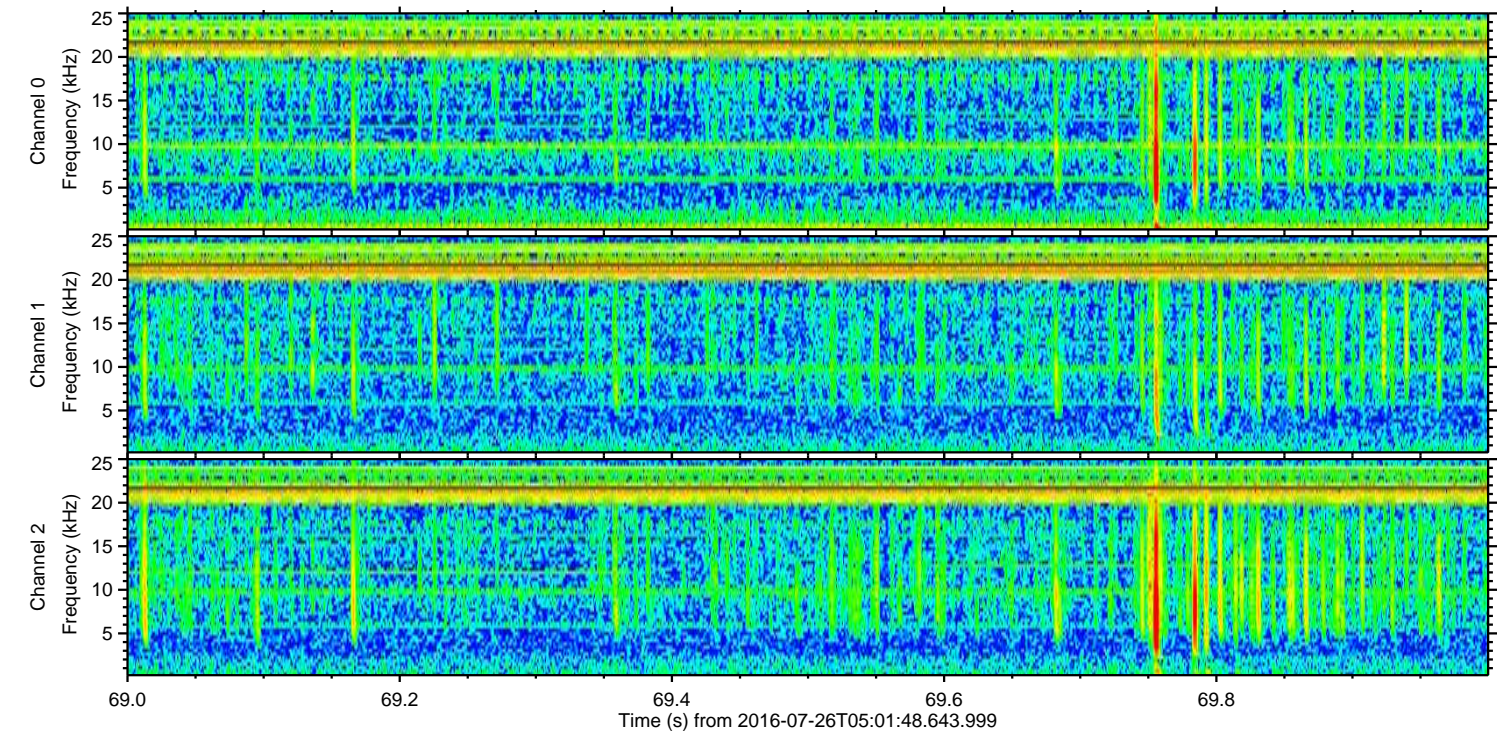
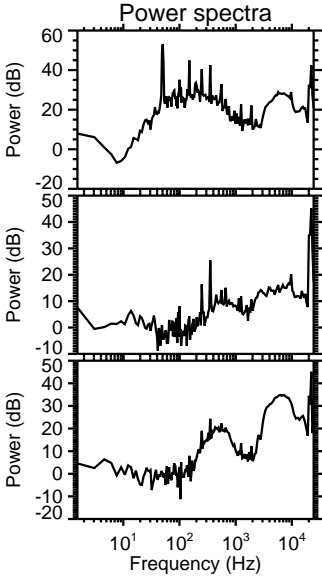
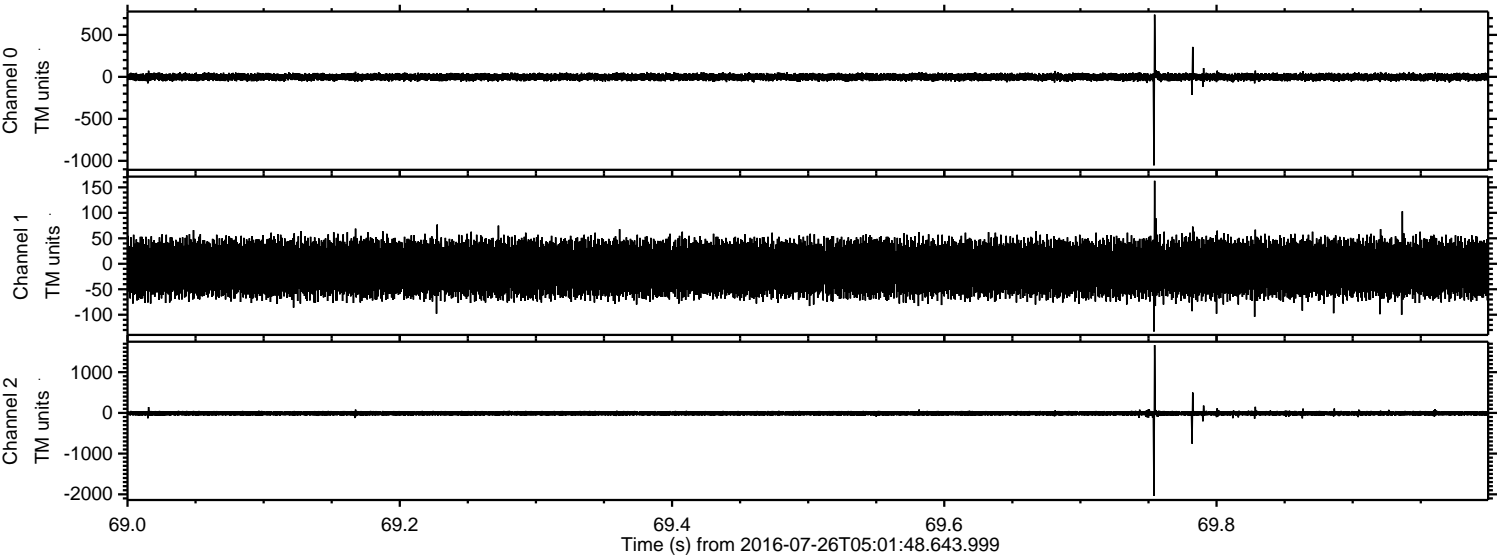

Processed Tue Jul 26 07:09:51 2016 by ELM ver.2012-10-06 from 001__elm20160726_050147__dat00.bin

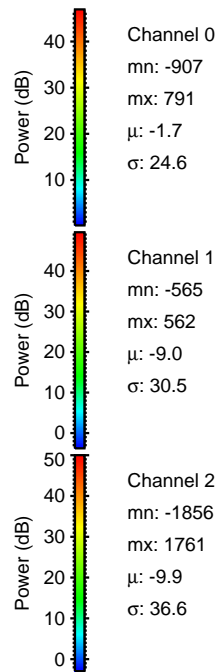
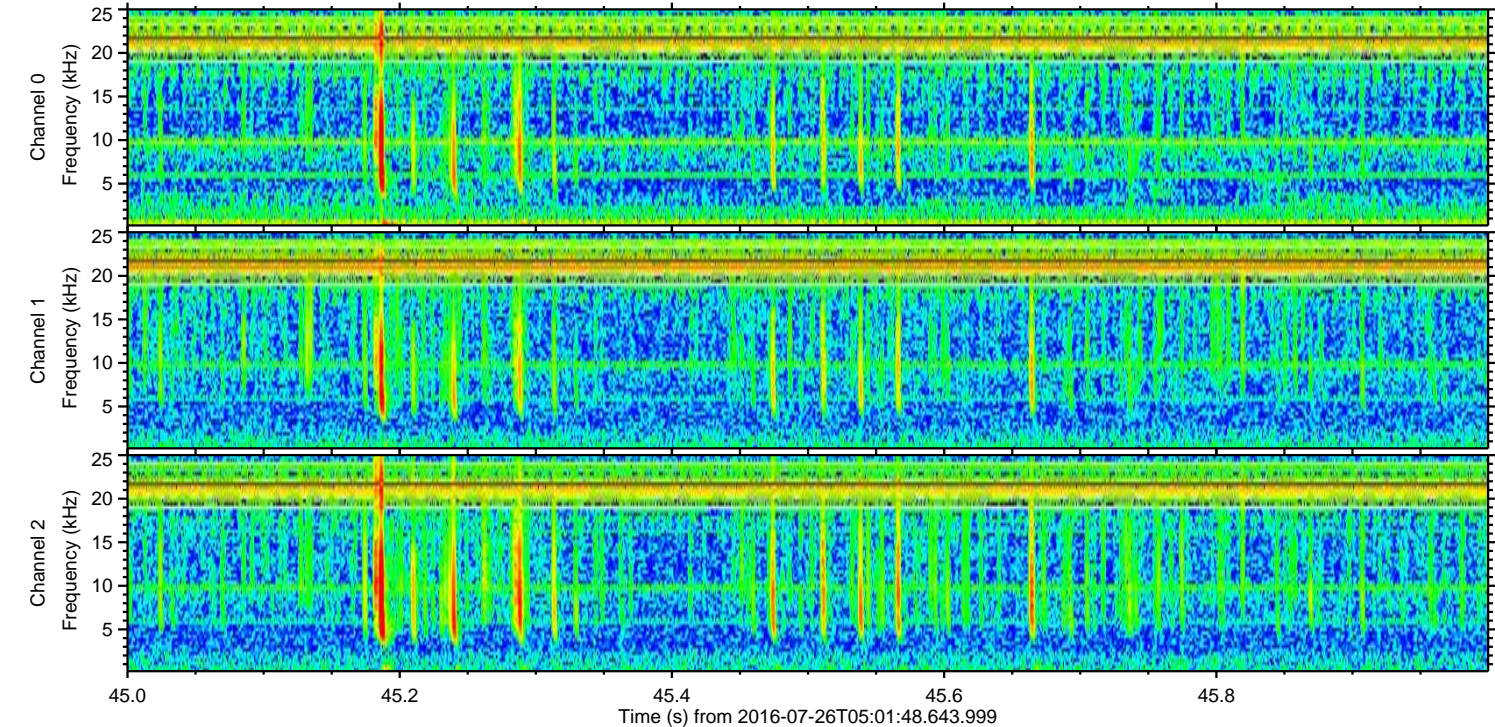
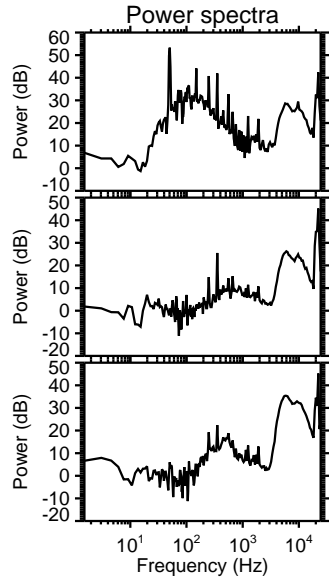
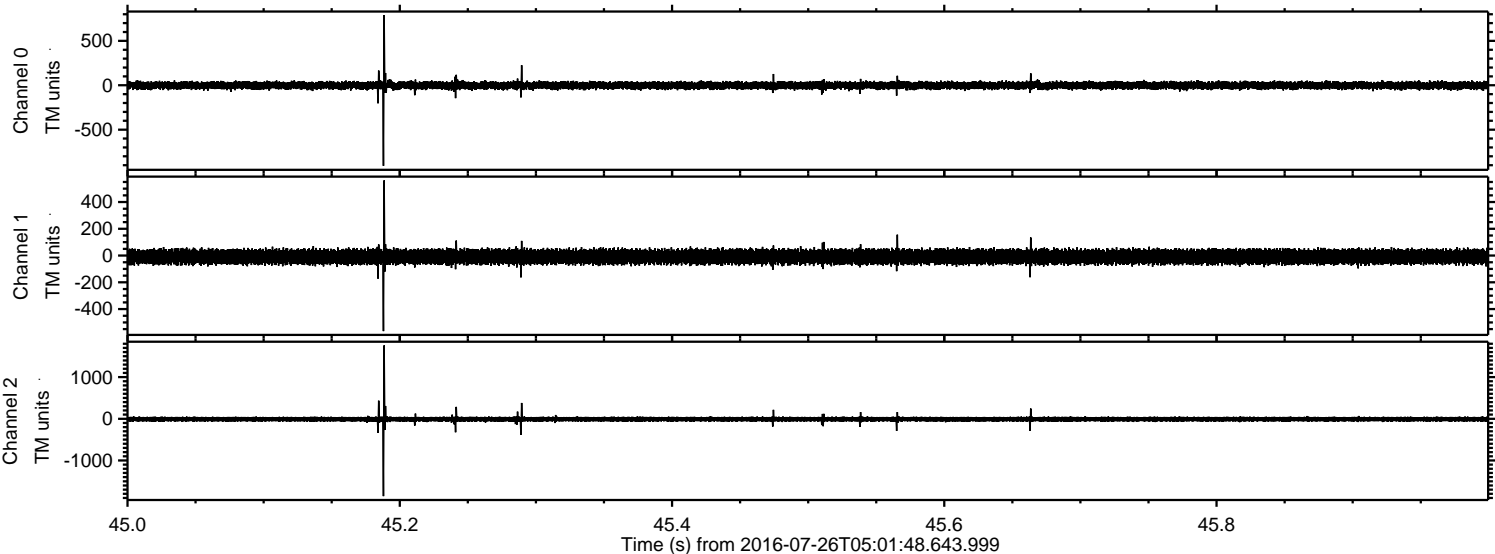

Processed Tue Jul 26 07:09:52 2016 by ELM ver.2012-10-06 from 001__elm20160726_050147__dat00.bin

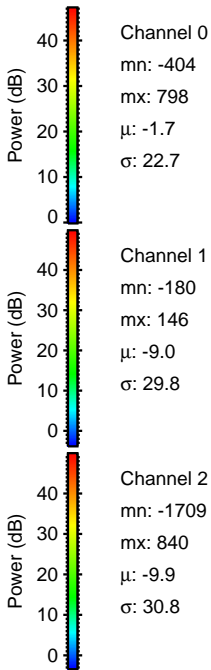
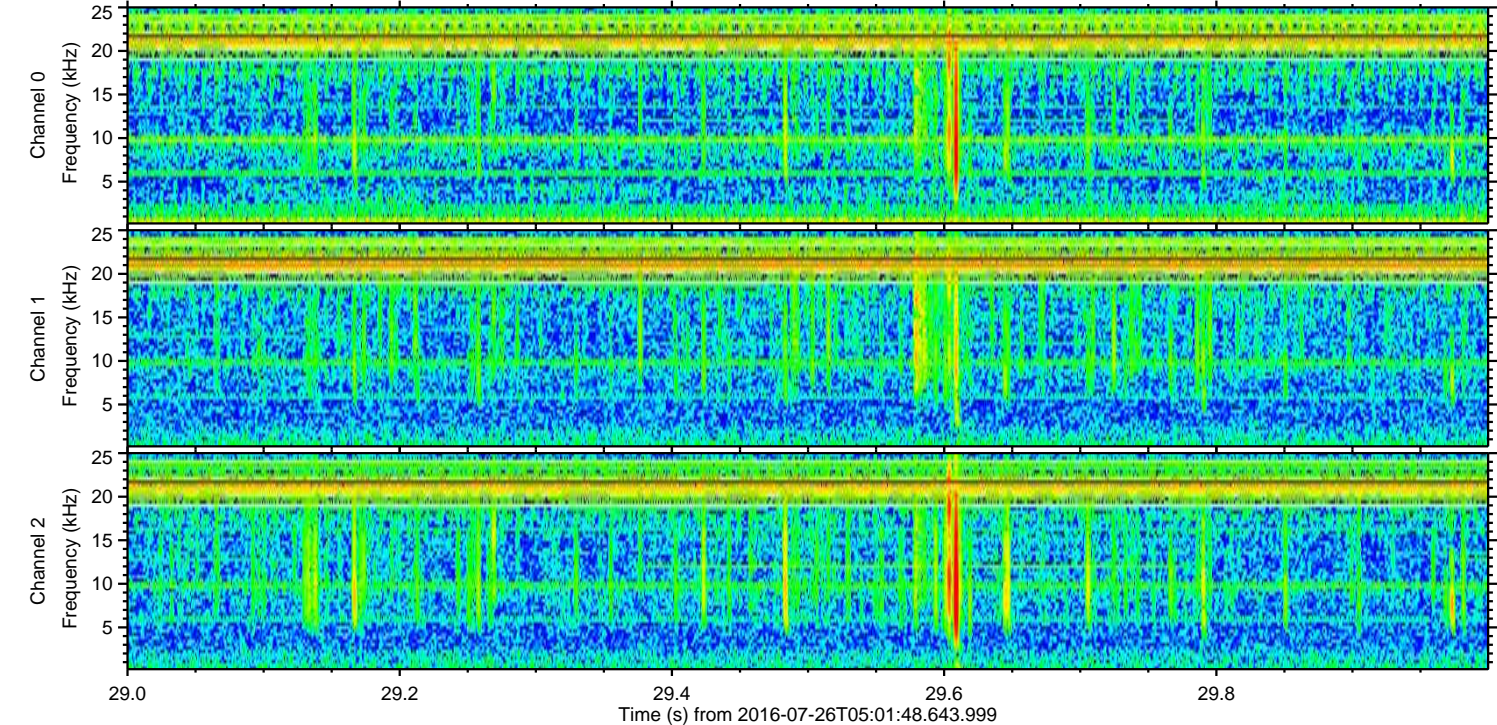
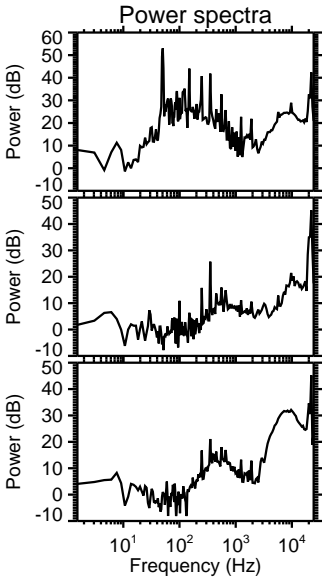
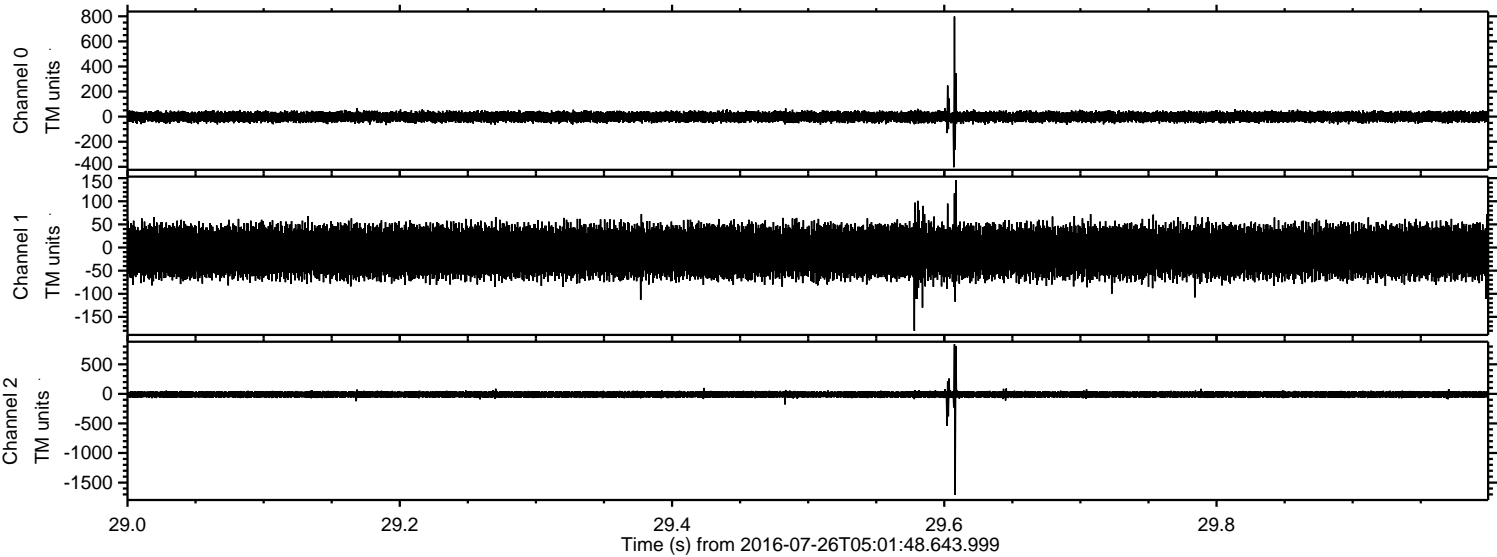

Processed Tue Jul 26 07:09:53 2016 by ELM ver.2012-10-06 from 001__elm20160726_050147__dat00.bin

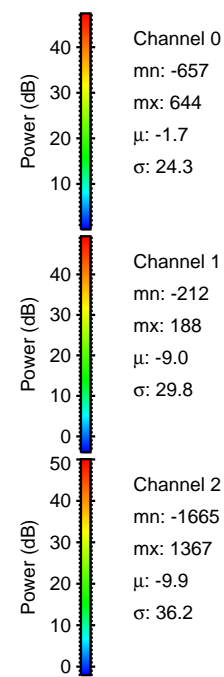
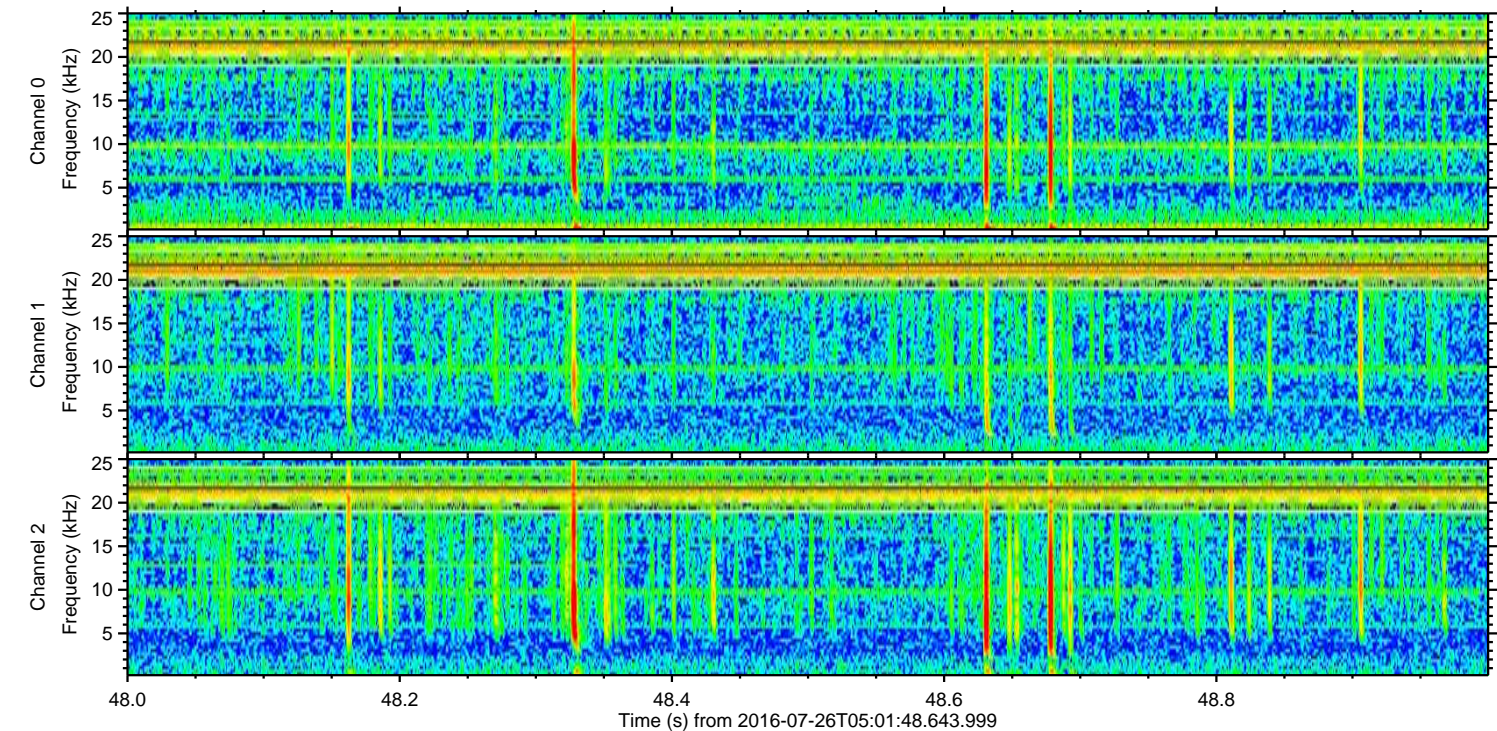
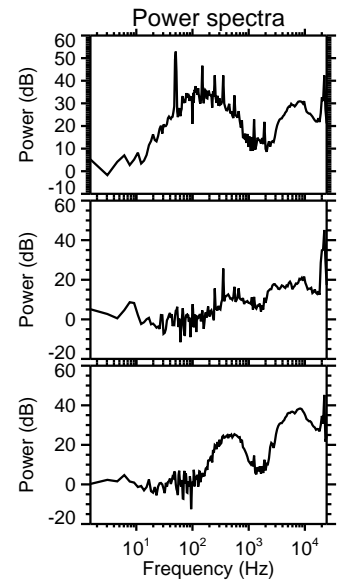
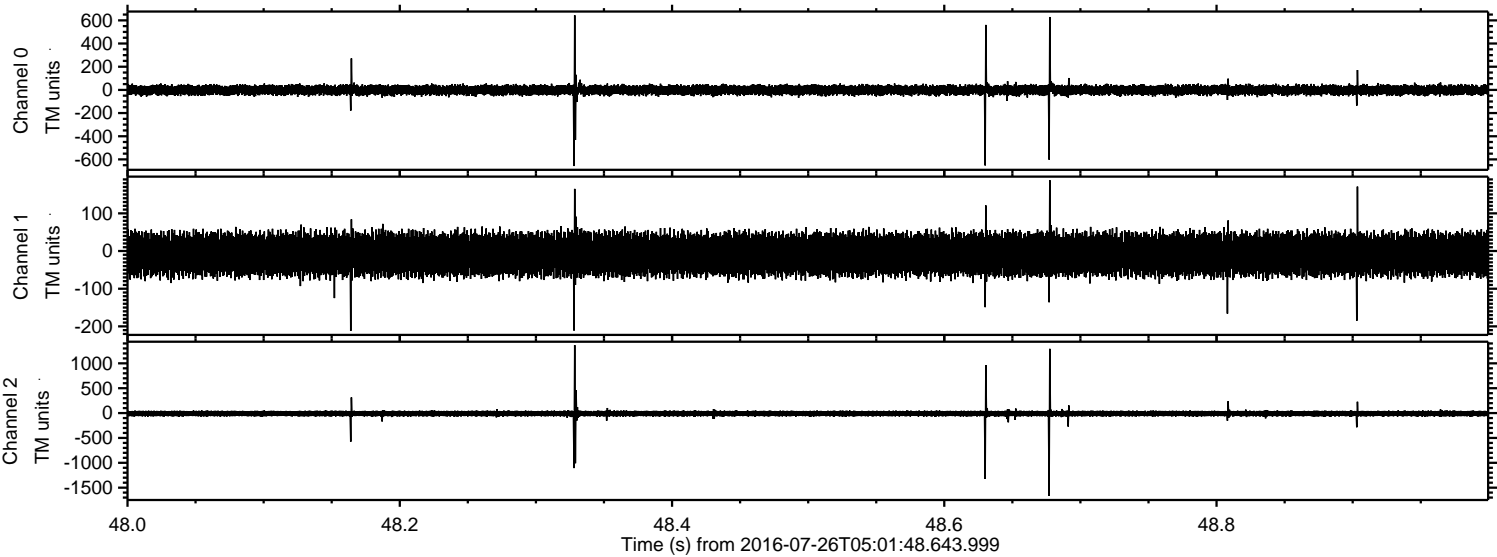

Processed Tue Jul 26 07:09:54 2016 by ELM ver.2012-10-06 from 001__elm20160726_050147__dat00.bin

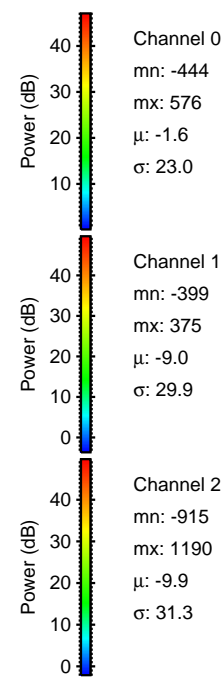
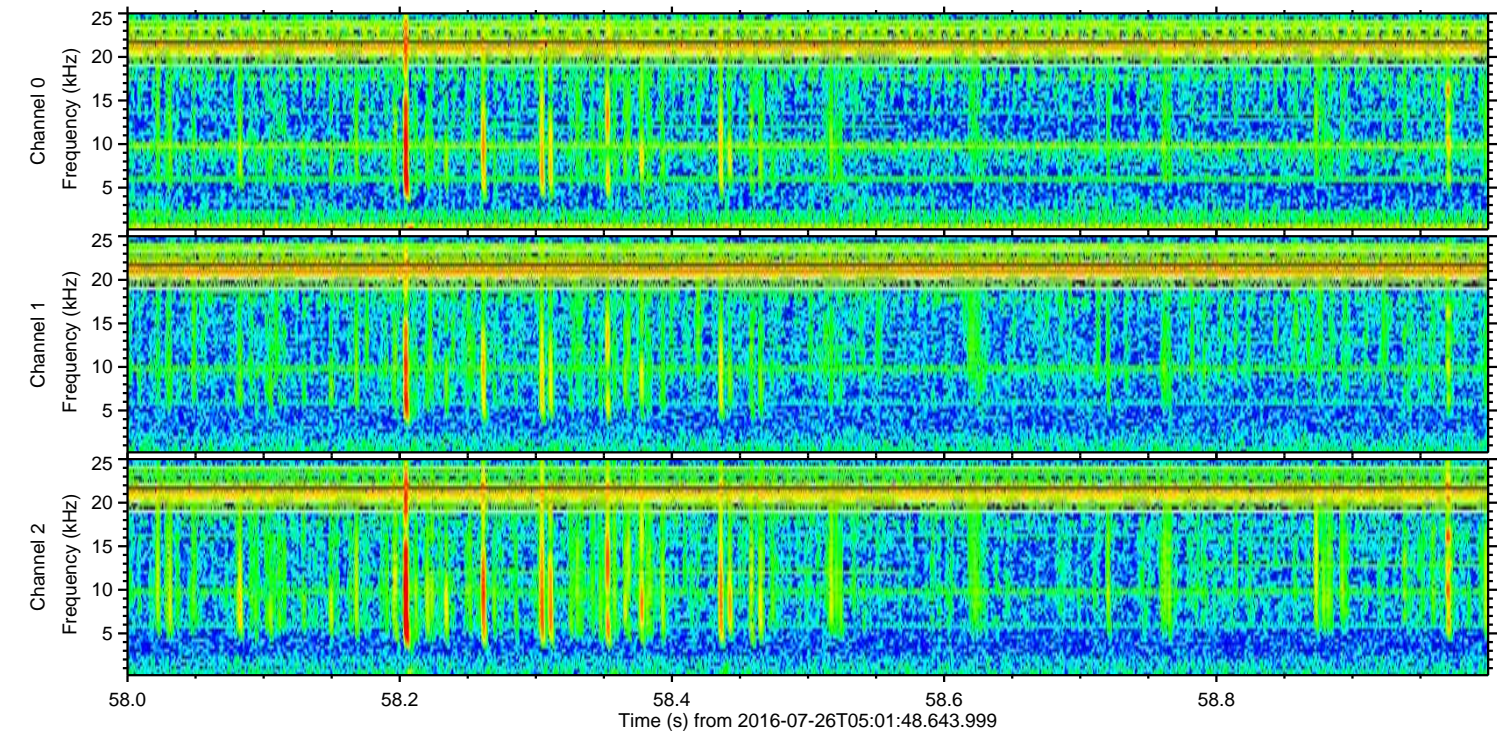
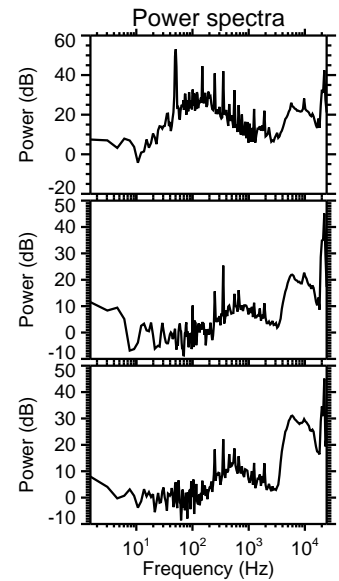
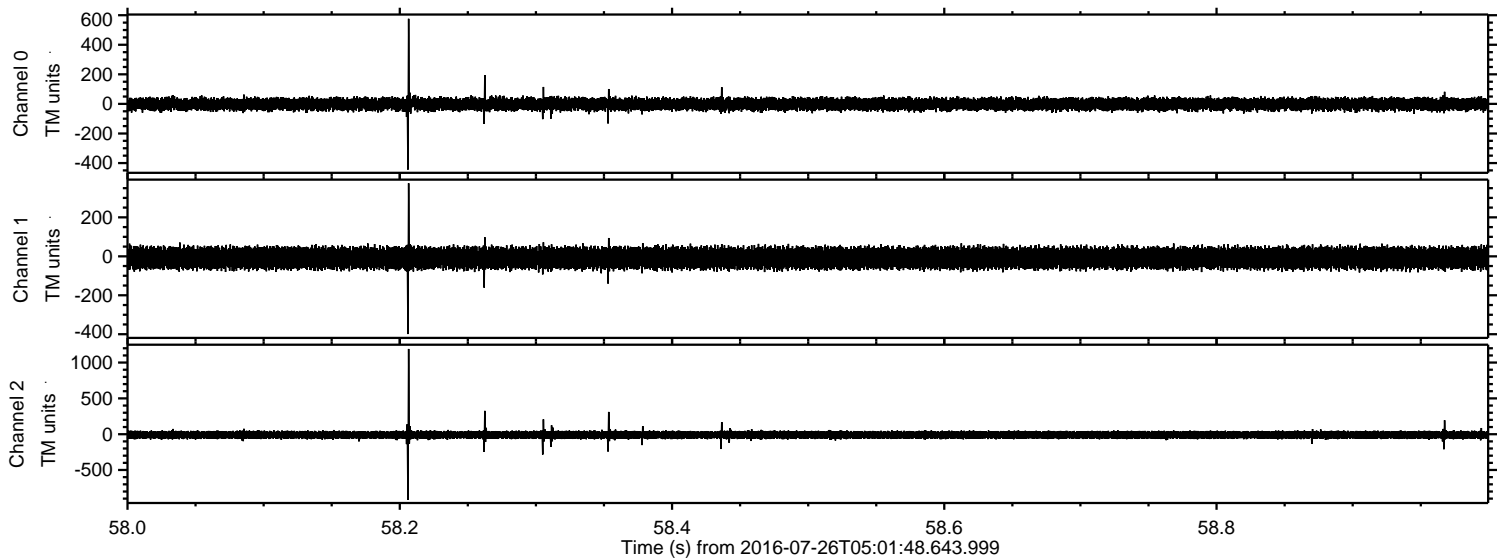

Processed Tue Jul 26 07:09:55 2016 by ELM ver.2012-10-06 from 001__elm20160726_050147__dat00.bin

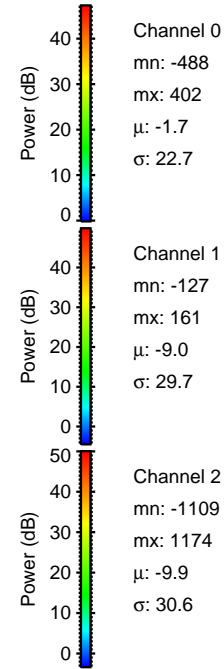
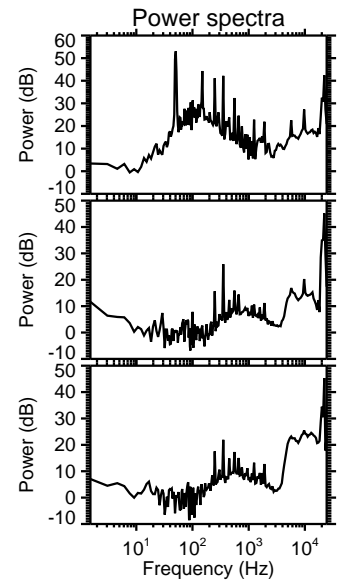
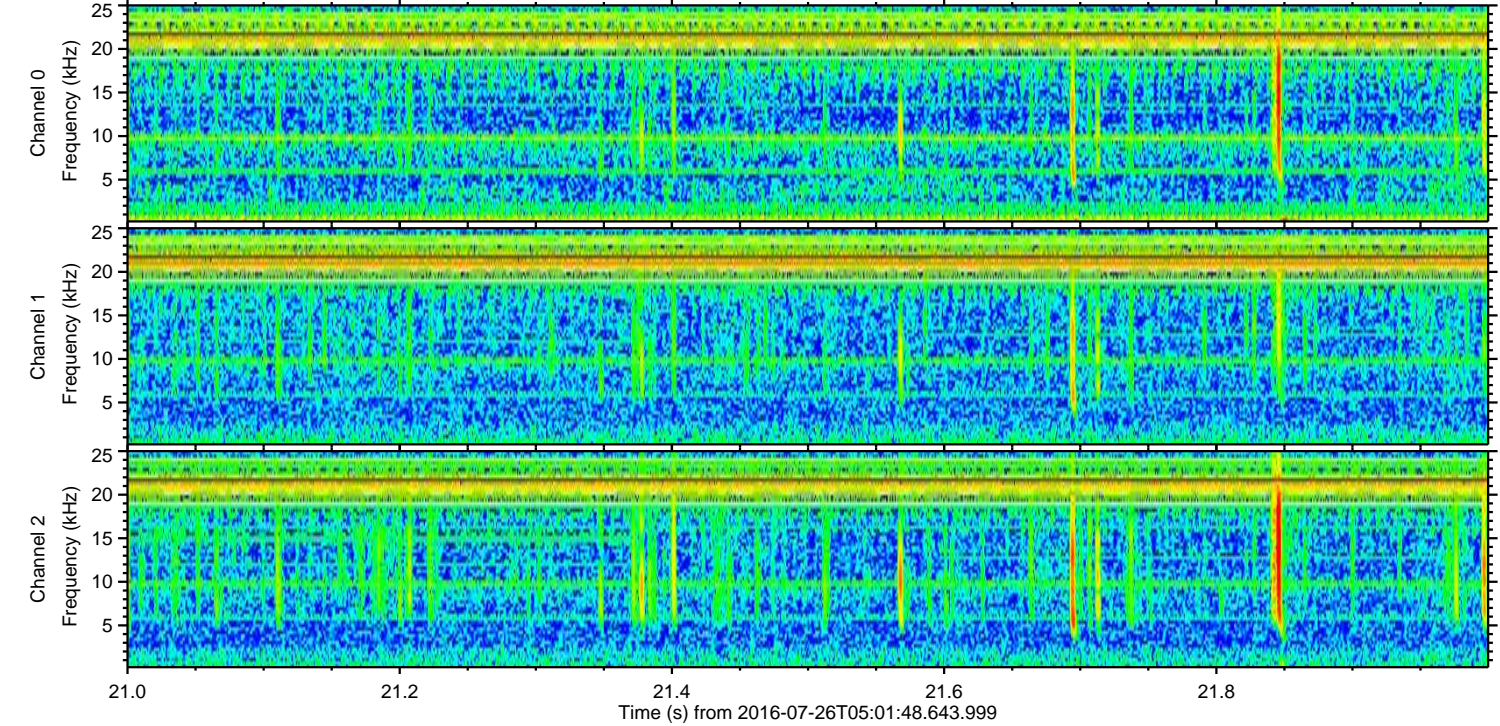
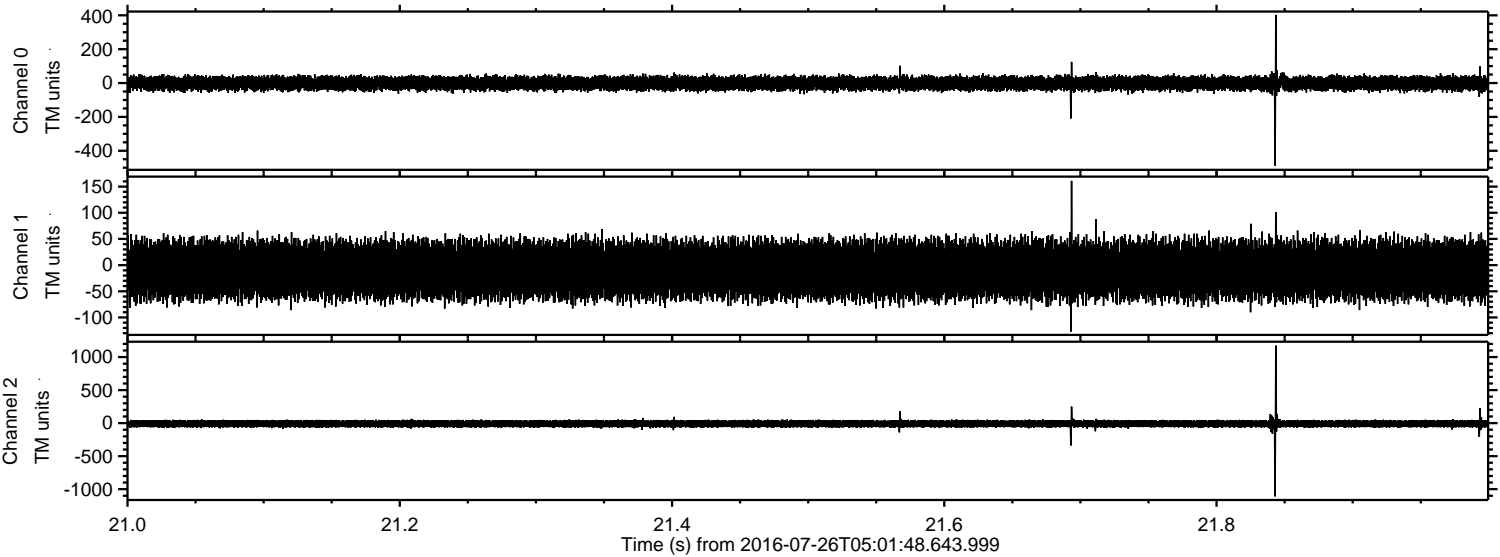

Channel 0
mn: -488
mx: 402
 μ : -1.7
 σ : 22.7

Channel 1
mn: -127
mx: 161
 μ : -9.0
 σ : 29.7

Channel 2
mn: -1109
mx: 1174
 μ : -9.9
 σ : 30.6

Processed Tue Jul 26 07:09:56 2016 by ELM ver.2012-10-06 from 001__elm20160726_050147__dat00.bin

