

ELMAVAN 3D WAVEFORMS (Measured data sampled at 50 kHz) 51000 packets of 144 samples from 2016-07-26T03:11:43.860.999.

Processed Tue Jul 26 05:19:17 2016 by ELM ver.2012-10-06 from 001__elm20160726_031142__dat00.bin

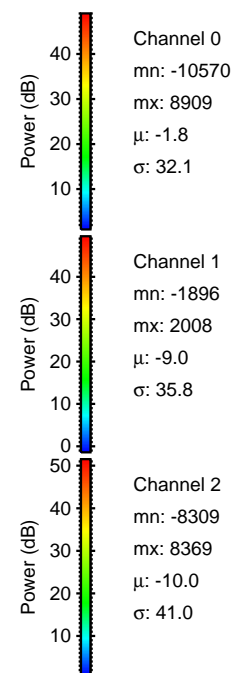
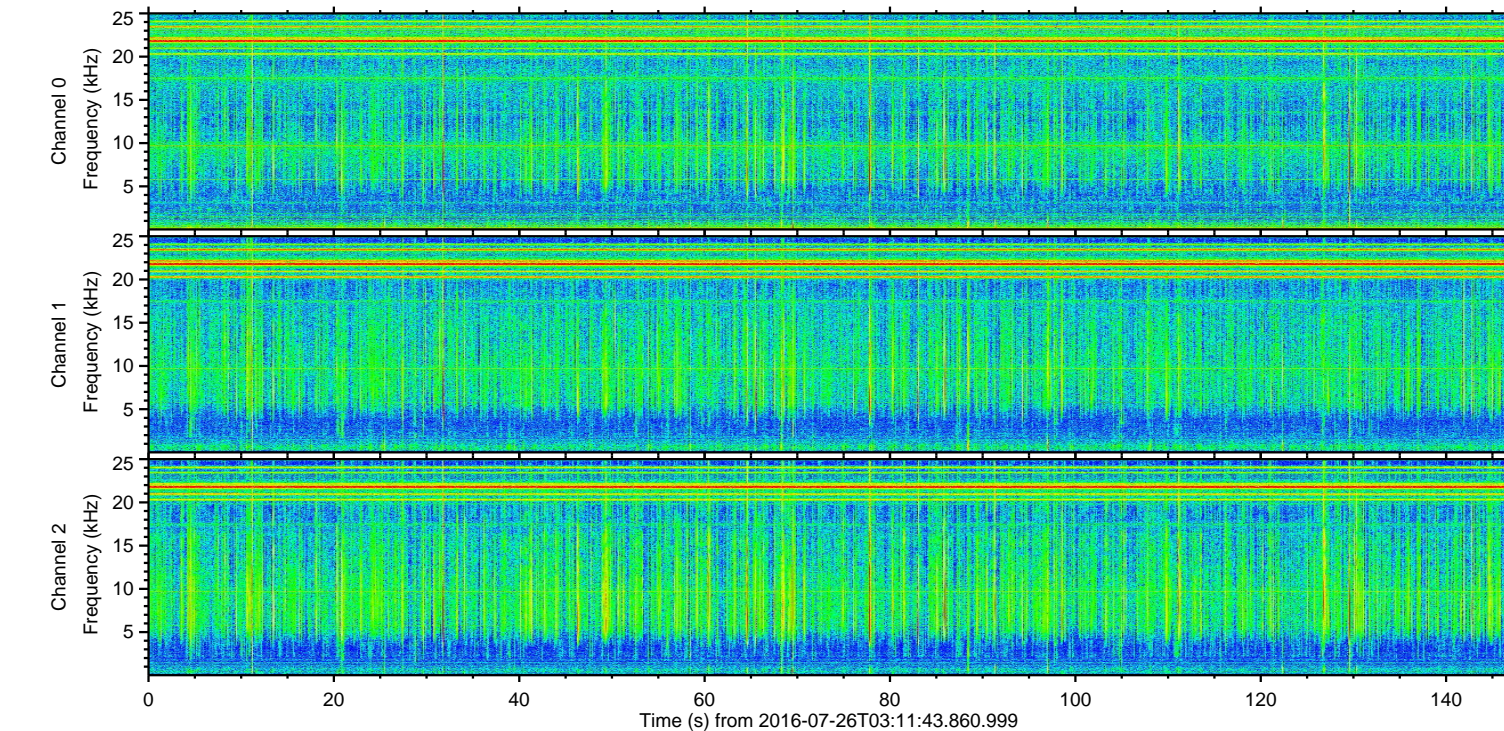
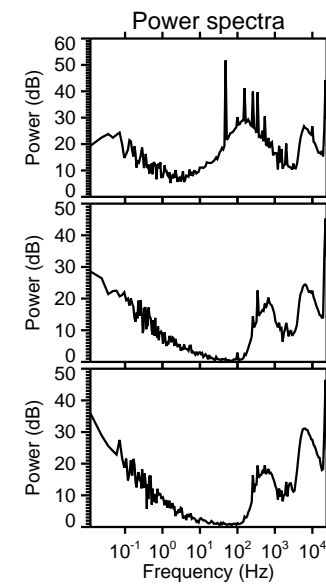
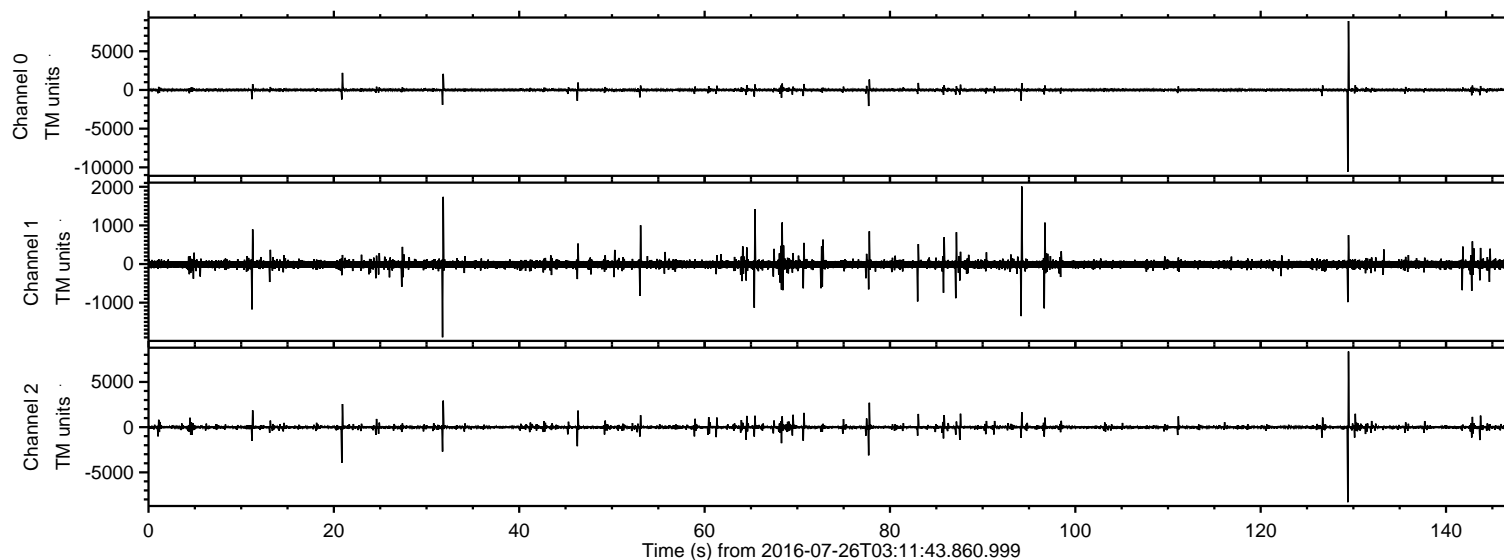

ELMAVAN 3D WAVEFORMS (Measured data sampled at 50 kHz) 51000 packets of 144 samples from 2016-07-26T03:11:43.860.999. Part 130/147

Processed Tue Jul 26 05:19:32 2016 by ELM ver.2012-10-06 from 001__elm20160726_031142__dat00.bin

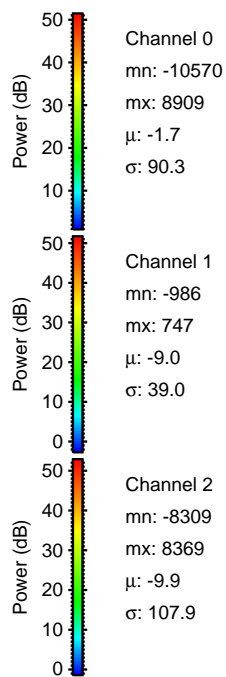
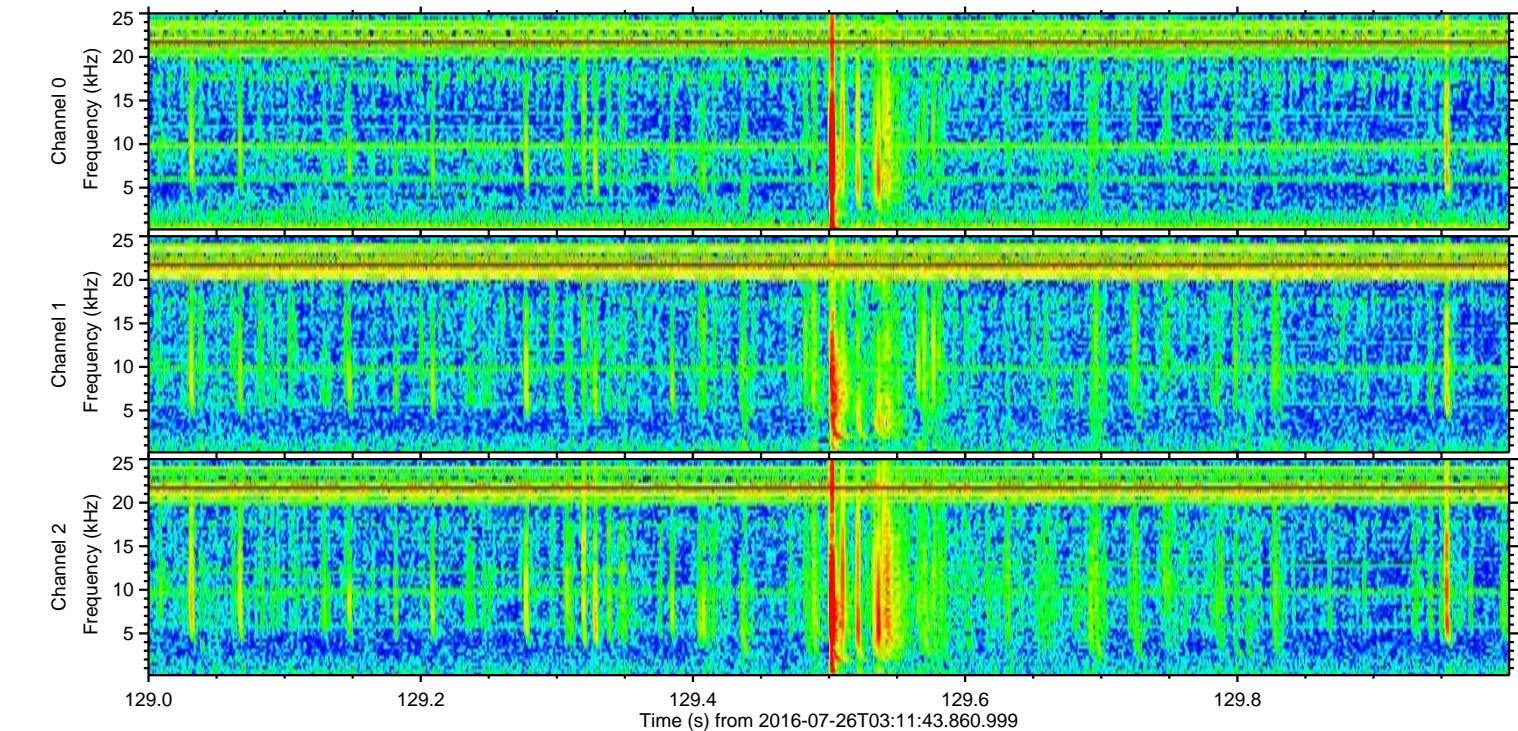
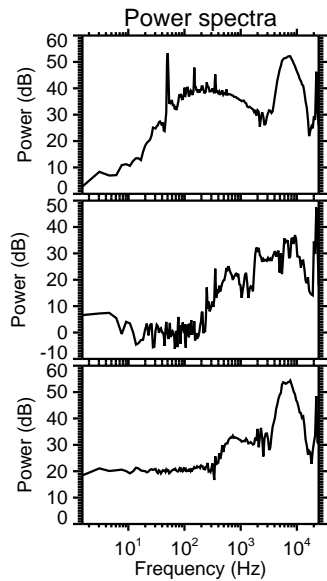
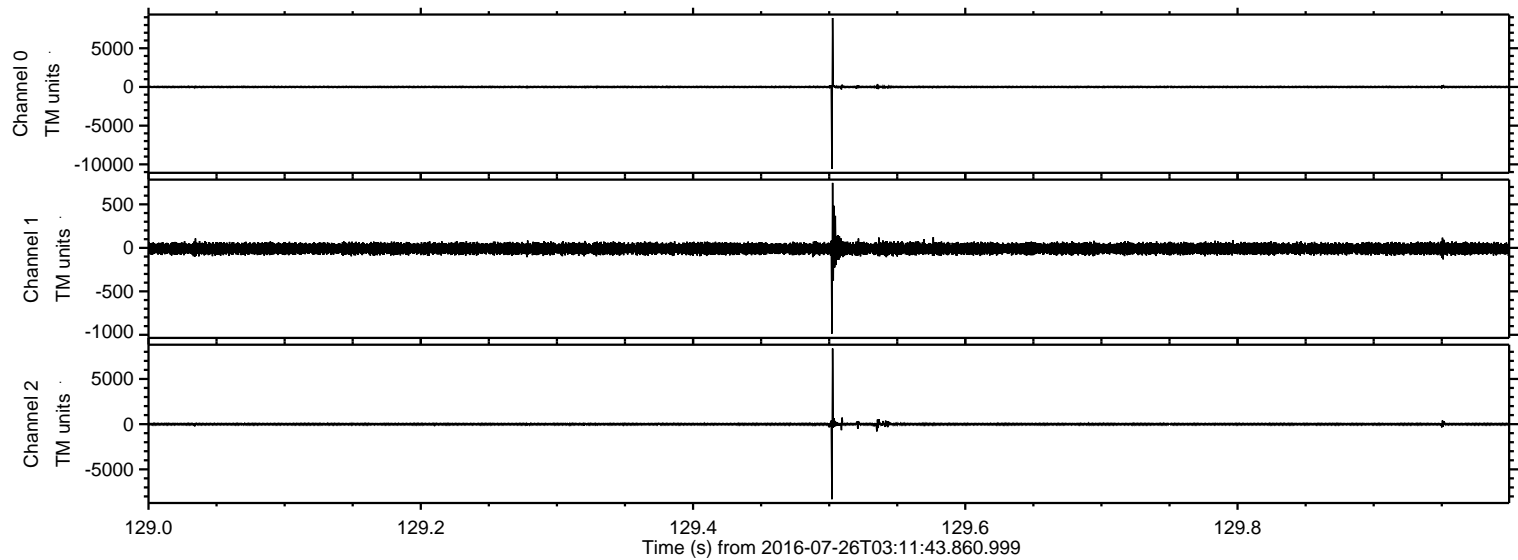

ELMAVAN 3D WAVEFORMS (Measured data sampled at 50 kHz) 51000 packets of 144 samples from 2016-07-26T03:11:43.860.999. Part 21/147

Processed Tue Jul 26 05:19:33 2016 by ELM ver.2012-10-06 from 001__elm20160726_031142__dat00.bin

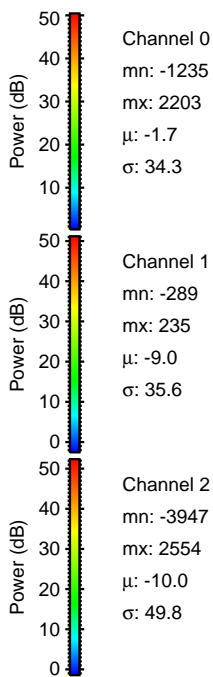
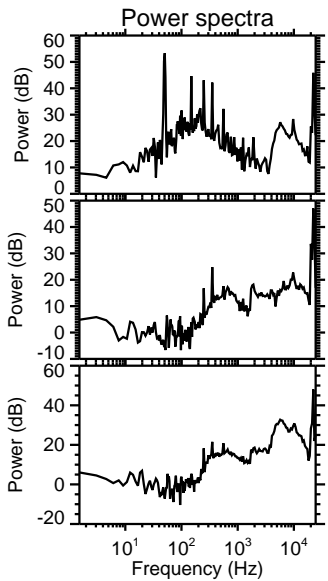
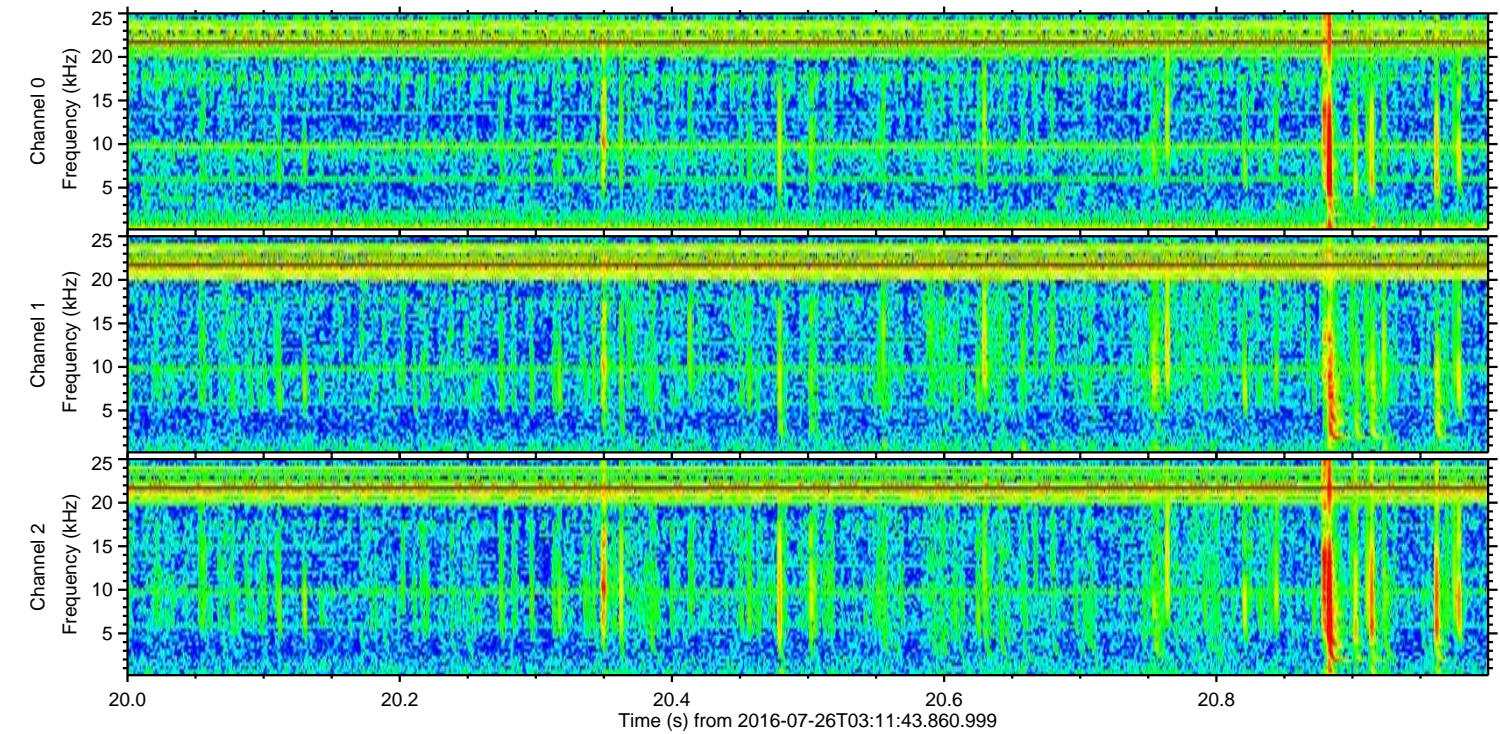
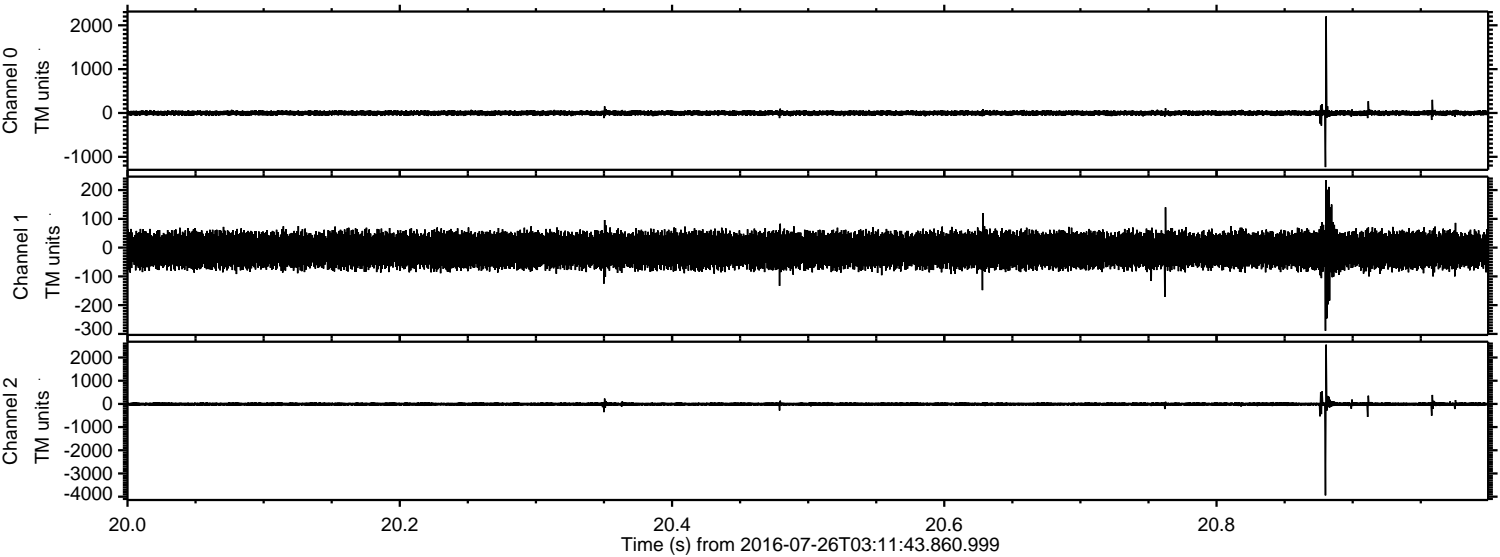

Channel 0
mn: -1235
mx: 2203
 μ : -1.7
 σ : 34.3

Channel 1
mn: -289
mx: 235
 μ : -9.0
 σ : 35.6

Channel 2
mn: -3947
mx: 2554
 μ : -10.0
 σ : 49.8

Processed Tue Jul 26 05:19:34 2016 by ELM ver.2012-10-06 from 001__elm20160726_031142__dat00.bin

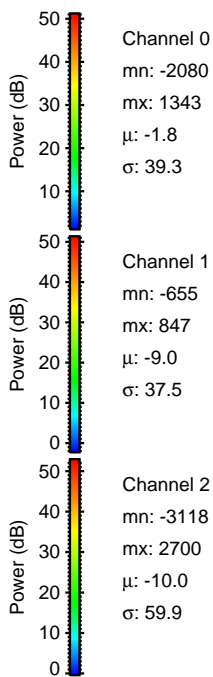
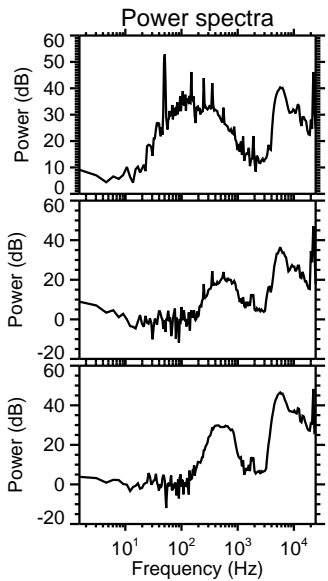
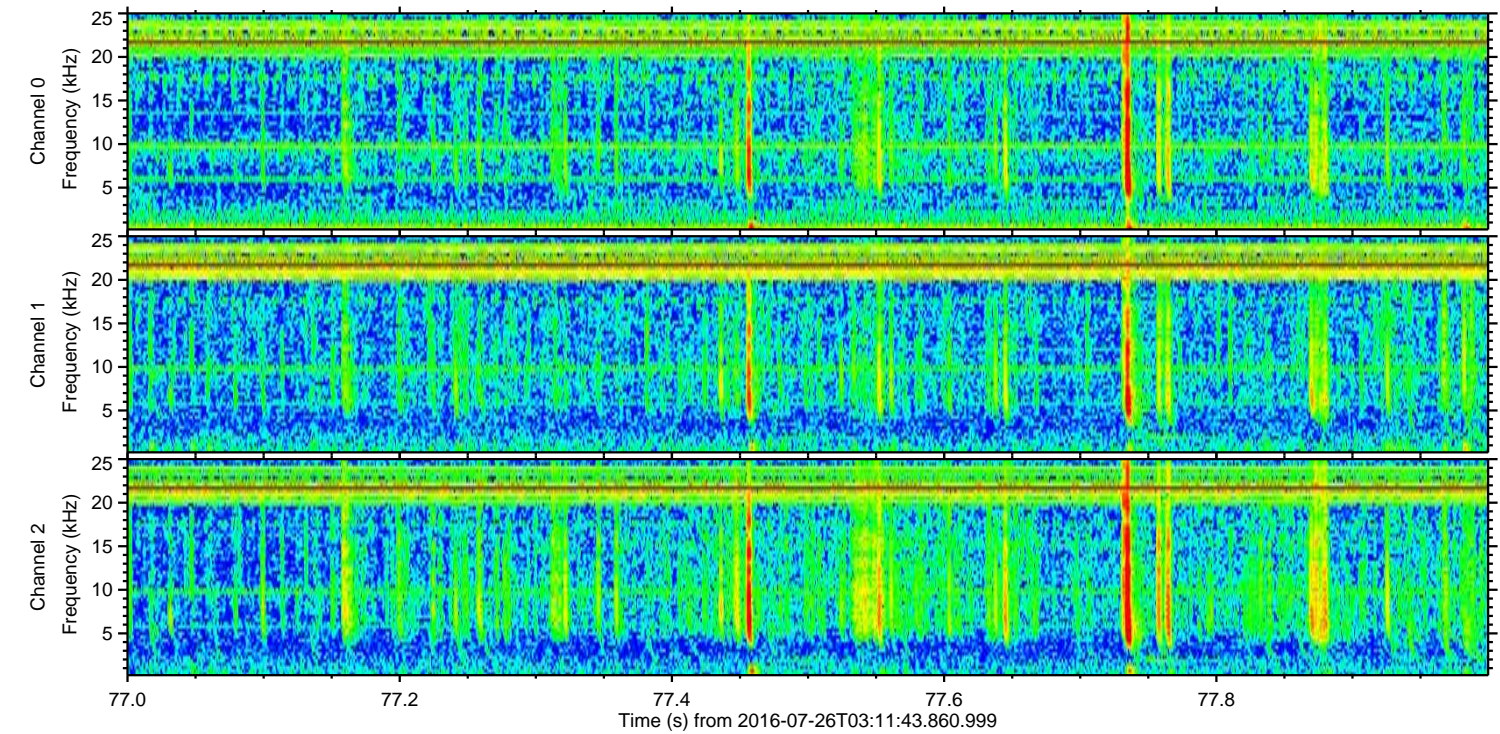
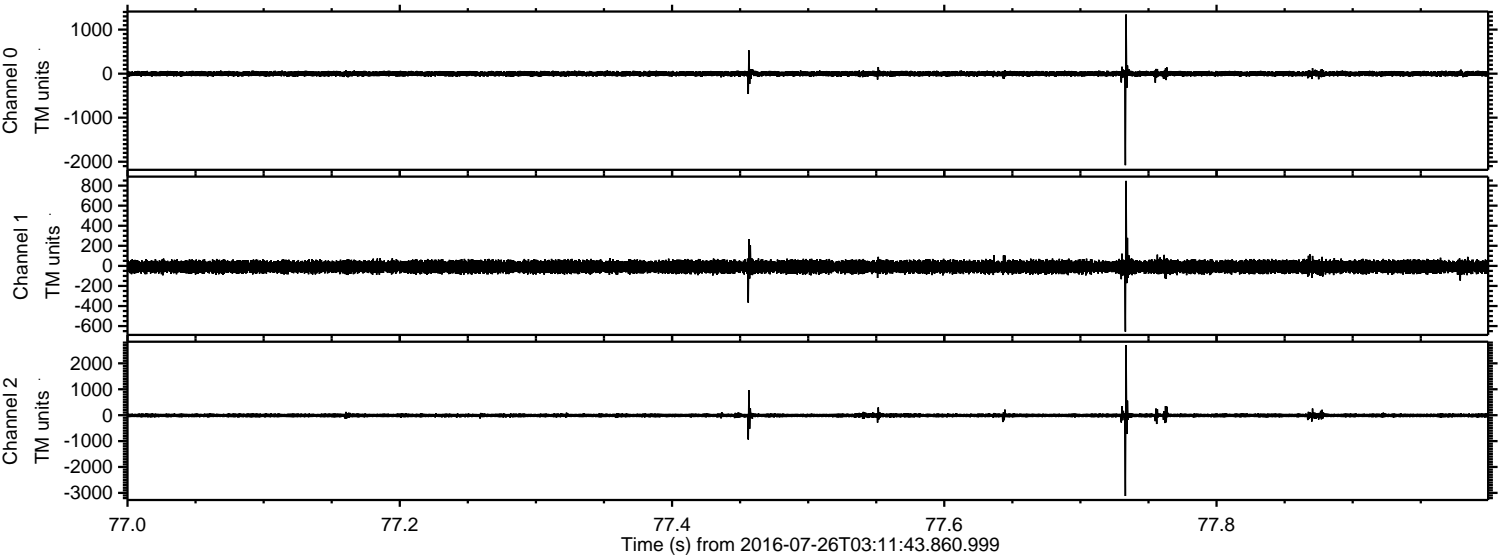

Processed Tue Jul 26 05:19:35 2016 by ELM ver.2012-10-06 from 001__elm20160726_031142__dat00.bin

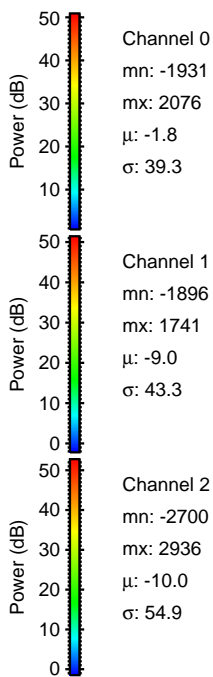
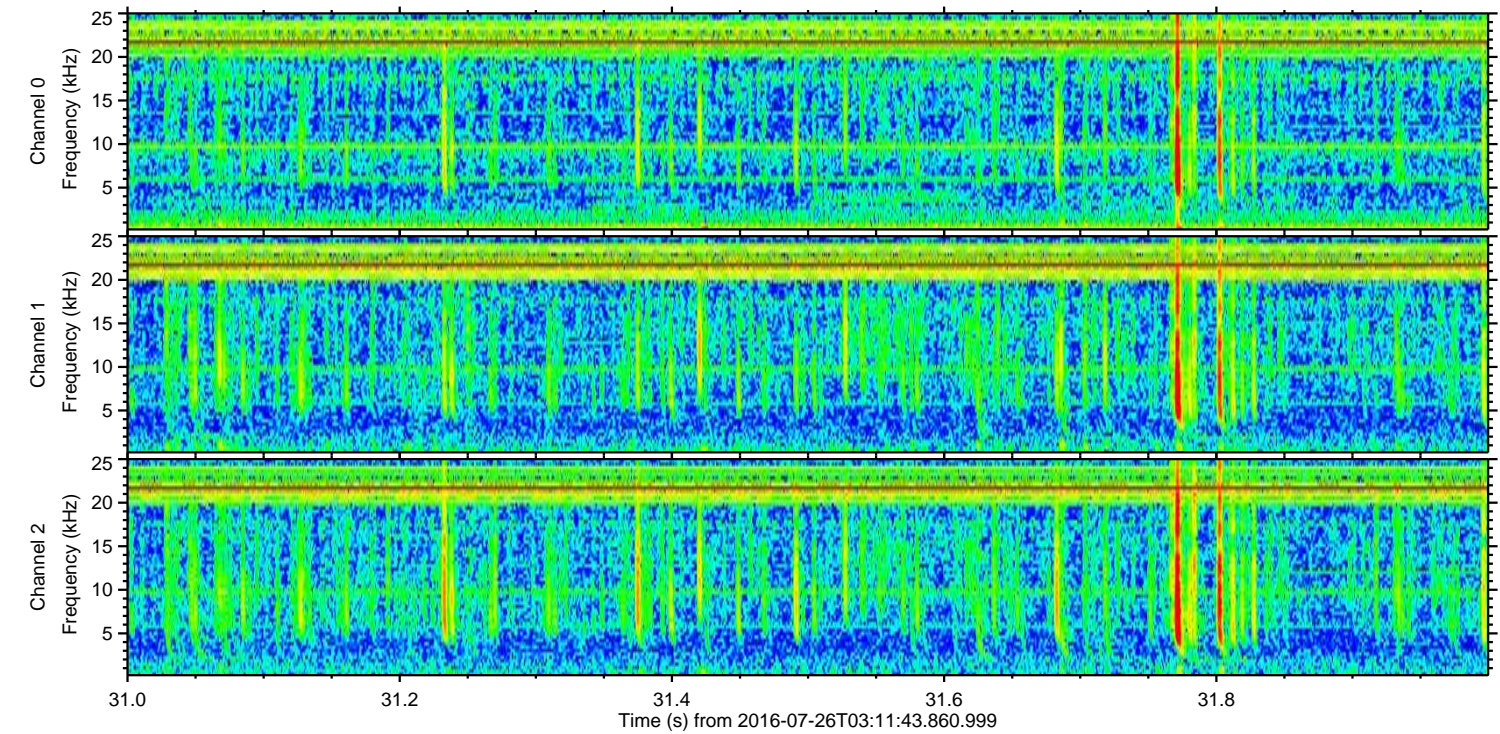
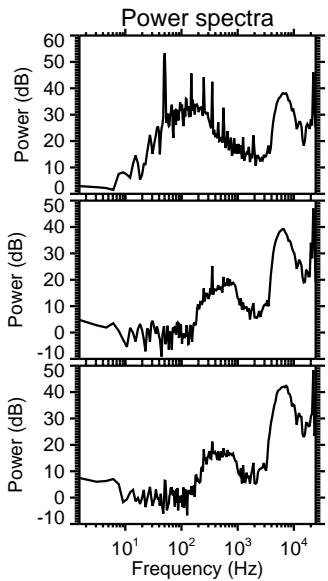
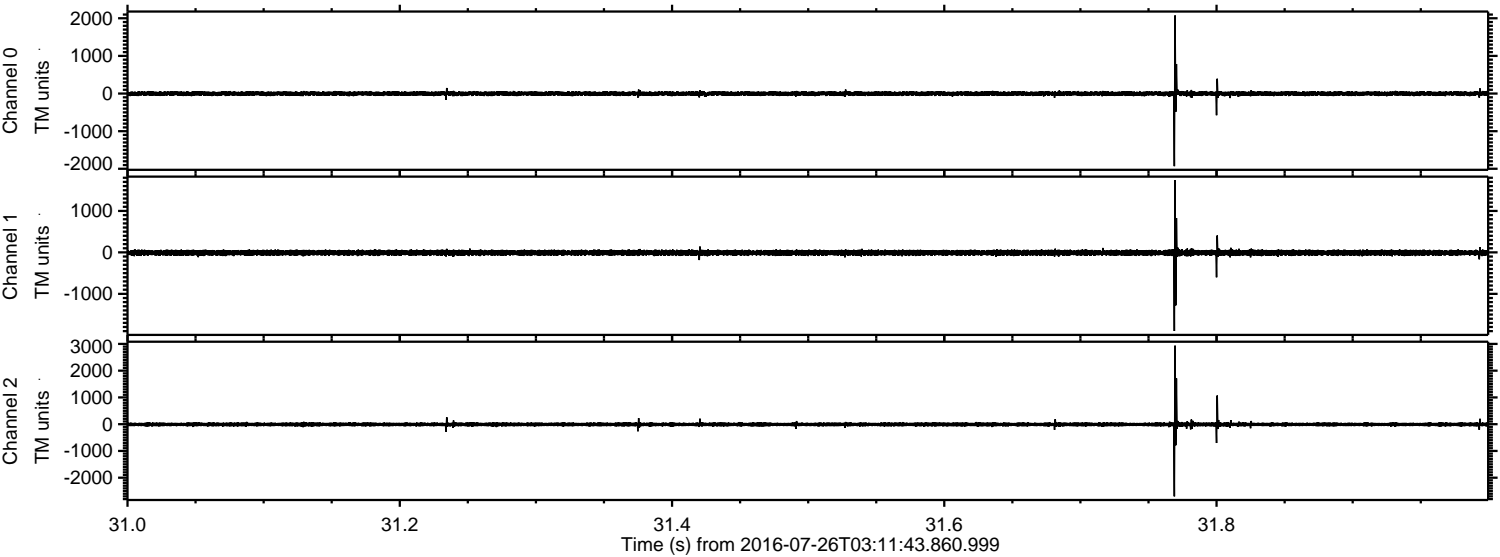

Processed Tue Jul 26 05:19:36 2016 by ELM ver.2012-10-06 from 001__elm20160726_031142__dat00.bin

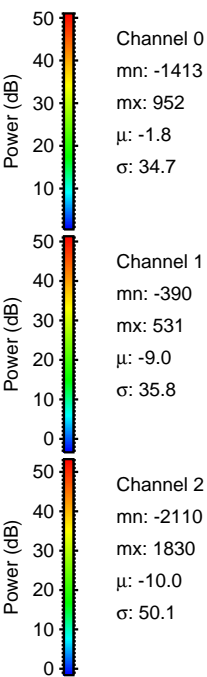
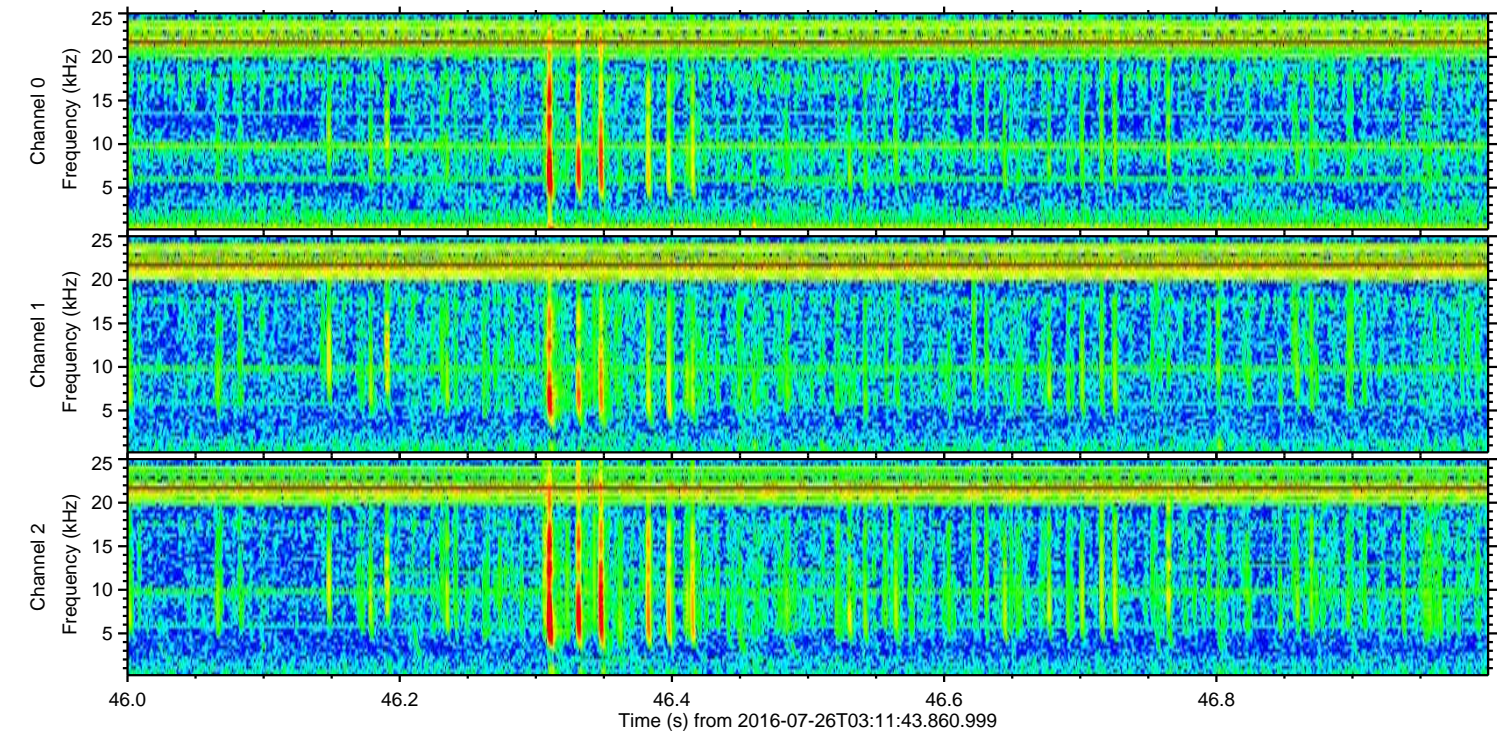
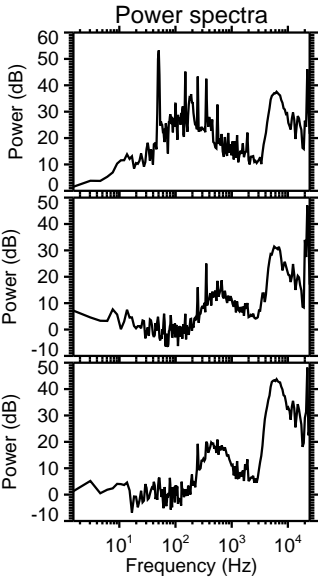
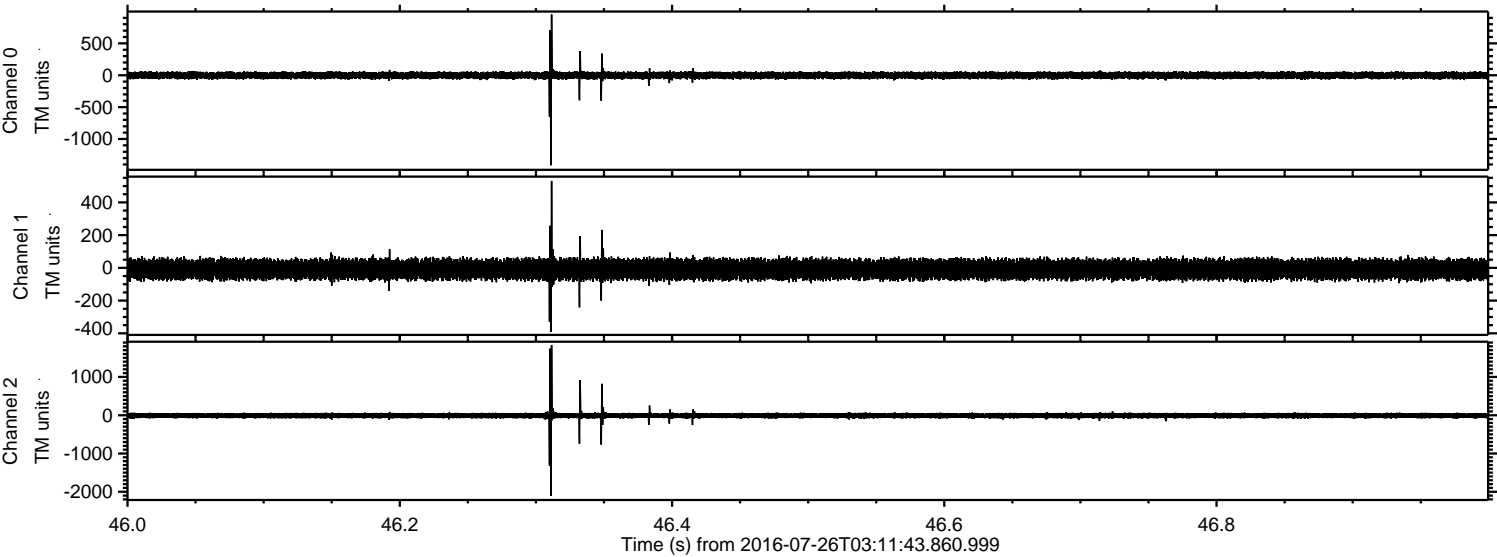

Processed Tue Jul 26 05:19:37 2016 by ELM ver.2012-10-06 from 001__elm20160726_031142__dat00.bin

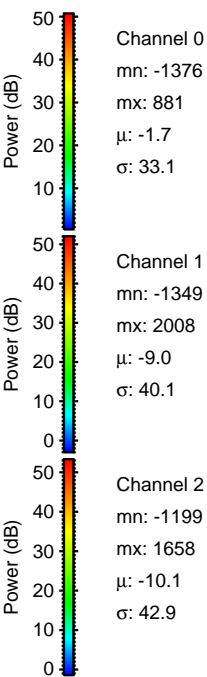
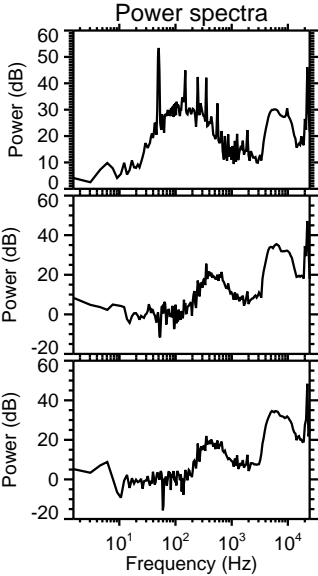
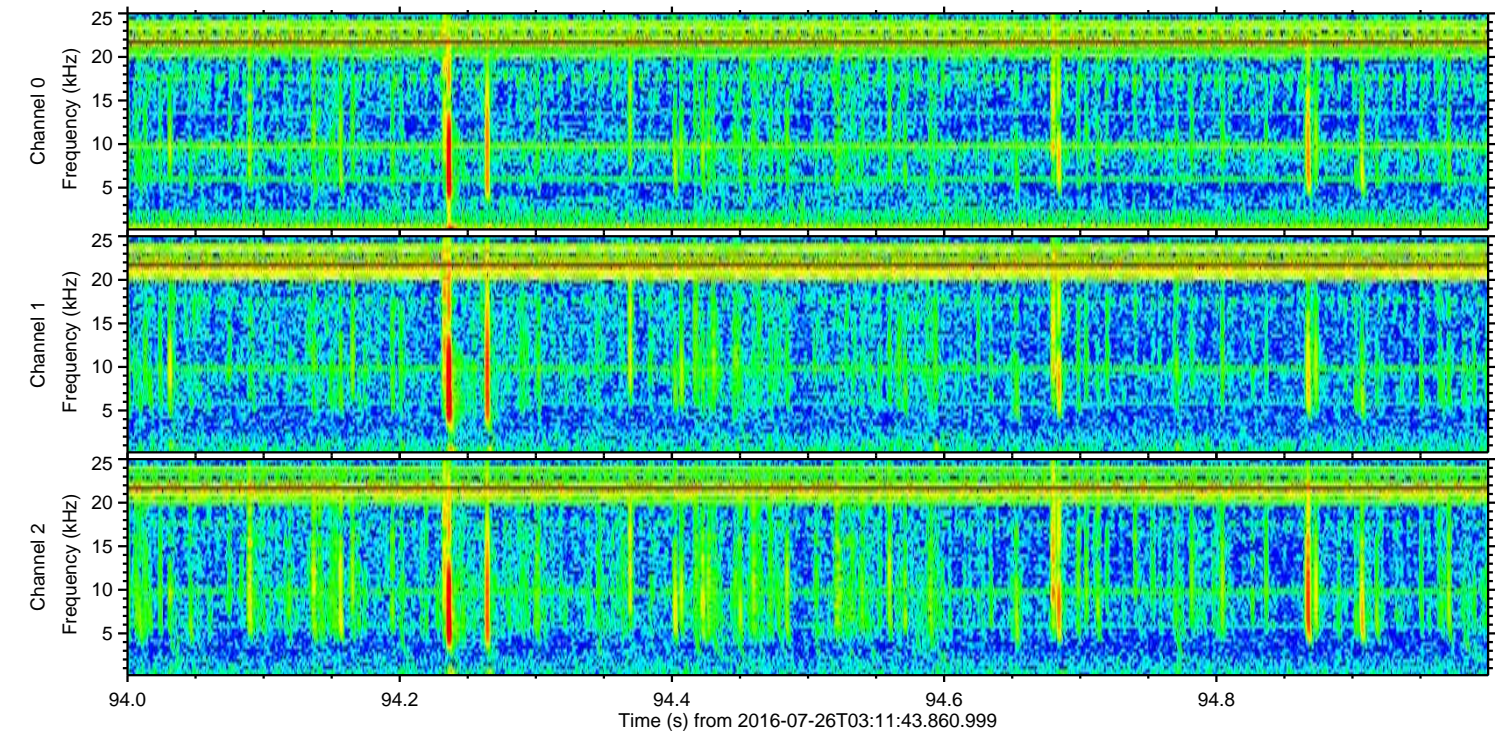
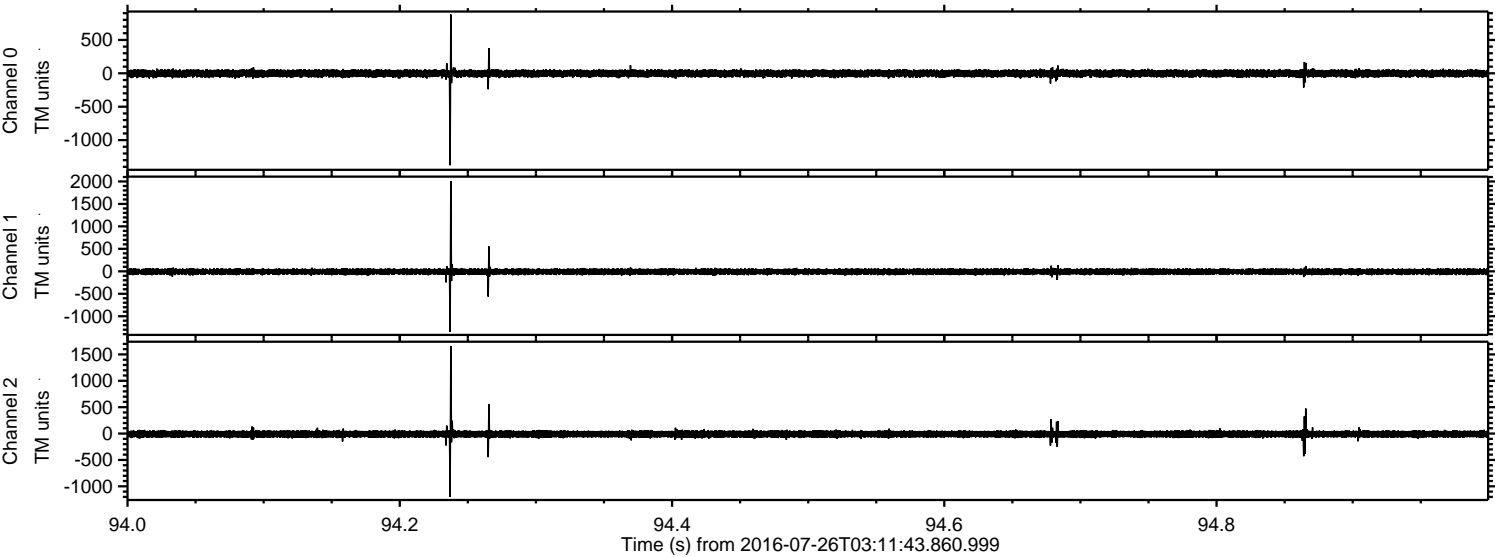

ELMAVAN 3D WAVEFORMS (Measured data sampled at 50 kHz) 51000 packets of 144 samples from 2016-07-26T03:11:43.860.999. Part 12/147

Processed Tue Jul 26 05:19:39 2016 by ELM ver.2012-10-06 from 001__elm20160726_031142__dat00.bin

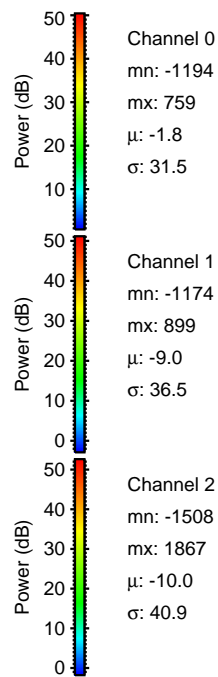
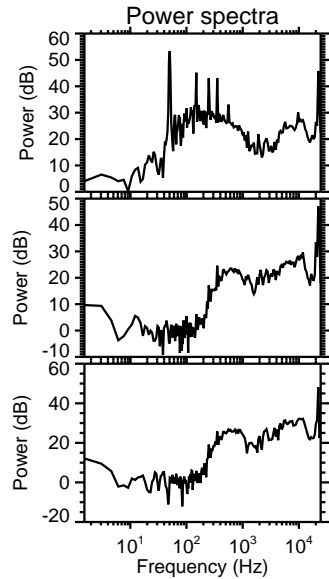
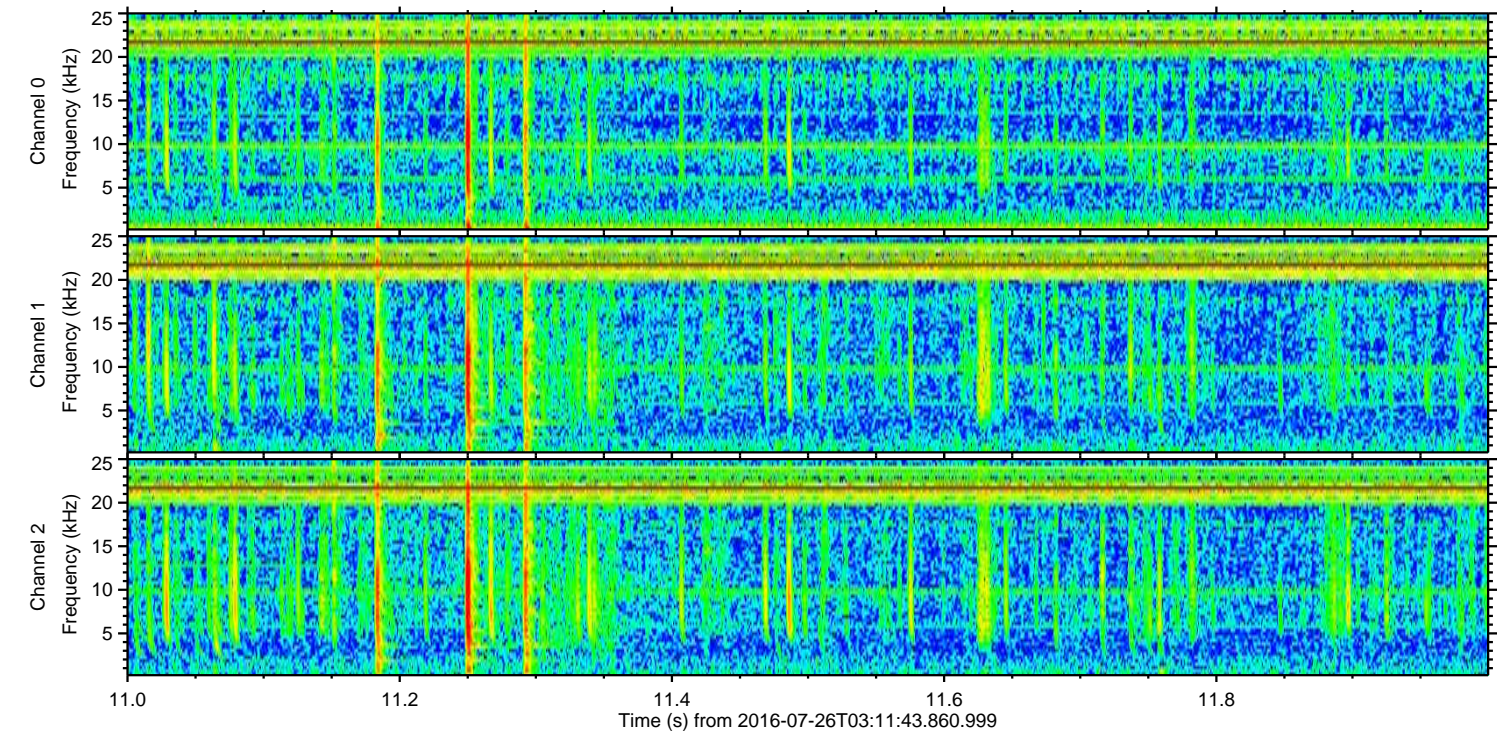
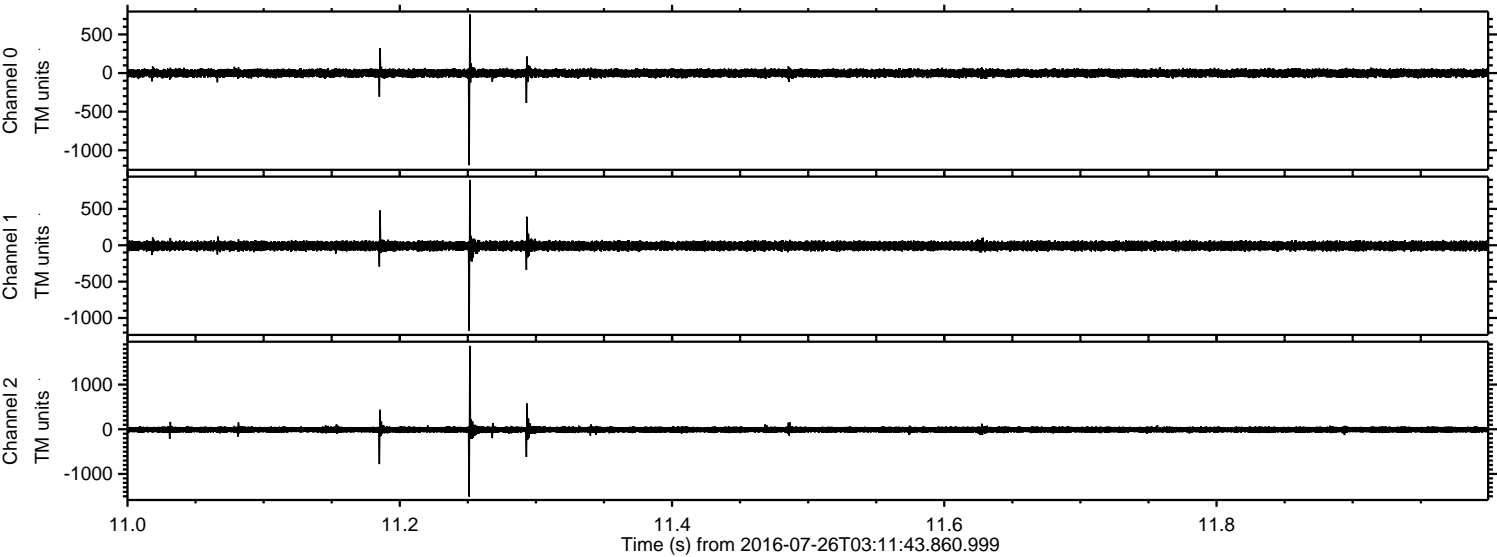

Processed Tue Jul 26 05:19:40 2016 by ELM ver.2012-10-06 from 001__elm20160726_031142__dat00.bin

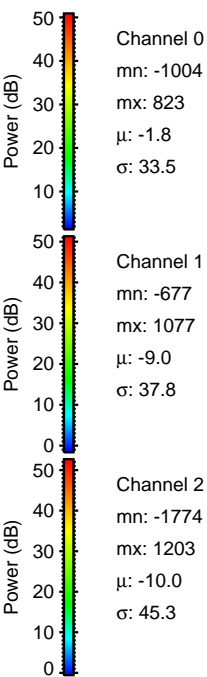
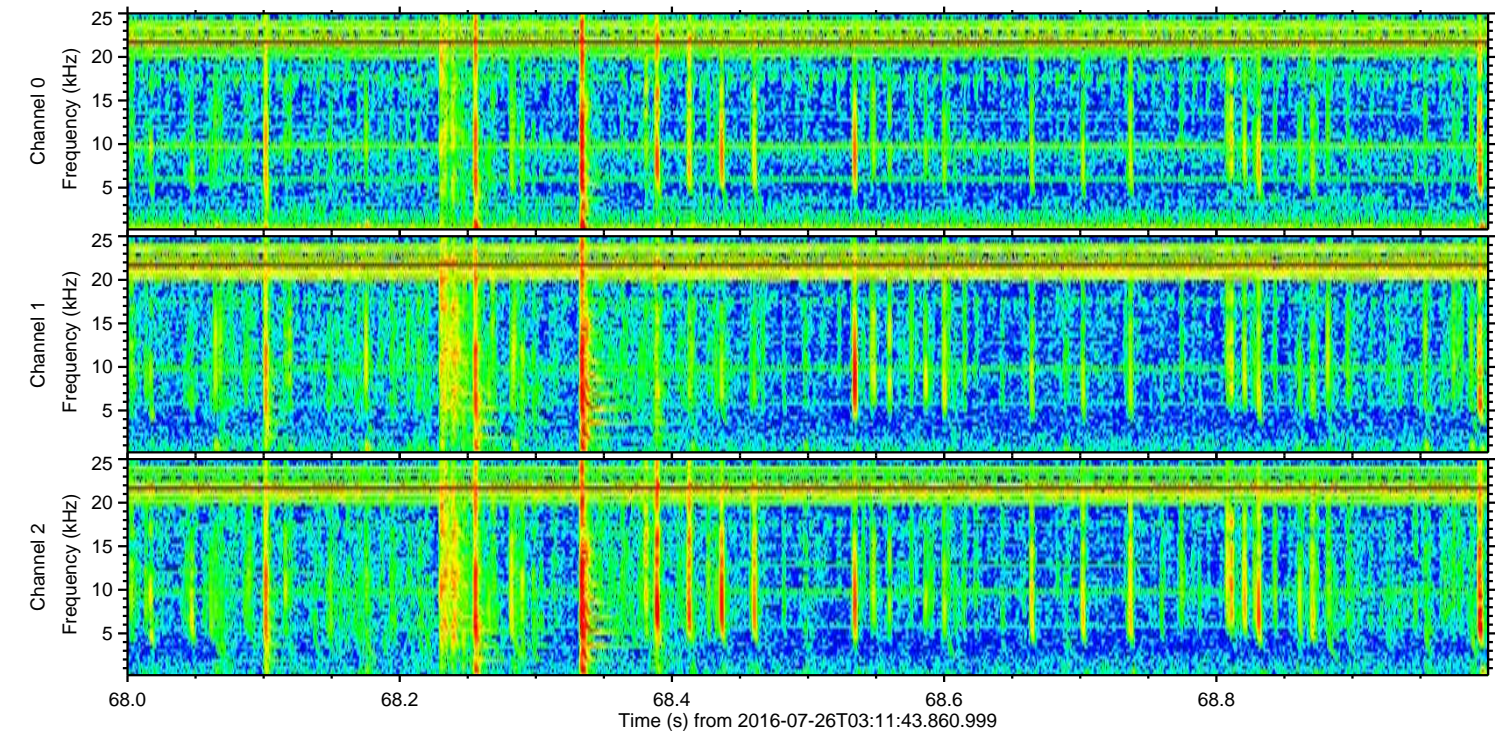
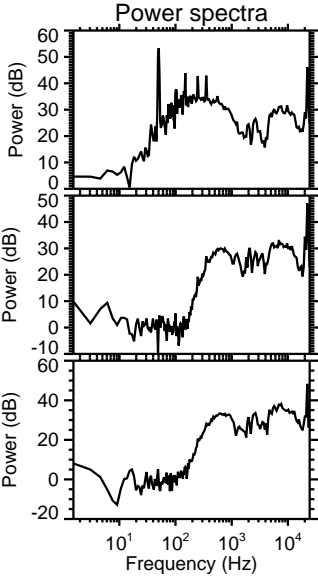
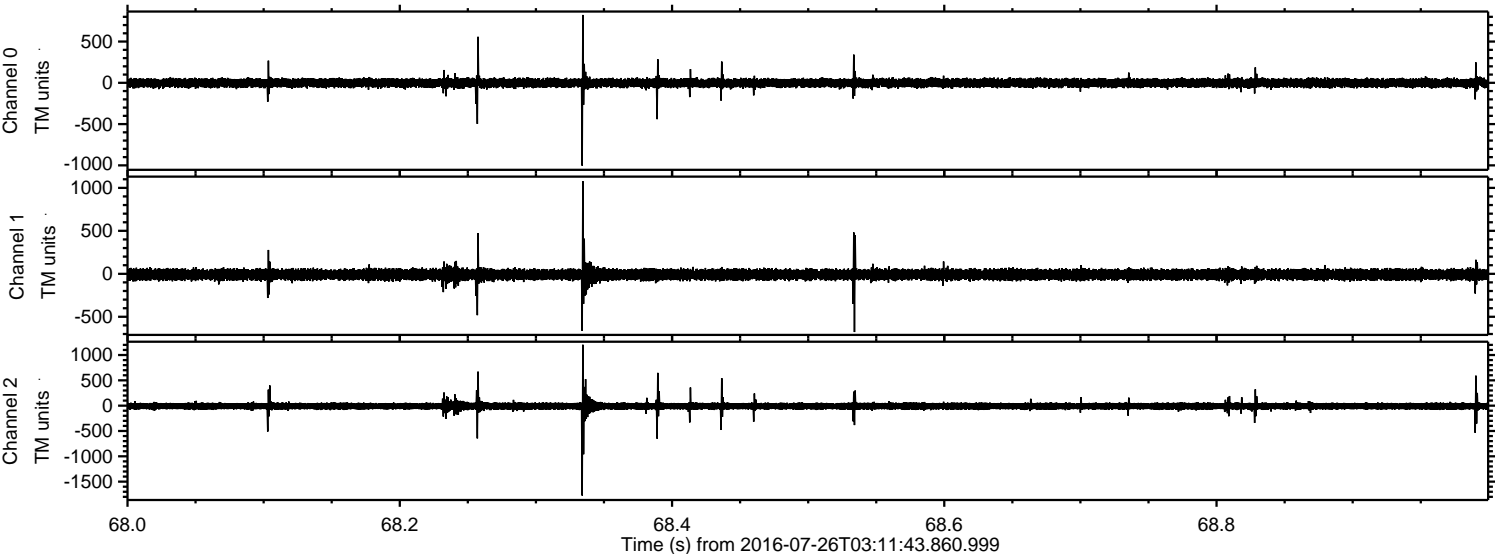

Processed Tue Jul 26 05:19:41 2016 by ELM ver.2012-10-06 from 001__elm20160726_031142__dat00.bin

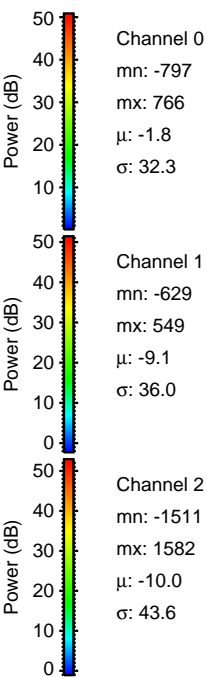
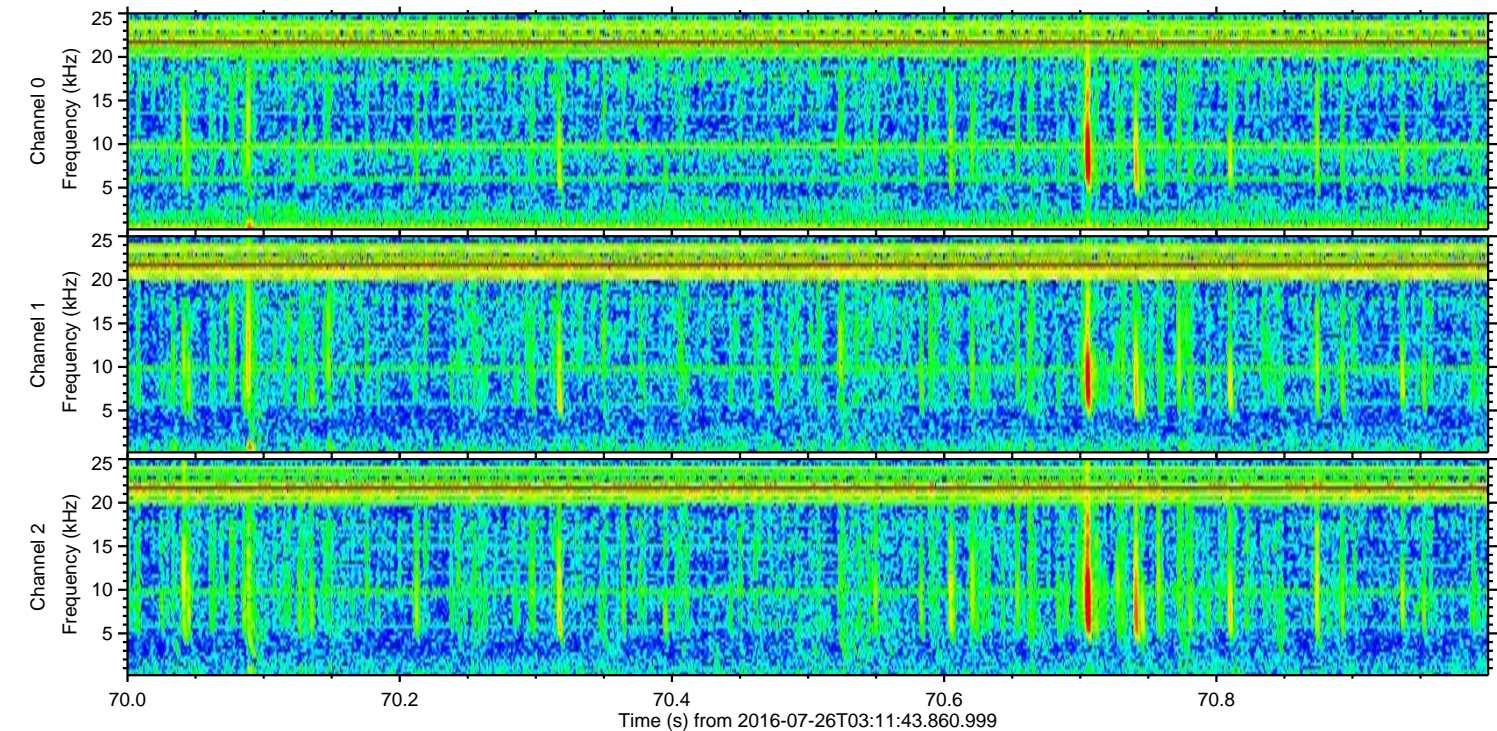
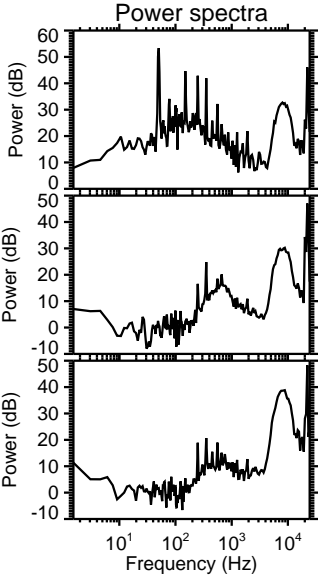
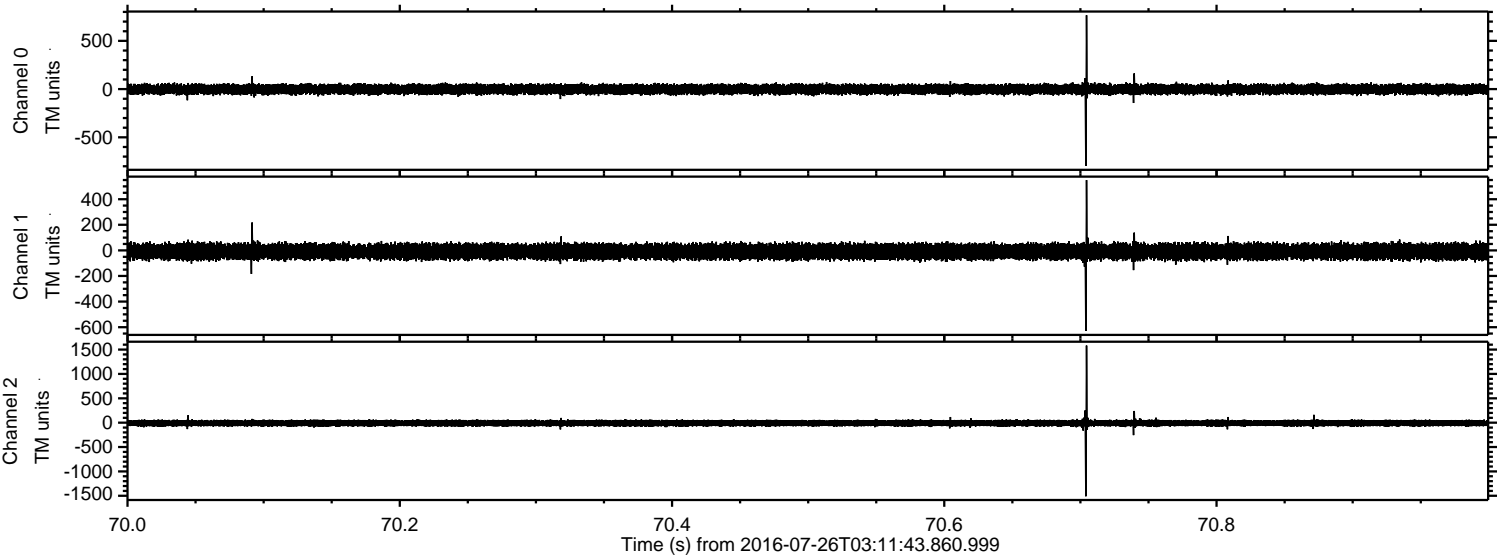

Channel 0
mn: -797
mx: 766
 μ : -1.8
 σ : 32.3

Channel 1
mn: -629
mx: 549
 μ : -9.1
 σ : 36.0

Channel 2
mn: -1511
mx: 1582
 μ : -10.0
 σ : 43.6

Processed Tue Jul 26 05:19:42 2016 by ELM ver.2012-10-06 from 001__elm20160726_031142__dat00.bin

