

# ELMAVAN 3D WAVEFORMS (Measured data sampled at 50 kHz) 51000 packets of 144 samples from 2016-07-26T02:31:42.115.000.

Processed Tue Jul 26 04:39:48 2016 by ELM ver.2012-10-06 from 001\_\_elm20160726\_023141\_\_dat00.bin

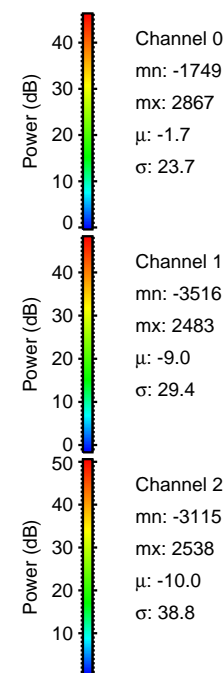

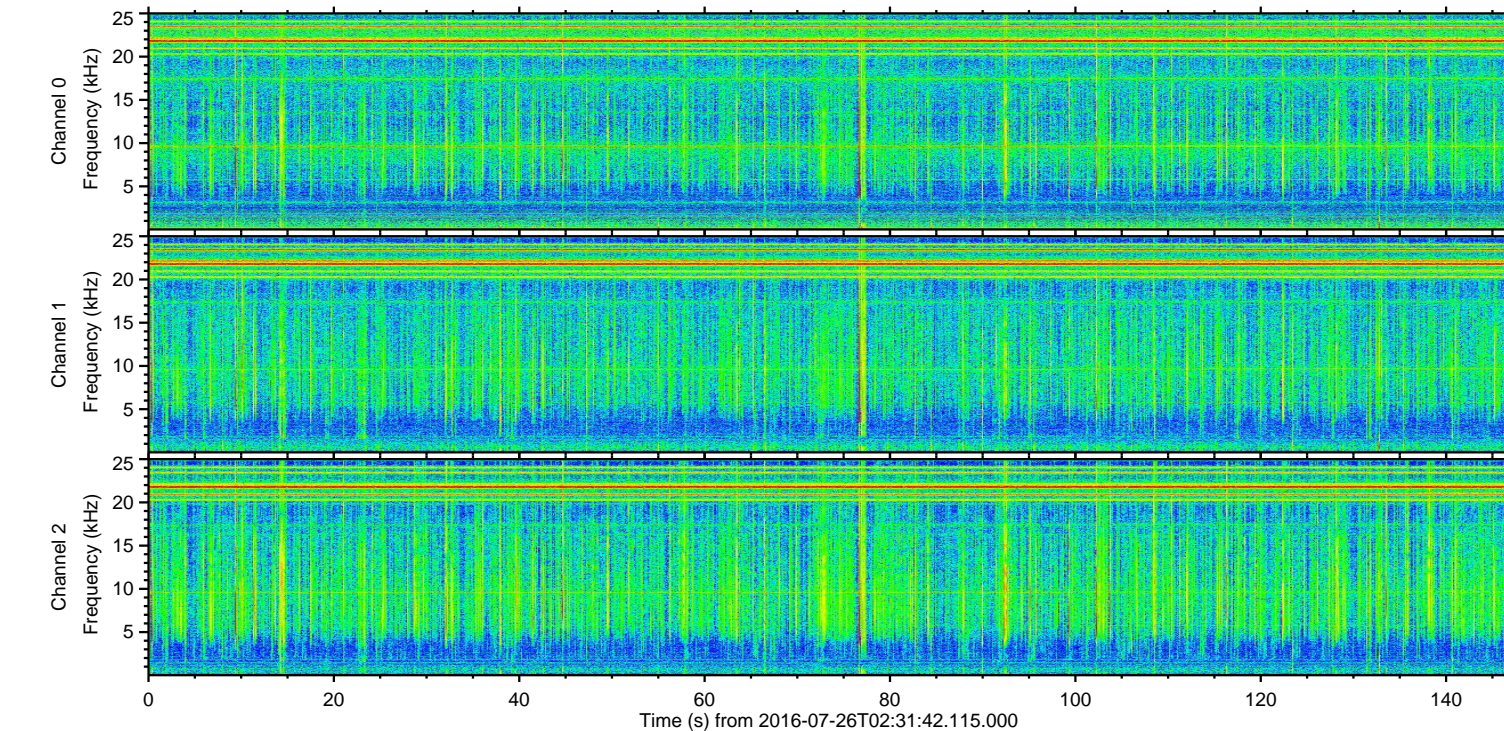
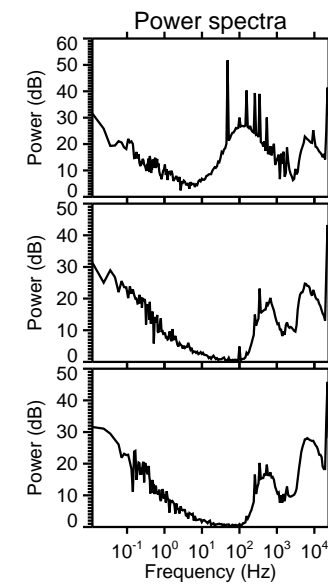
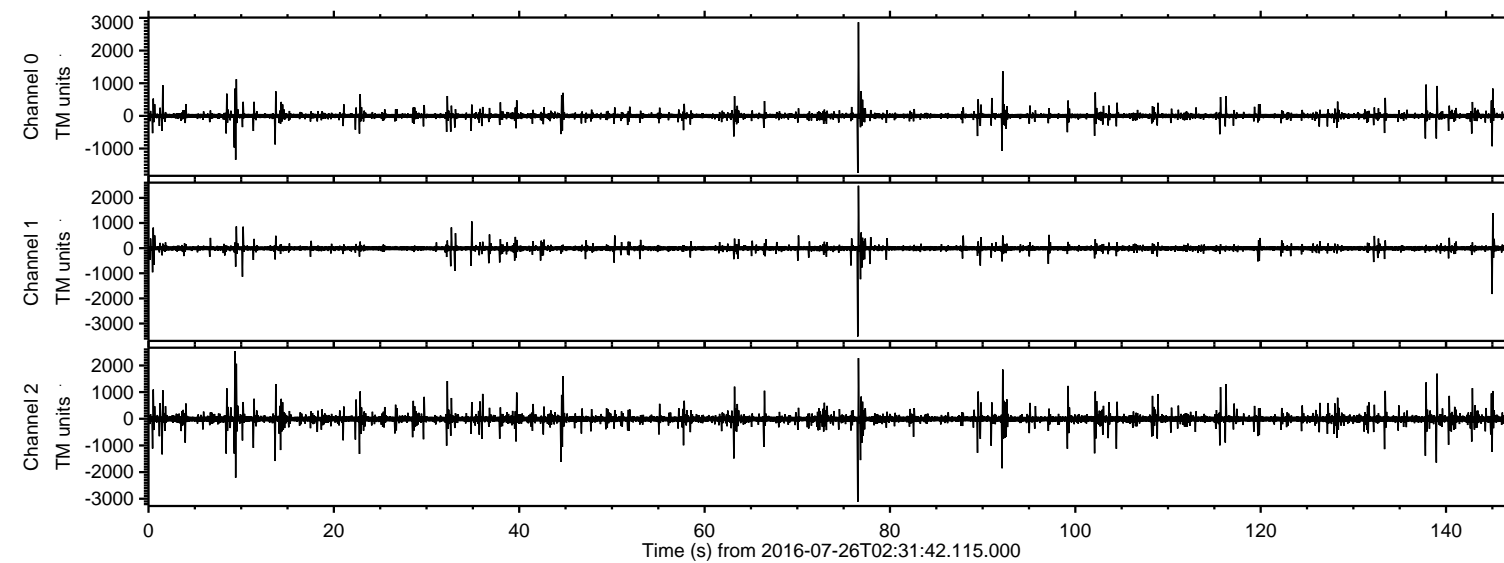

Processed Tue Jul 26 04:40:02 2016 by ELM ver.2012-10-06 from 001\_\_elm20160726\_023141\_\_dat00.bin

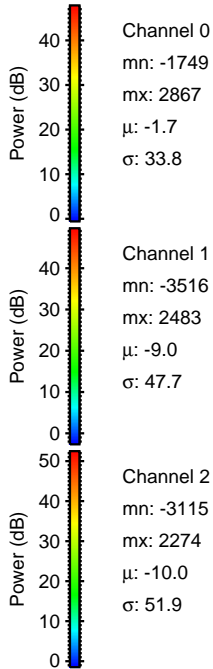
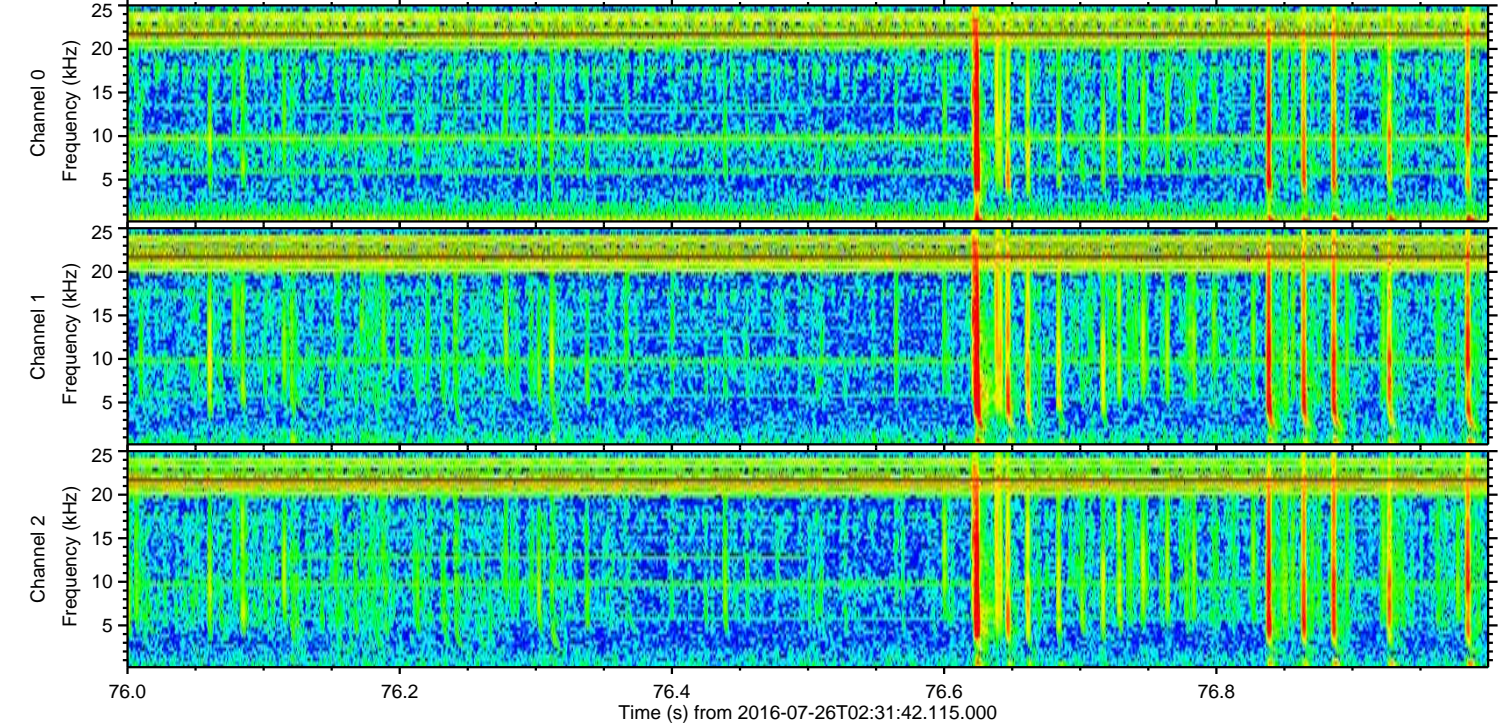
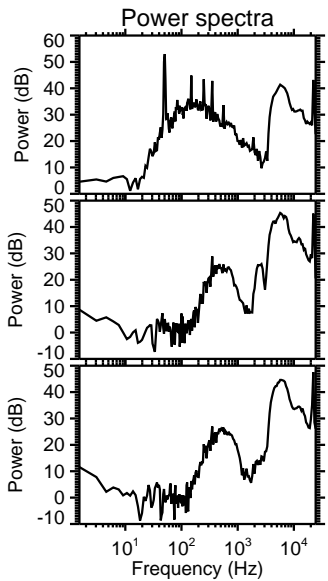
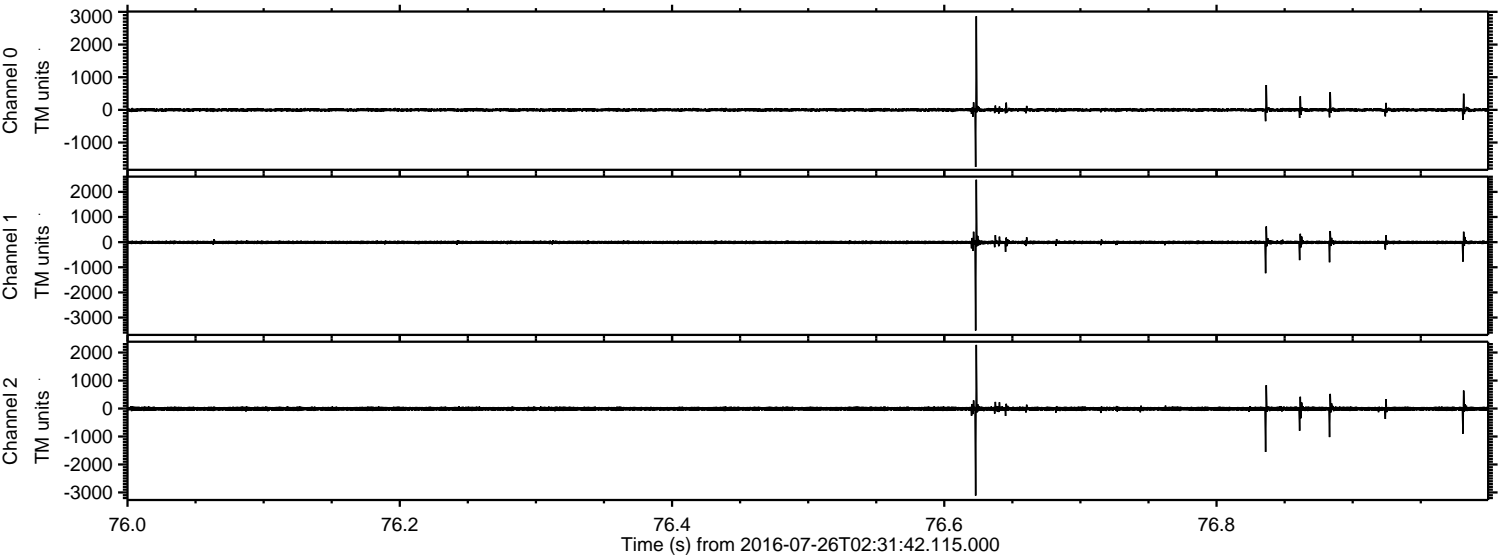



ELMAVAN 3D WAVEFORMS (Measured data sampled at 50 kHz) 51000 packets of 144 samples from 2016-07-26T02:31:42.115.000. Part 10/147

Processed Tue Jul 26 04:40:03 2016 by ELM ver.2012-10-06 from 001\_\_elm20160726\_023141\_\_dat00.bin

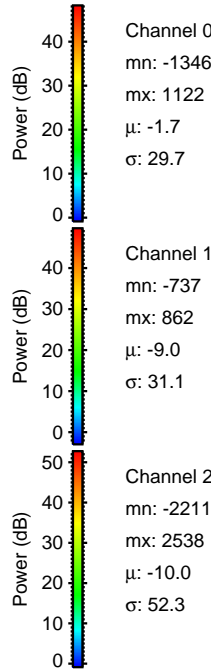
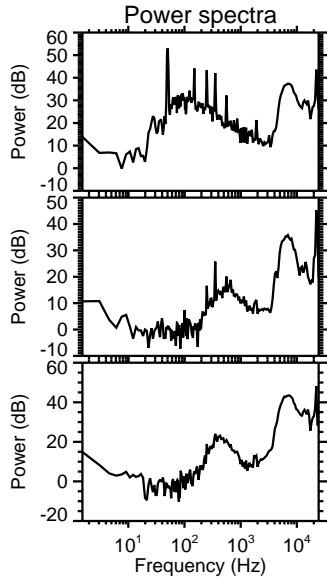
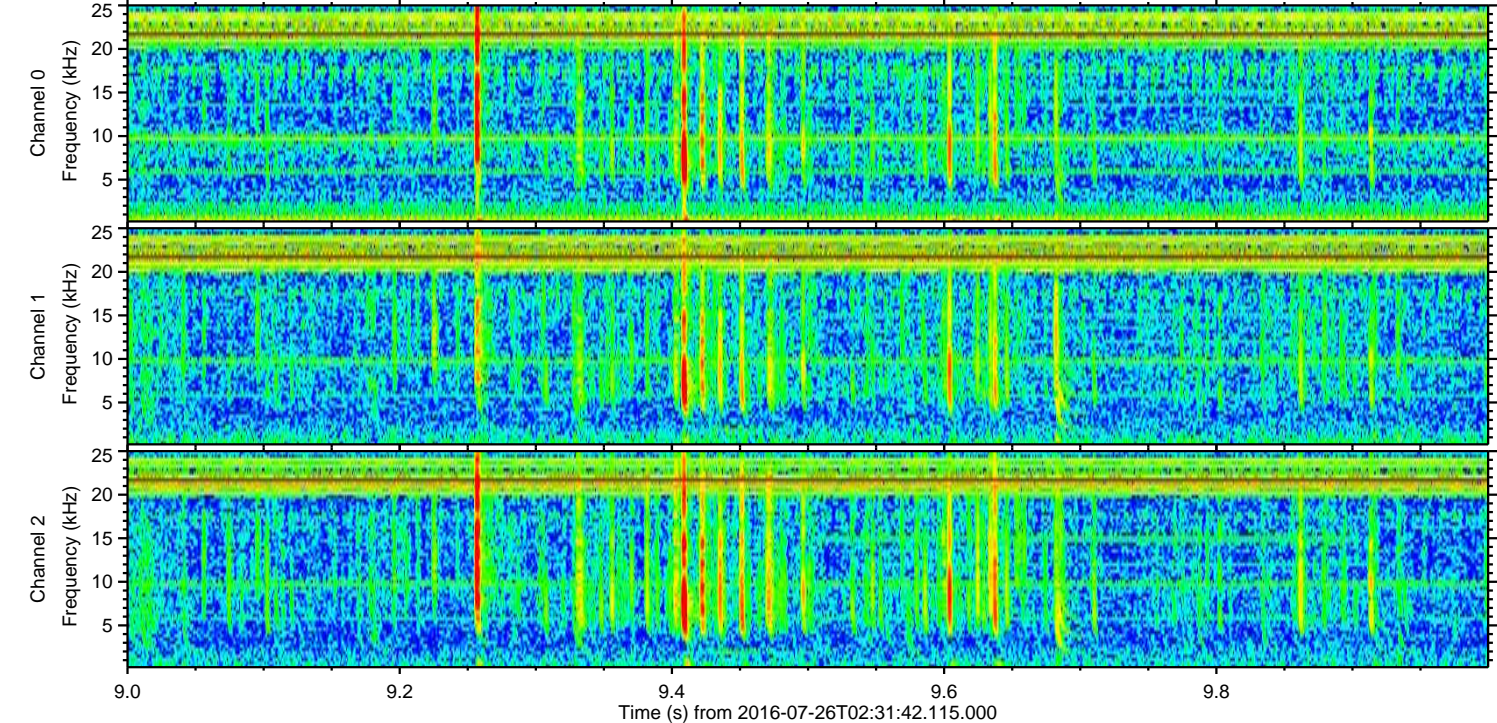
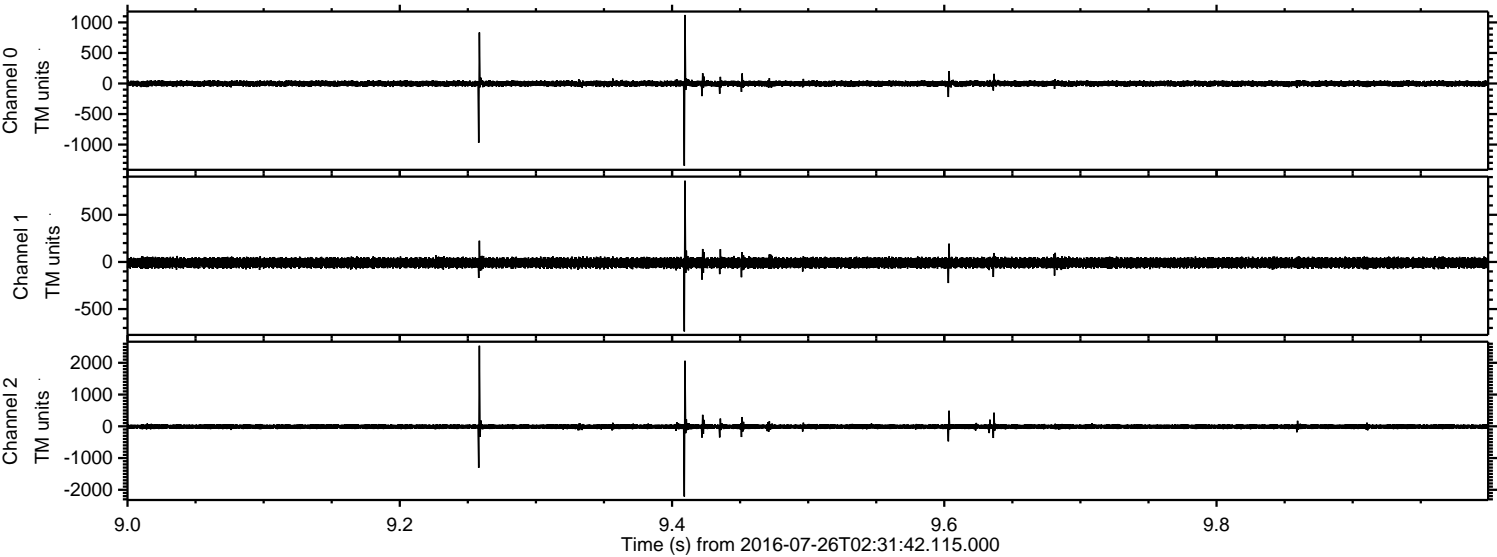



Processed Tue Jul 26 04:40:04 2016 by ELM ver.2012-10-06 from 001\_\_elm20160726\_023141\_\_dat00.bin

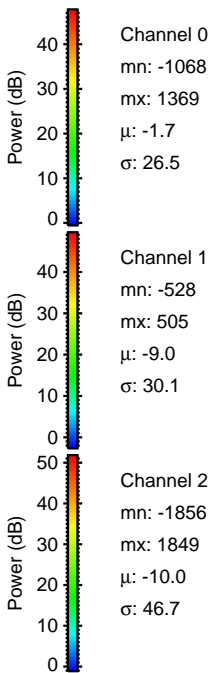
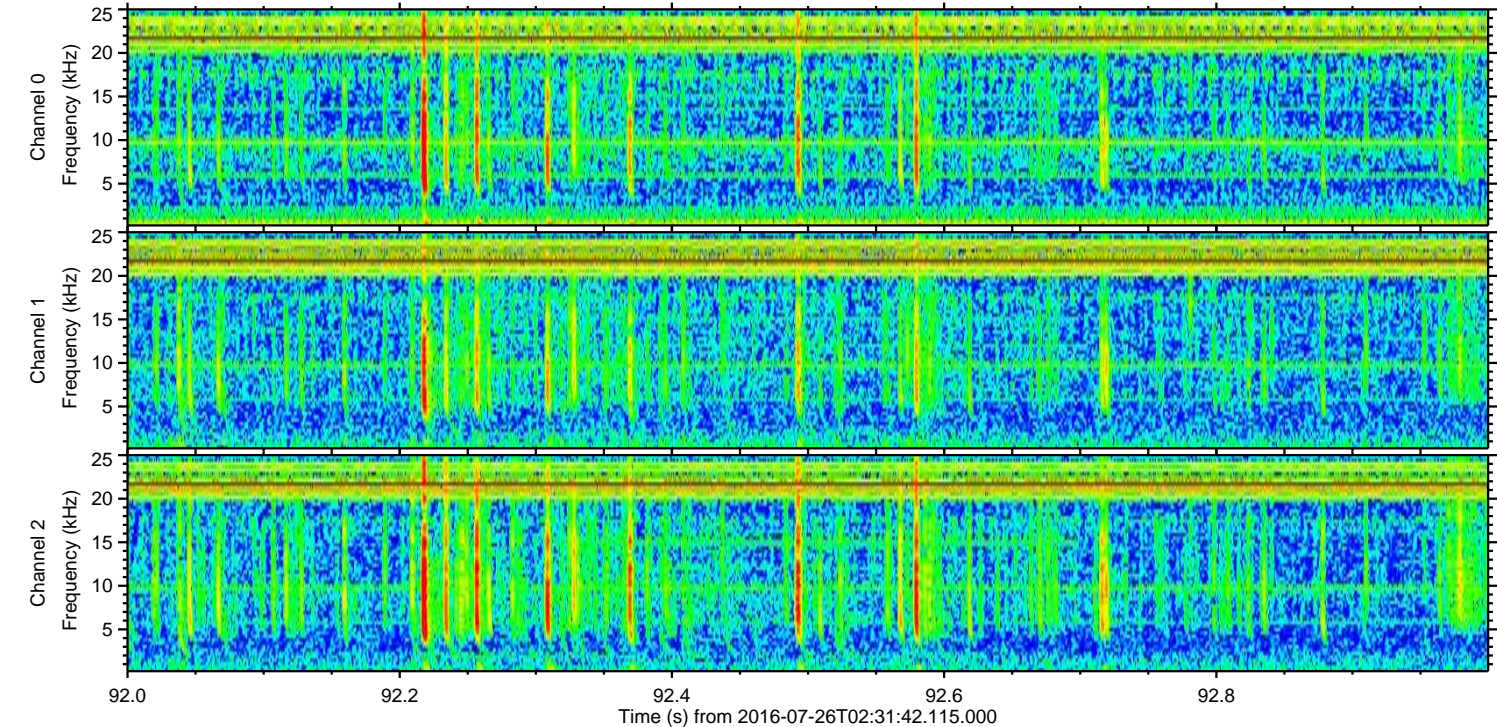
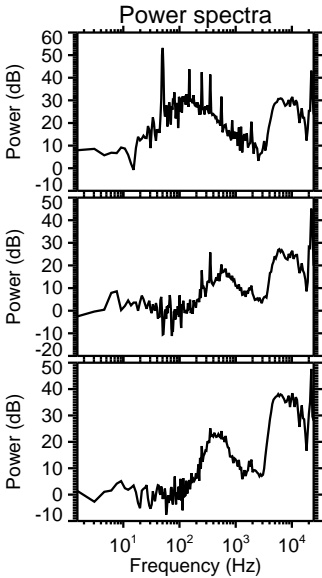
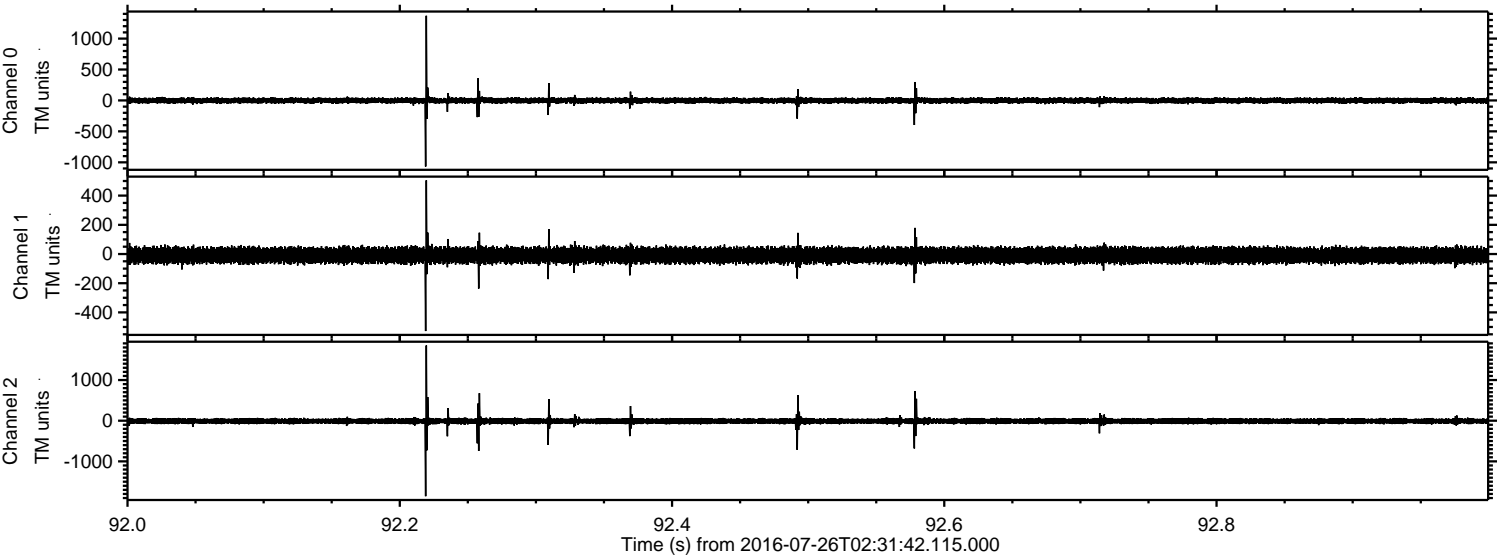



ELMAVAN 3D WAVEFORMS (Measured data sampled at 50 kHz) 51000 packets of 144 samples from 2016-07-26T02:31:42.115.000. Part 146/147

Processed Tue Jul 26 04:40:05 2016 by ELM ver.2012-10-06 from 001\_\_elm20160726\_023141\_\_dat00.bin

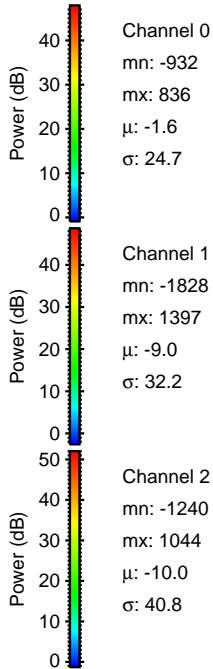
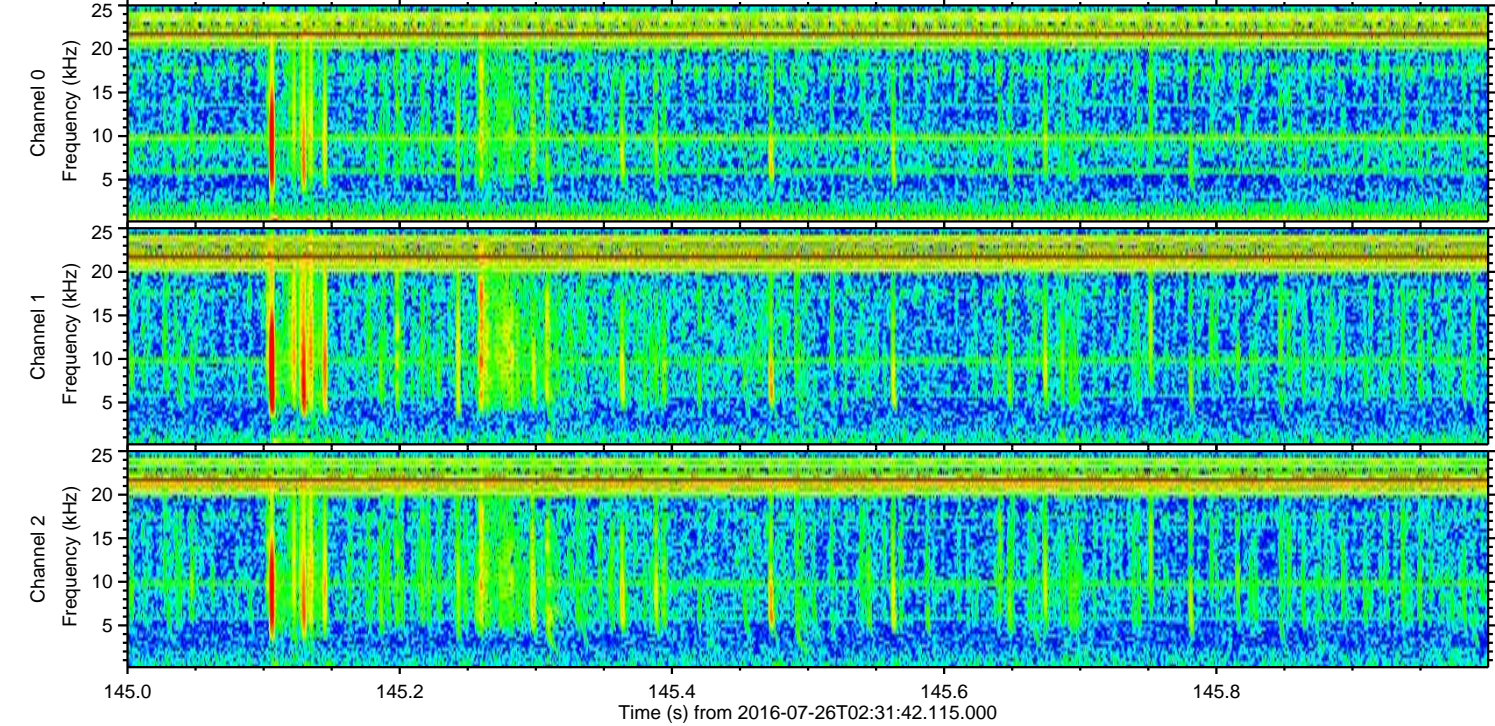
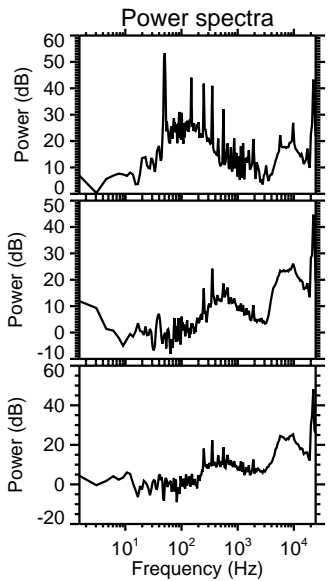
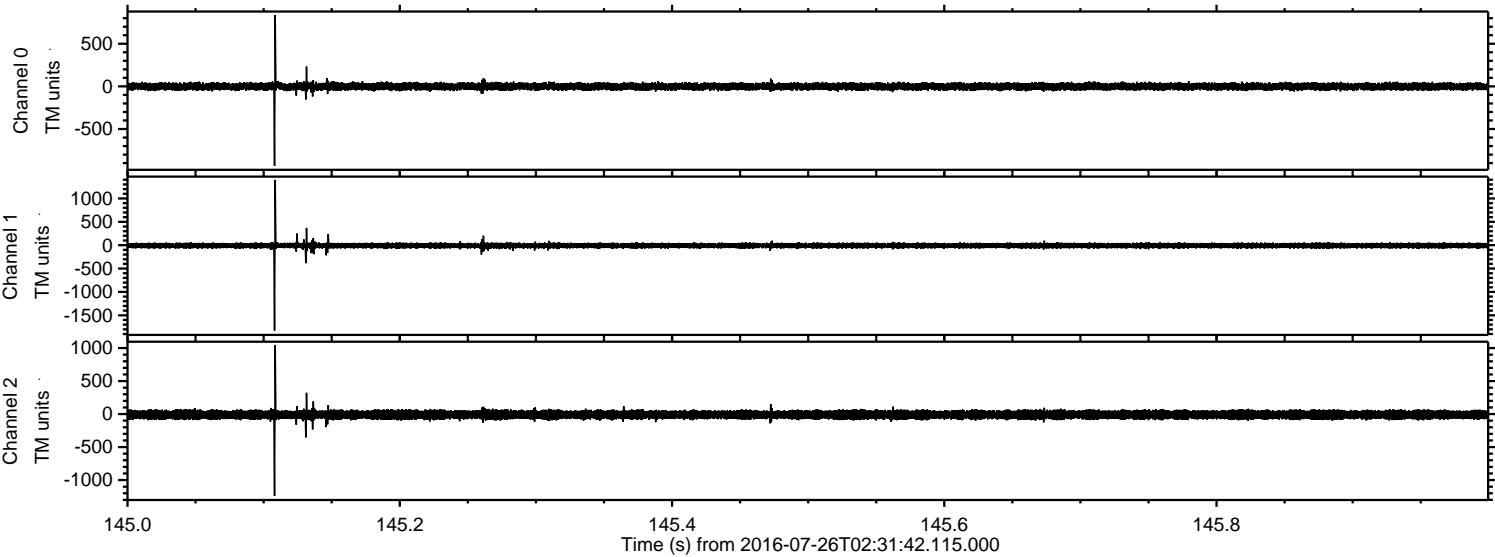



ELMAVAN 3D WAVEFORMS (Measured data sampled at 50 kHz) 51000 packets of 144 samples from 2016-07-26T02:31:42.115.000. Part 139/147

Processed Tue Jul 26 04:40:06 2016 by ELM ver.2012-10-06 from 001\_\_elm20160726\_023141\_\_dat00.bin

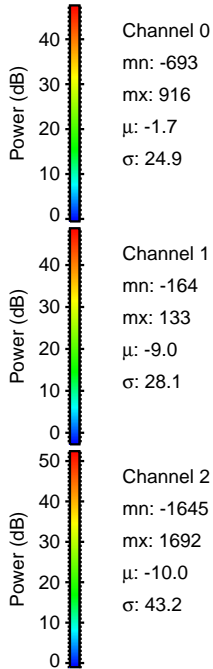
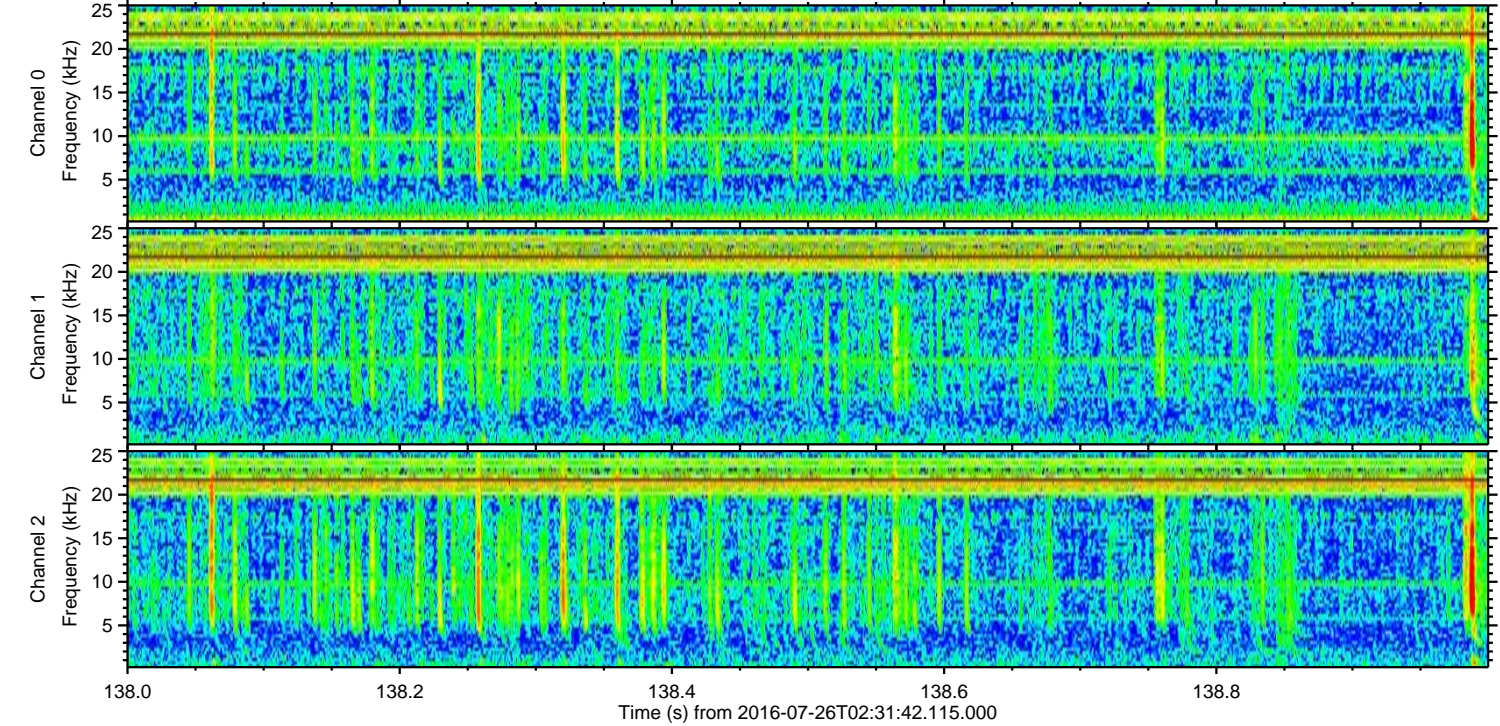
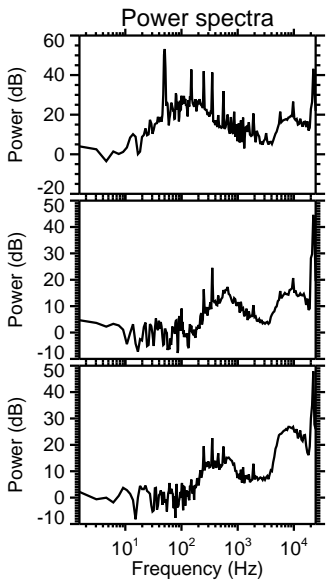
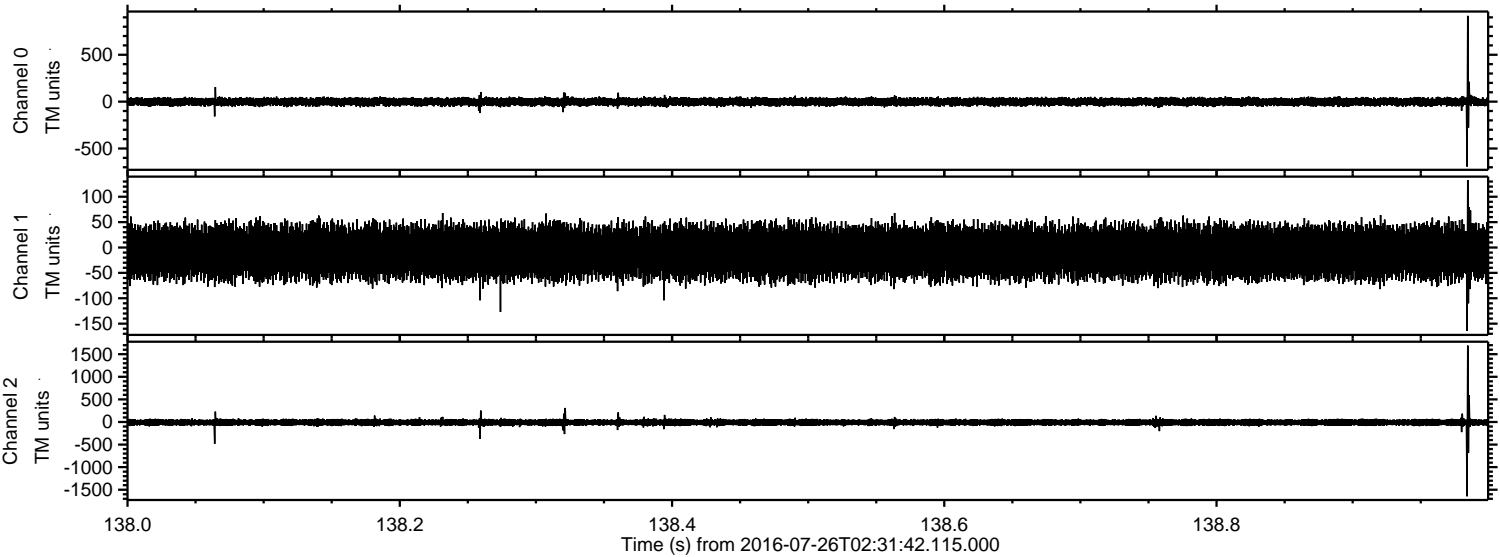



Processed Tue Jul 26 04:40:08 2016 by ELM ver.2012-10-06 from 001\_\_elm20160726\_023141\_\_dat00.bin

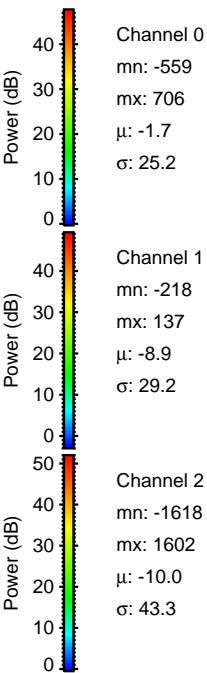
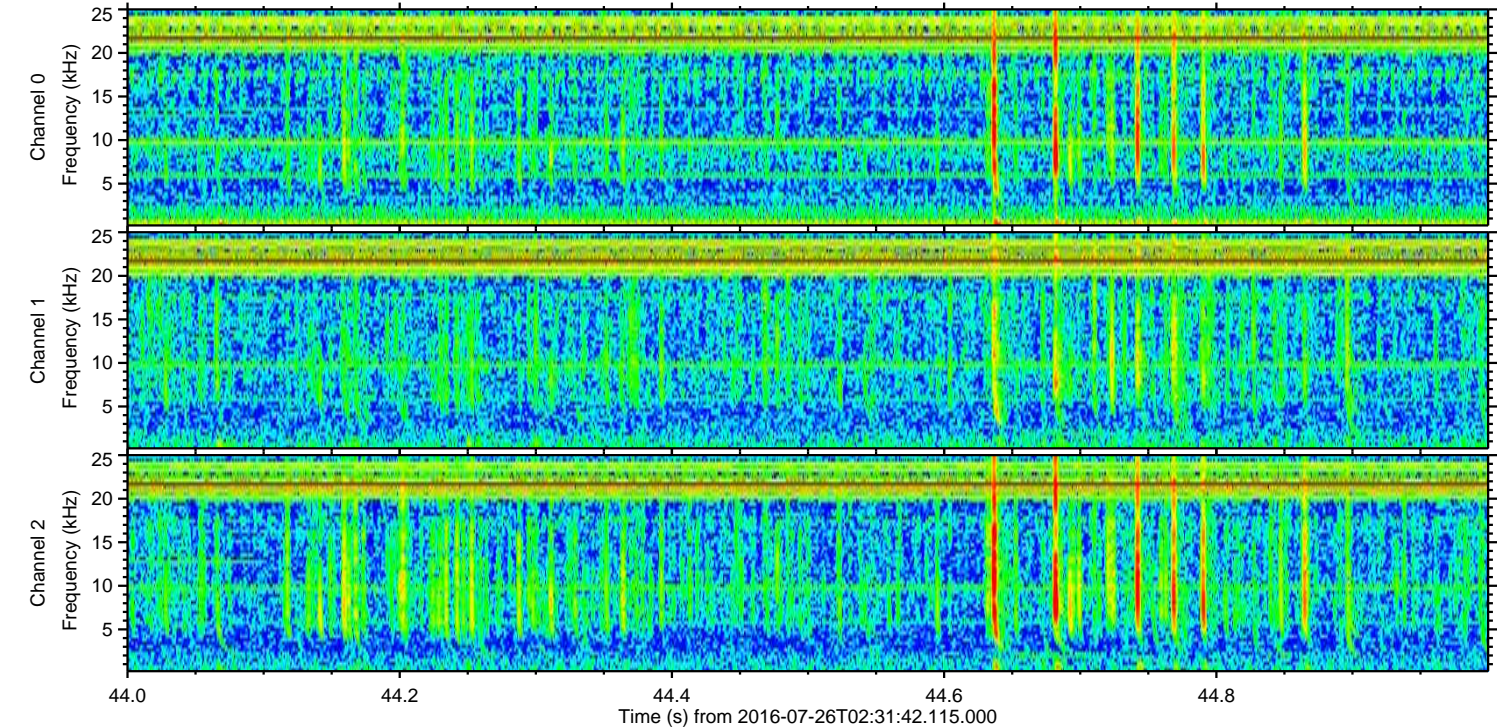
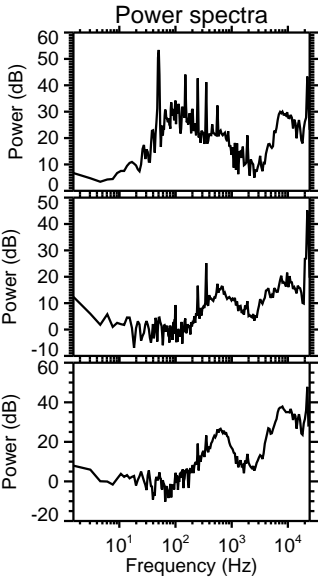
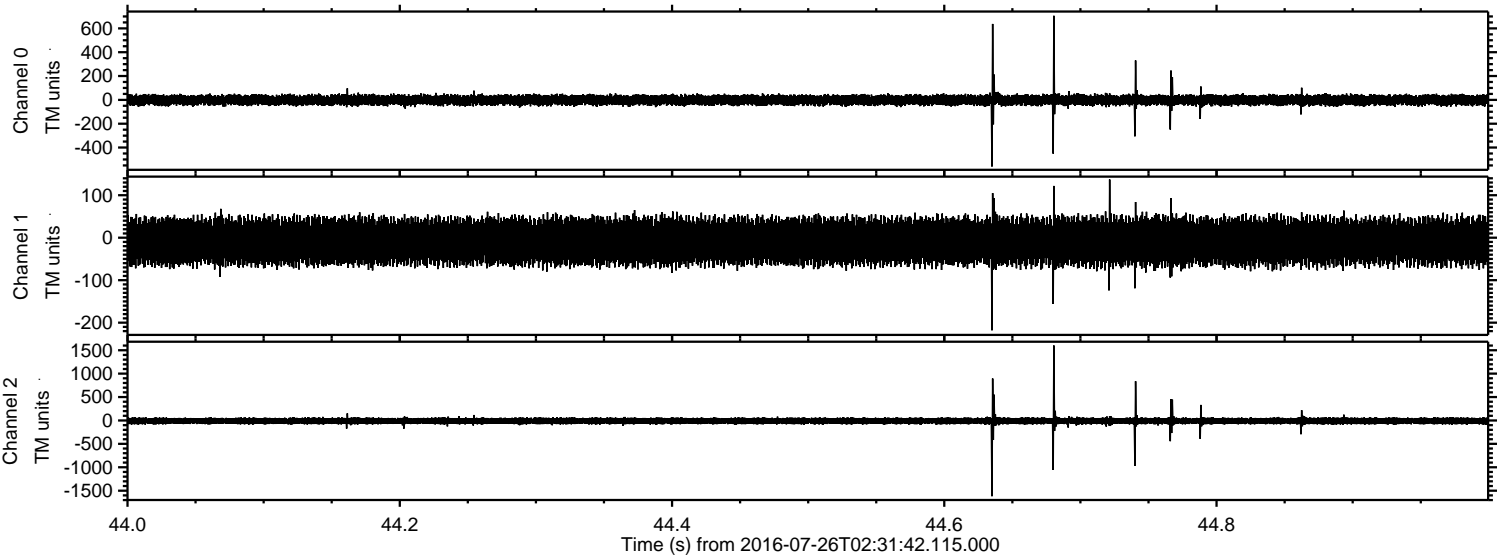



ELMAVAN 3D WAVEFORMS (Measured data sampled at 50 kHz) 51000 packets of 144 samples from 2016-07-26T02:31:42.115.000. Part 14/147

Processed Tue Jul 26 04:40:09 2016 by ELM ver.2012-10-06 from 001\_\_elm20160726\_023141\_\_dat00.bin

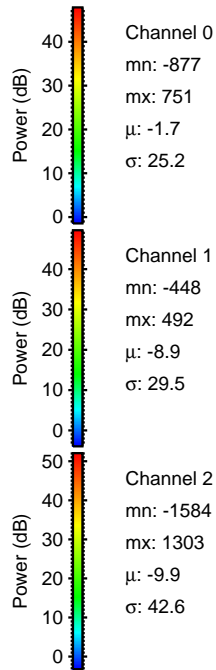
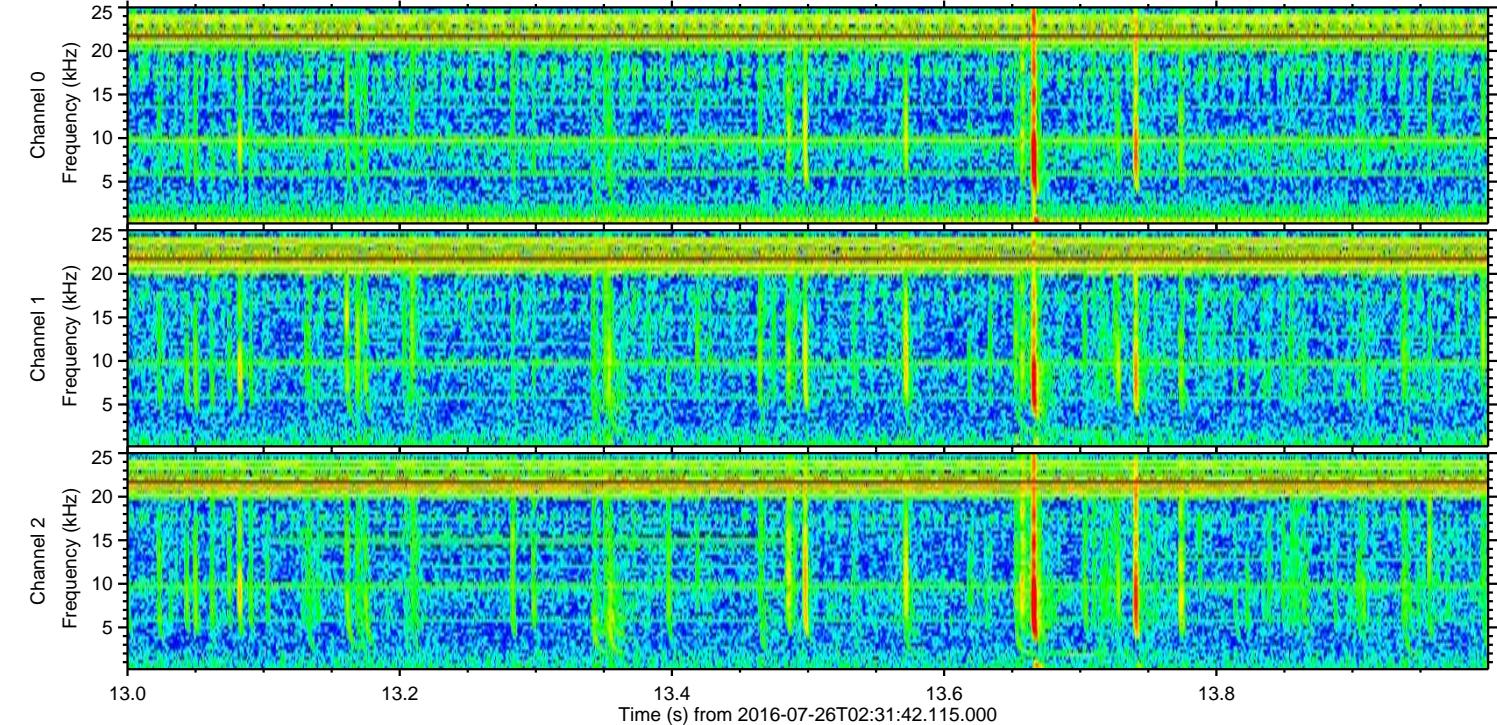
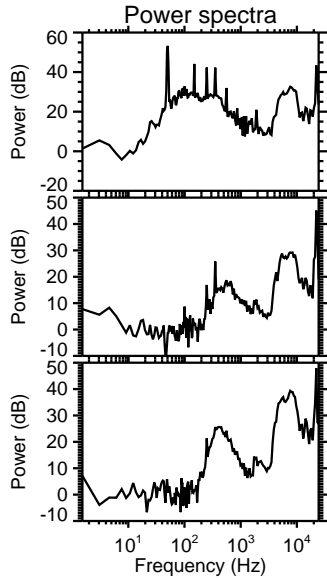
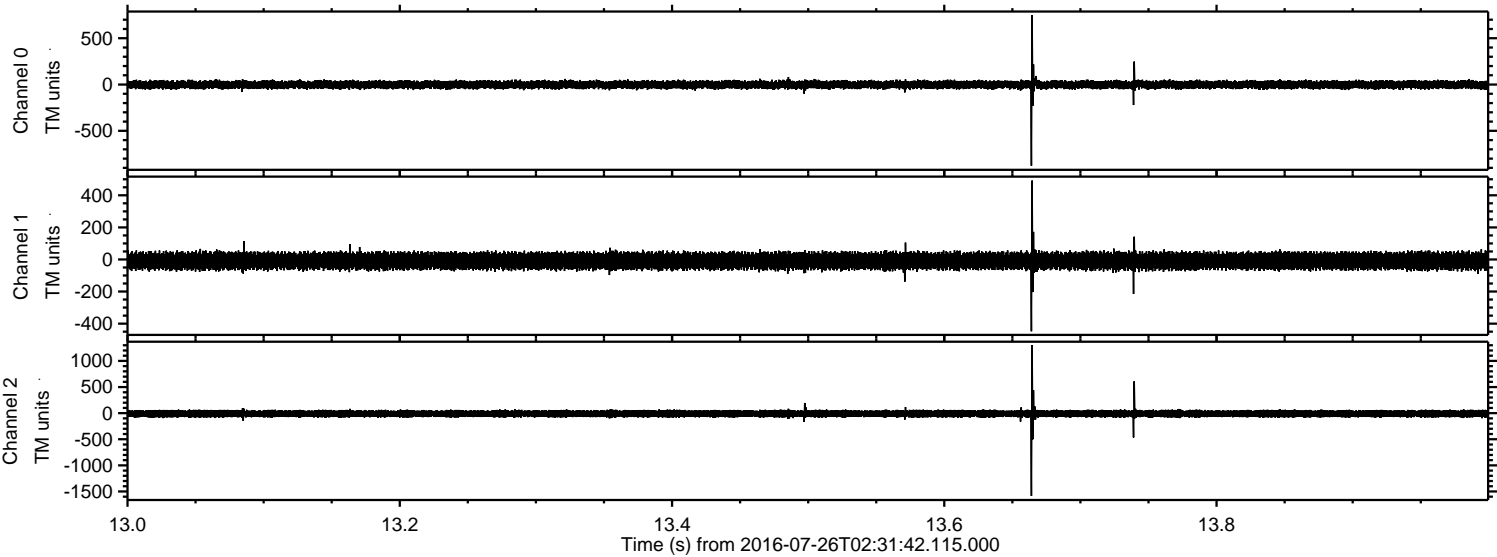



Processed Tue Jul 26 04:40:10 2016 by ELM ver.2012-10-06 from 001\_\_elm20160726\_023141\_\_dat00.bin

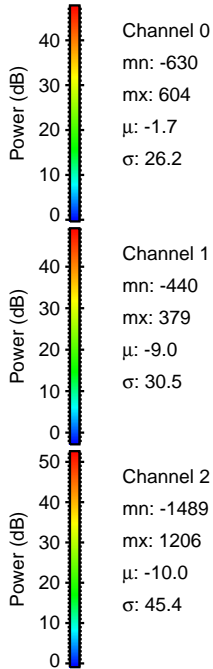
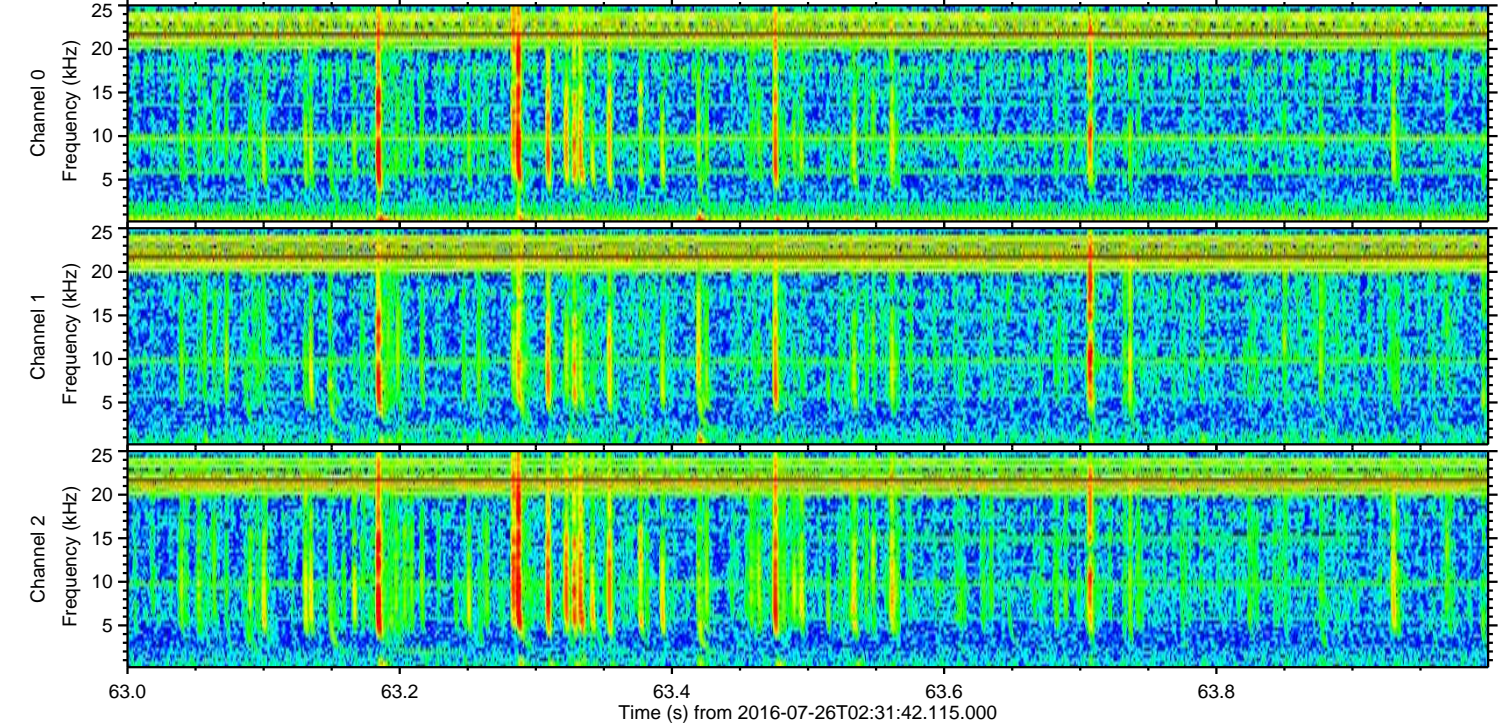
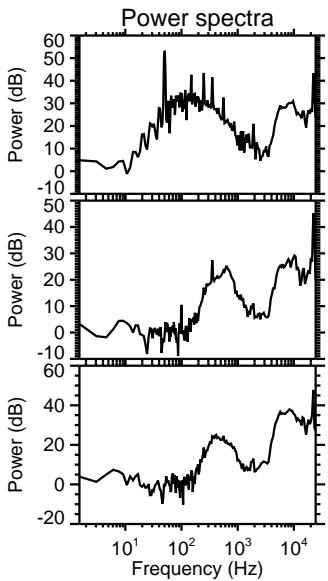
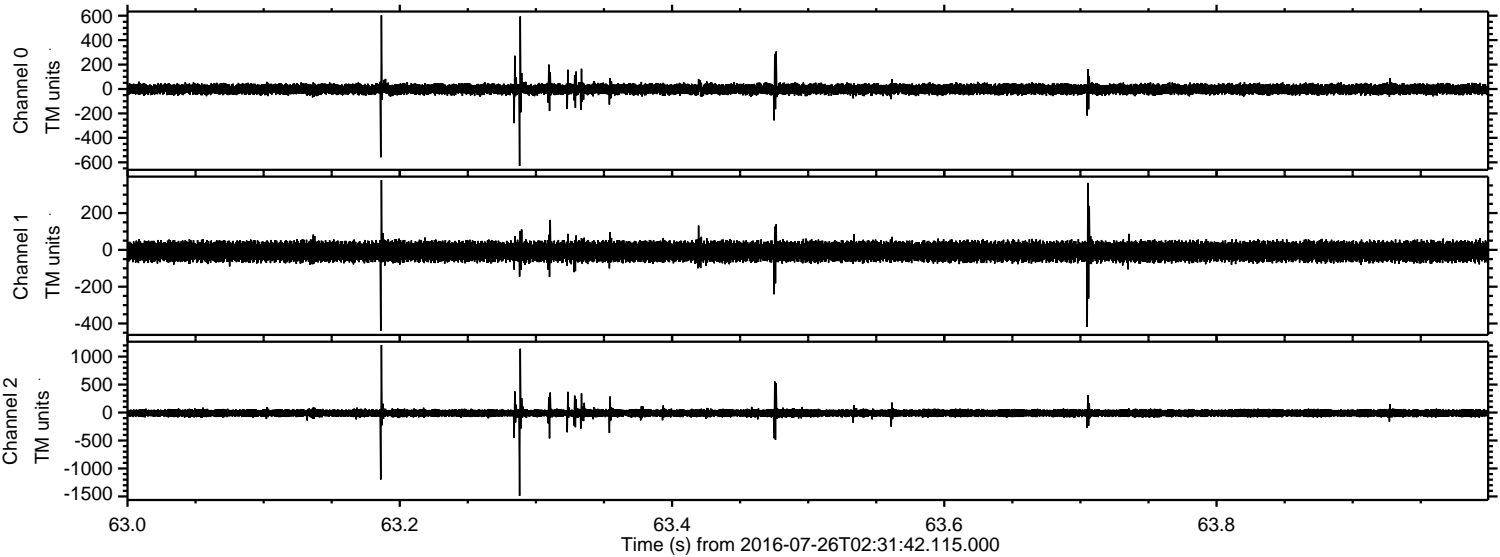



Processed Tue Jul 26 04:40:11 2016 by ELM ver.2012-10-06 from 001\_\_elm20160726\_023141\_\_dat00.bin

