

ELMAVAN 3D WAVEFORMS (Measured data sampled at 50 kHz) 51000 packets of 144 samples from 2016-07-26T01:46:40.155.999.

Processed Tue Jul 26 03:54:25 2016 by ELM ver.2012-10-06 from 001__elm20160726_014639__dat00.bin

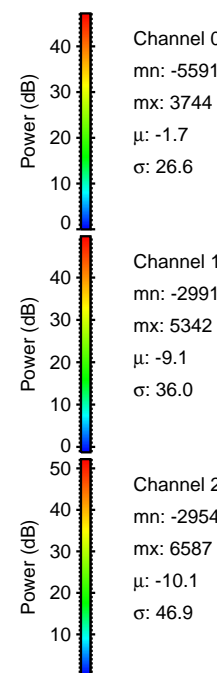

Processed Tue Jul 26 03:54:36 2016 by ELM ver.2012-10-06 from 001__elm20160726_014639__dat00.bin

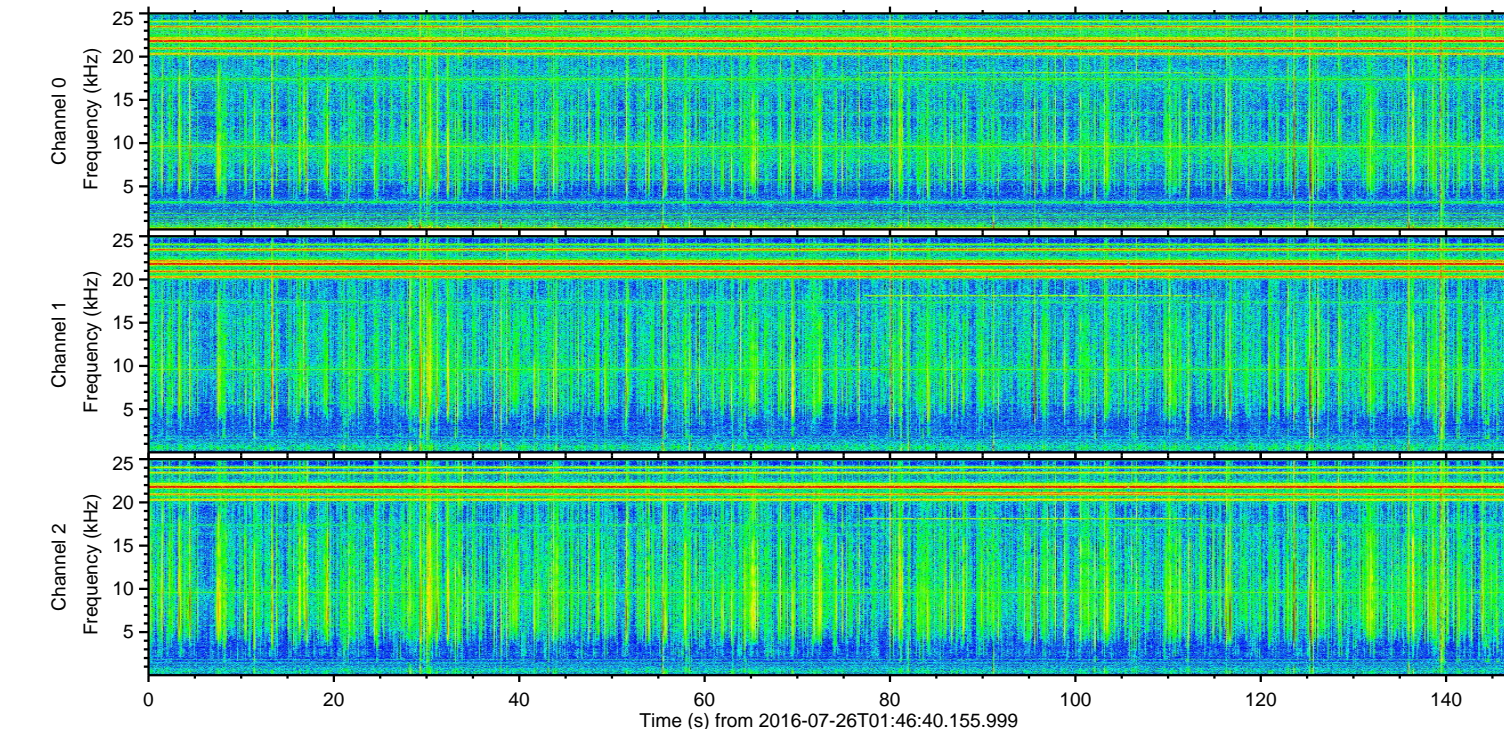
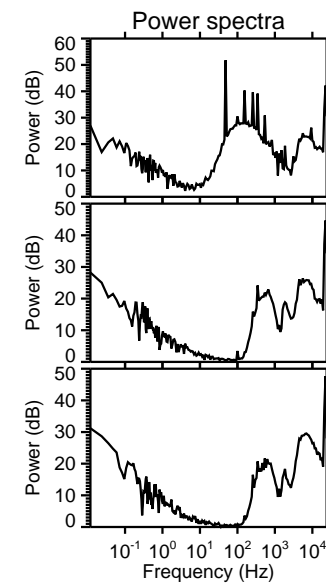
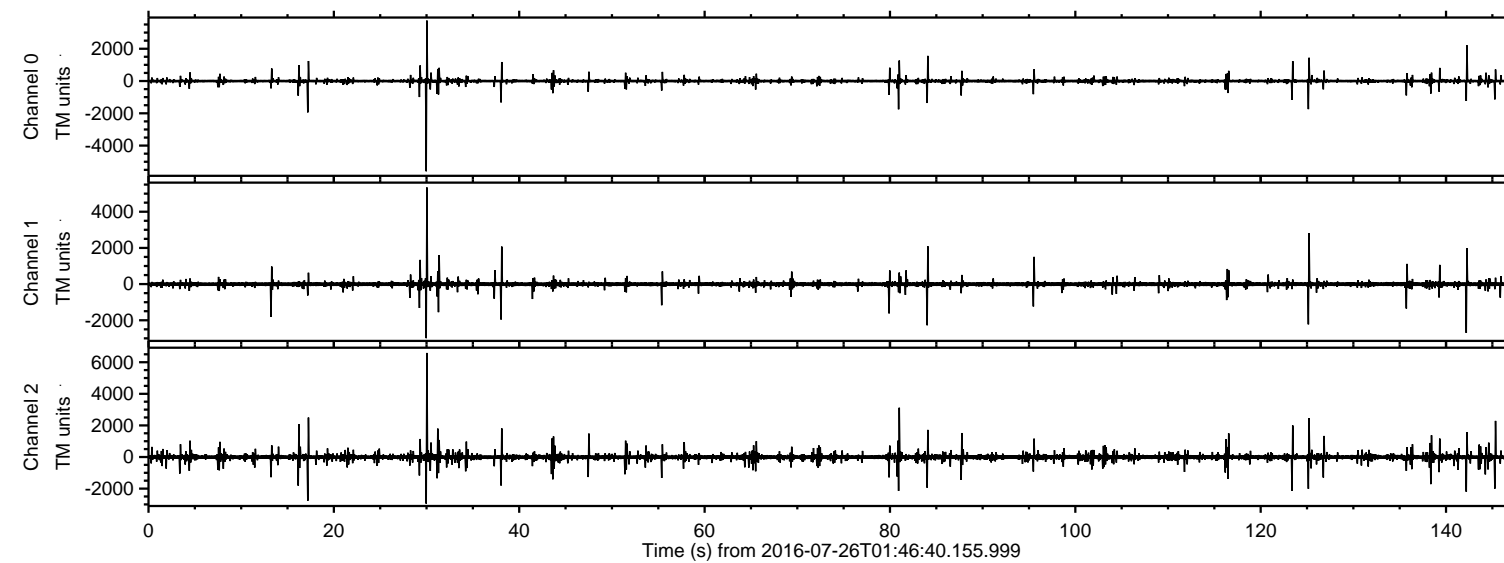
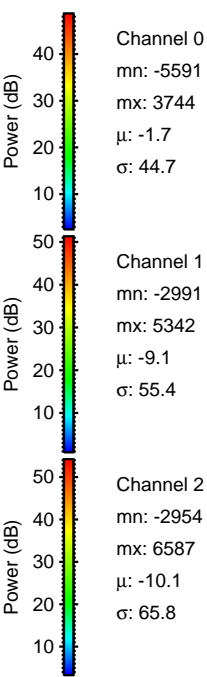
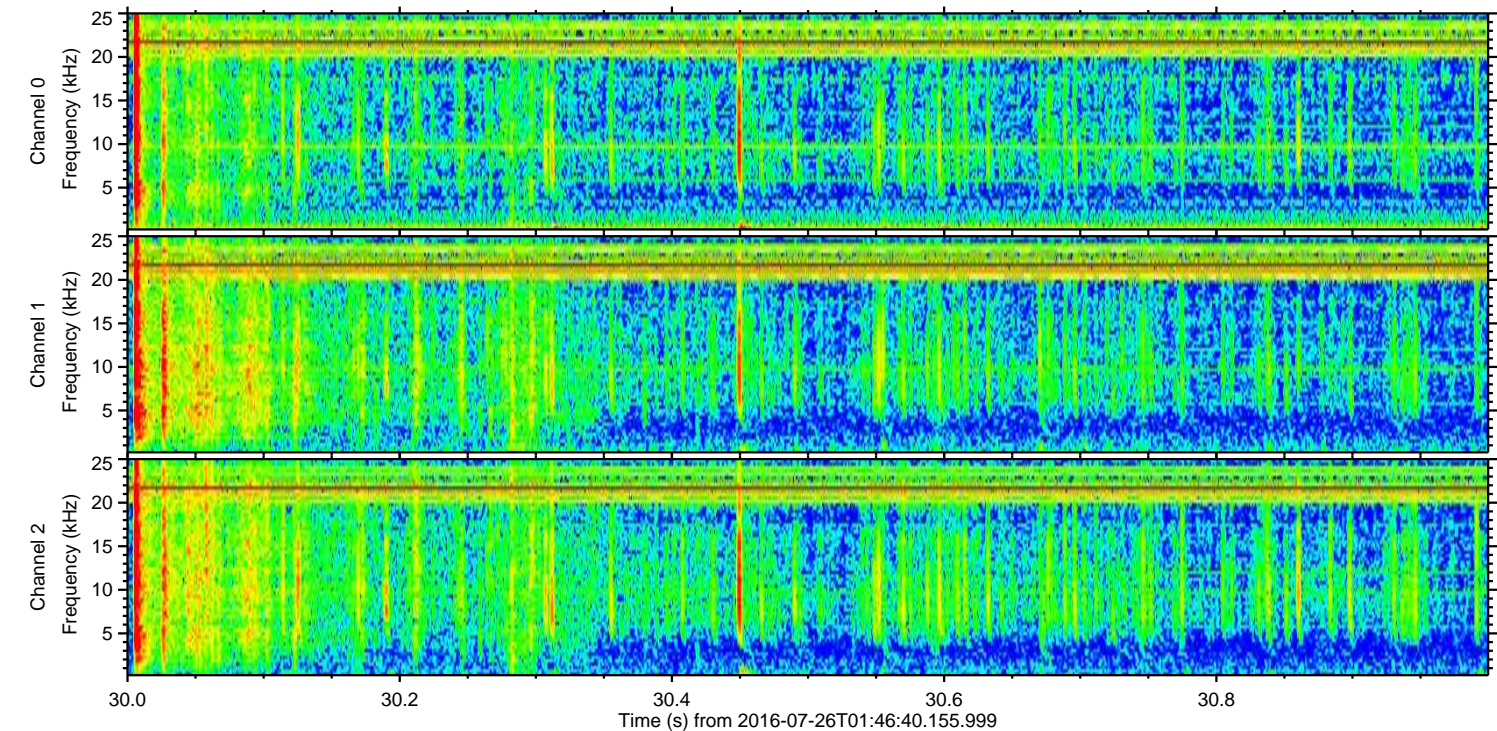
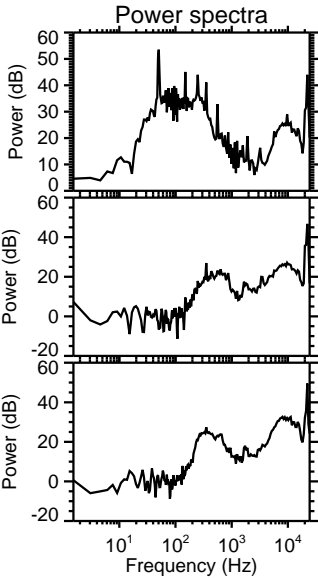
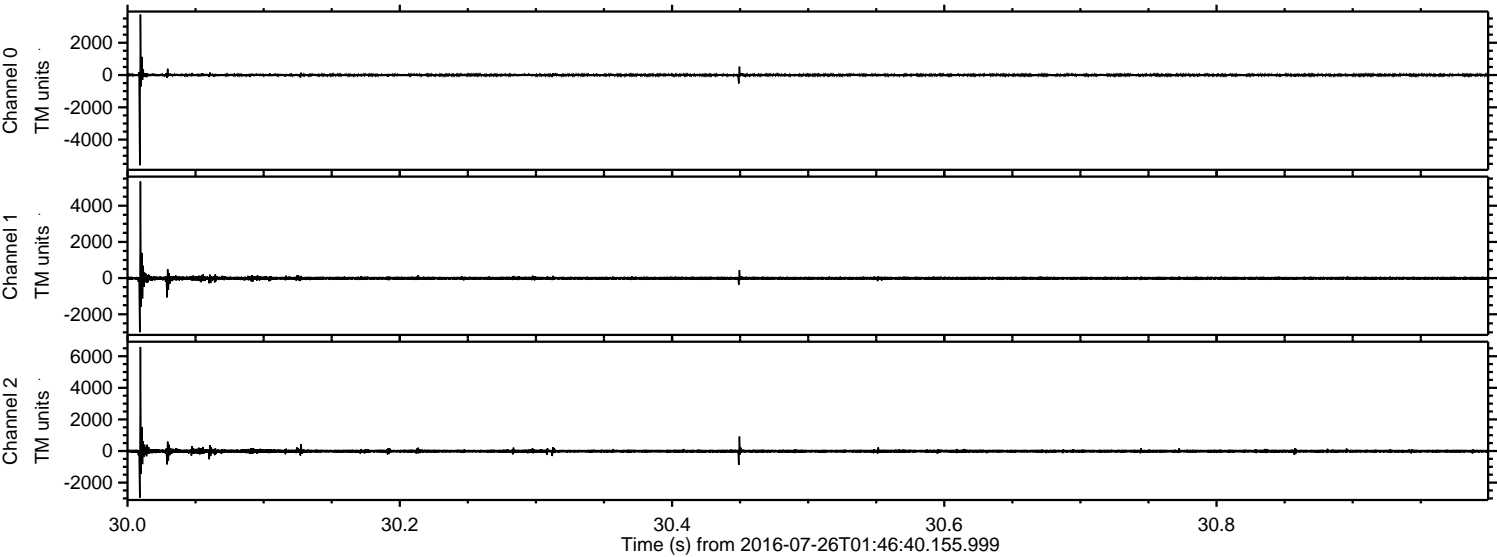

Channel 0
mn: -5591
mx: 3744
 μ : -1.7
 σ : 44.7

Channel 1
mn: -2991
mx: 5342
 μ : -9.1
 σ : 55.4

Channel 2
mn: -2954
mx: 6587
 μ : -10.1
 σ : 65.8

ELMAVAN 3D WAVEFORMS (Measured data sampled at 50 kHz) 51000 packets of 144 samples from 2016-07-26T01:46:40.155.999. Part 82/147

Processed Tue Jul 26 03:54:37 2016 by ELM ver.2012-10-06 from 001__elm20160726_014639__dat00.bin

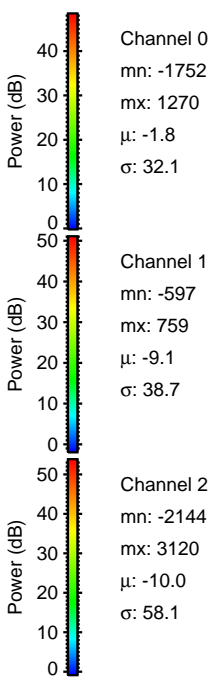
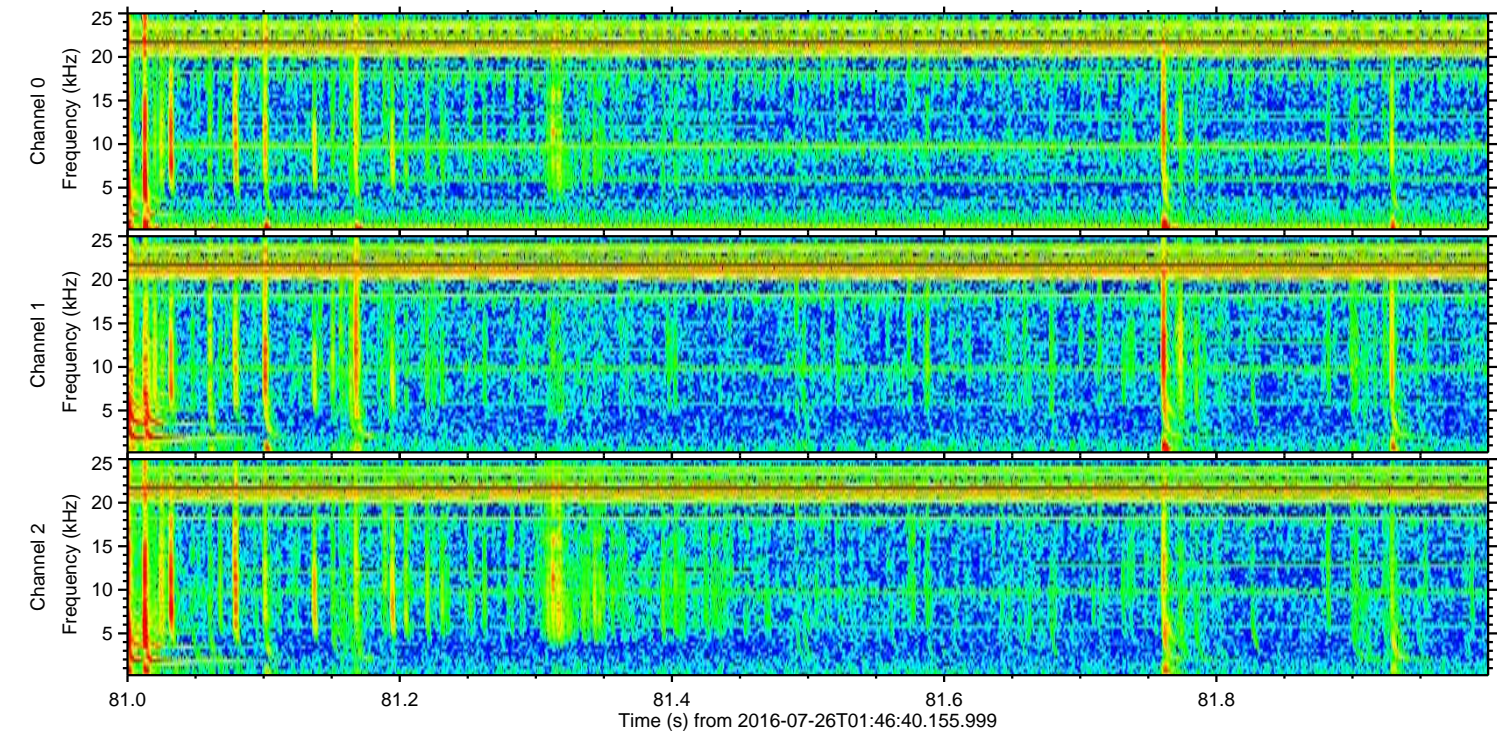
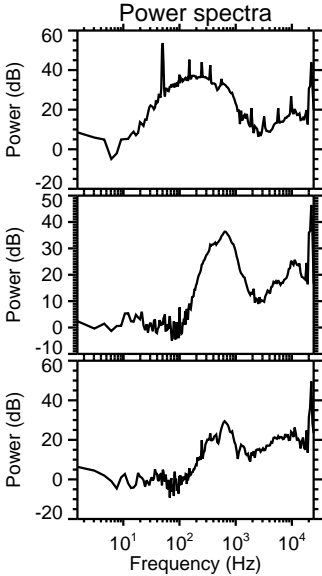
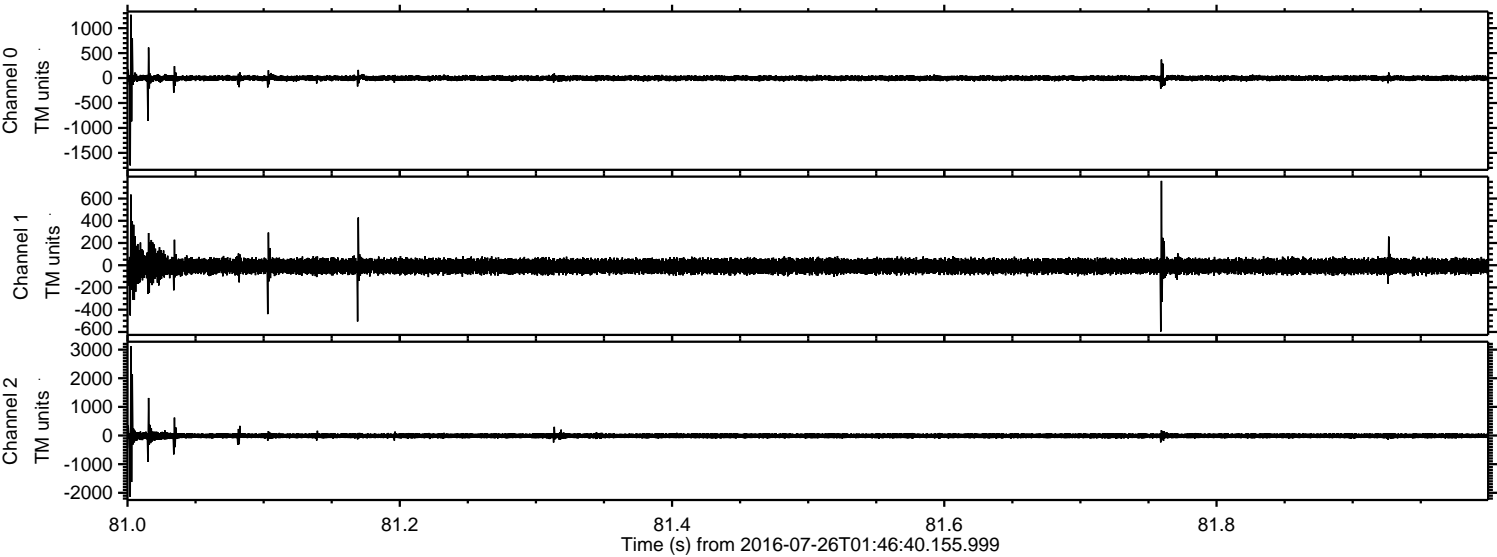

Channel 0
mn: -1752
mx: 1270
 μ : -1.8
 σ : 32.1

Channel 1
mn: -597
mx: 759
 μ : -9.1
 σ : 38.7

Channel 2
mn: -2144
mx: 3120
 μ : -10.0
 σ : 58.1

ELMAVAN 3D WAVEFORMS (Measured data sampled at 50 kHz) 51000 packets of 144 samples from 2016-07-26T01:46:40.155.999. Part 126/147

Processed Tue Jul 26 03:54:38 2016 by ELM ver.2012-10-06 from 001__elm20160726_014639__dat00.bin

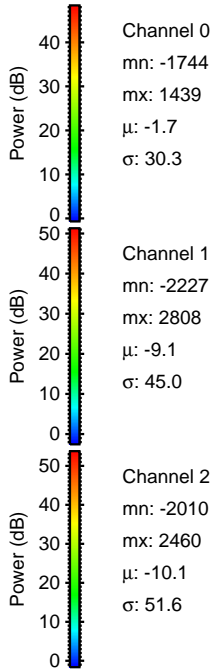
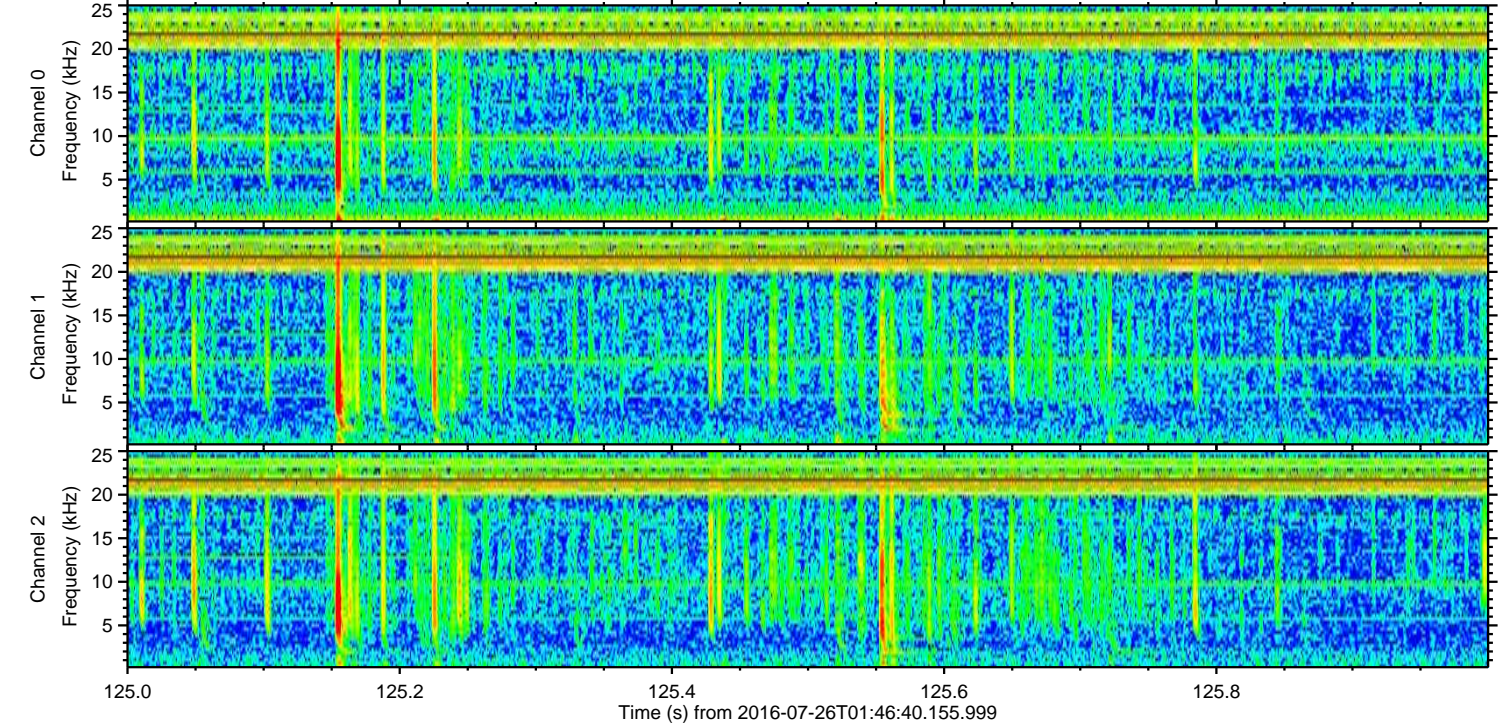
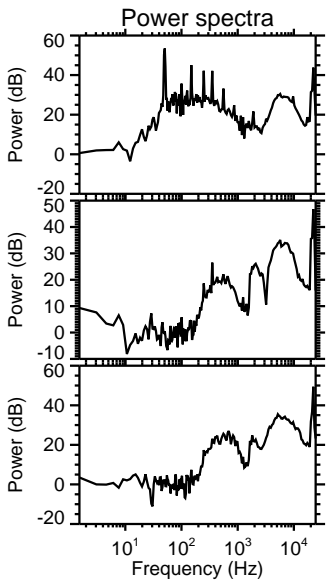
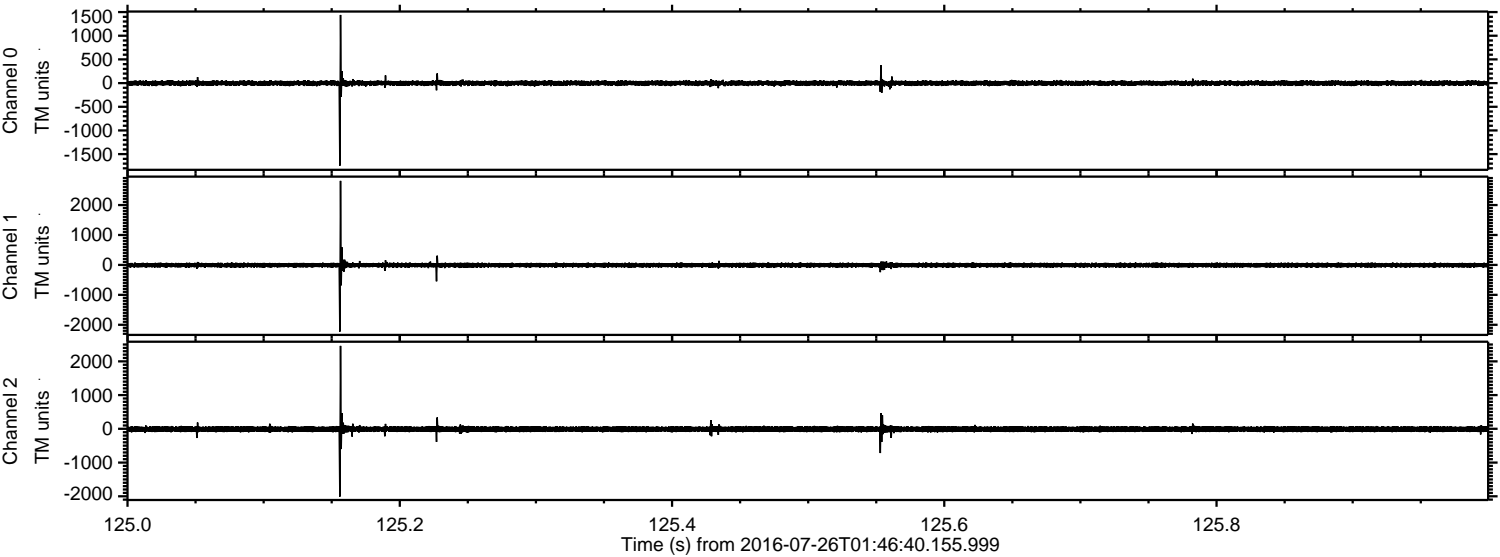

ELMAVAN 3D WAVEFORMS (Measured data sampled at 50 kHz) 51000 packets of 144 samples from 2016-07-26T01:46:40.155.999. Part 18/147

Processed Tue Jul 26 03:54:39 2016 by ELM ver.2012-10-06 from 001__elm20160726_014639__dat00.bin

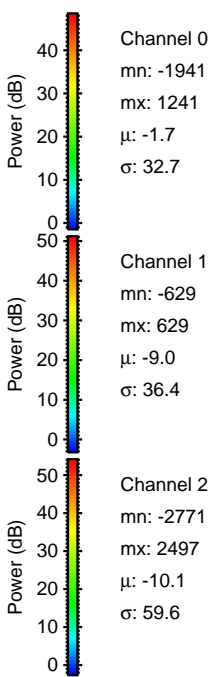
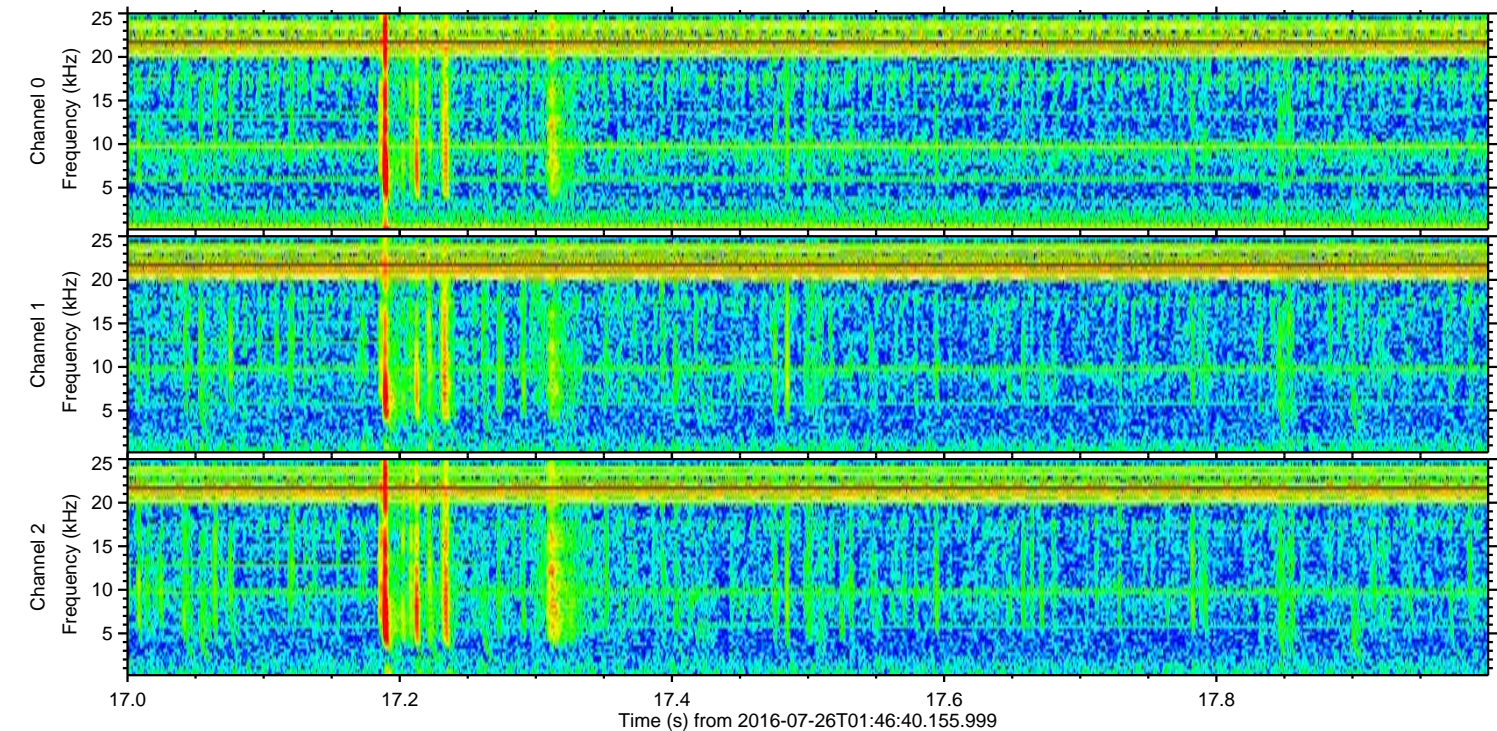
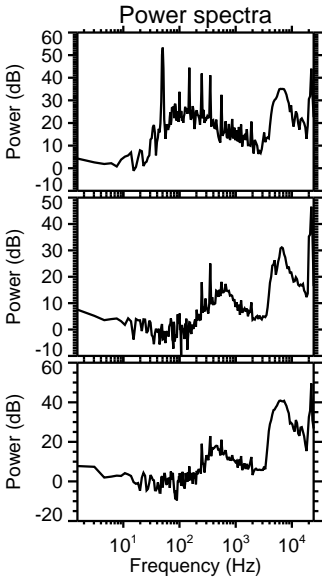
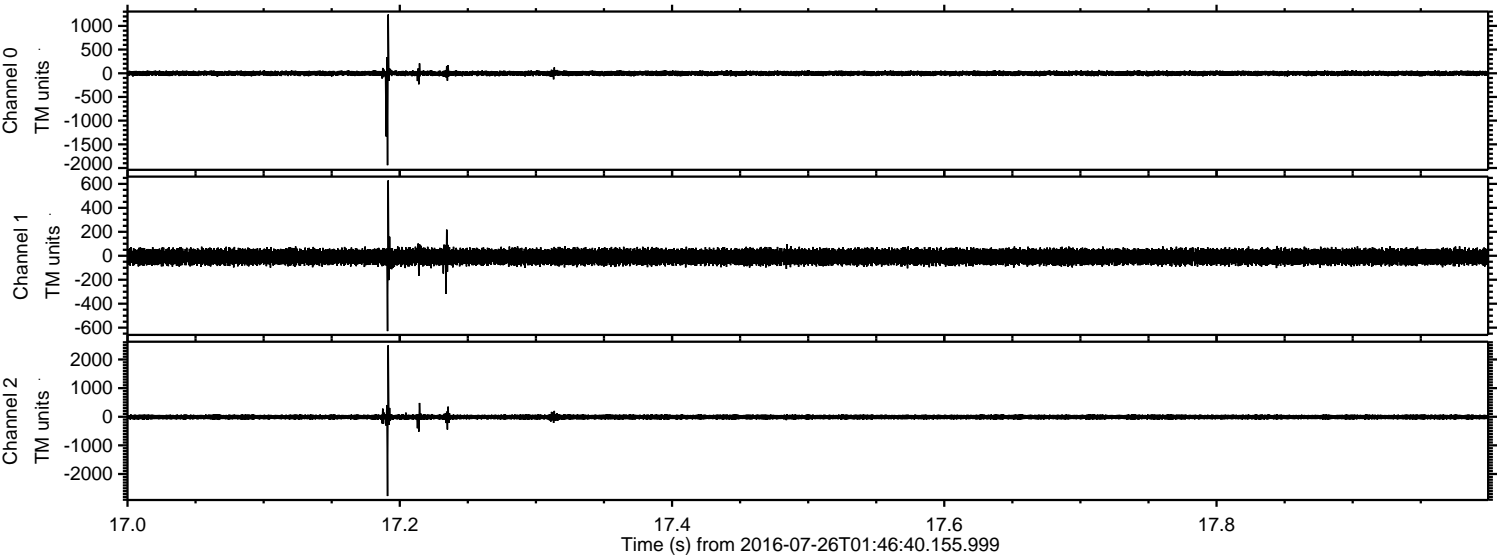

ELMAVAN 3D WAVEFORMS (Measured data sampled at 50 kHz) 51000 packets of 144 samples from 2016-07-26T01:46:40.155.999. Part 143/147

Processed Tue Jul 26 03:54:40 2016 by ELM ver.2012-10-06 from 001__elm20160726_014639__dat00.bin

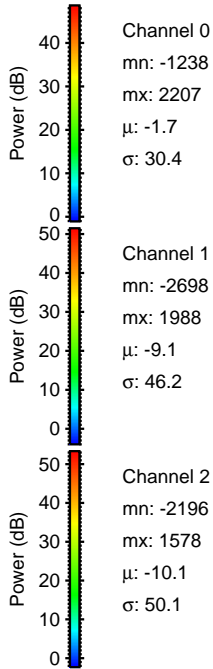
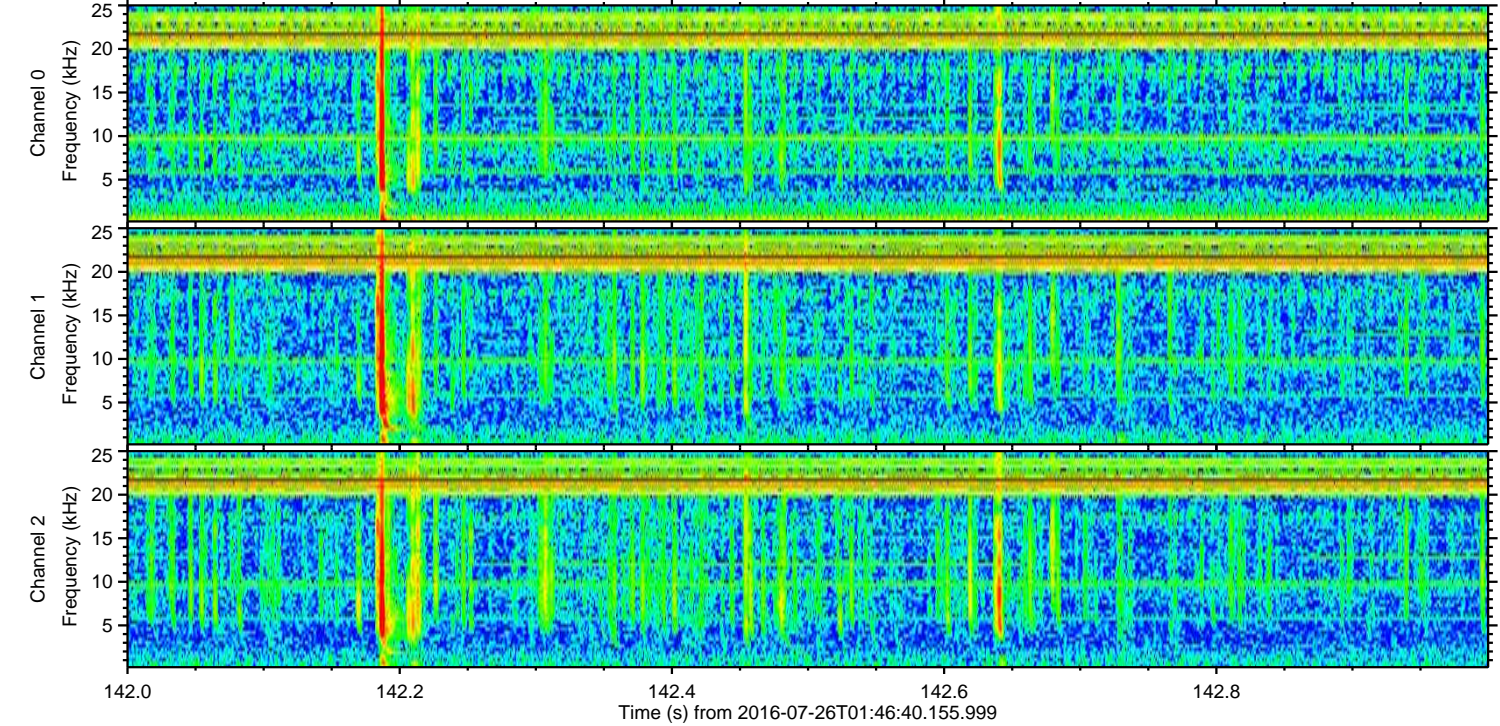
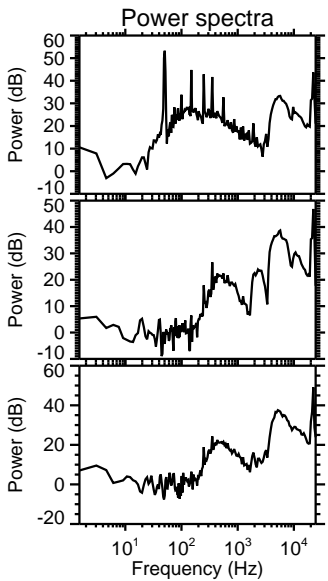
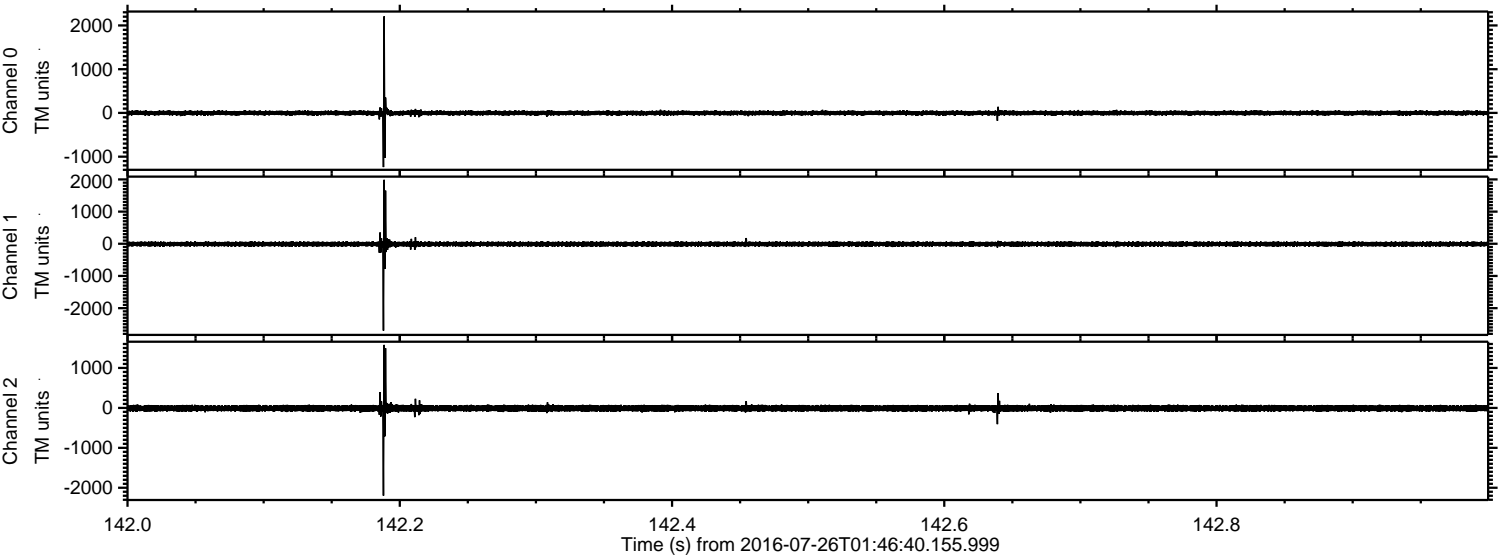

Channel 0
mn: -1238
mx: 2207
 μ : -1.7
 σ : 30.4

Channel 1
mn: -2698
mx: 1988
 μ : -9.1
 σ : 46.2

Channel 2
mn: -2196
mx: 1578
 μ : -10.1
 σ : 50.1

ELMAVAN 3D WAVEFORMS (Measured data sampled at 50 kHz) 51000 packets of 144 samples from 2016-07-26T01:46:40.155.999. Part 146/147

Processed Tue Jul 26 03:54:41 2016 by ELM ver.2012-10-06 from 001__elm20160726_014639__dat00.bin

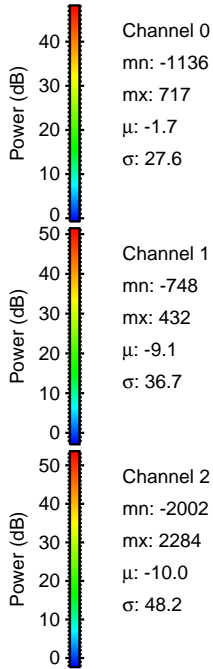
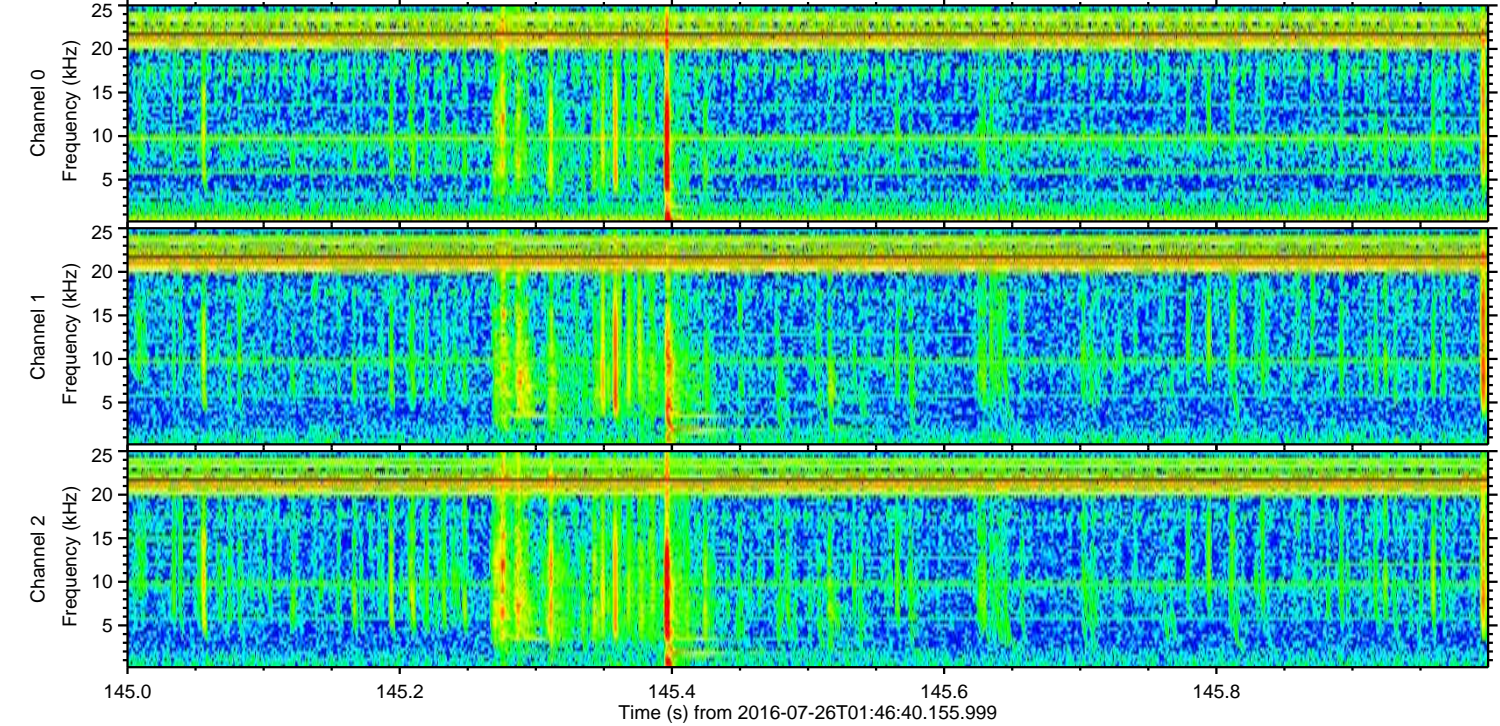
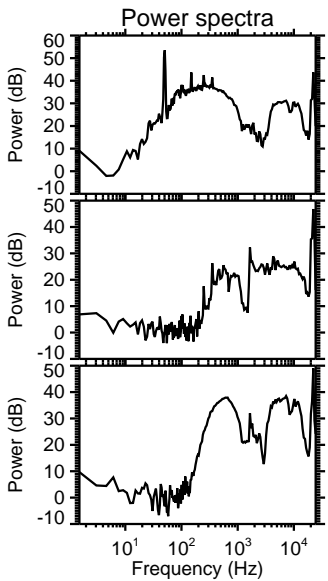
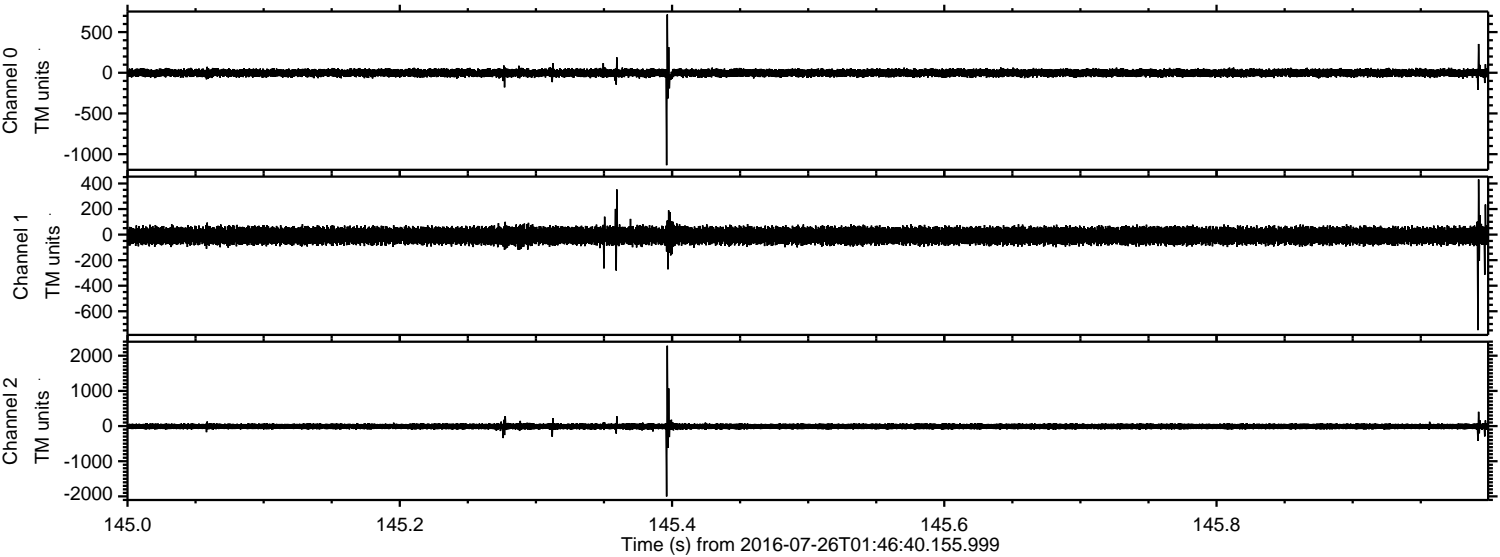

Processed Tue Jul 26 03:54:42 2016 by ELM ver.2012-10-06 from 001__elm20160726_014639__dat00.bin

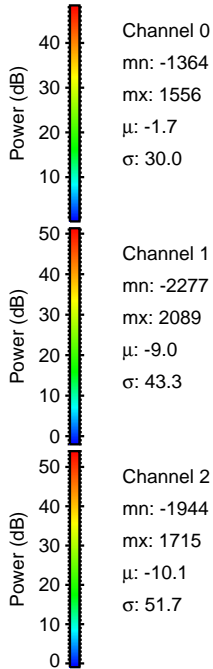
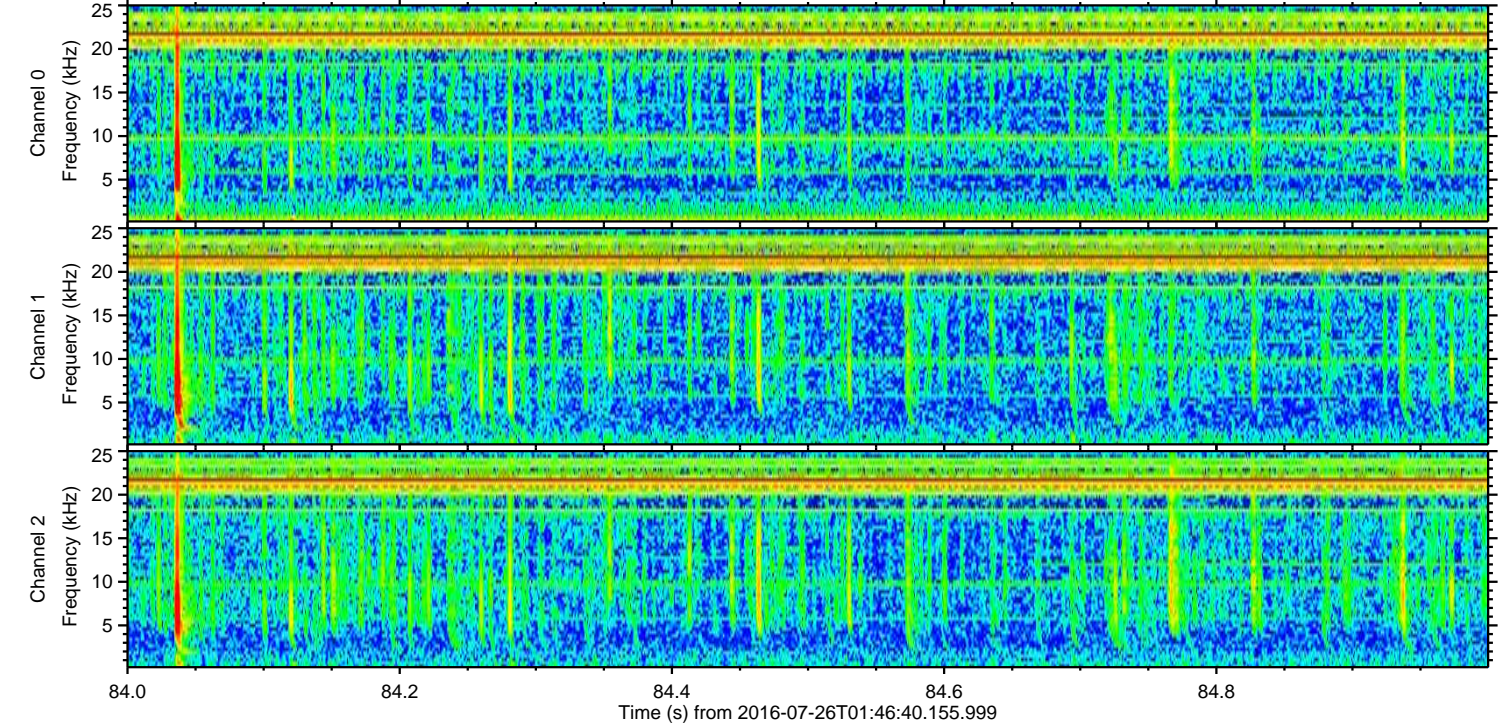
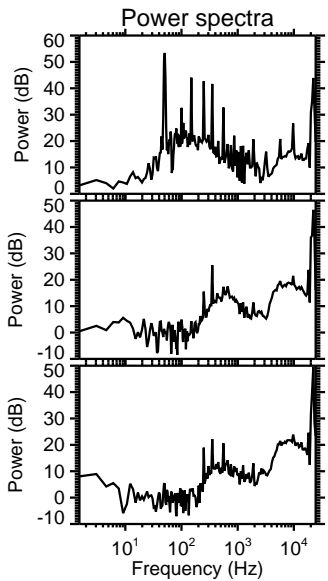
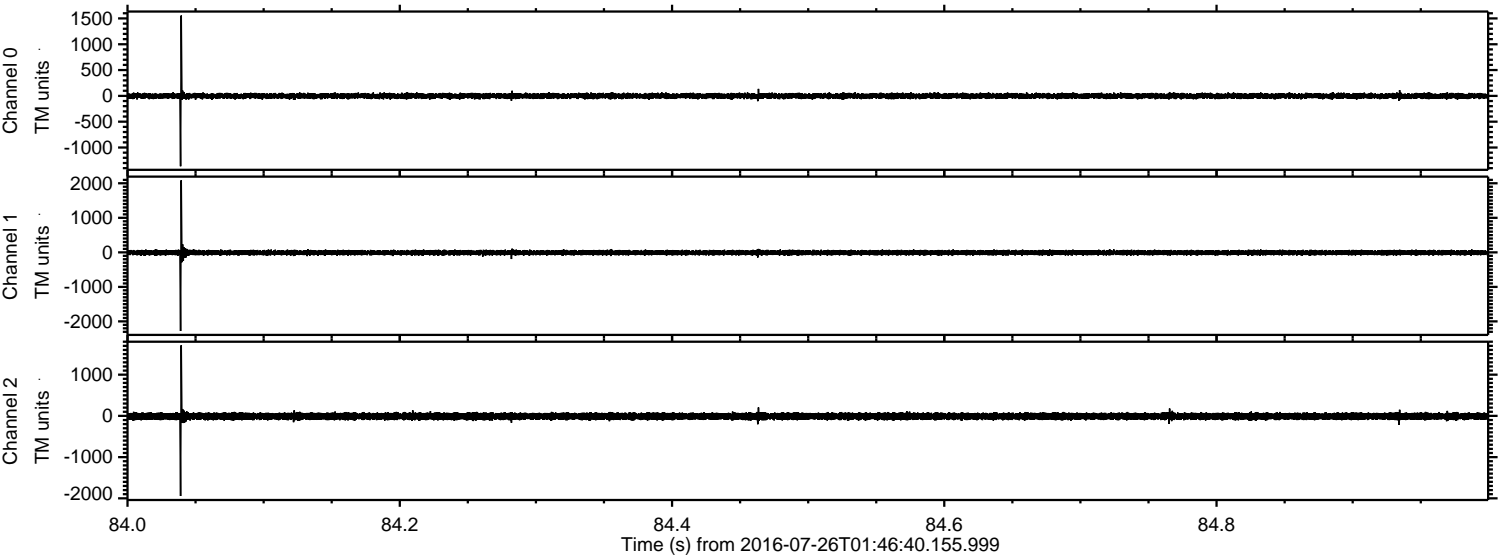

ELMAVAN 3D WAVEFORMS (Measured data sampled at 50 kHz) 51000 packets of 144 samples from 2016-07-26T01:46:40.155.999. Part 124/147

Processed Tue Jul 26 03:54:43 2016 by ELM ver.2012-10-06 from 001__elm20160726_014639__dat00.bin

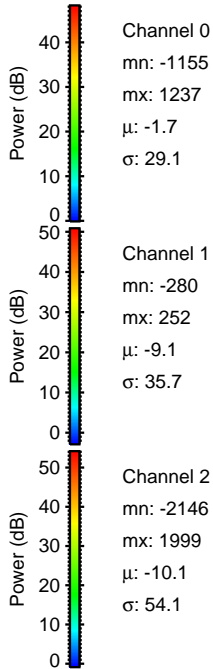
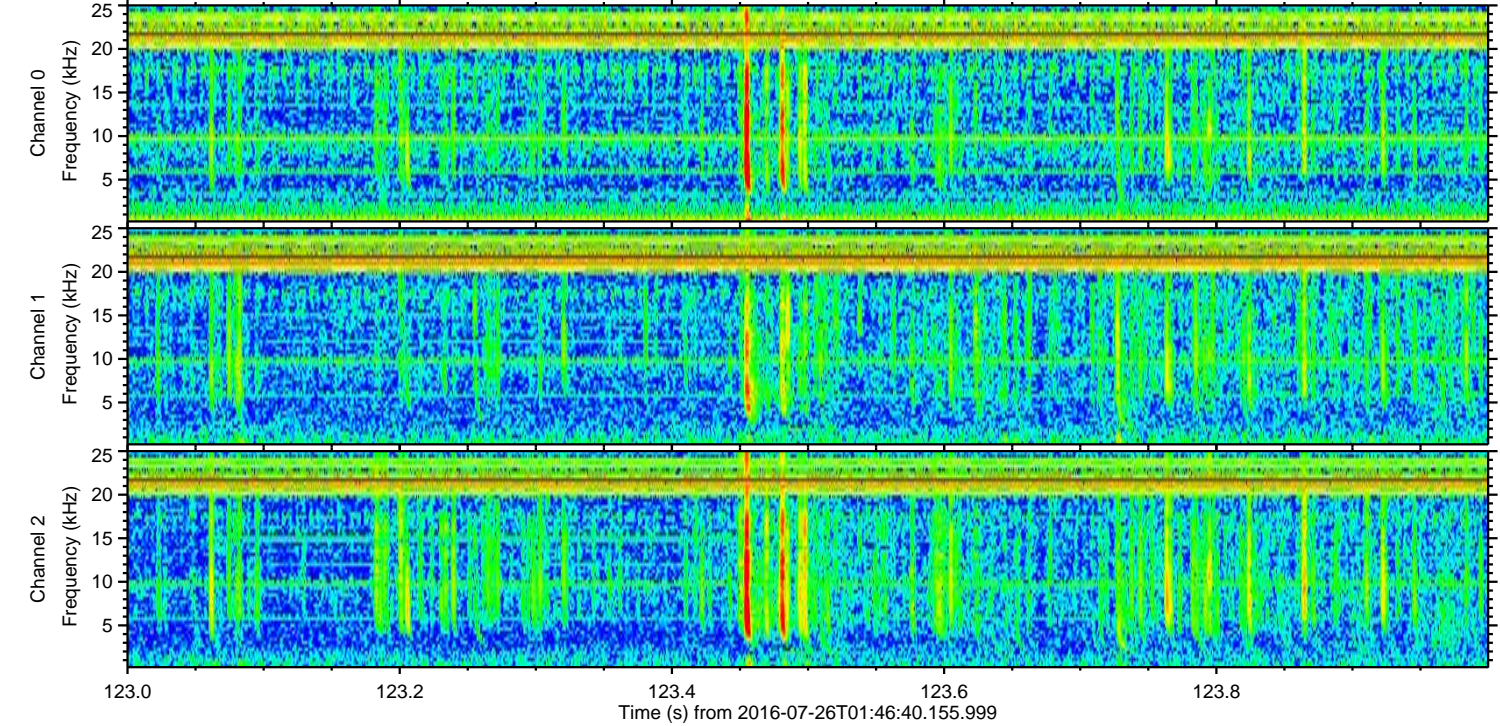
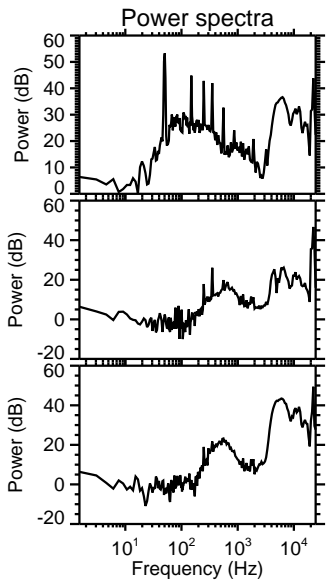
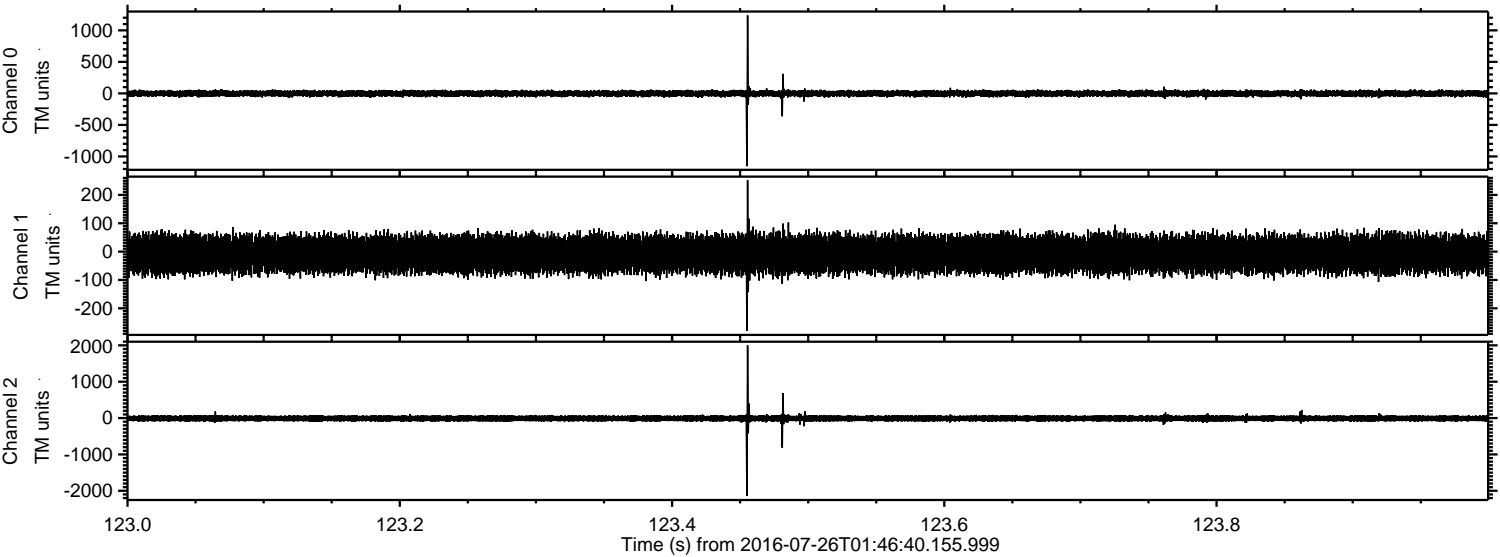

Processed Tue Jul 26 03:54:43 2016 by ELM ver.2012-10-06 from 001__elm20160726_014639__dat00.bin

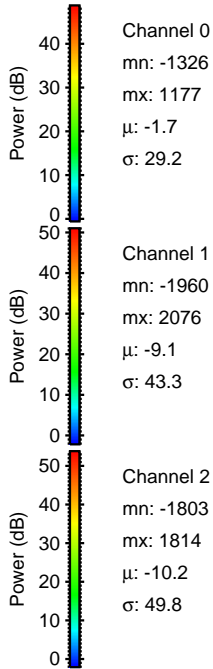
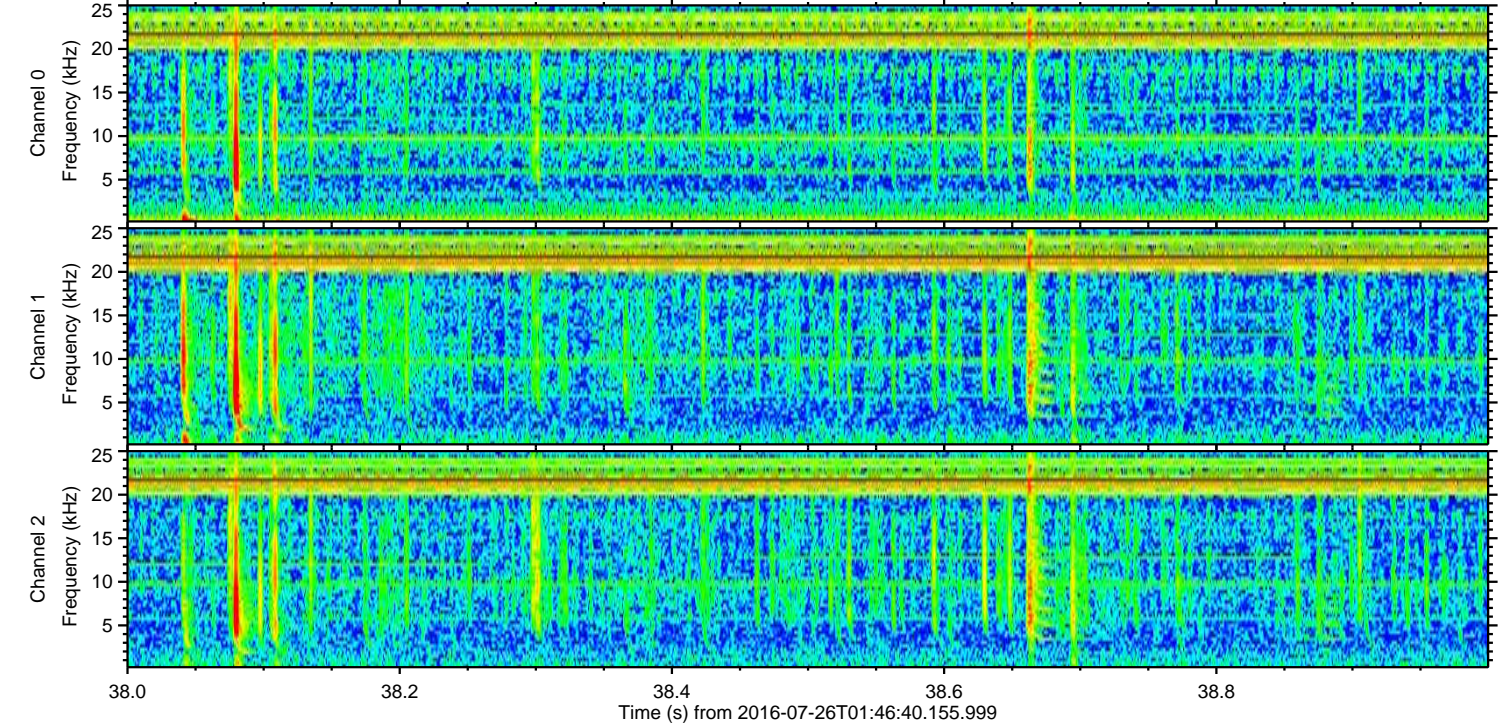
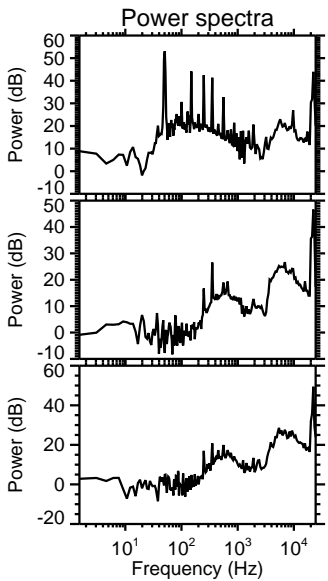
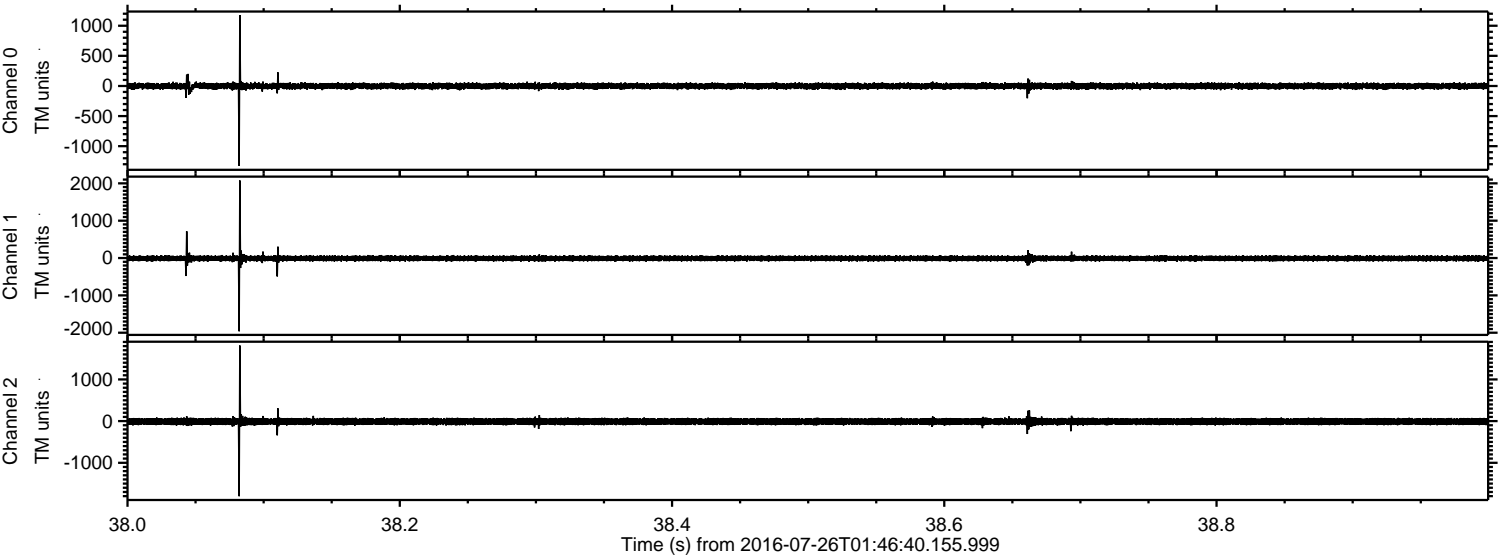

Channel 0
mn: -1326
mx: 1177
 μ : -1.7
 σ : 29.2

Channel 1
mn: -1960
mx: 2076
 μ : -9.1
 σ : 43.3

Channel 2
mn: -1803
mx: 1814
 μ : -10.2
 σ : 49.8

ELMAVAN 3D WAVEFORMS (Measured data sampled at 50 kHz) 51000 packets of 144 samples from 2016-07-26T01:46:40.155.999. Part 125/147

