

# ELMAVAN 3D WAVEFORMS (Measured data sampled at 50 kHz) 51000 packets of 144 samples from 2016-07-25T22:36:31.853.000.

Processed Tue Jul 26 00:44:14 2016 by ELM ver.2012-10-06 from 001\_\_elm20160725\_223630\_\_dat00.bin

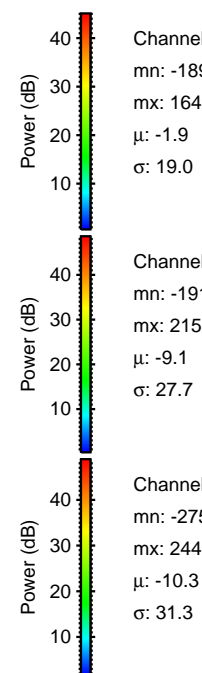

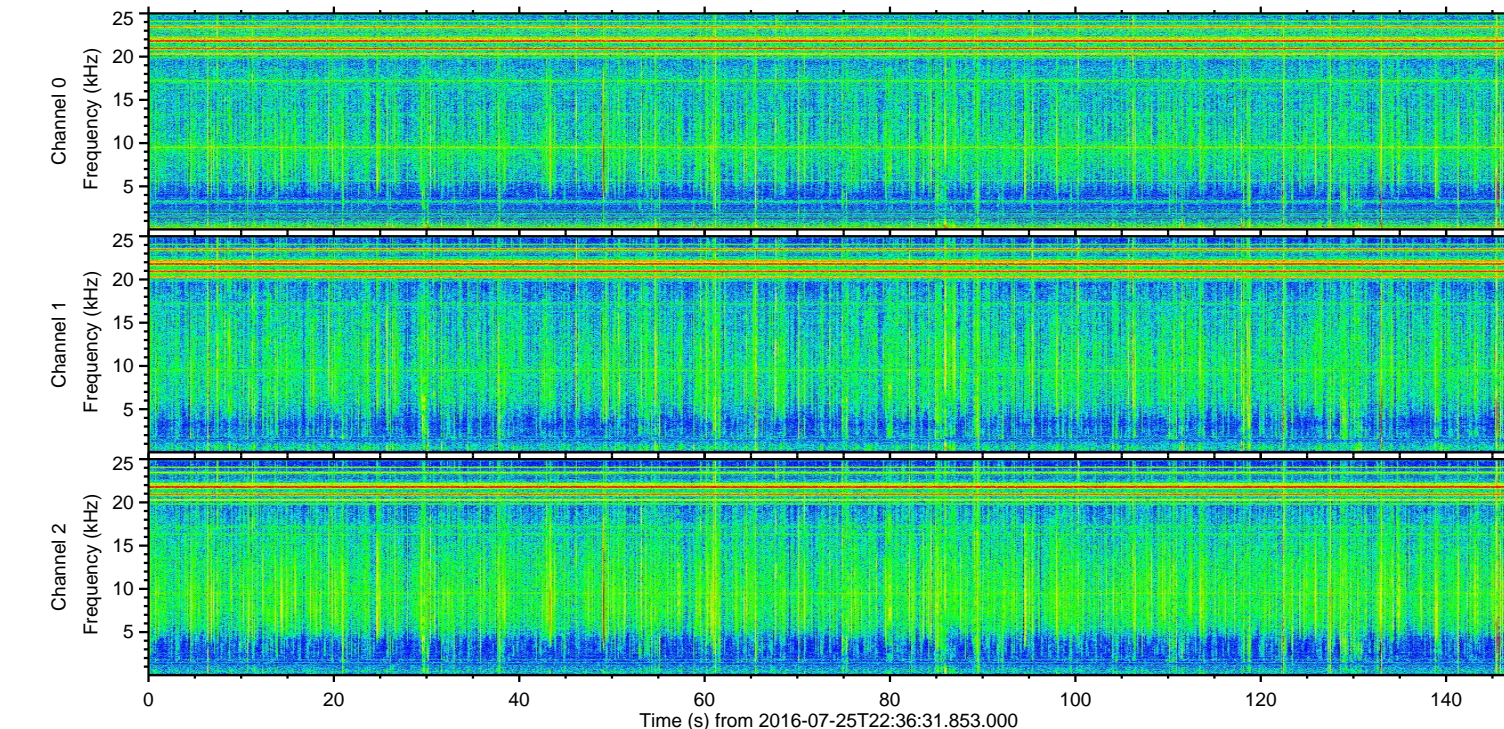
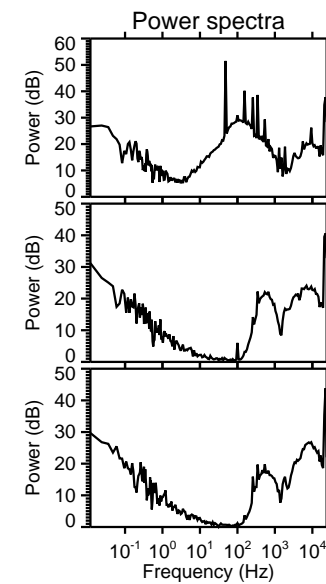
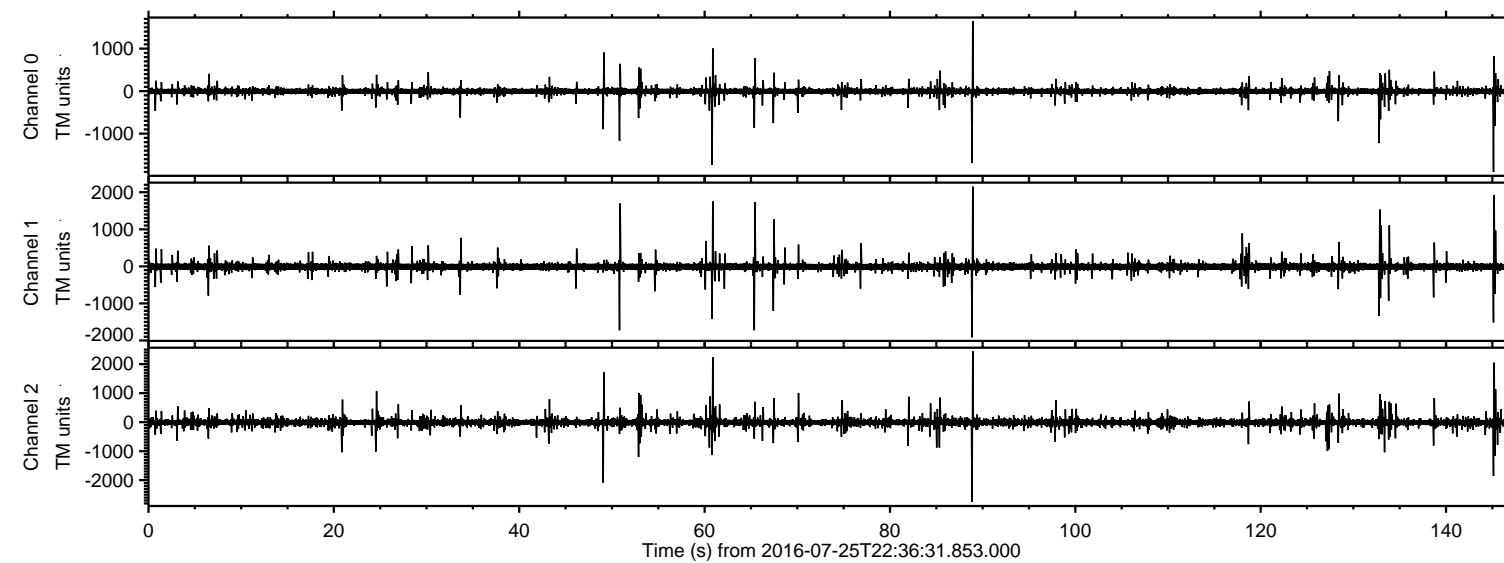

Processed Tue Jul 26 00:44:28 2016 by ELM ver.2012-10-06 from 001\_\_elm20160725\_223630\_\_dat00.bin

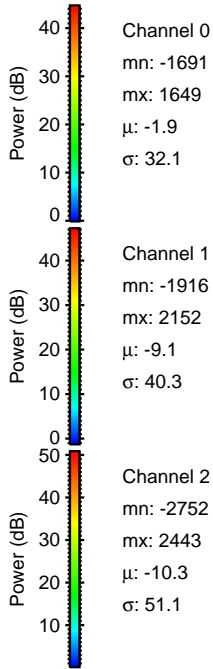
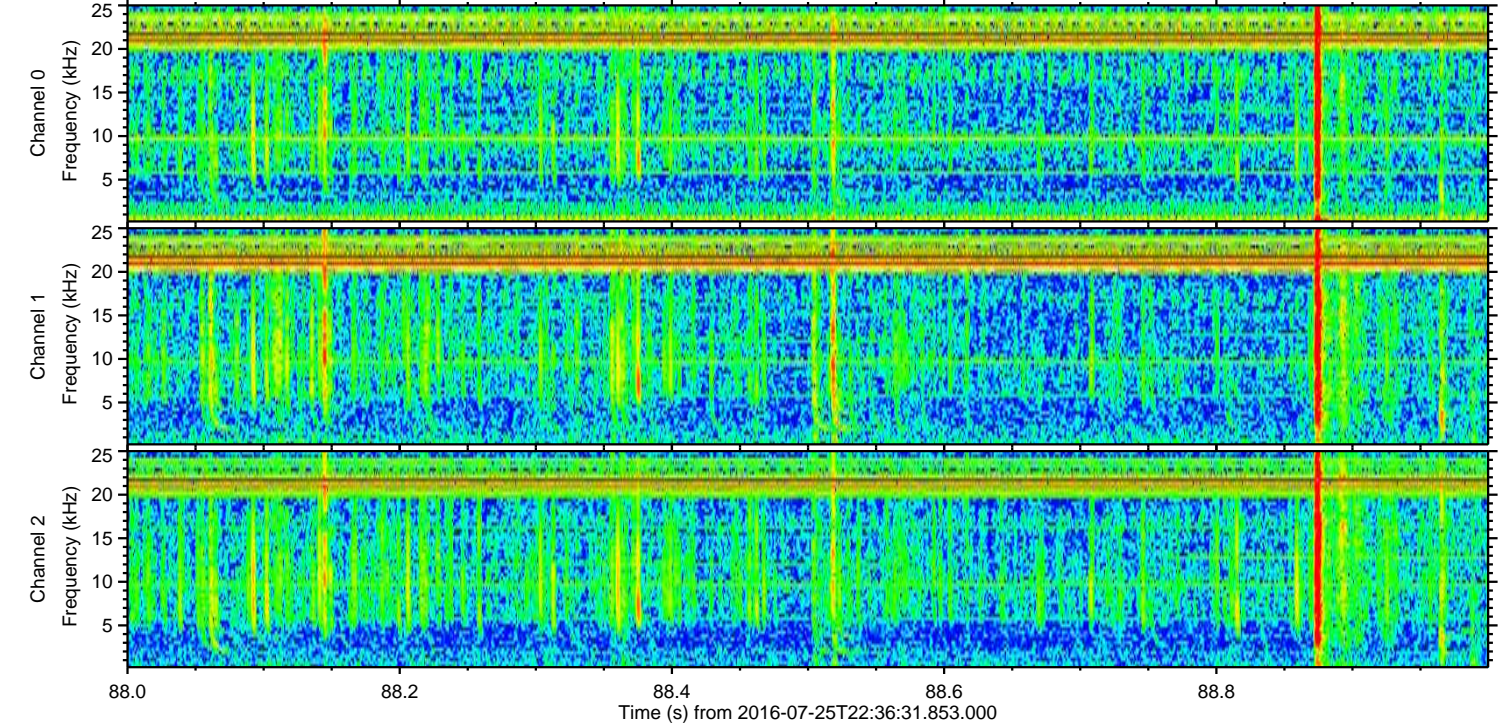
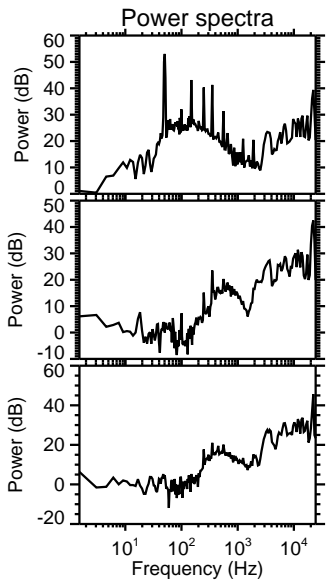
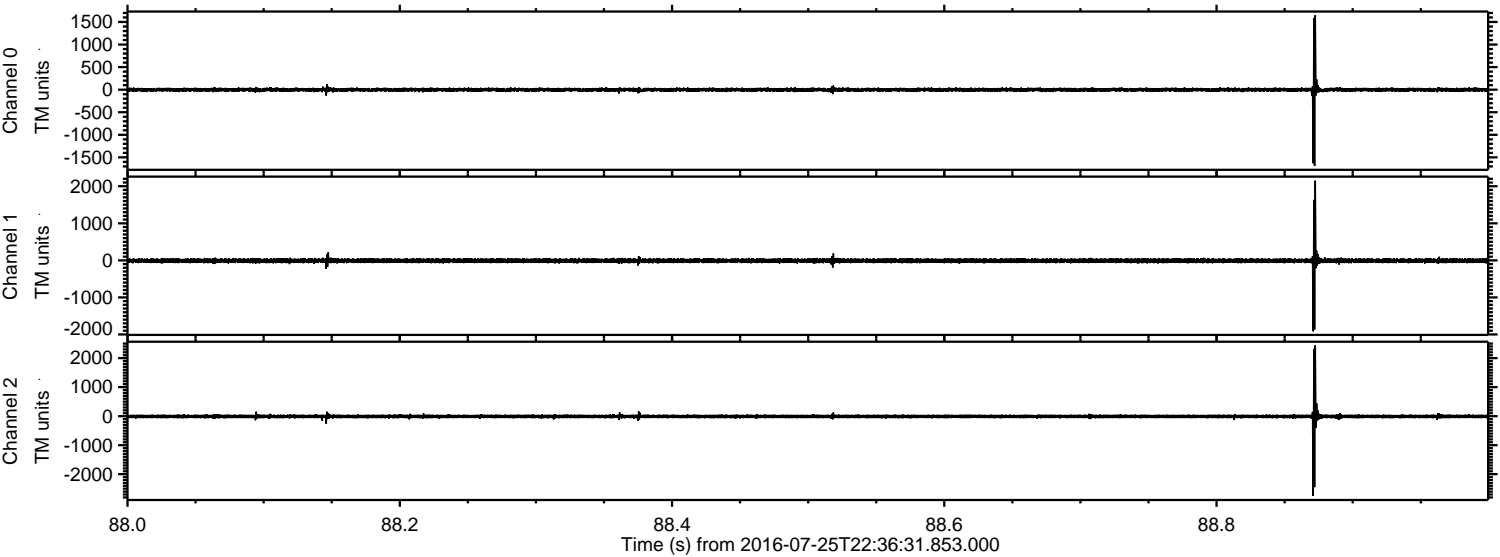



Processed Tue Jul 26 00:44:29 2016 by ELM ver.2012-10-06 from 001\_\_elm20160725\_223630\_\_dat00.bin

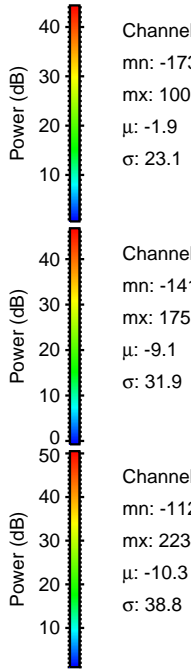
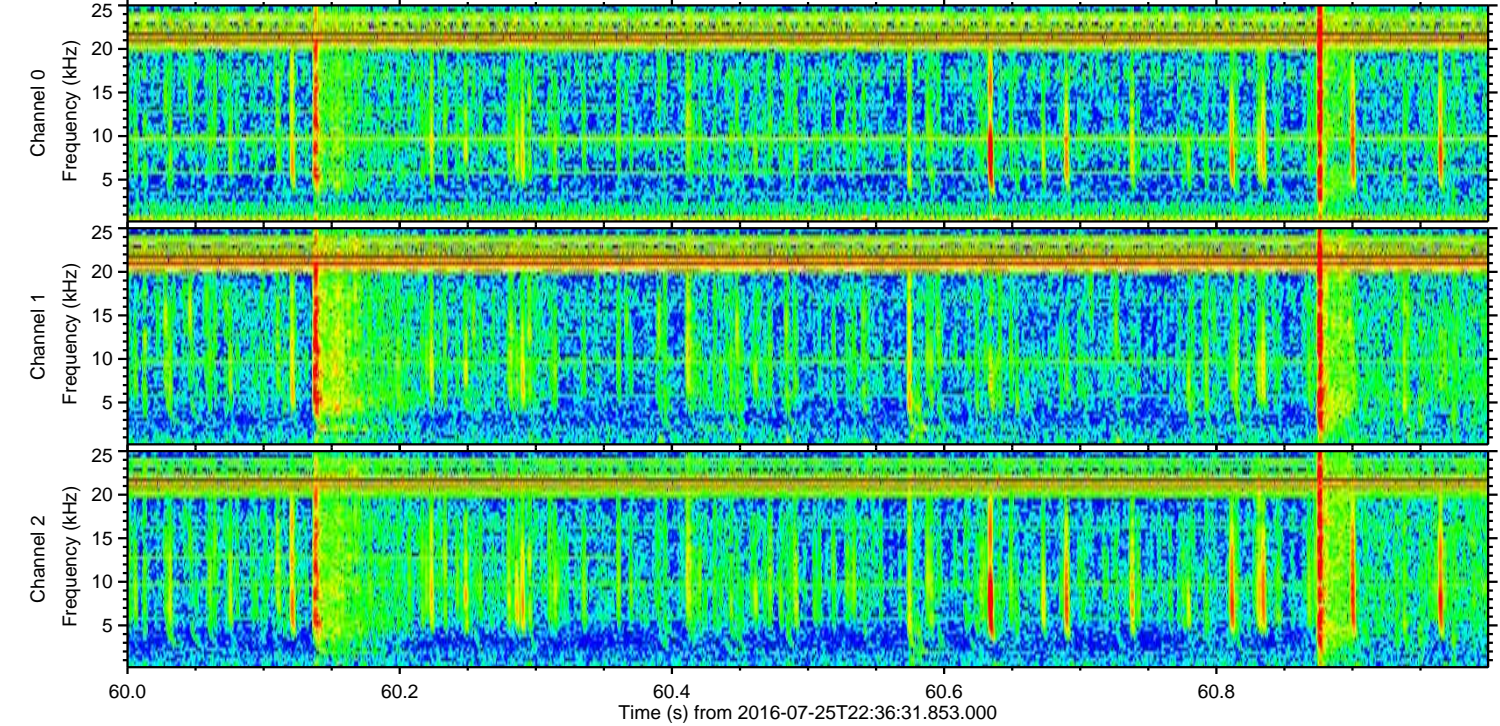
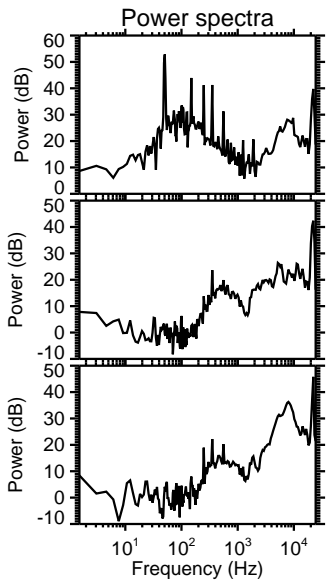
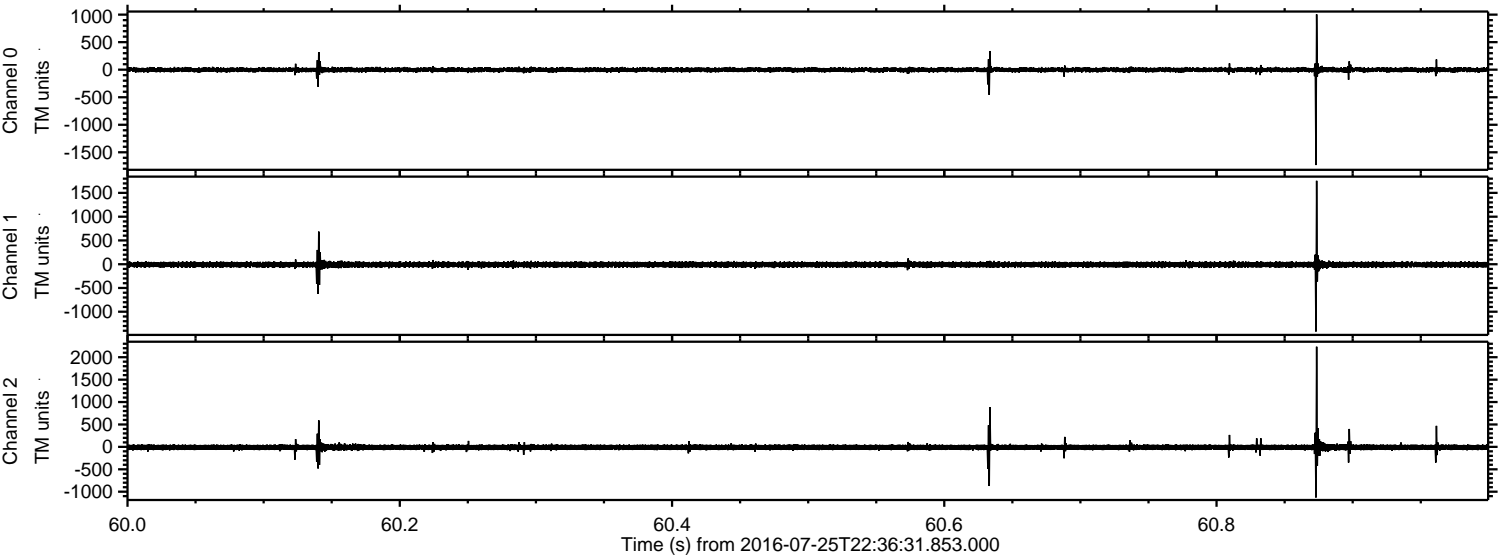



Processed Tue Jul 26 00:44:30 2016 by ELM ver.2012-10-06 from 001\_\_elm20160725\_223630\_\_dat00.bin

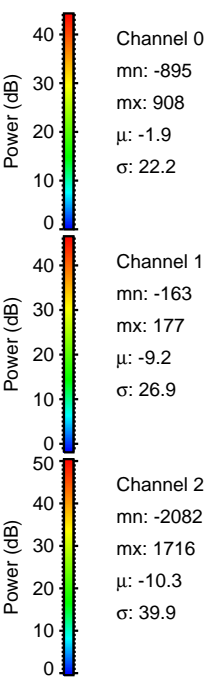
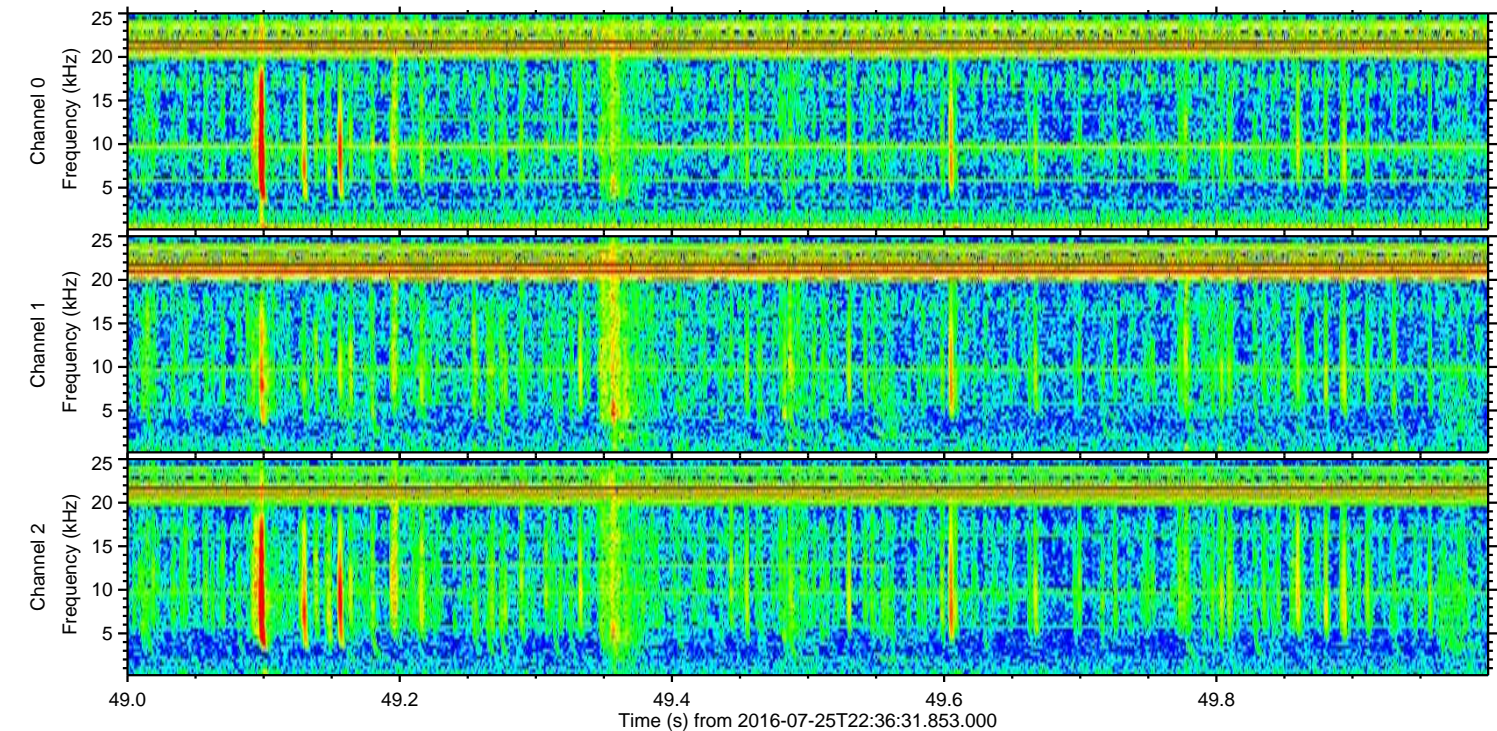
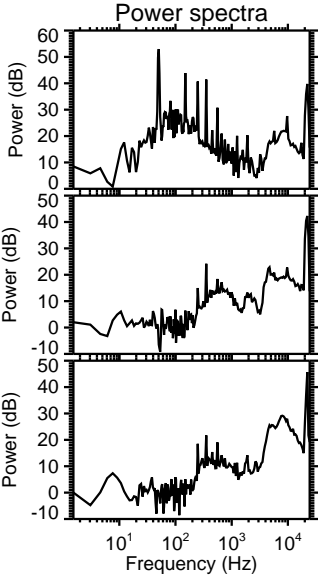
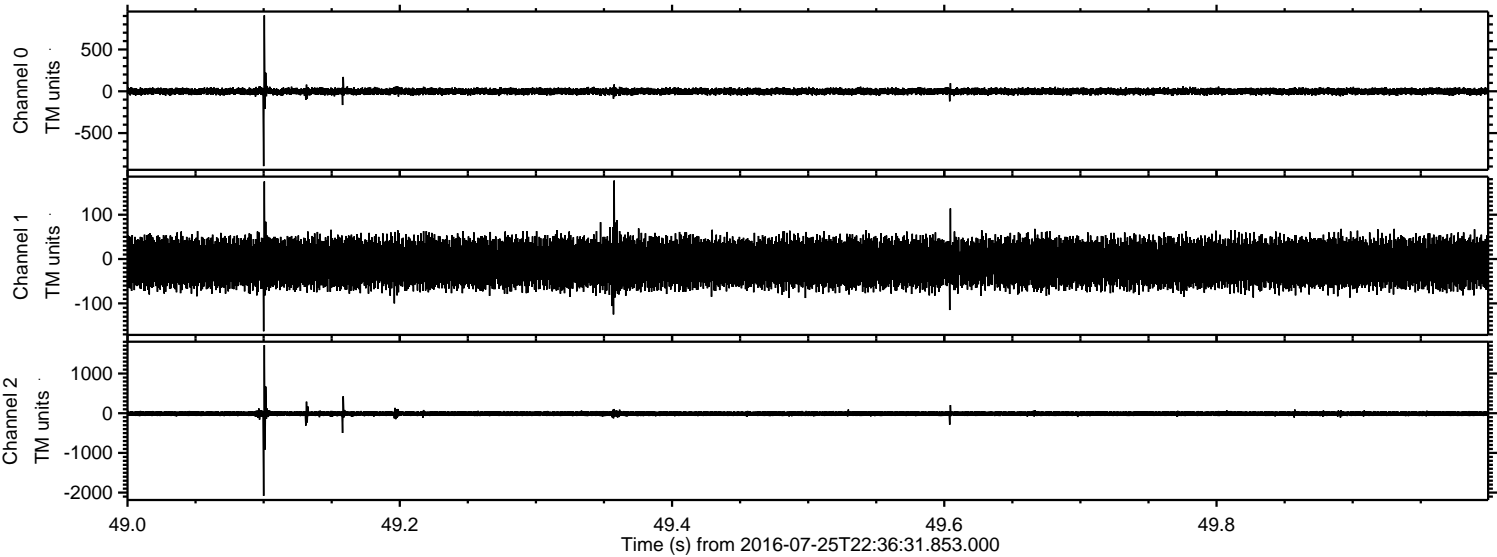



ELMAVAN 3D WAVEFORMS (Measured data sampled at 50 kHz) 51000 packets of 144 samples from 2016-07-25T22:36:31.853.000. Part 146/147

Processed Tue Jul 26 00:44:31 2016 by ELM ver.2012-10-06 from 001\_\_elm20160725\_223630\_\_dat00.bin

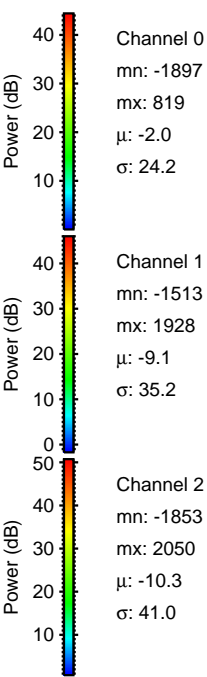
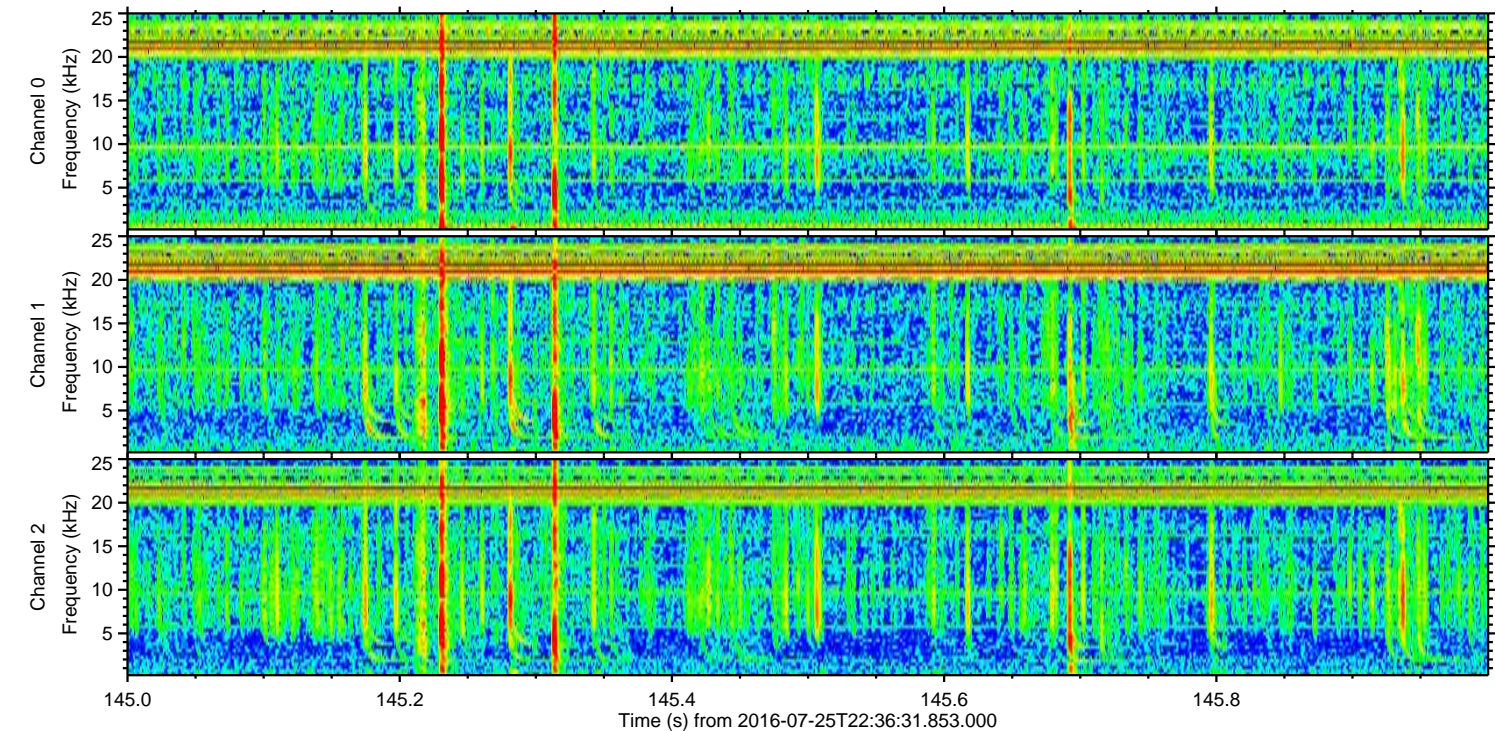
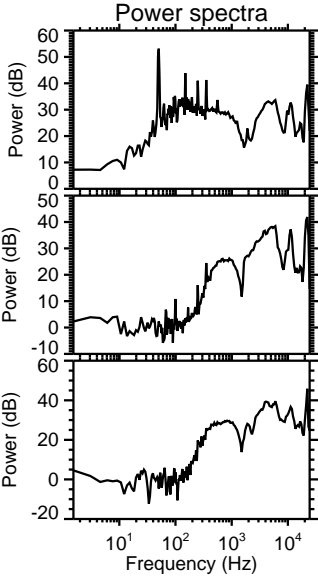
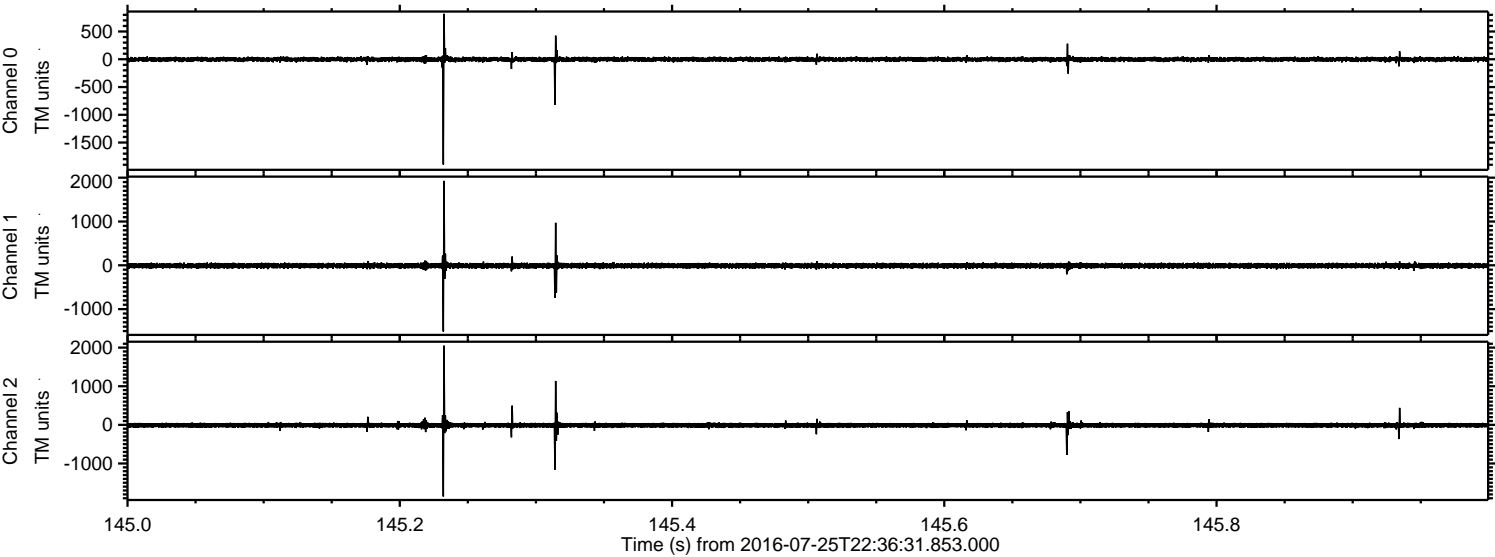



Processed Tue Jul 26 00:44:32 2016 by ELM ver.2012-10-06 from 001\_\_elm20160725\_223630\_\_dat00.bin

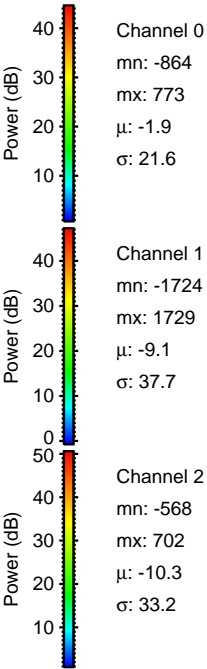
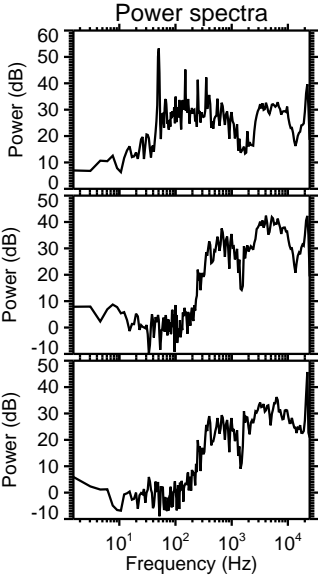
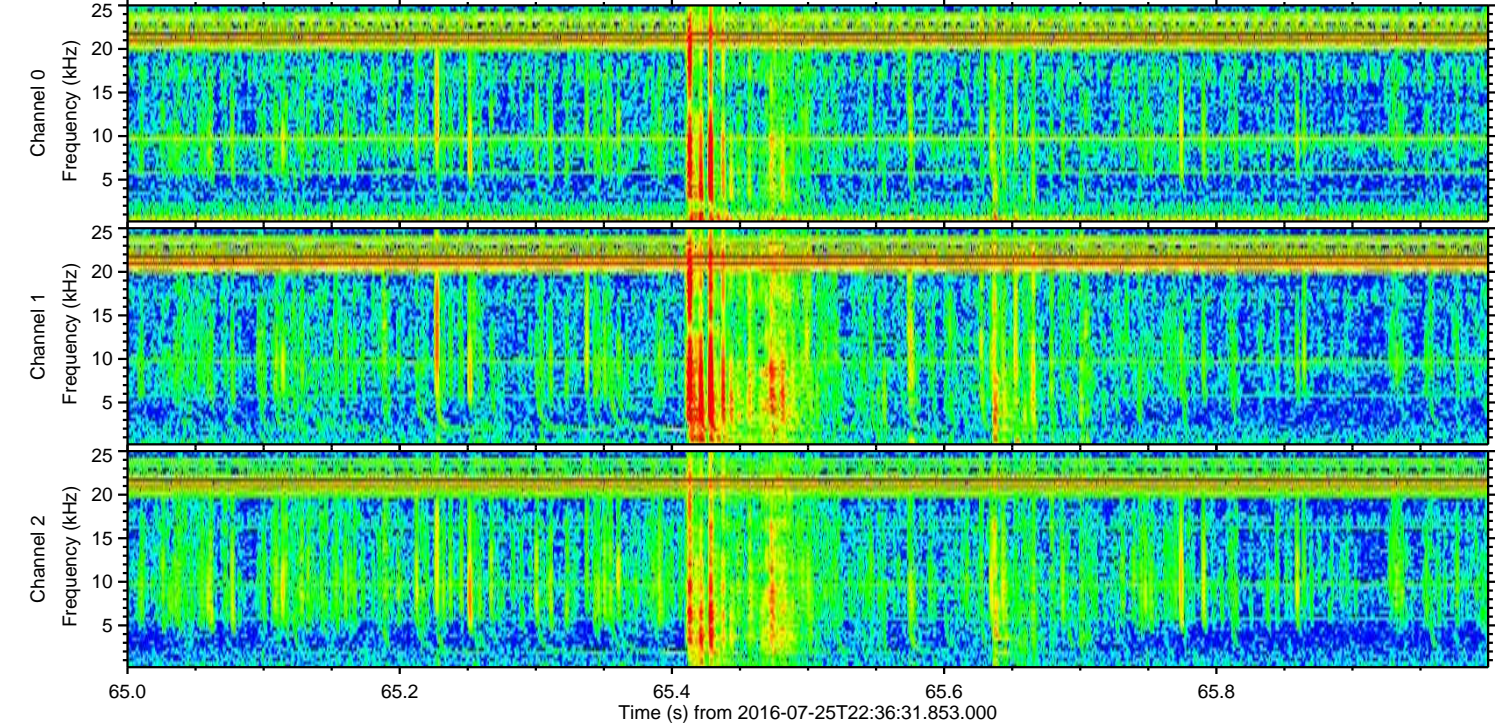
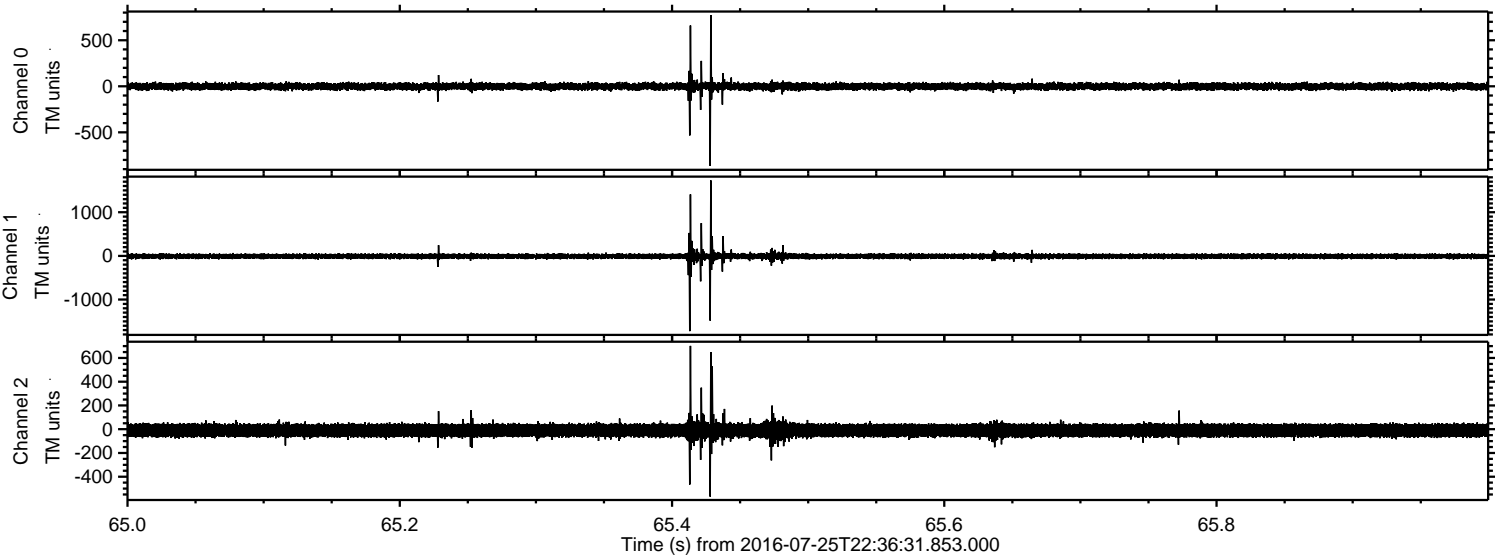



Processed Tue Jul 26 00:44:34 2016 by ELM ver.2012-10-06 from 001\_\_elm20160725\_223630\_\_dat00.bin

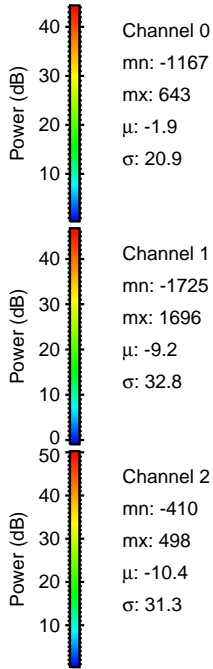
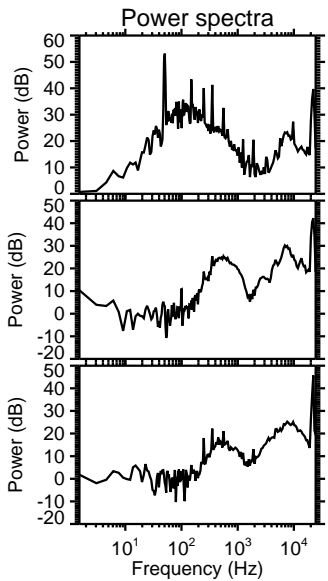
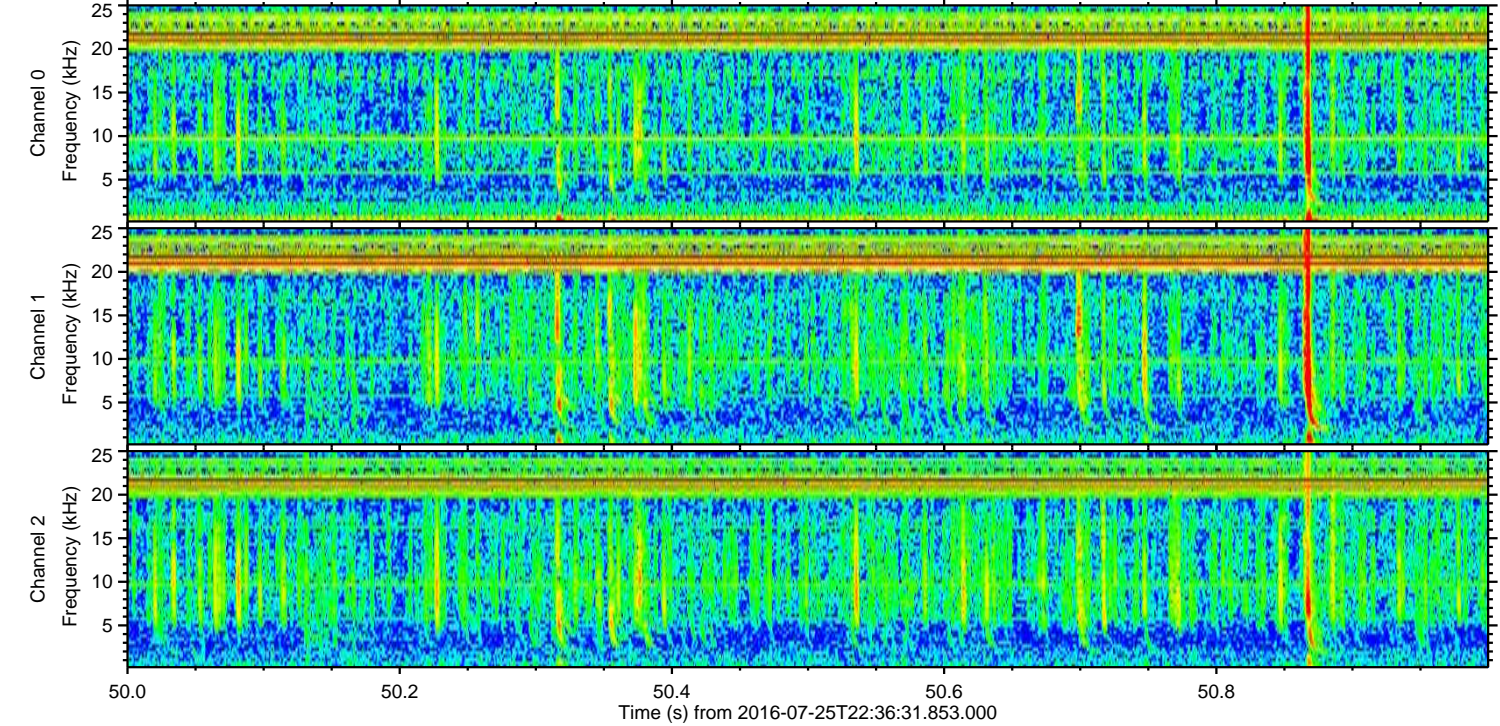
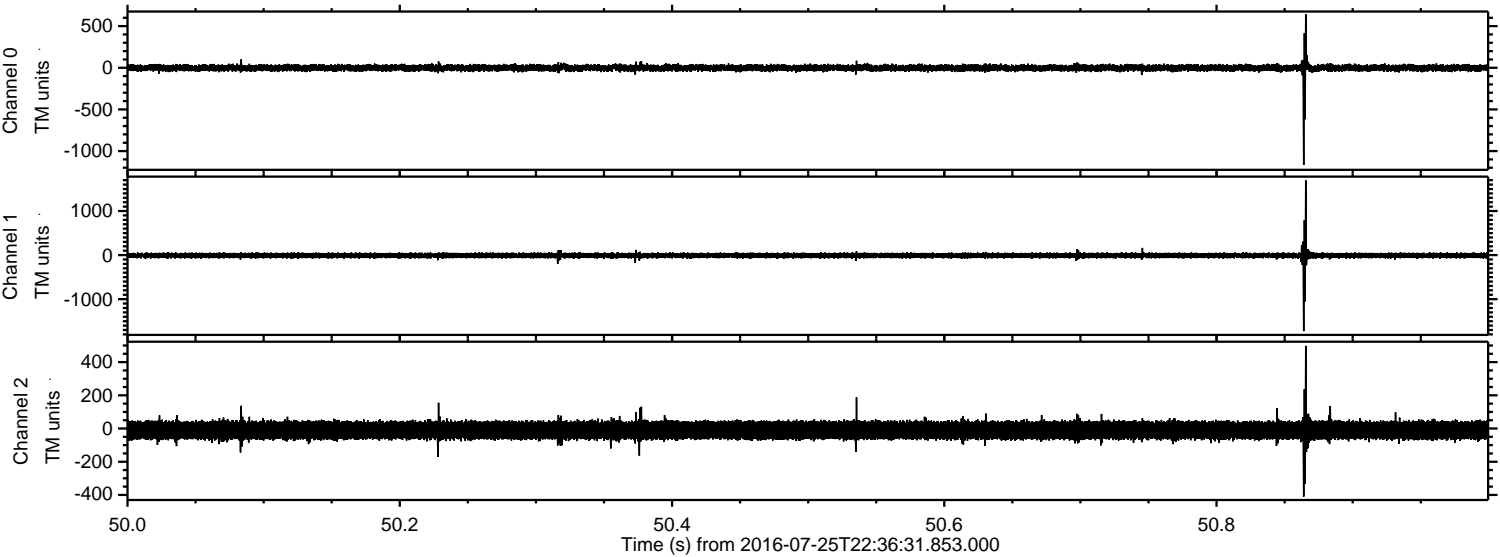



ELMAVAN 3D WAVEFORMS (Measured data sampled at 50 kHz) 51000 packets of 144 samples from 2016-07-25T22:36:31.853.000. Part 133/147

Processed Tue Jul 26 00:44:35 2016 by ELM ver.2012-10-06 from 001\_\_elm20160725\_223630\_\_dat00.bin

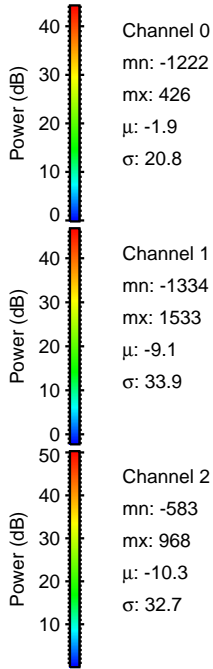
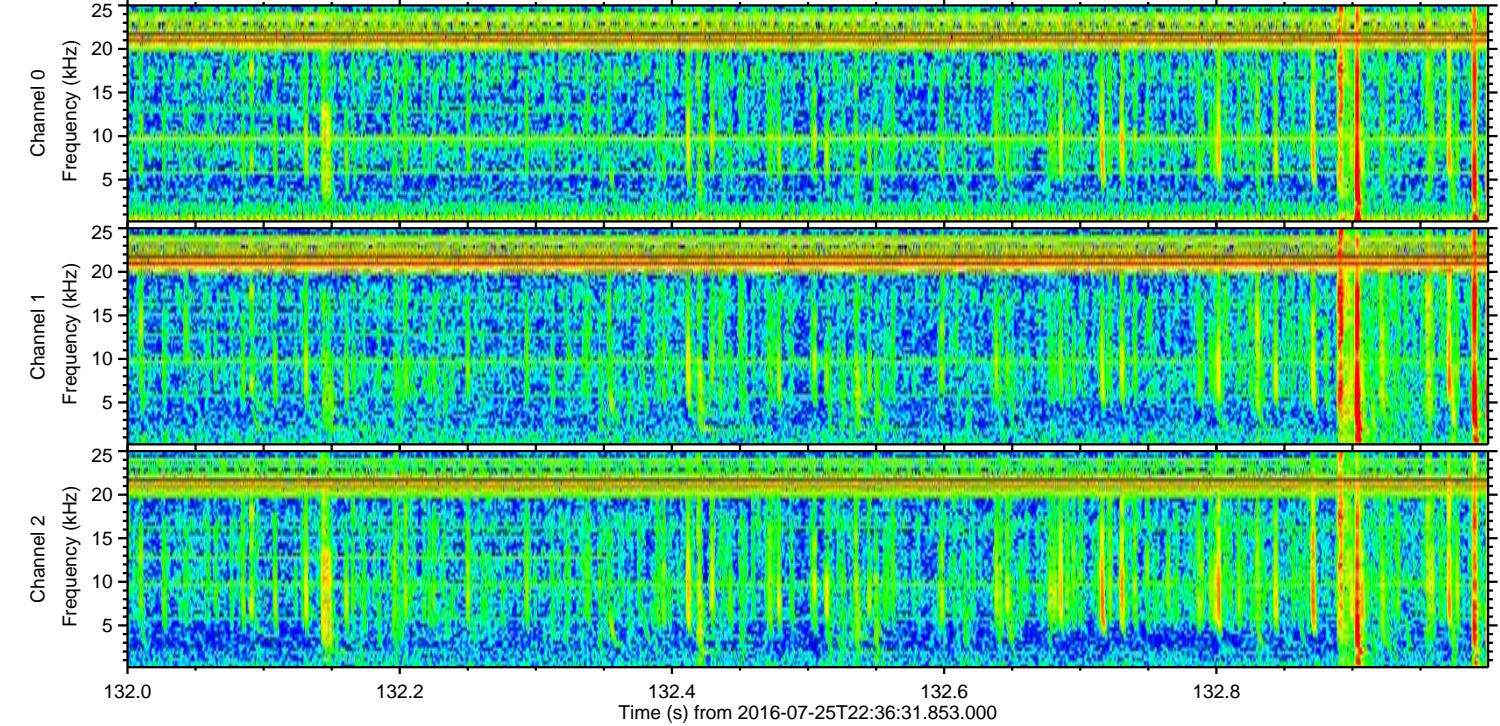
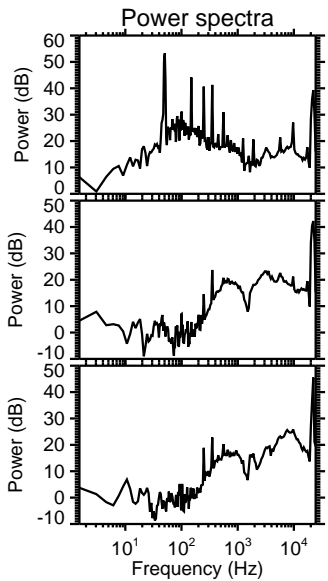
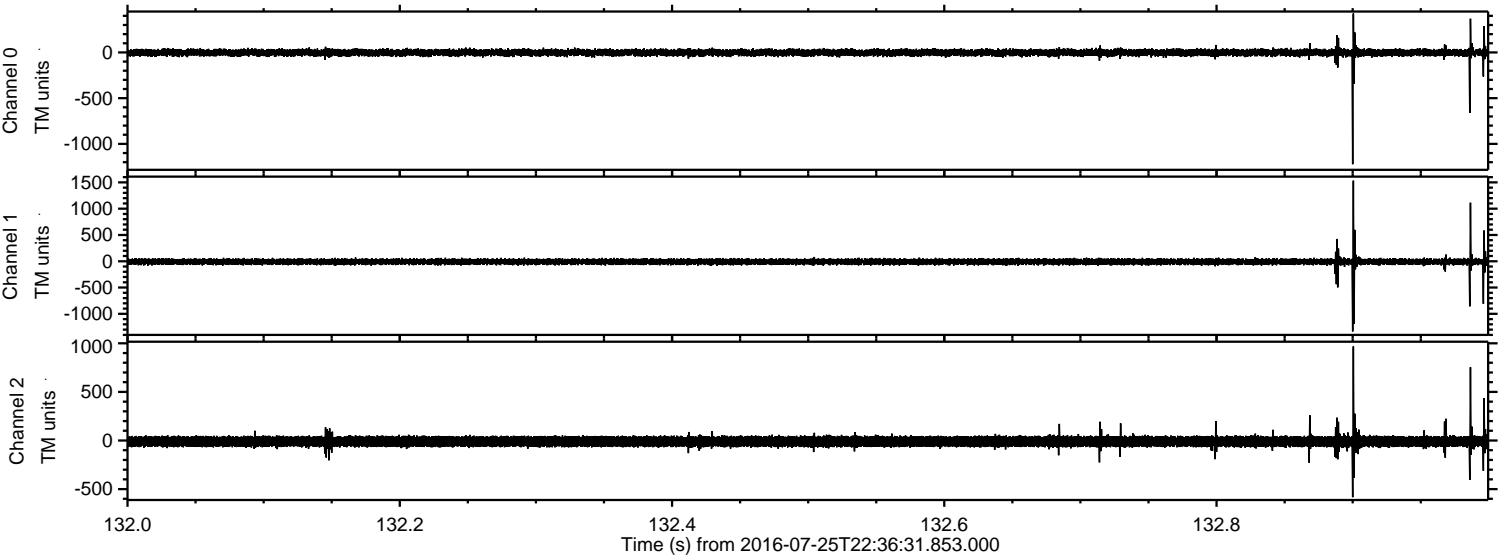



Processed Tue Jul 26 00:44:36 2016 by ELM ver.2012-10-06 from 001\_\_elm20160725\_223630\_\_dat00.bin

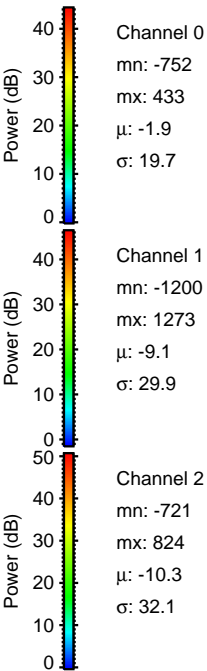
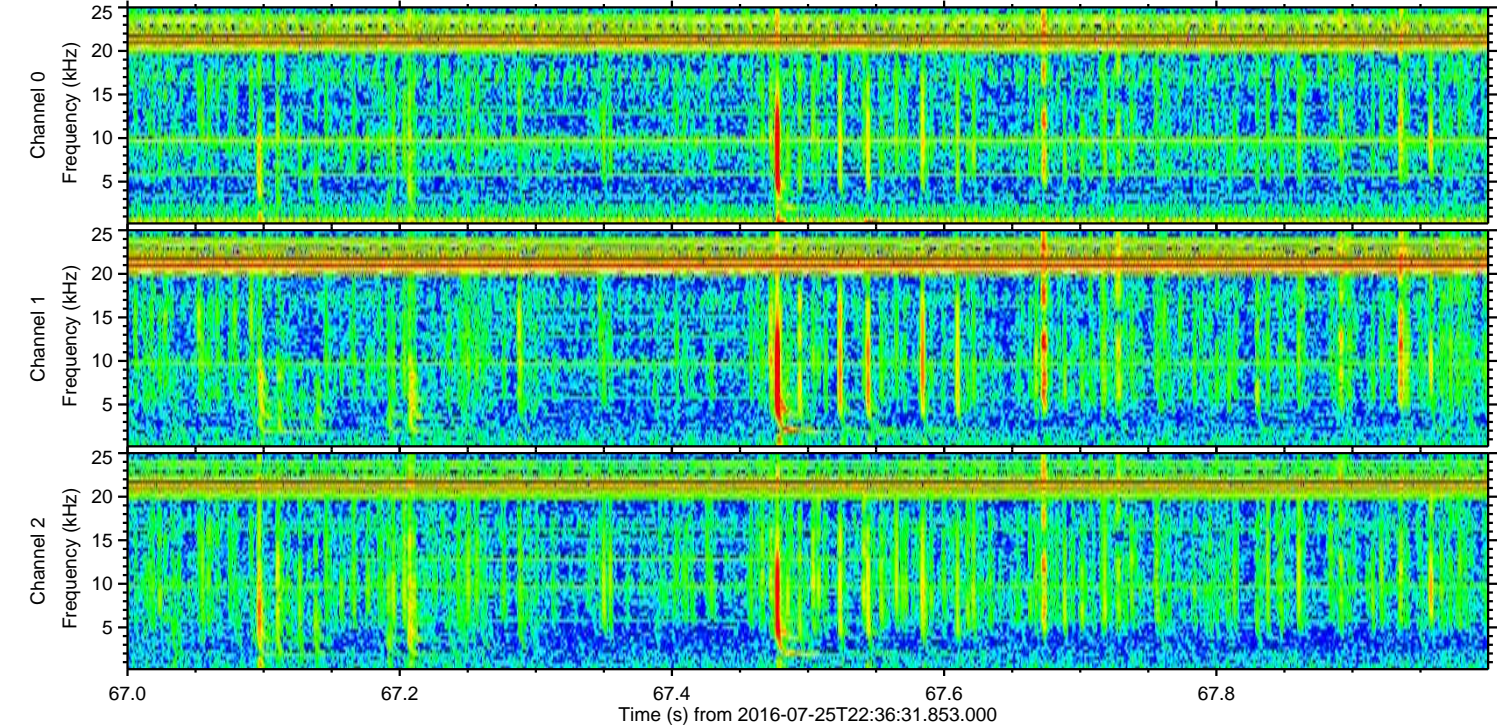
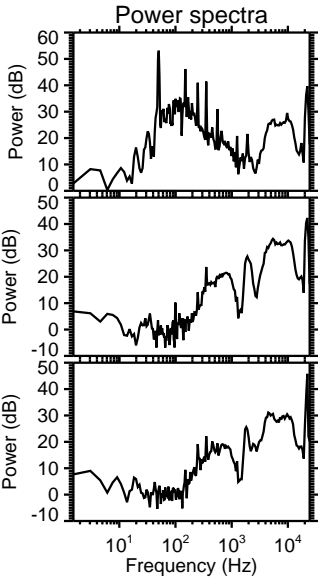
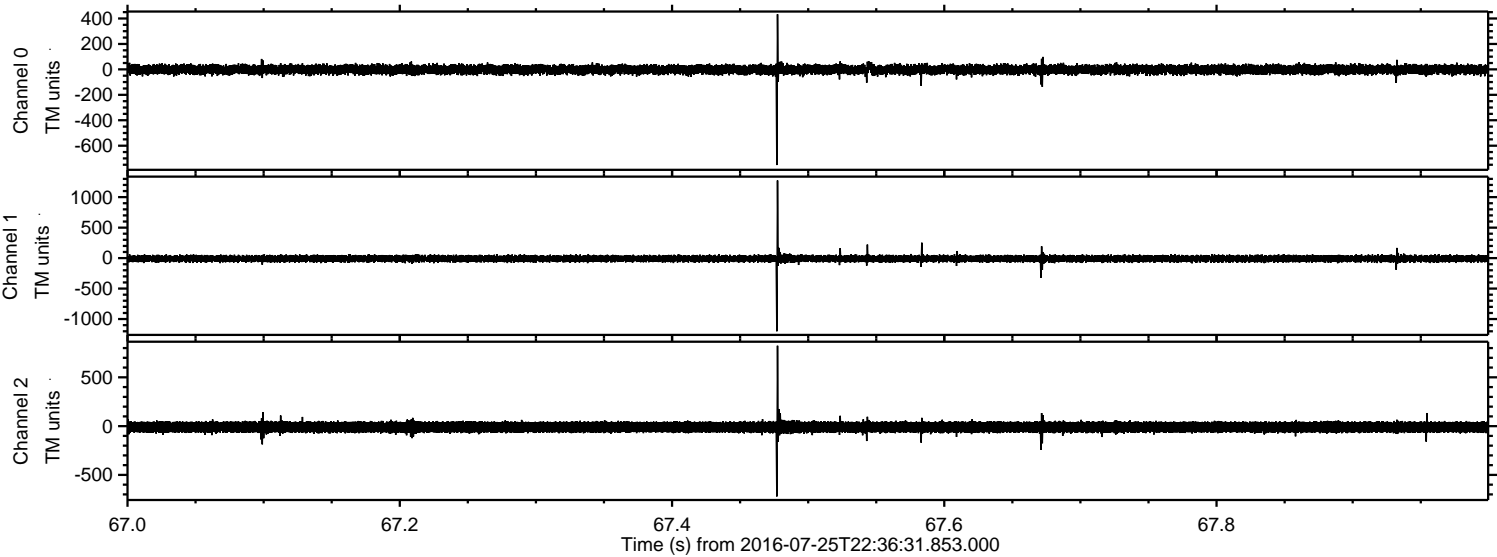



Processed Tue Jul 26 00:44:37 2016 by ELM ver.2012-10-06 from 001\_\_elm20160725\_223630\_\_dat00.bin

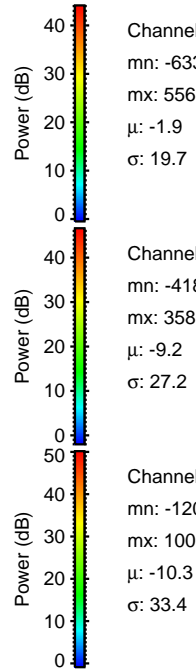
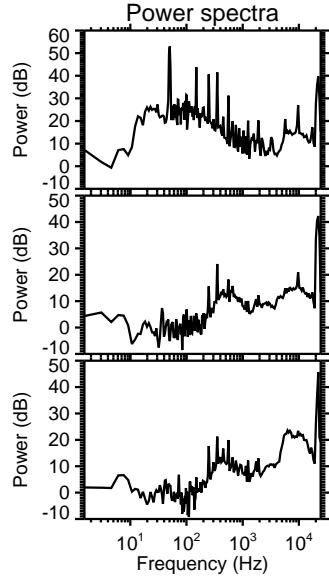
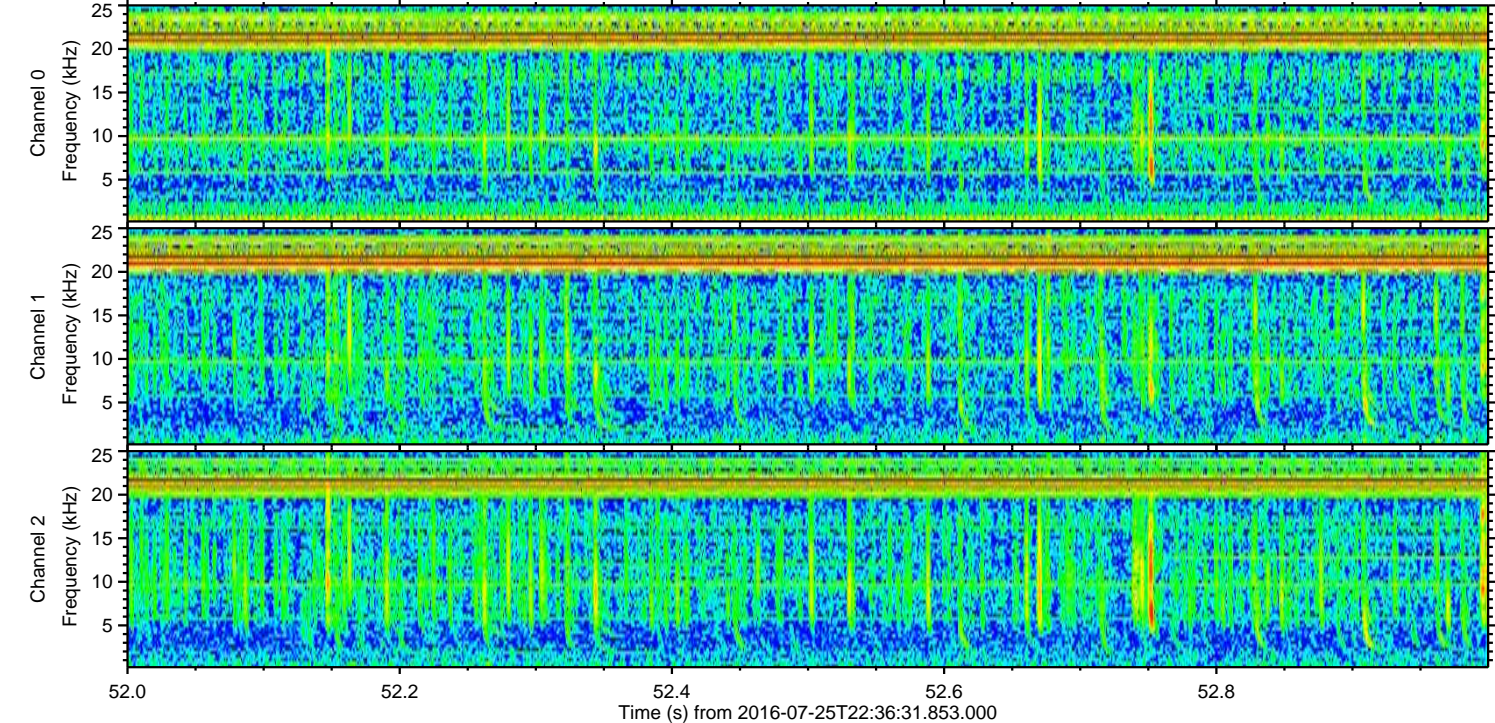
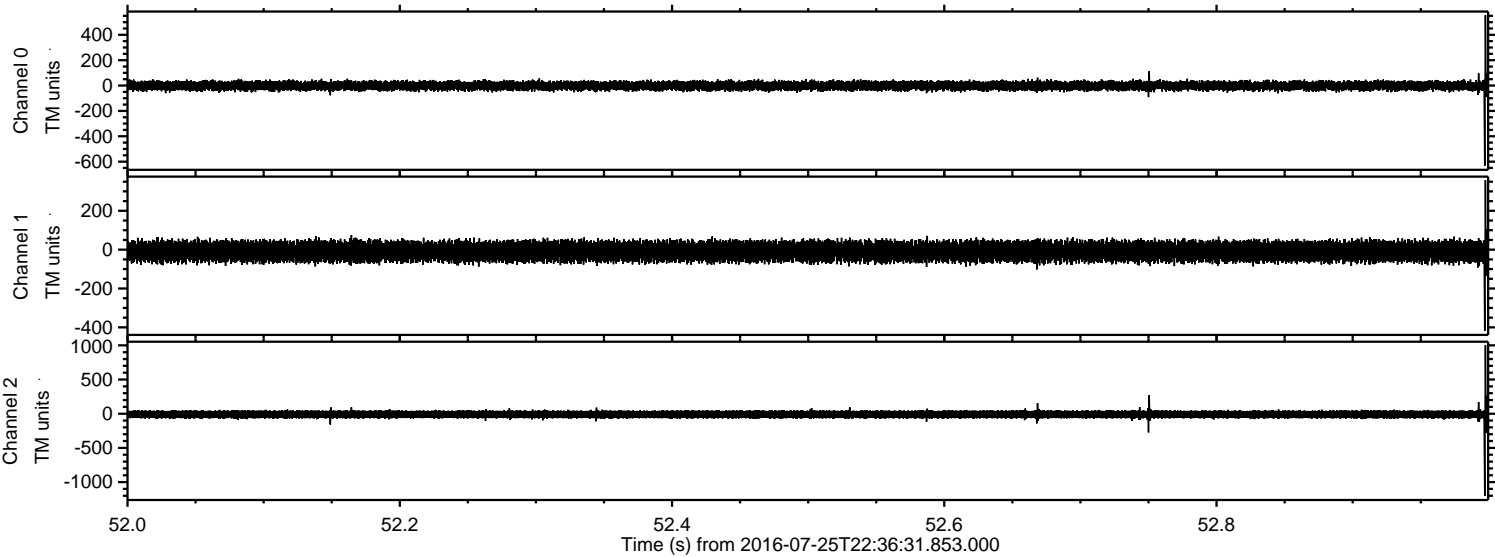

Channel 0  
mn: -633  
mx: 556  
 $\mu$ : -1.9  
 $\sigma$ : 19.7

Channel 1  
mn: -418  
mx: 358  
 $\mu$ : -9.2  
 $\sigma$ : 27.2

Channel 2  
mn: -1202  
mx: 1003  
 $\mu$ : -10.3  
 $\sigma$ : 33.4



