

# ELMAVAN 3D WAVEFORMS (Measured data sampled at 50 kHz) 51000 packets of 144 samples from 2016-07-25T21:06:27.941.999.

Processed Mon Jul 25 23:14:14 2016 by ELM ver.2012-10-06 from 001\_\_elm20160725\_210626\_\_dat00.bin

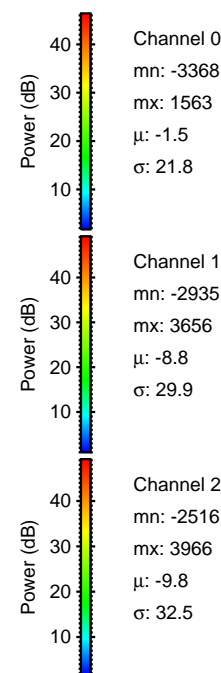
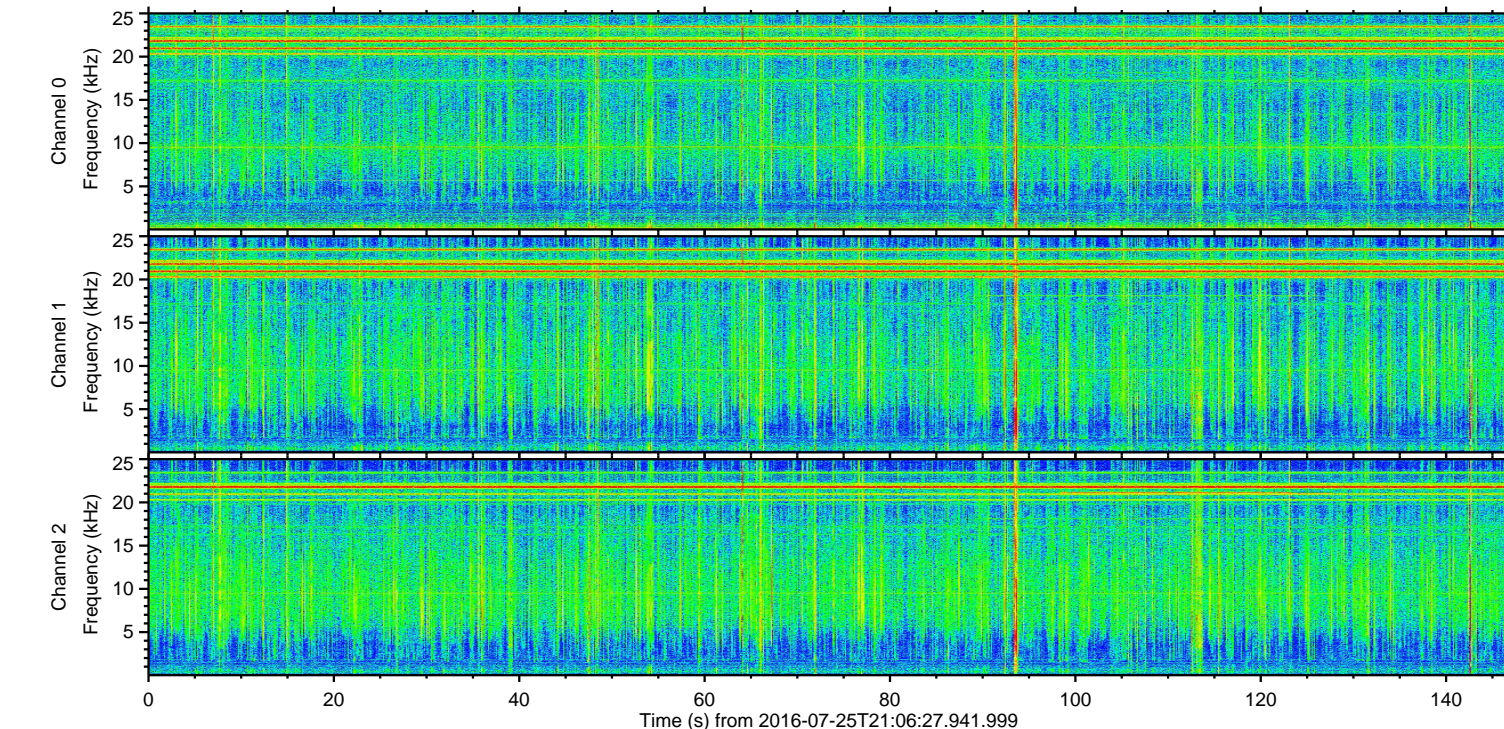
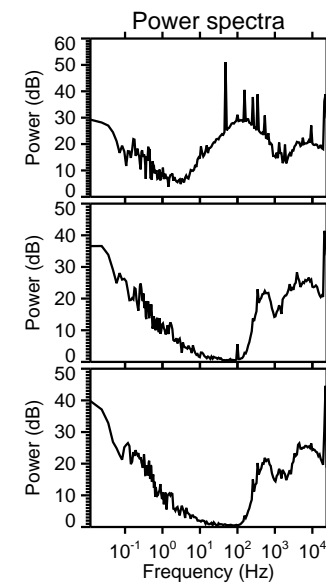
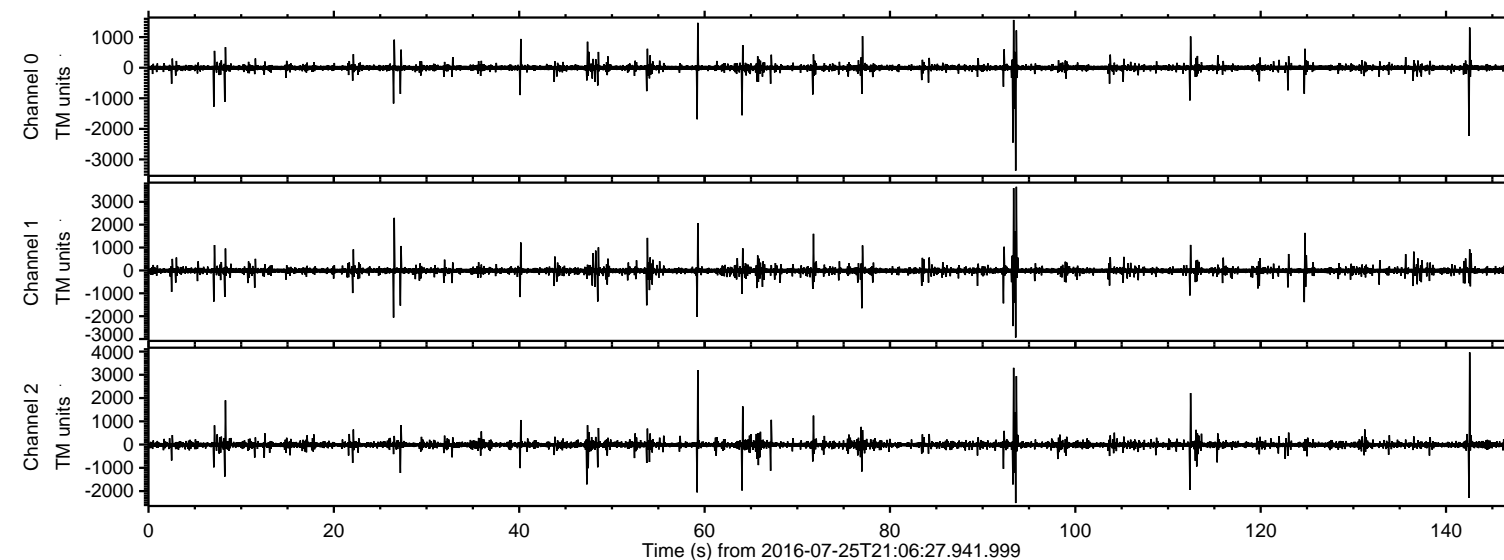

Channel 0  
mn: -3368  
mx: 1563  
 $\mu$ : -1.5  
 $\sigma$ : 21.8

Channel 1  
mn: -2935  
mx: 3656  
 $\mu$ : -8.8  
 $\sigma$ : 29.9

Channel 2  
mn: -2516  
mx: 3966  
 $\mu$ : -9.8  
 $\sigma$ : 32.5



ELMAVAN 3D WAVEFORMS (Measured data sampled at 50 kHz) 51000 packets of 144 samples from 2016-07-25T21:06:27.941.999. Part 143/147

Processed Mon Jul 25 23:14:30 2016 by ELM ver.2012-10-06 from 001\_\_elm20160725\_210626\_\_dat00.bin

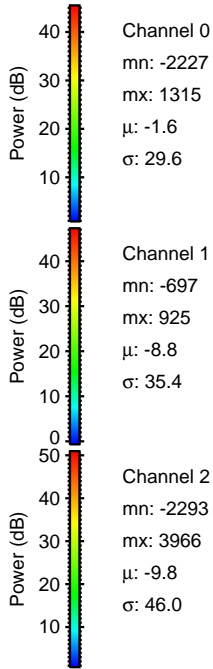
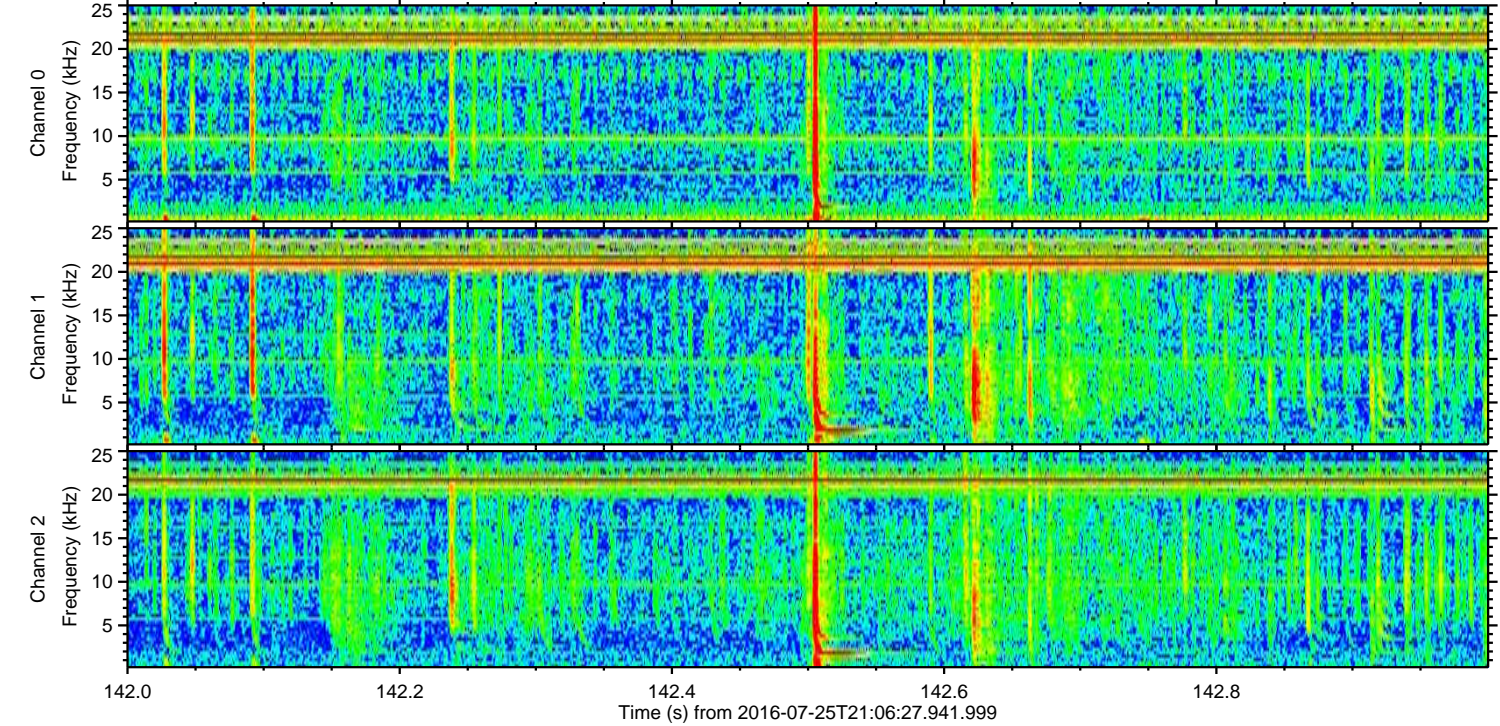
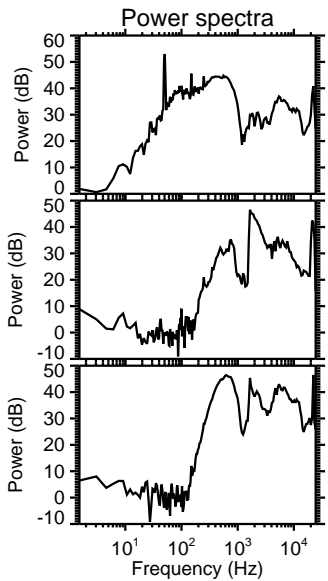
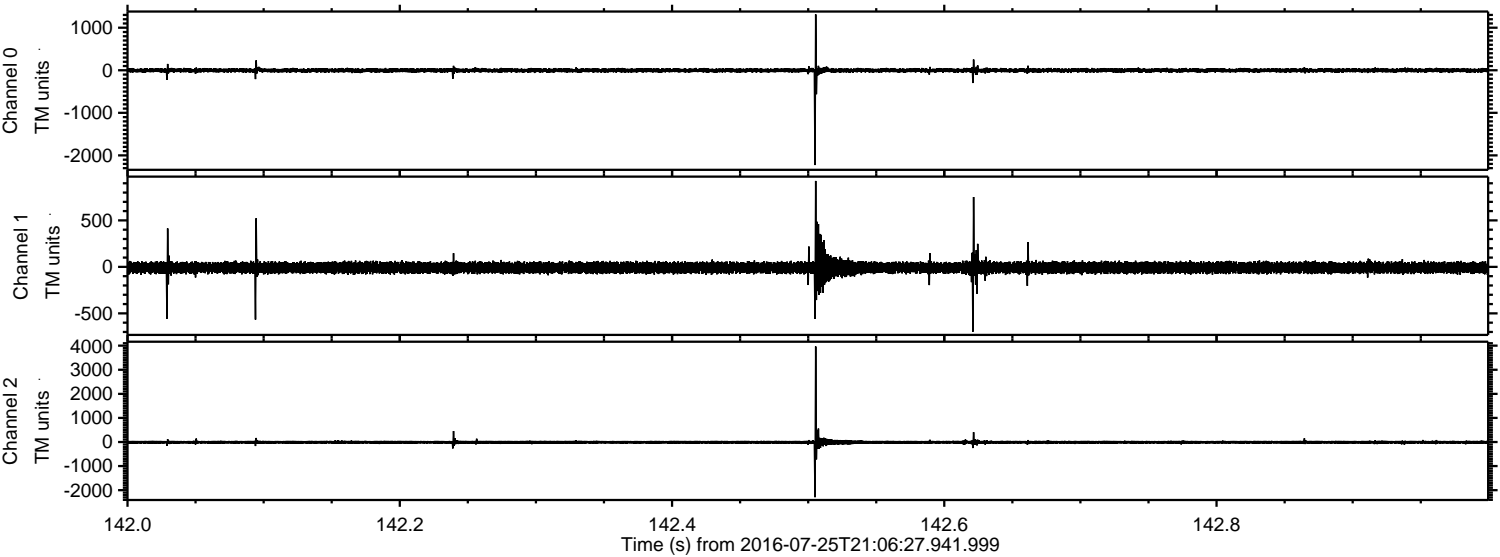



Processed Mon Jul 25 23:14:31 2016 by ELM ver.2012-10-06 from 001\_\_elm20160725\_210626\_\_dat00.bin

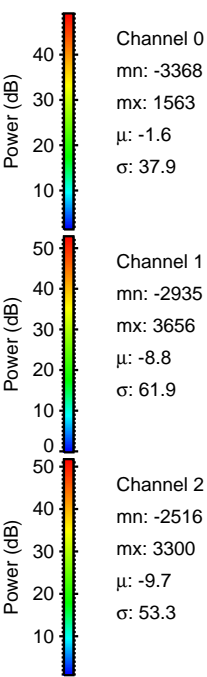
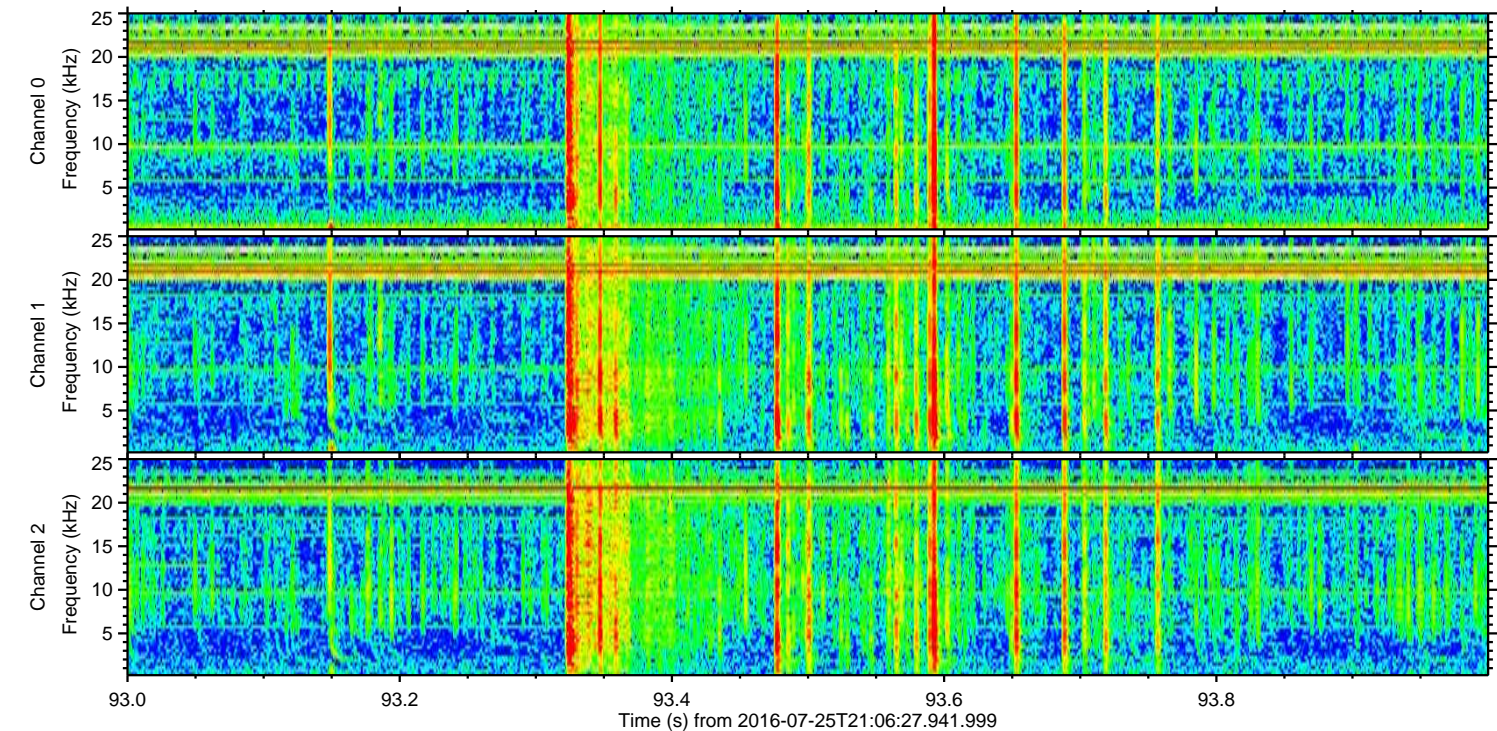
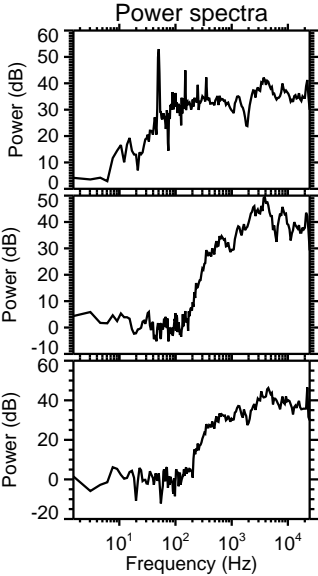
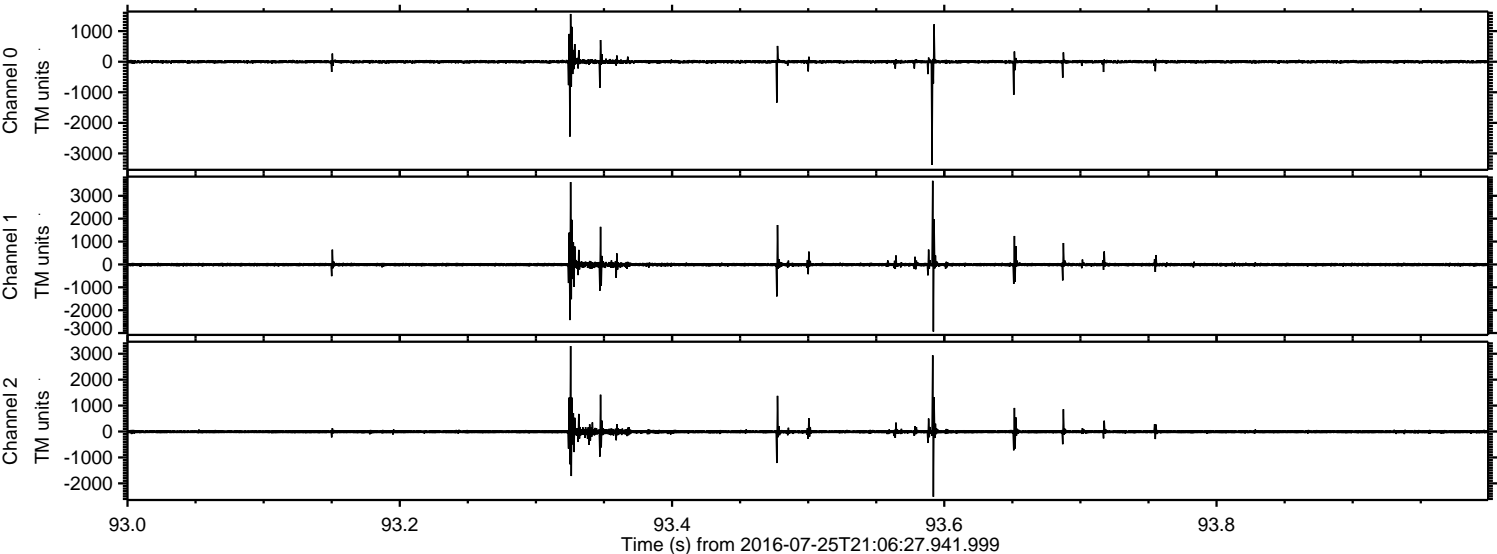



Processed Mon Jul 25 23:14:32 2016 by ELM ver.2012-10-06 from 001\_\_elm20160725\_210626\_\_dat00.bin

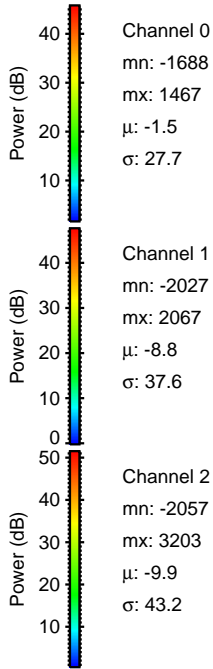
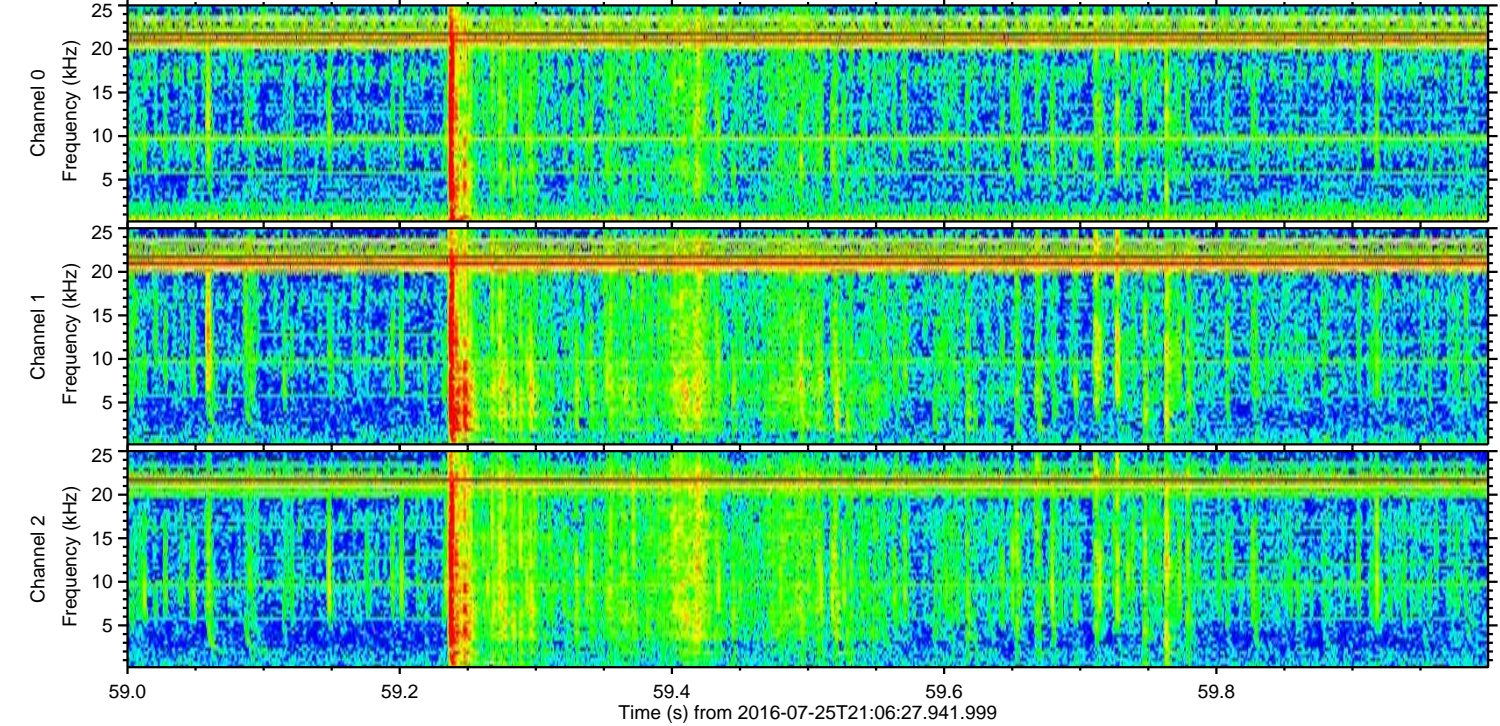
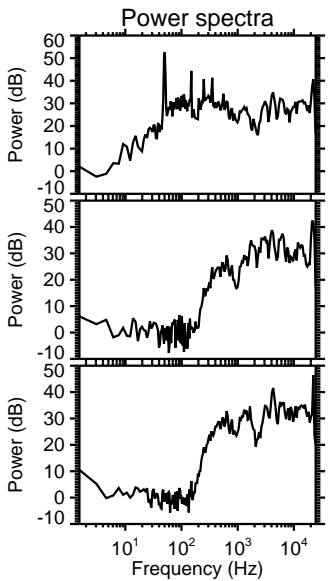
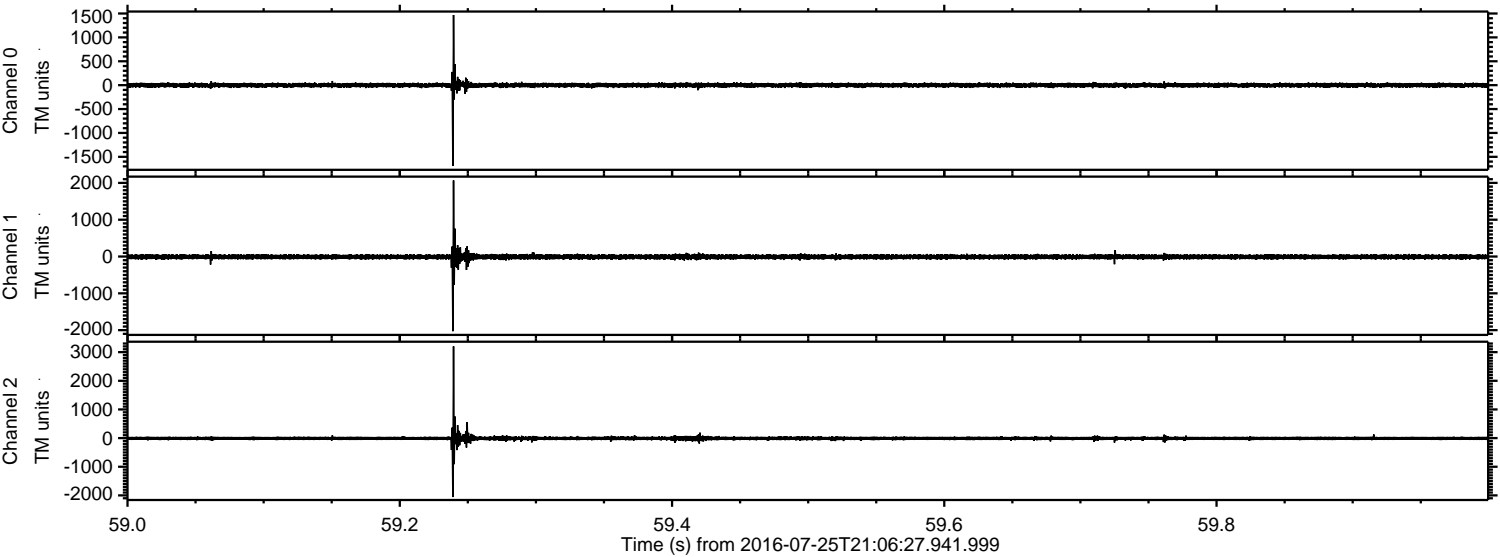



ELMAVAN 3D WAVEFORMS (Measured data sampled at 50 kHz) 51000 packets of 144 samples from 2016-07-25T21:06:27.941.999. Part 27/147

Processed Mon Jul 25 23:14:33 2016 by ELM ver.2012-10-06 from 001\_\_elm20160725\_210626\_\_dat00.bin

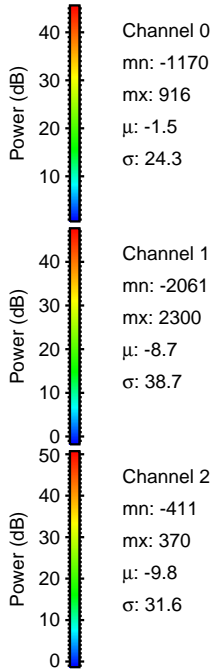
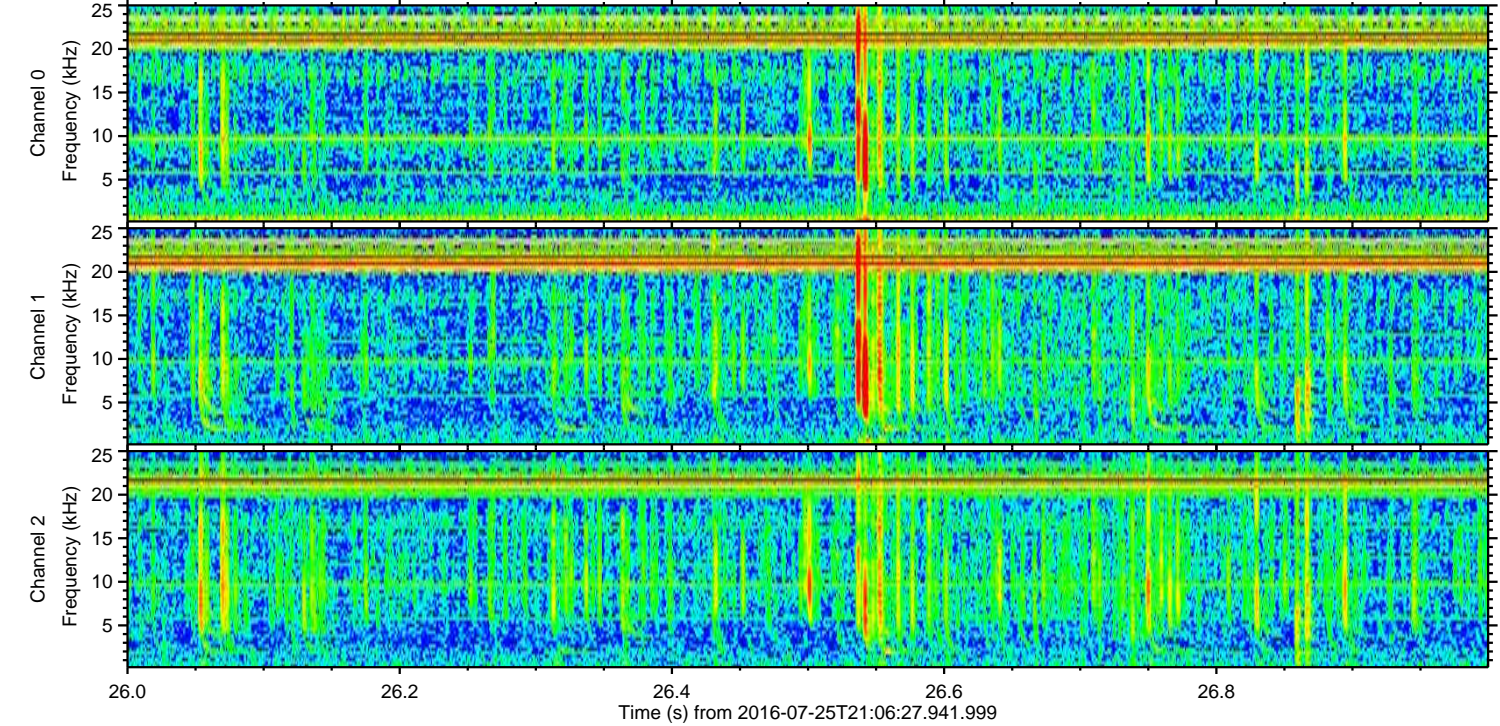
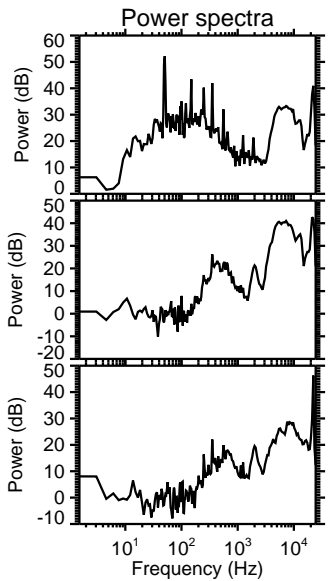
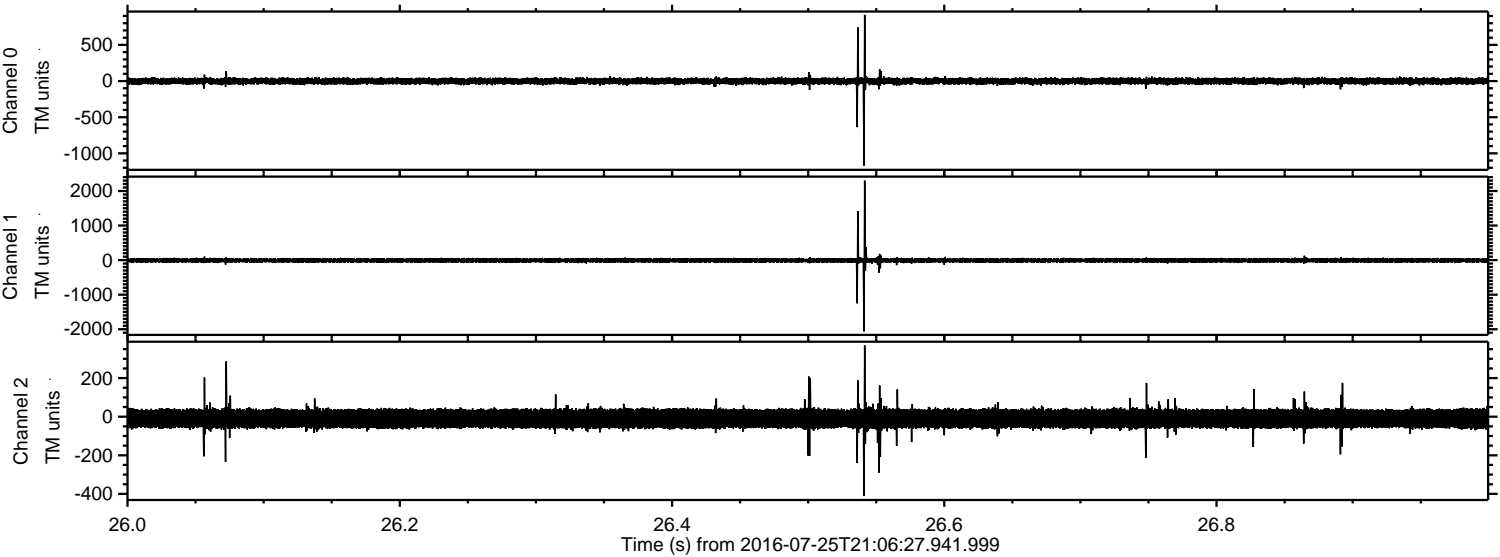



ELMAVAN 3D WAVEFORMS (Measured data sampled at 50 kHz) 51000 packets of 144 samples from 2016-07-25T21:06:27.941.999. Part 113/147

Processed Mon Jul 25 23:14:34 2016 by ELM ver.2012-10-06 from 001\_\_elm20160725\_210626\_\_dat00.bin

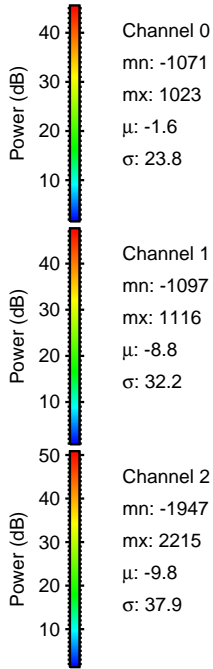
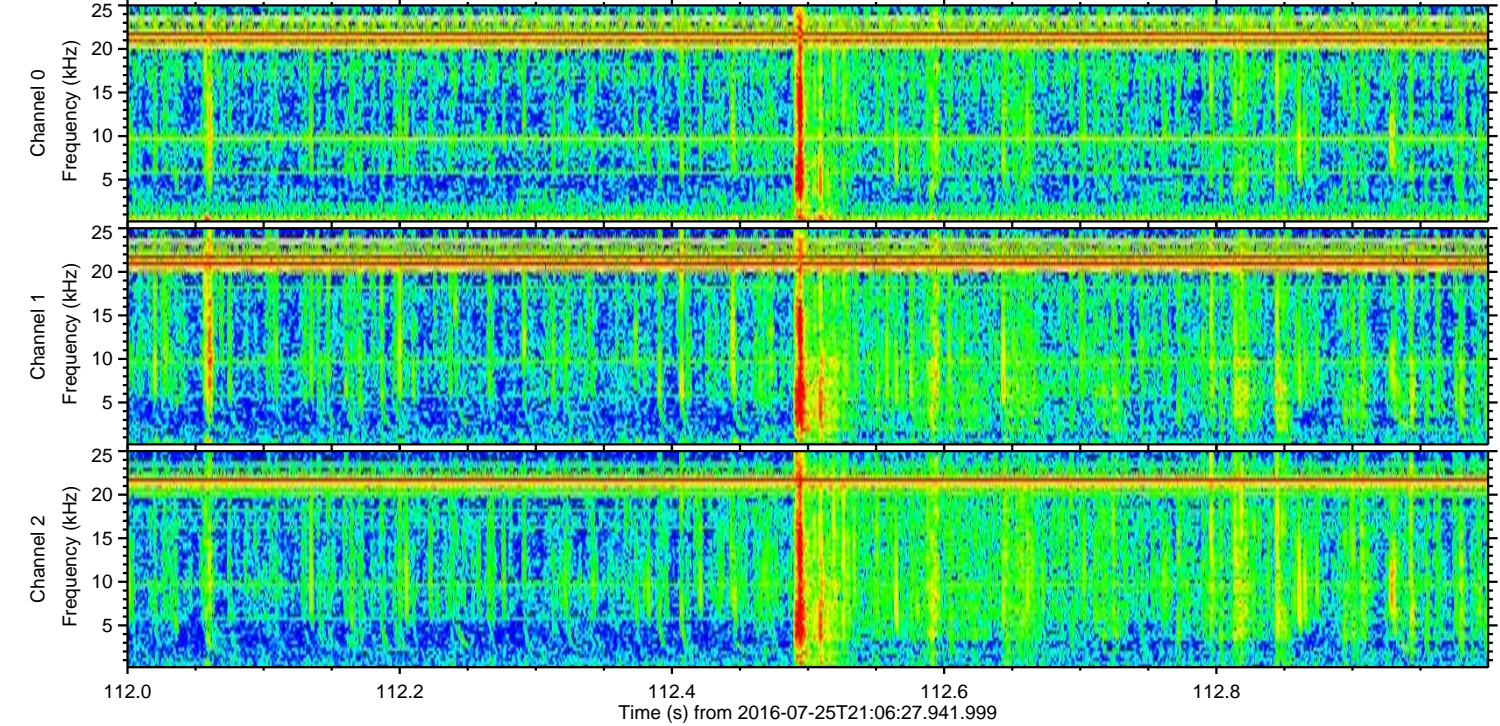
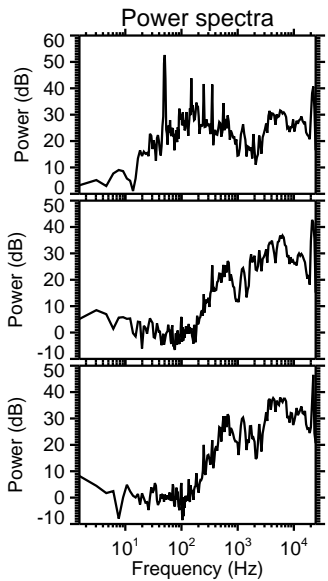
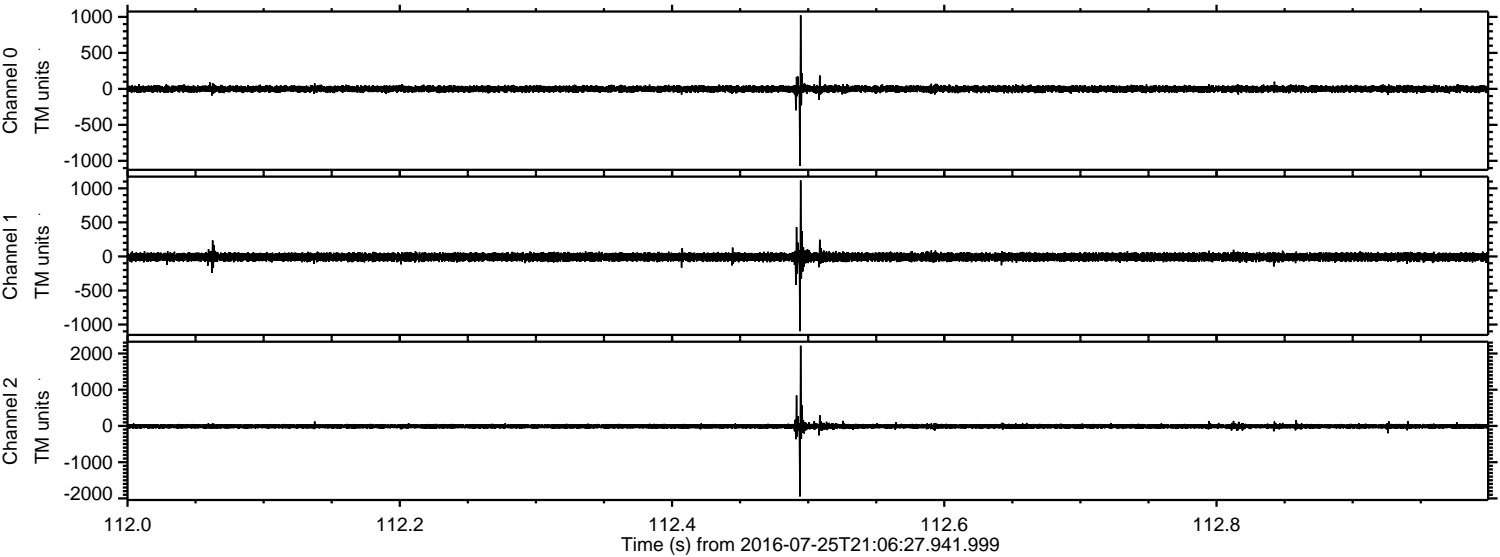



Processed Mon Jul 25 23:14:35 2016 by ELM ver.2012-10-06 from 001\_\_elm20160725\_210626\_\_dat00.bin

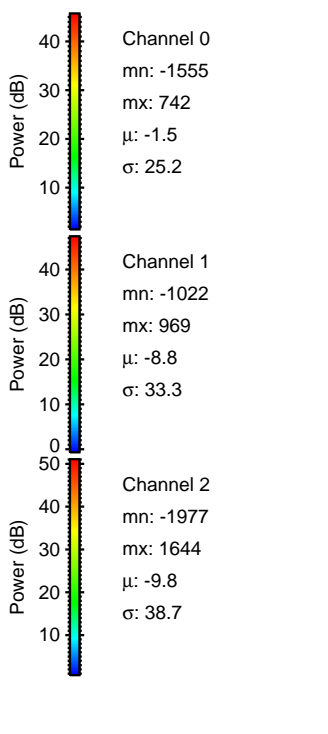
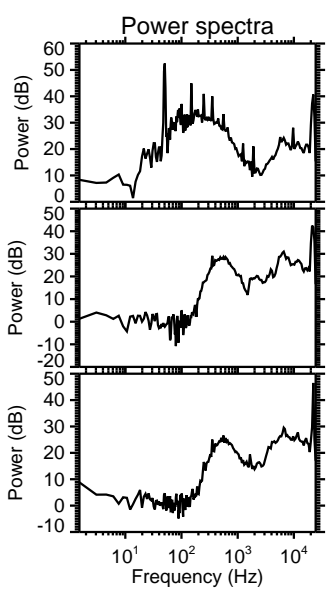
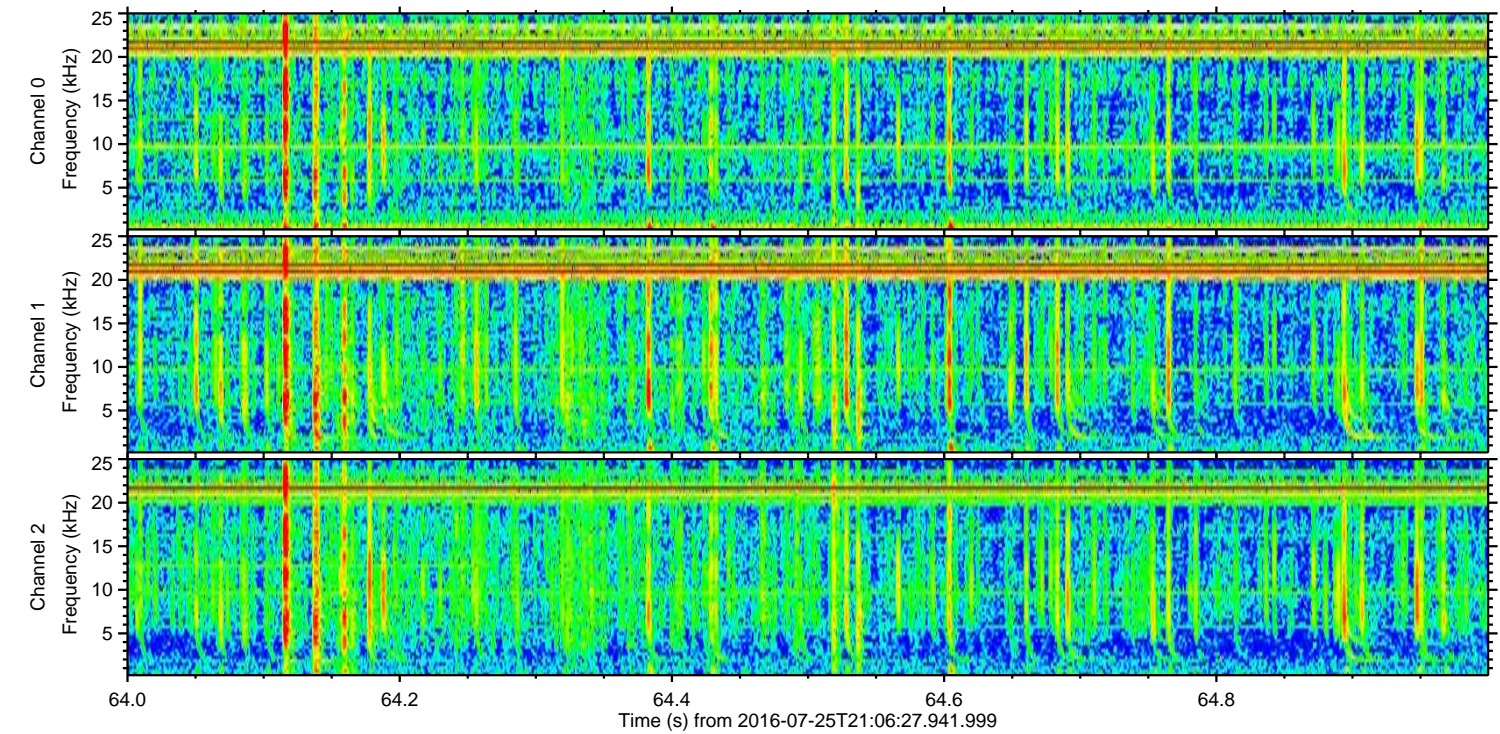
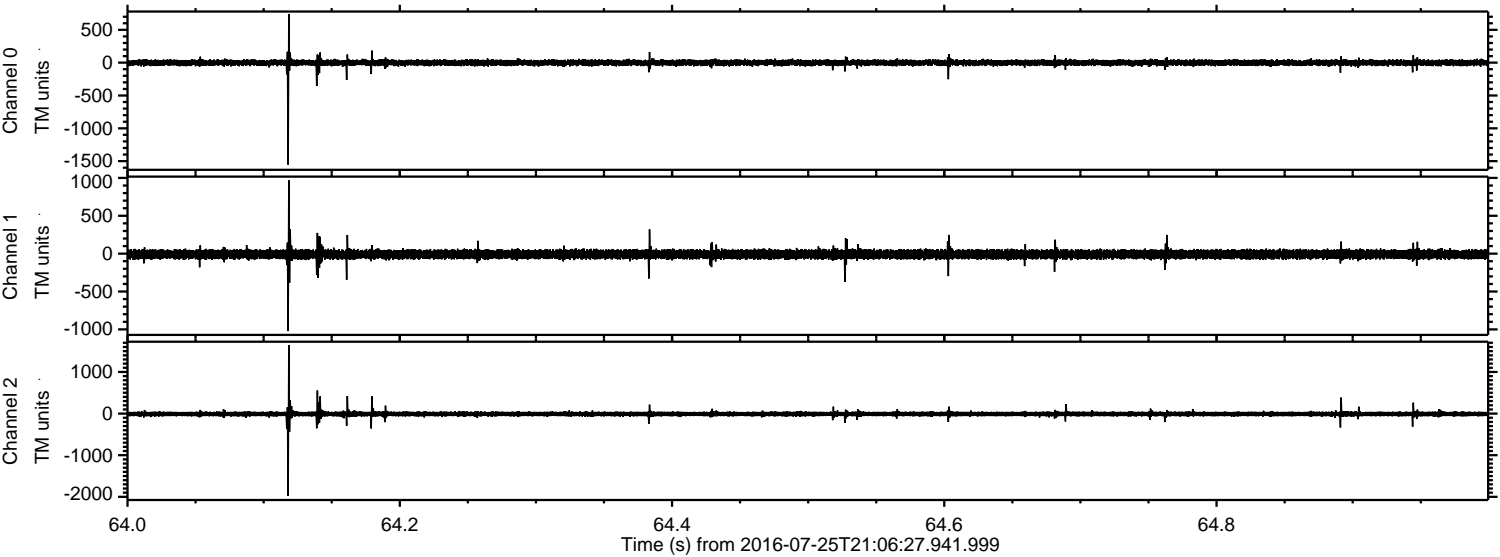



Processed Mon Jul 25 23:14:36 2016 by ELM ver.2012-10-06 from 001\_\_elm20160725\_210626\_\_dat00.bin

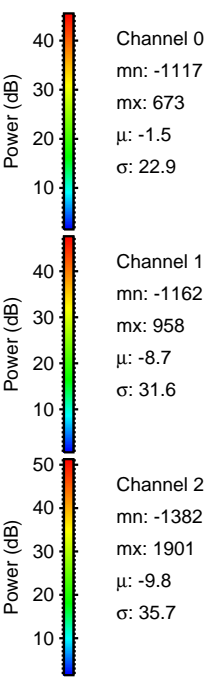
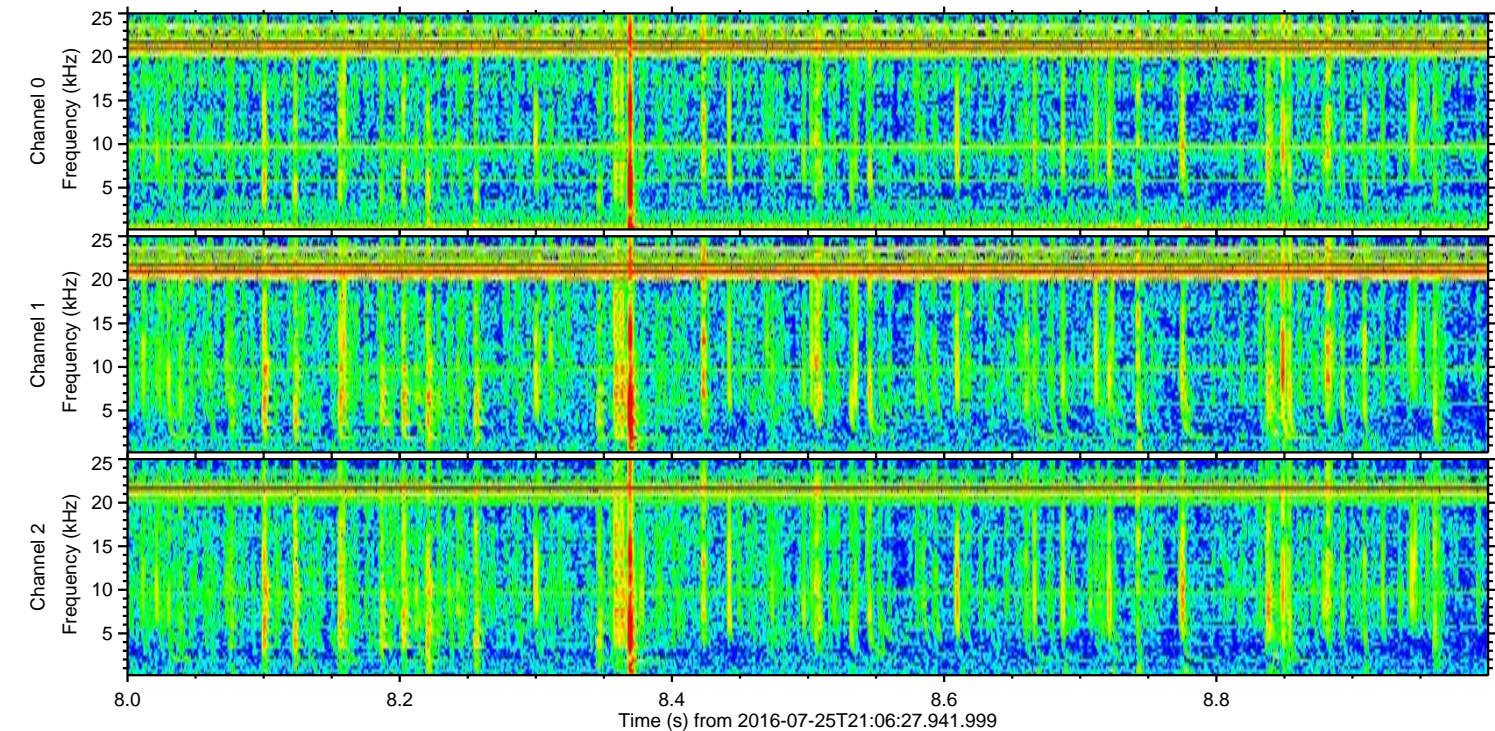
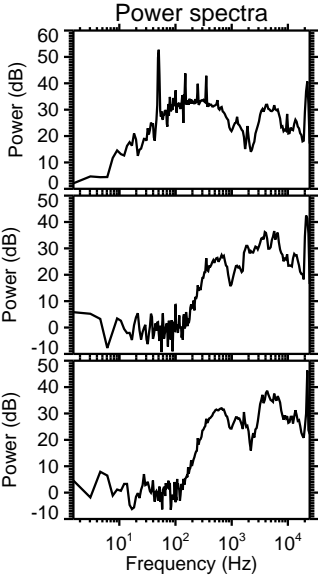
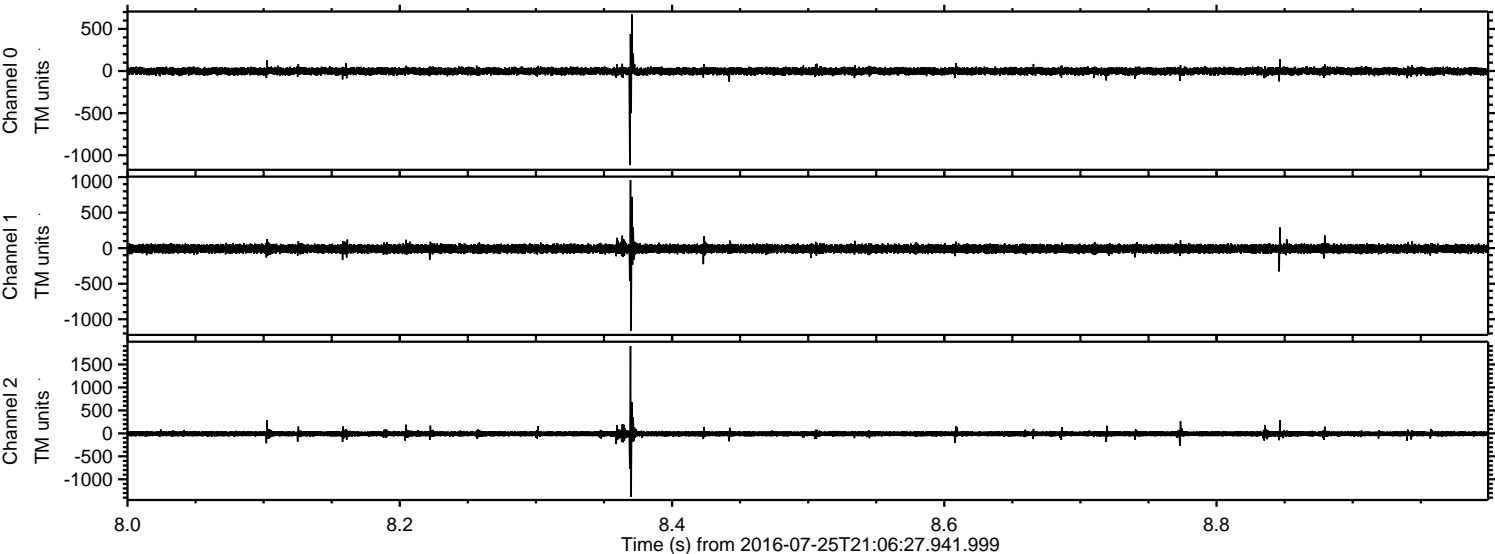

Channel 0  
mn: -1117  
mx: 673  
 $\mu$ : -1.5  
 $\sigma$ : 22.9

Channel 1  
mn: -1162  
mx: 958  
 $\mu$ : -8.7  
 $\sigma$ : 31.6

Channel 2  
mn: -1382  
mx: 1901  
 $\mu$ : -9.8  
 $\sigma$ : 35.7



Processed Mon Jul 25 23:14:37 2016 by ELM ver.2012-10-06 from 001\_\_elm20160725\_210626\_\_dat00.bin

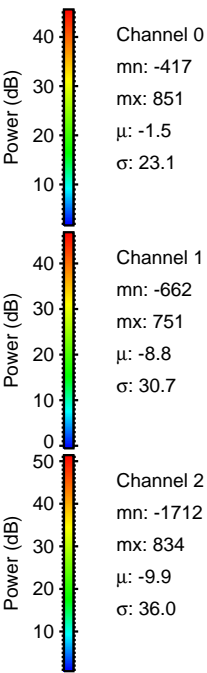
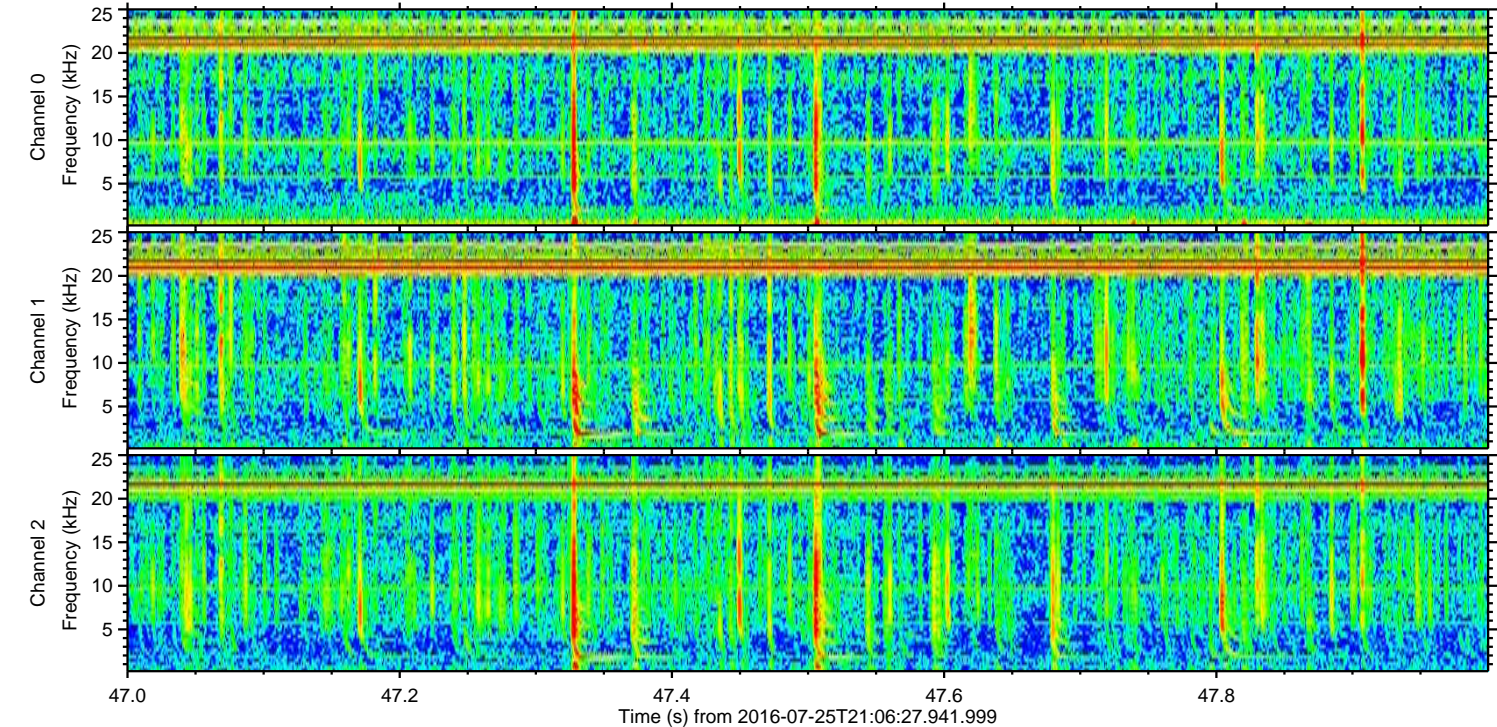
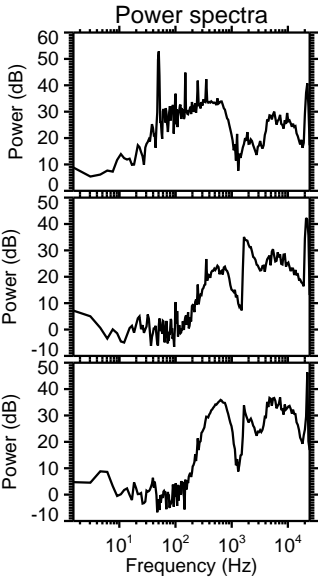
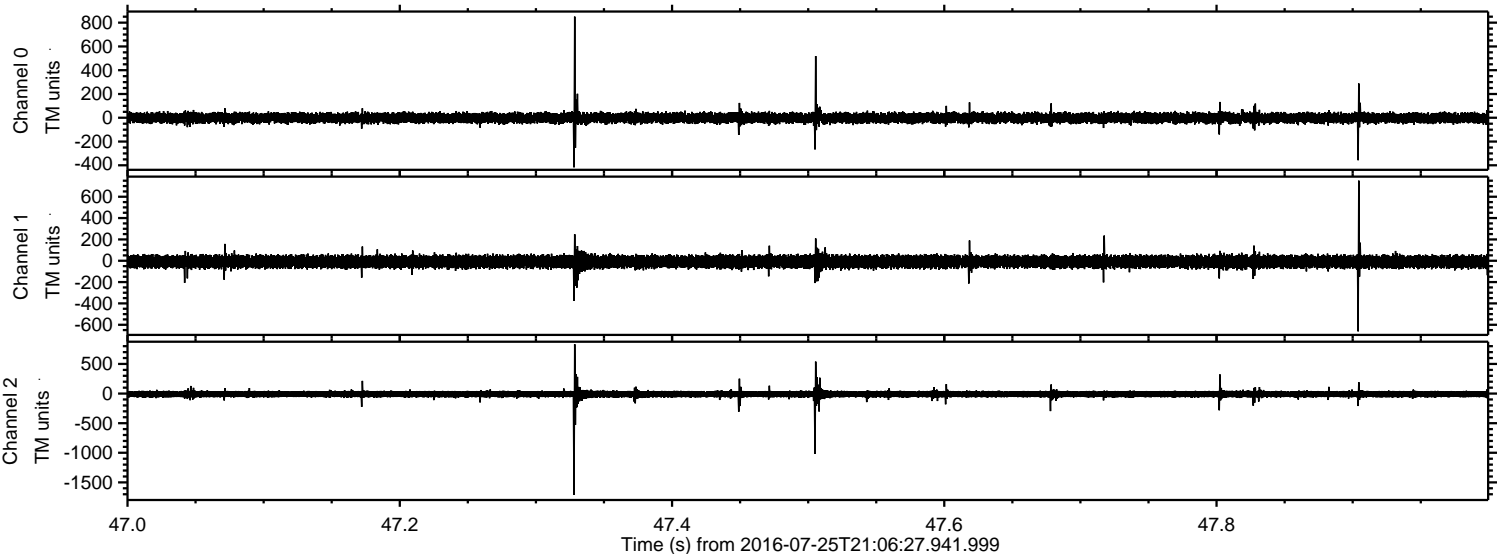



Processed Mon Jul 25 23:14:38 2016 by ELM ver.2012-10-06 from 001\_\_elm20160725\_210626\_\_dat00.bin

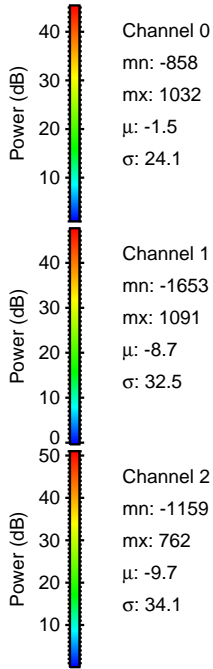
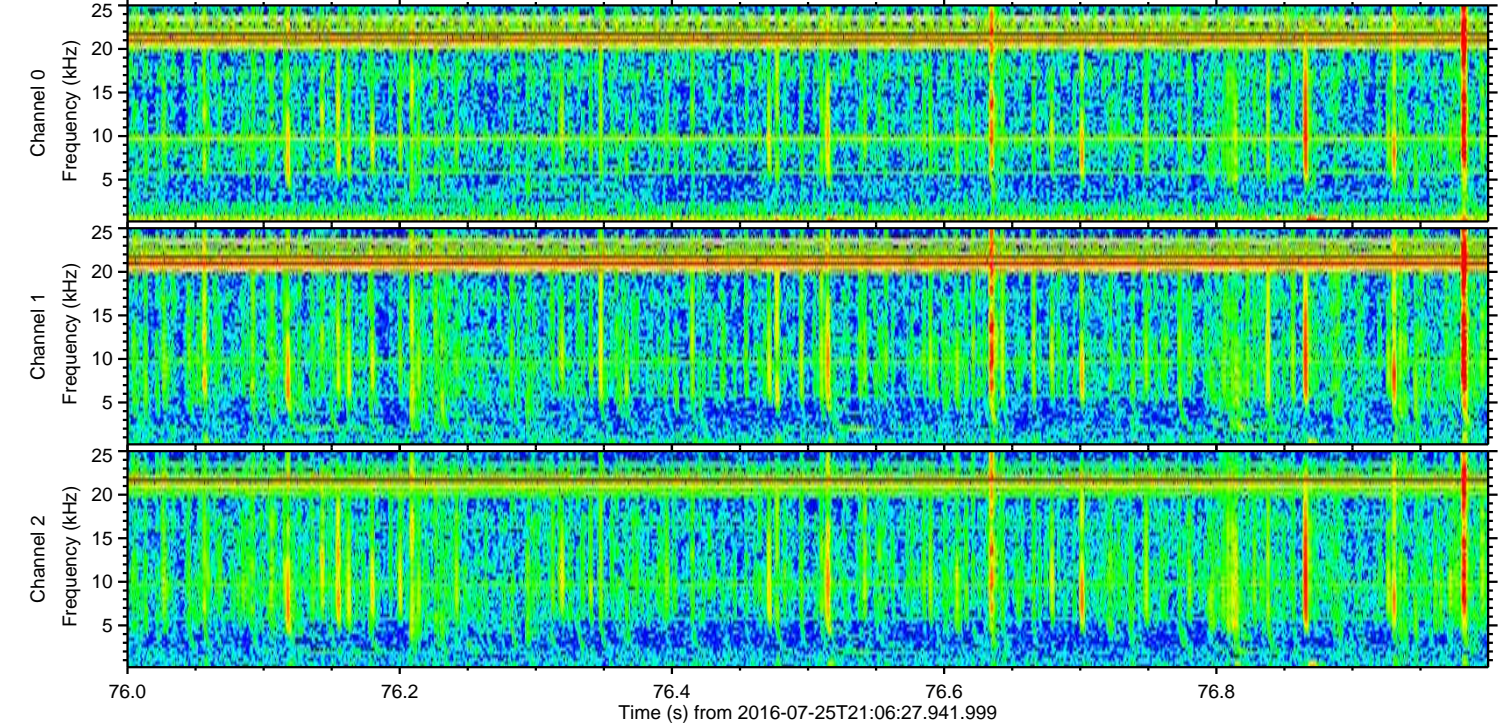
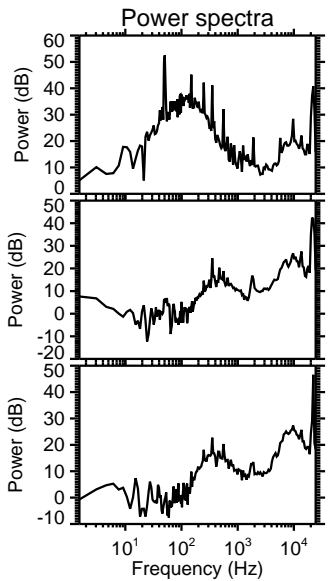
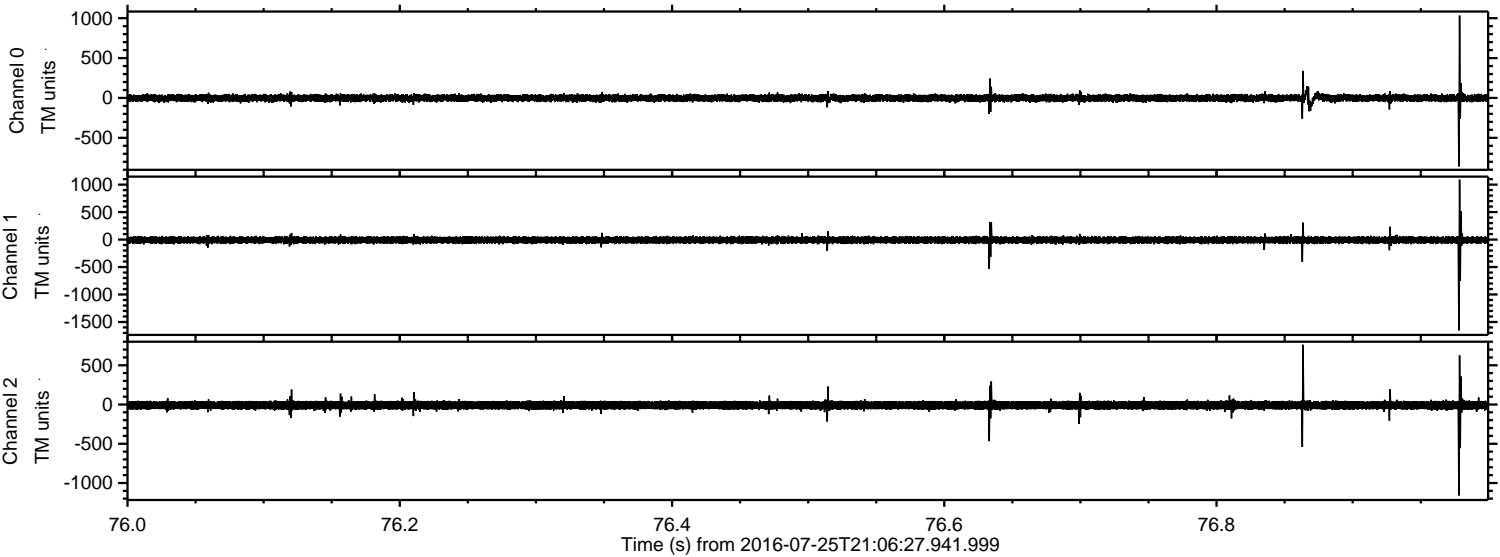

Channel 0  
mn: -858  
mx: 1032  
 $\mu$ : -1.5  
 $\sigma$ : 24.1

Channel 1  
mn: -1653  
mx: 1091  
 $\mu$ : -8.7  
 $\sigma$ : 32.5

Channel 2  
mn: -1159  
mx: 762  
 $\mu$ : -9.7  
 $\sigma$ : 34.1



Processed Mon Jul 25 23:14:39 2016 by ELM ver.2012-10-06 from 001\_\_elm20160725\_210626\_\_dat00.bin

