

ELMAVAN 3D WAVEFORMS (Measured data sampled at 50 kHz) 51000 packets of 144 samples from 2016-07-25T16:26:15.744.000.

Processed Mon Jul 25 18:34:25 2016 by ELM ver.2012-10-06 from 001__elm20160725_162614__dat00.bin

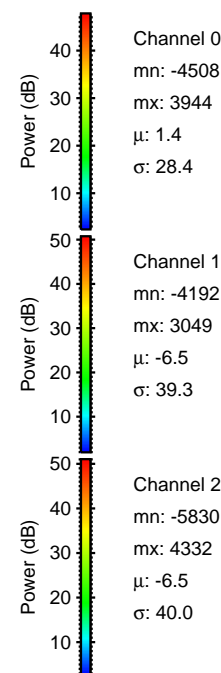
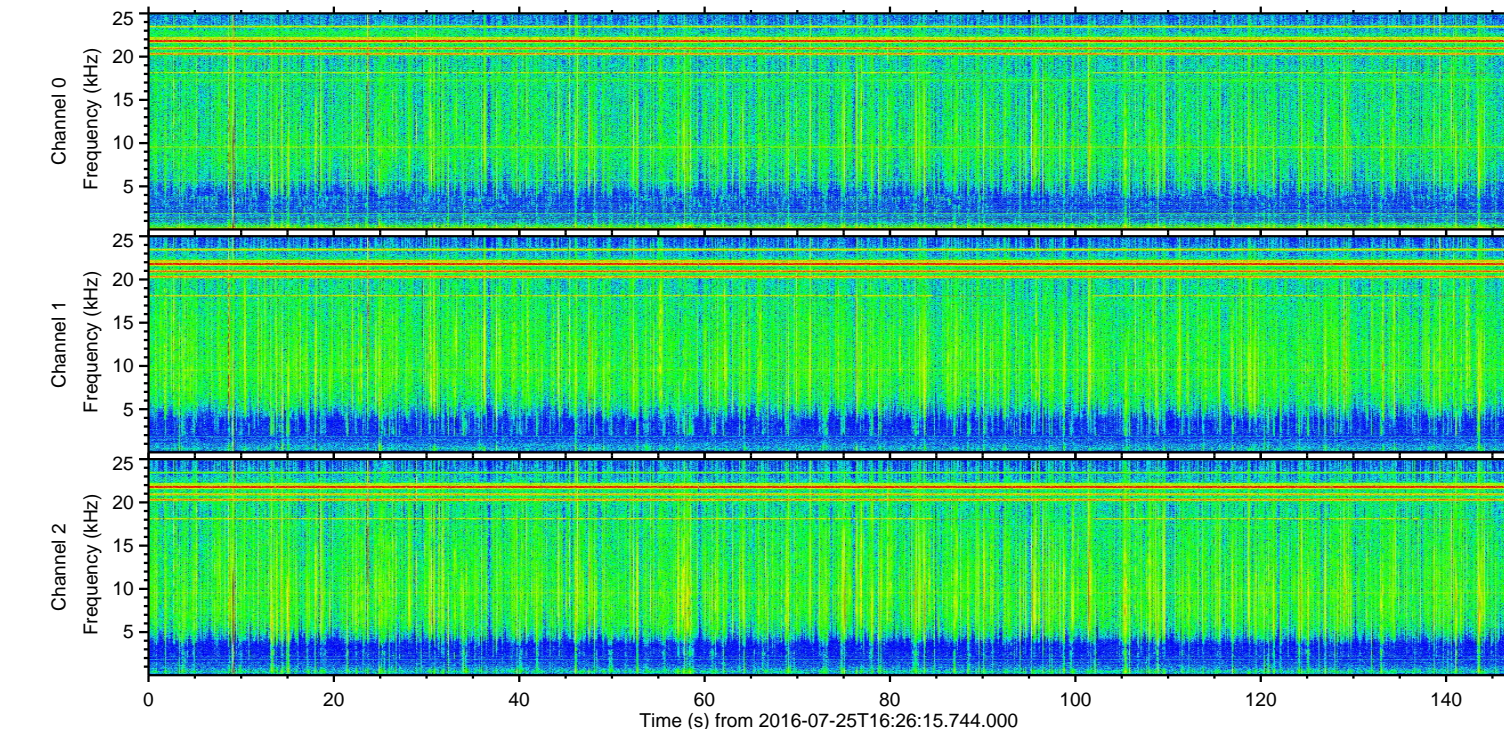
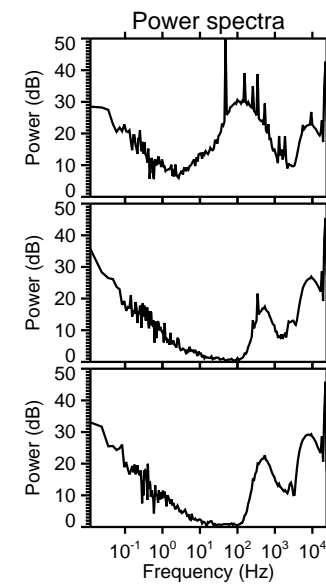
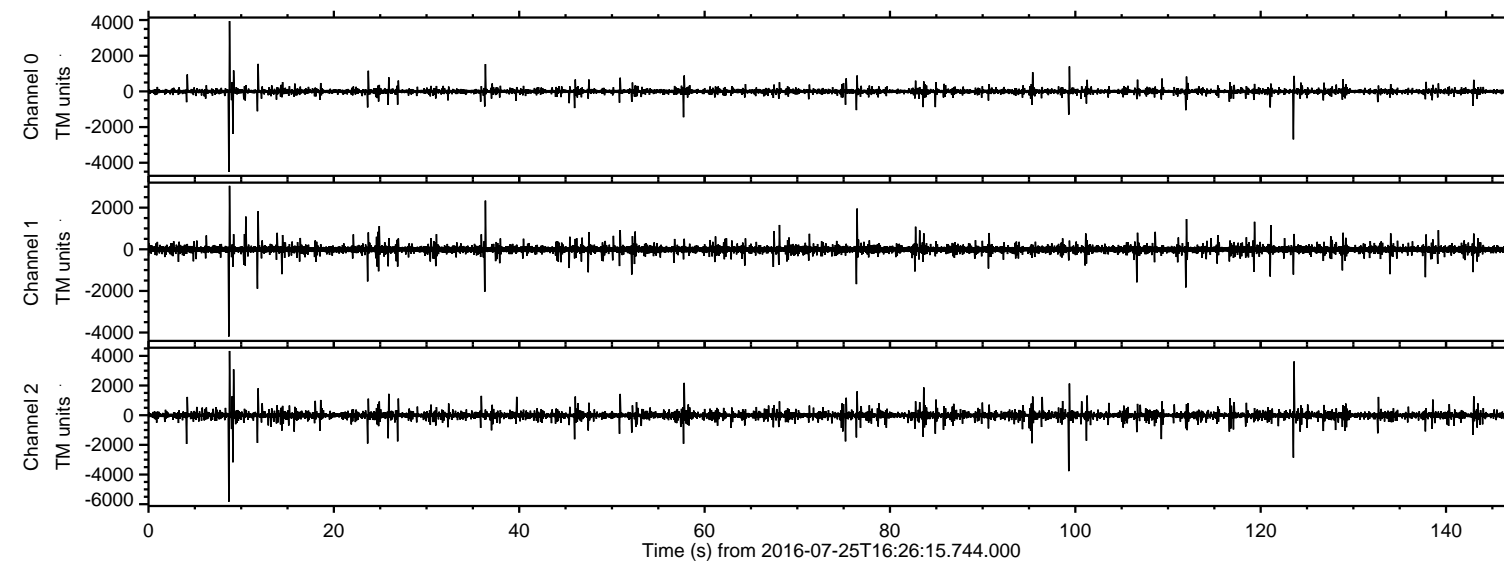

Channel 0
mn: -4508
mx: 3944
 μ : 1.4
 σ : 28.4

Channel 1
mn: -4192
mx: 3049
 μ : -6.5
 σ : 39.3

Channel 2
mn: -5830
mx: 4332
 μ : -6.5
 σ : 40.0

ELMAVAN 3D WAVEFORMS (Measured data sampled at 50 kHz) 51000 packets of 144 samples from 2016-07-25T16:26:15.744.000. Part 9/147

Processed Mon Jul 25 18:34:41 2016 by ELM ver.2012-10-06 from 001__elm20160725_162614__dat00.bin

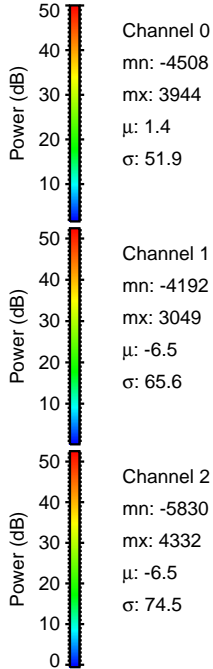
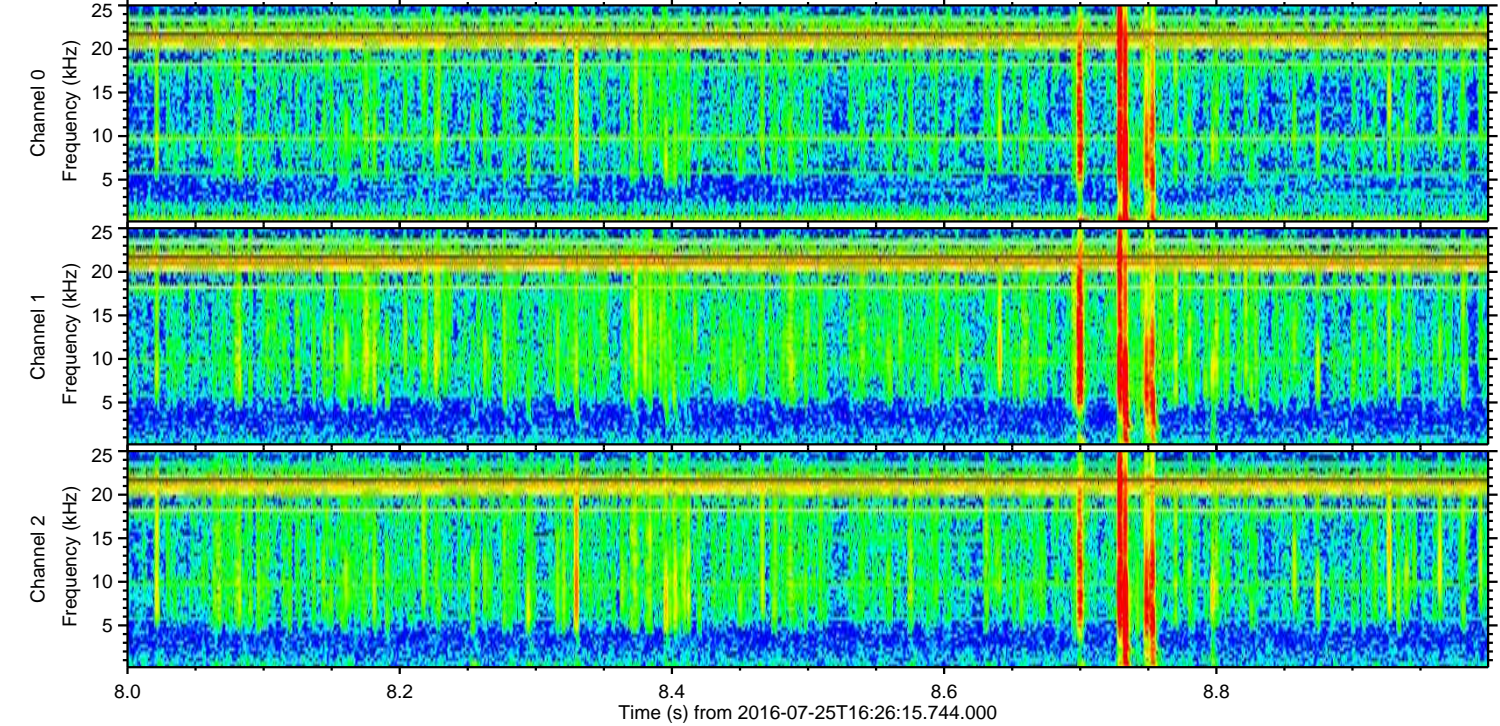
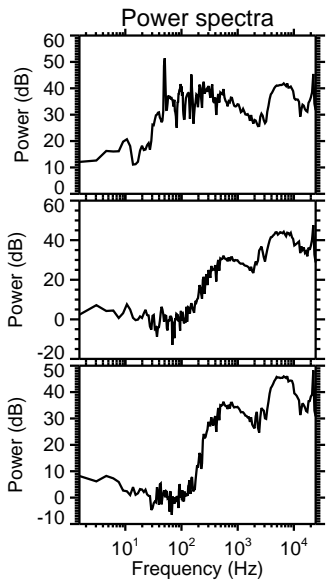
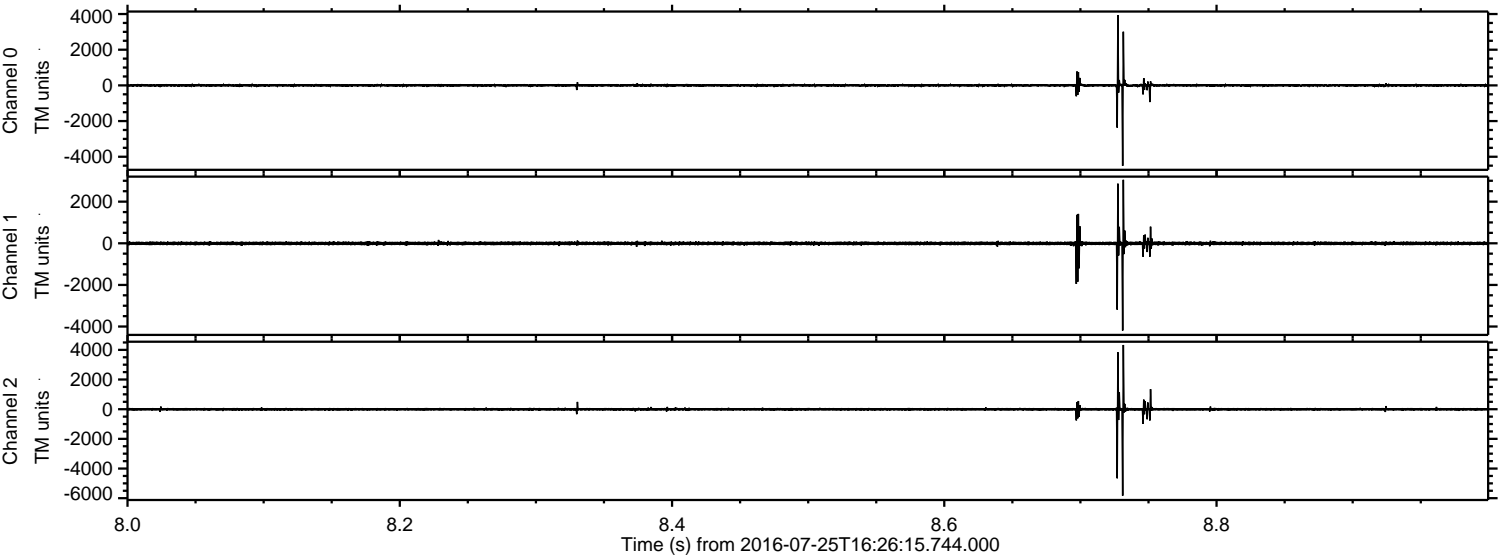

Channel 0
mn: -4508
mx: 3944
 μ : 1.4
 σ : 51.9

Channel 1
mn: -4192
mx: 3049
 μ : -6.5
 σ : 65.6

Channel 2
mn: -5830
mx: 4332
 μ : -6.5
 σ : 74.5

ELMAVAN 3D WAVEFORMS (Measured data sampled at 50 kHz) 51000 packets of 144 samples from 2016-07-25T16:26:15.744.000. Part 100/147

Processed Mon Jul 25 18:34:42 2016 by ELM ver.2012-10-06 from 001__elm20160725_162614__dat00.bin

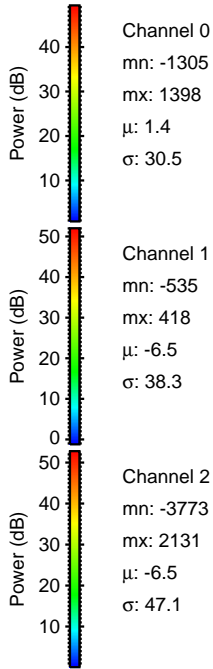
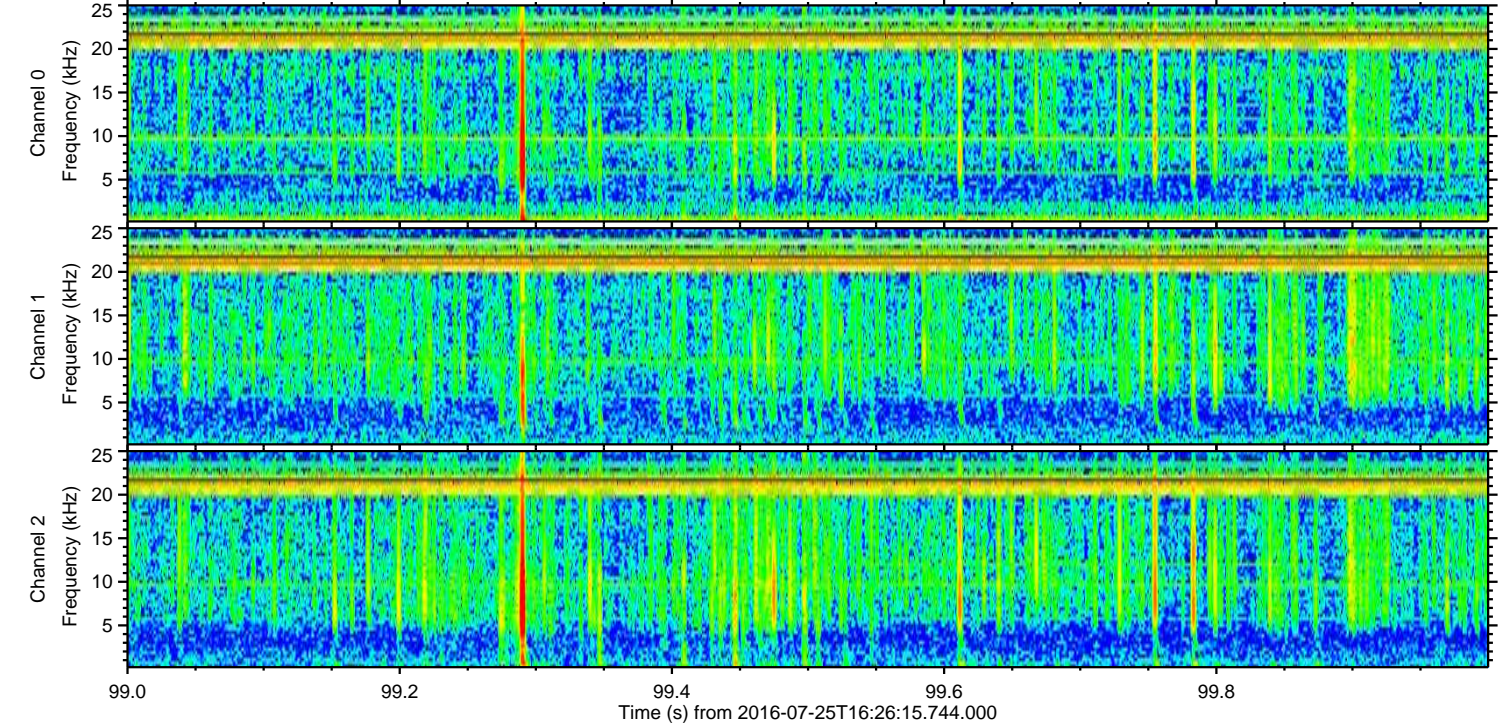
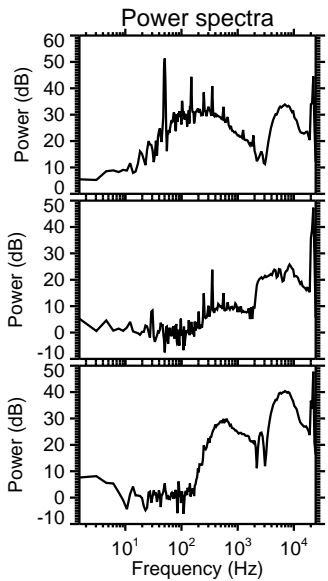
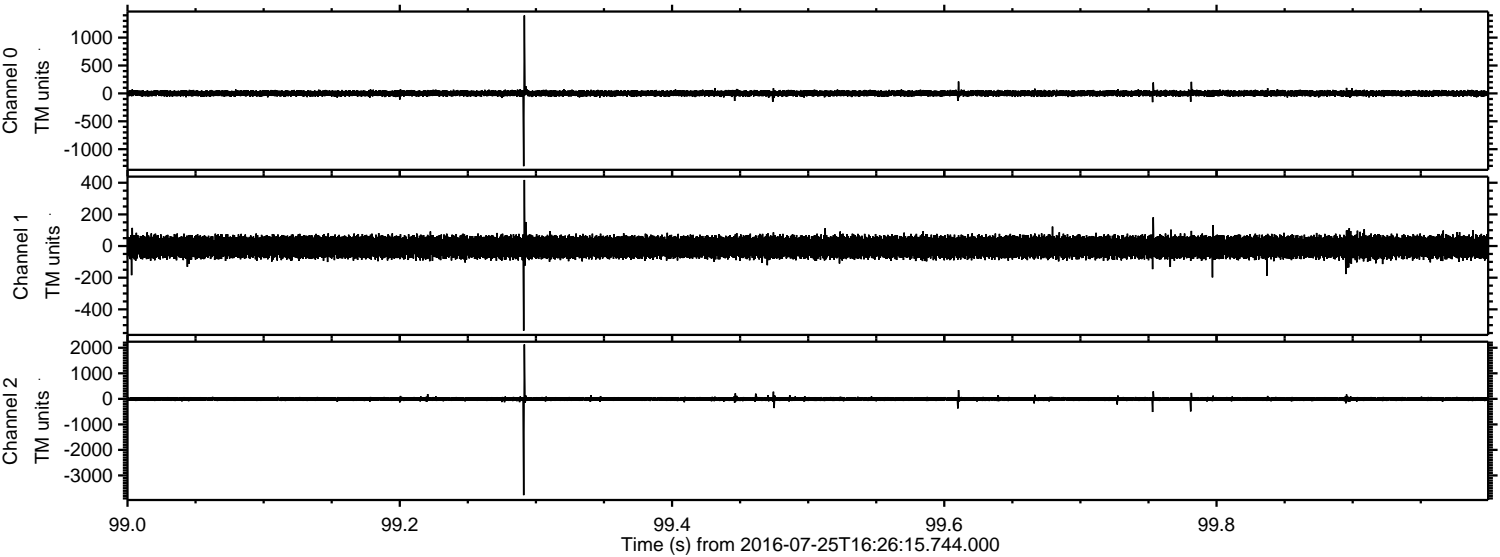

Channel 0
mn: -1305
mx: 1398
 μ : 1.4
 σ : 30.5

Channel 1
mn: -535
mx: 418
 μ : -6.5
 σ : 38.3

Channel 2
mn: -3773
mx: 2131
 μ : -6.5
 σ : 47.1

ELMAVAN 3D WAVEFORMS (Measured data sampled at 50 kHz) 51000 packets of 144 samples from 2016-07-25T16:26:15.744.000. Part 124/147

Processed Mon Jul 25 18:34:43 2016 by ELM ver.2012-10-06 from 001__elm20160725_162614__dat00.bin

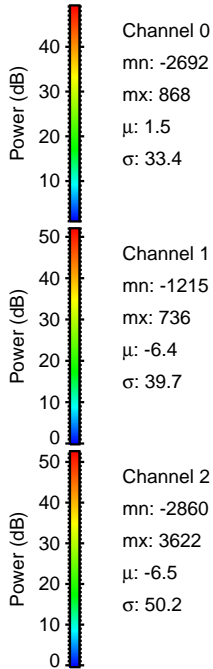
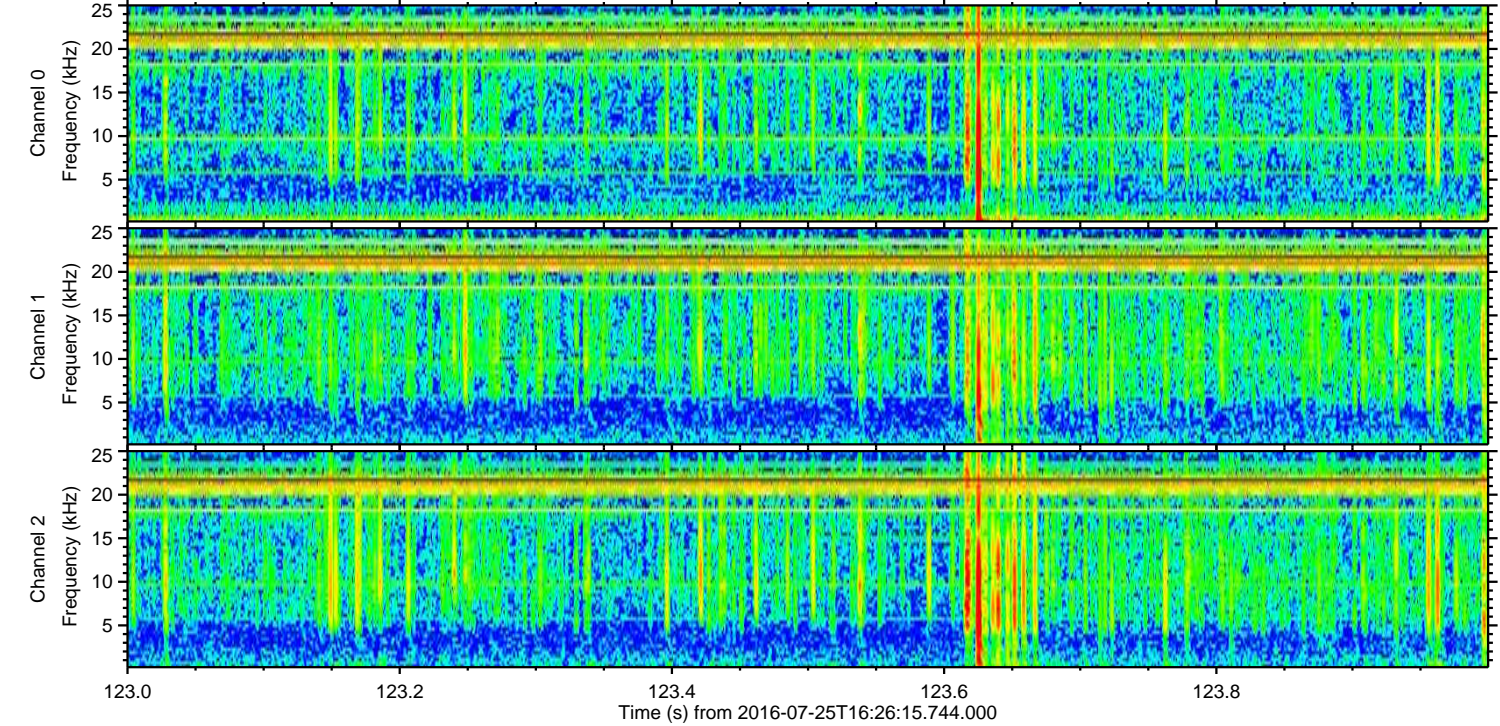
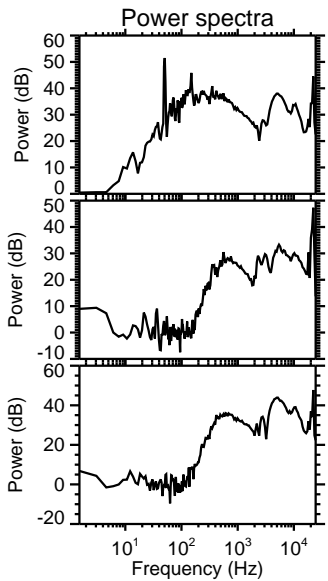
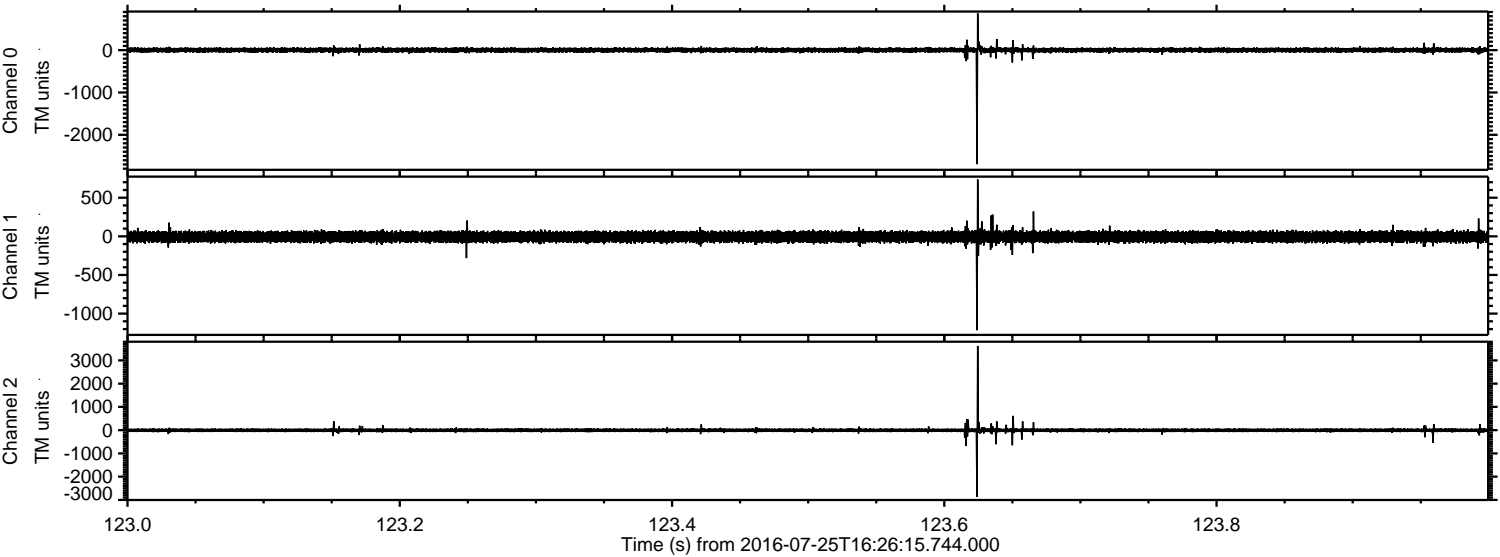

Channel 0
mn: -2692
mx: 868
 μ : 1.5
 σ : 33.4

Channel 1
mn: -1215
mx: 736
 μ : -6.4
 σ : 39.7

Channel 2
mn: -2860
mx: 3622
 μ : -6.5
 σ : 50.2

Processed Mon Jul 25 18:34:44 2016 by ELM ver.2012-10-06 from 001__elm20160725_162614__dat00.bin

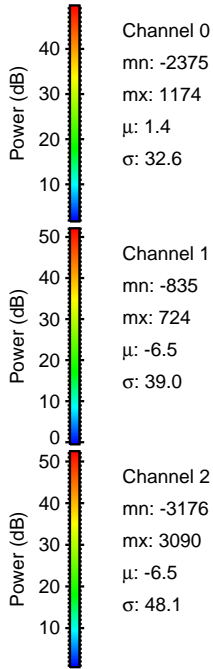
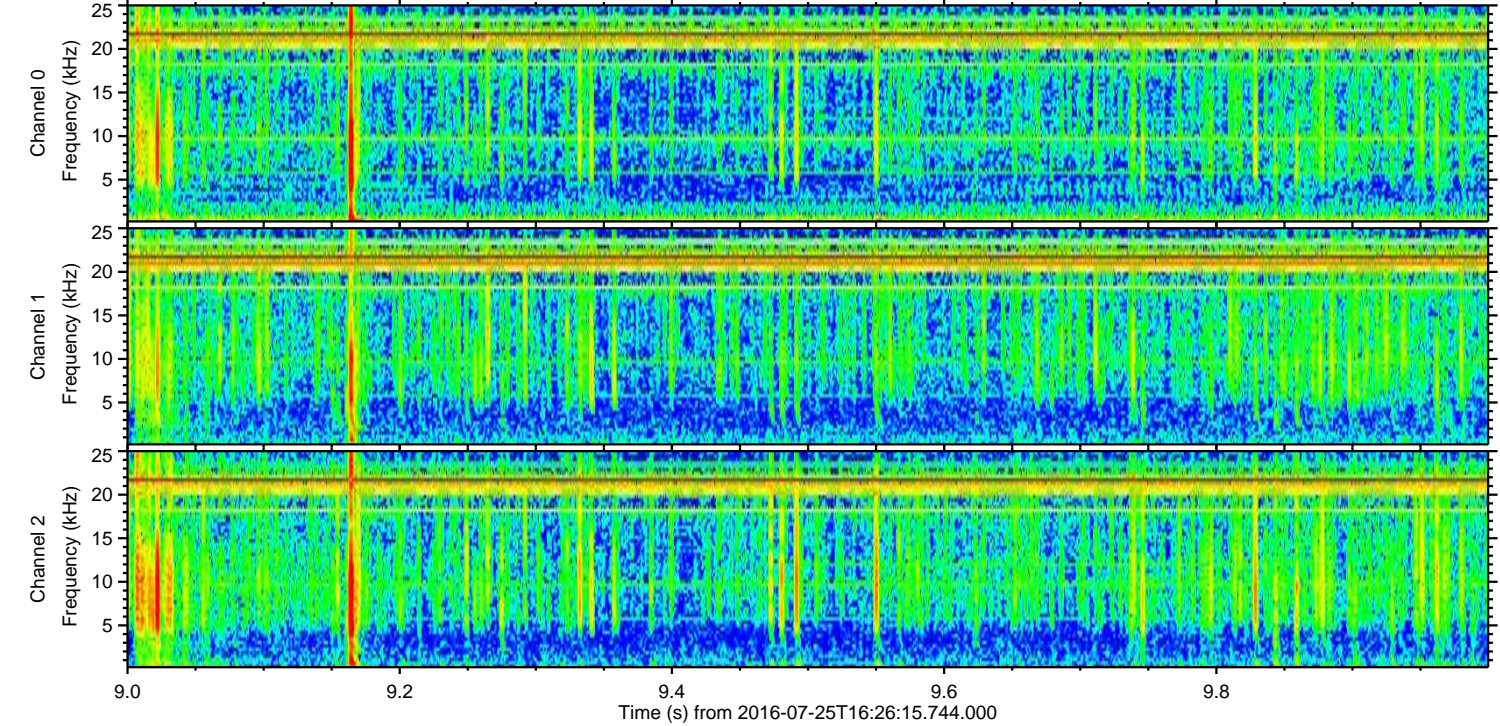
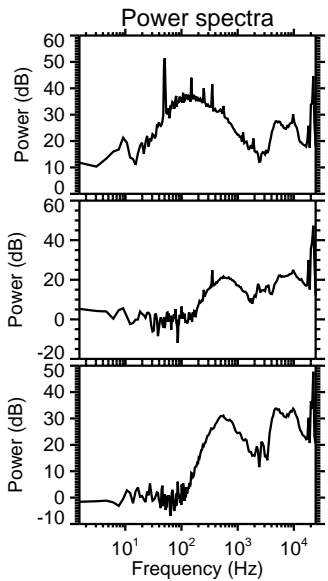
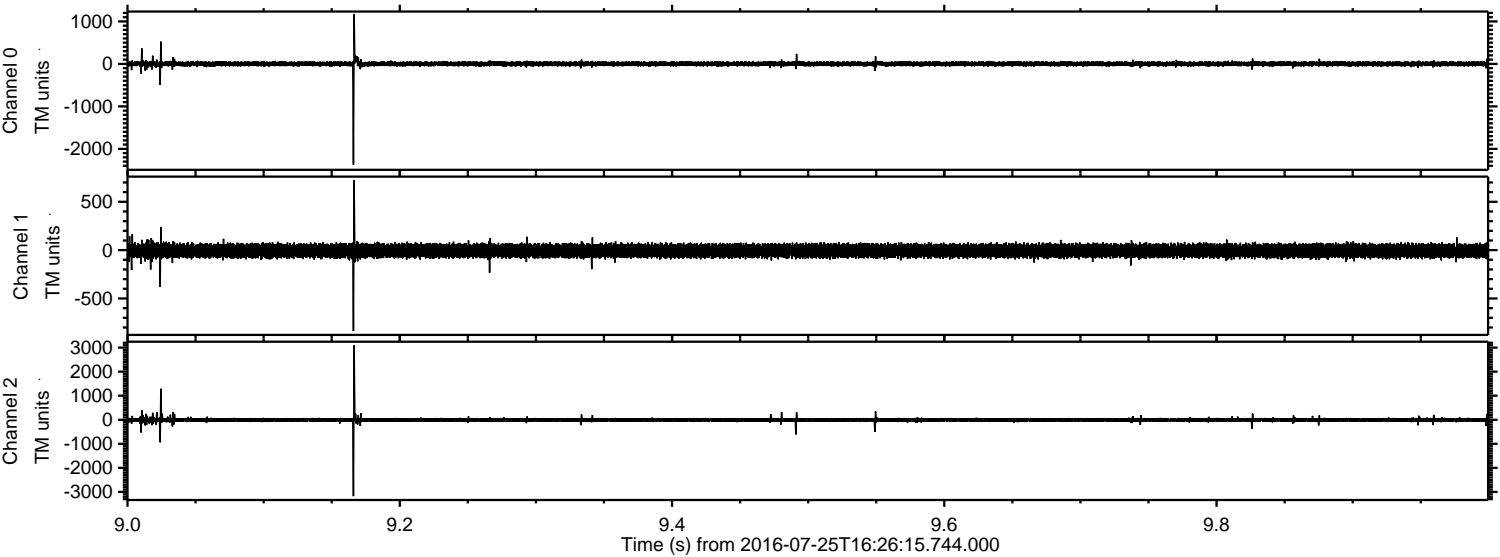

Channel 0
mn: -2375
mx: 1174
 μ : 1.4
 σ : 32.6

Channel 1
mn: -835
mx: 724
 μ : -6.5
 σ : 39.0

Channel 2
mn: -3176
mx: 3090
 μ : -6.5
 σ : 48.1

Processed Mon Jul 25 18:34:45 2016 by ELM ver.2012-10-06 from 001__elm20160725_162614__dat00.bin

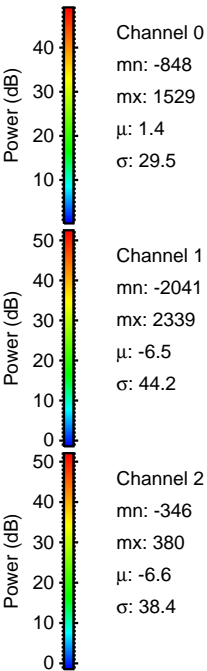
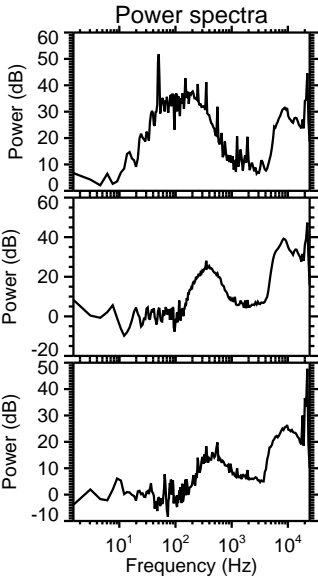
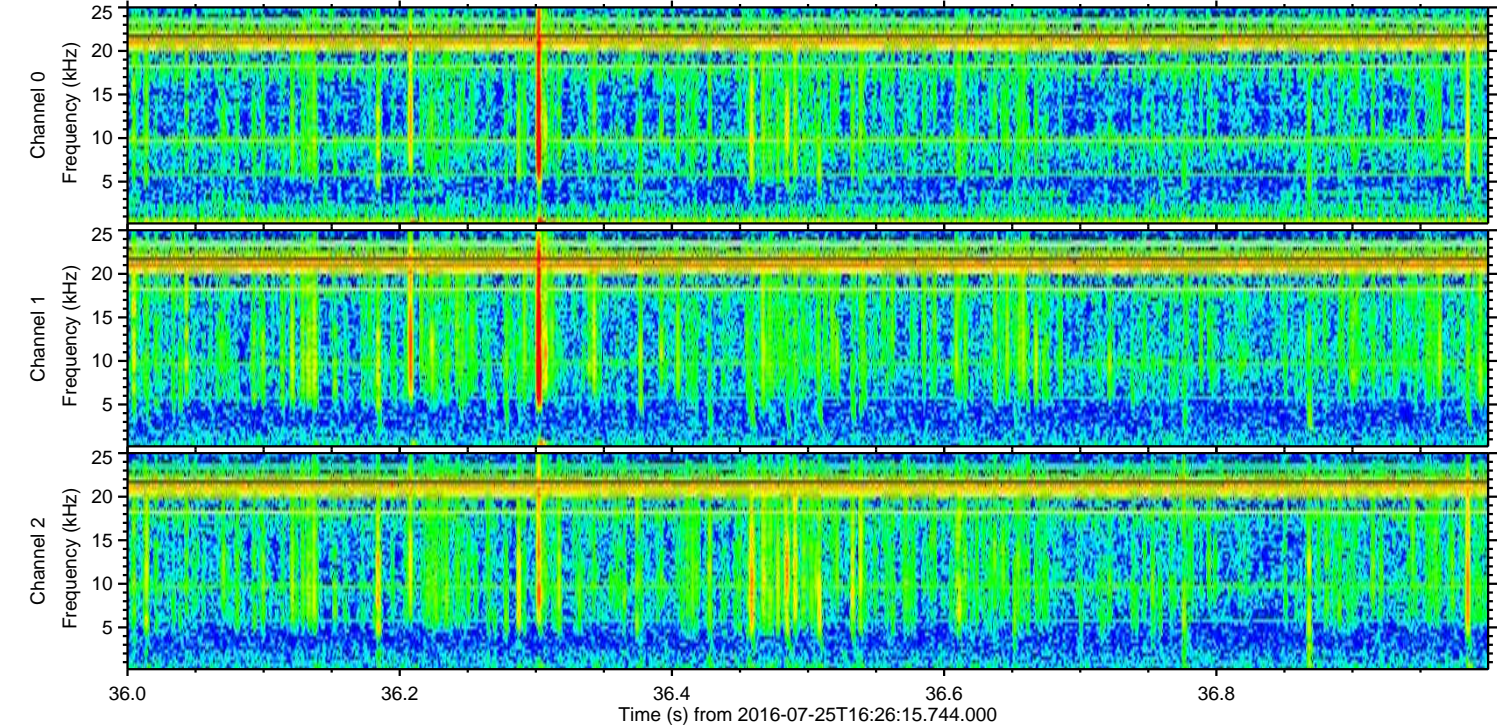
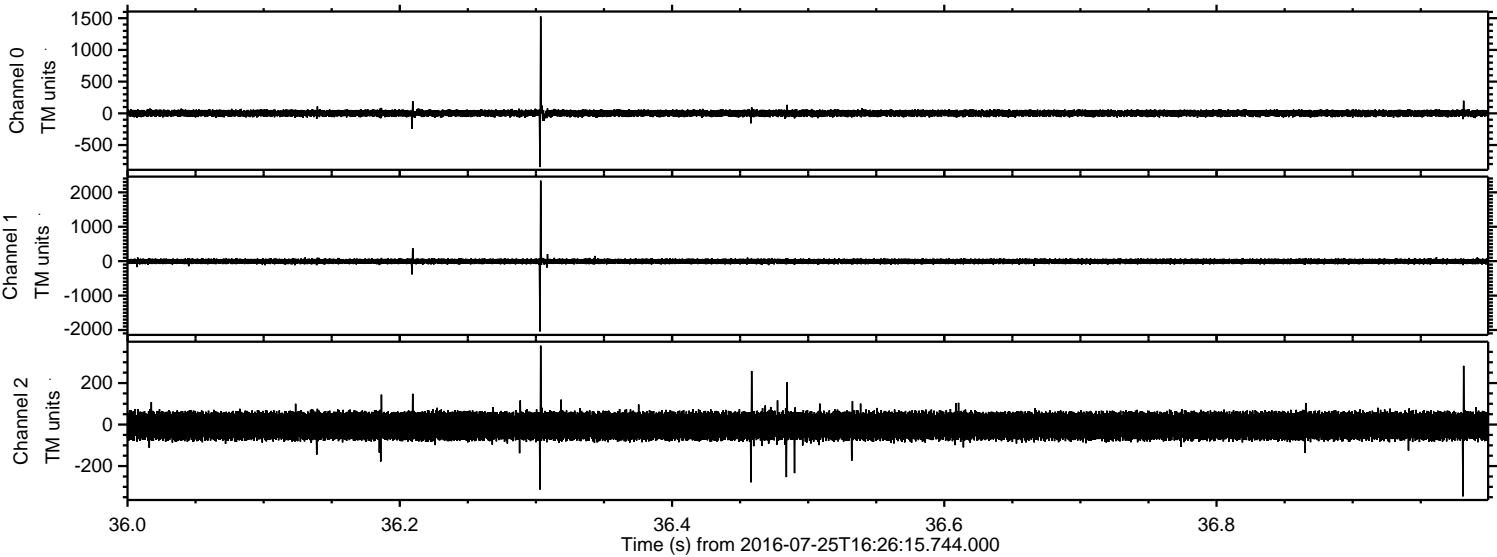

Processed Mon Jul 25 18:34:46 2016 by ELM ver.2012-10-06 from 001__elm20160725_162614__dat00.bin

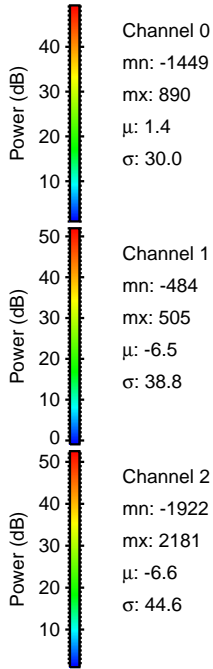
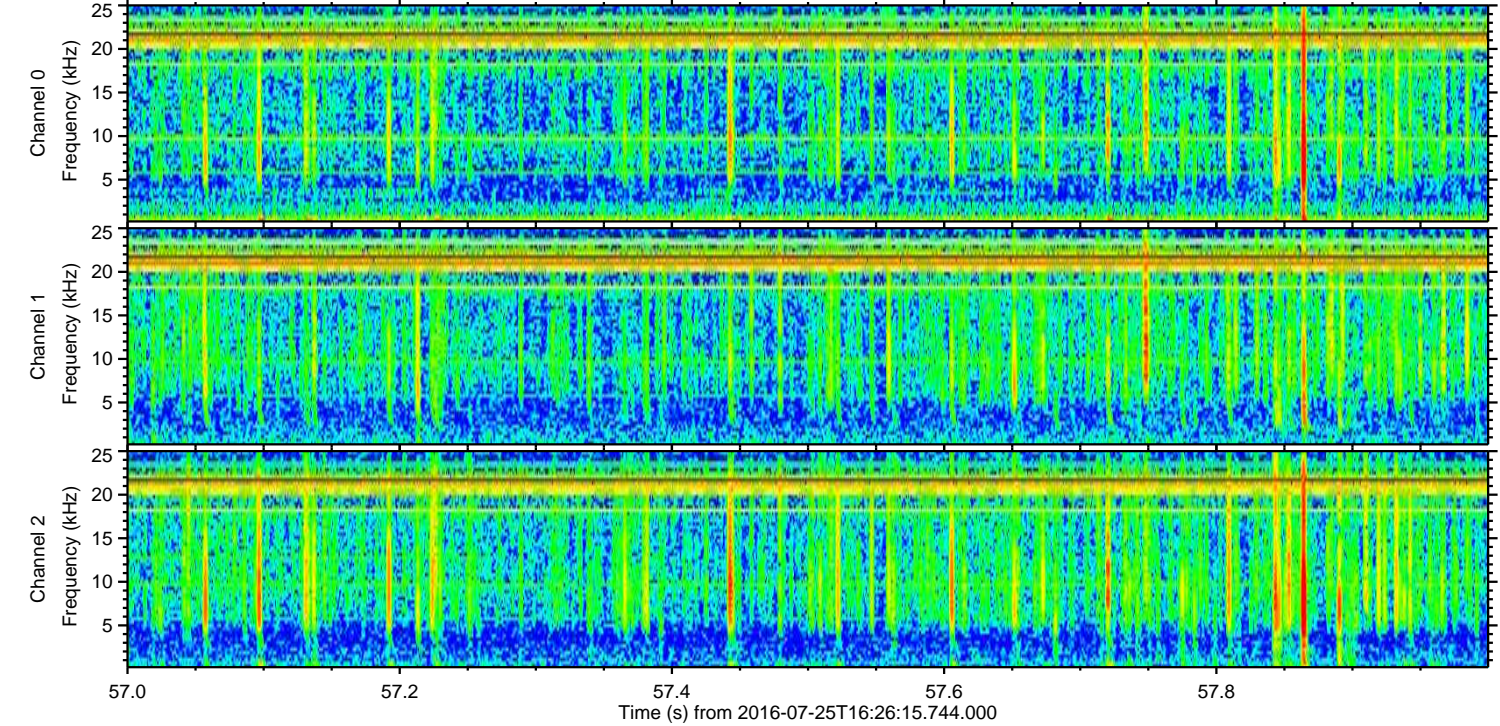
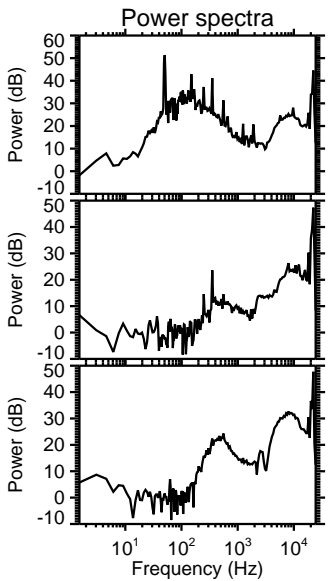
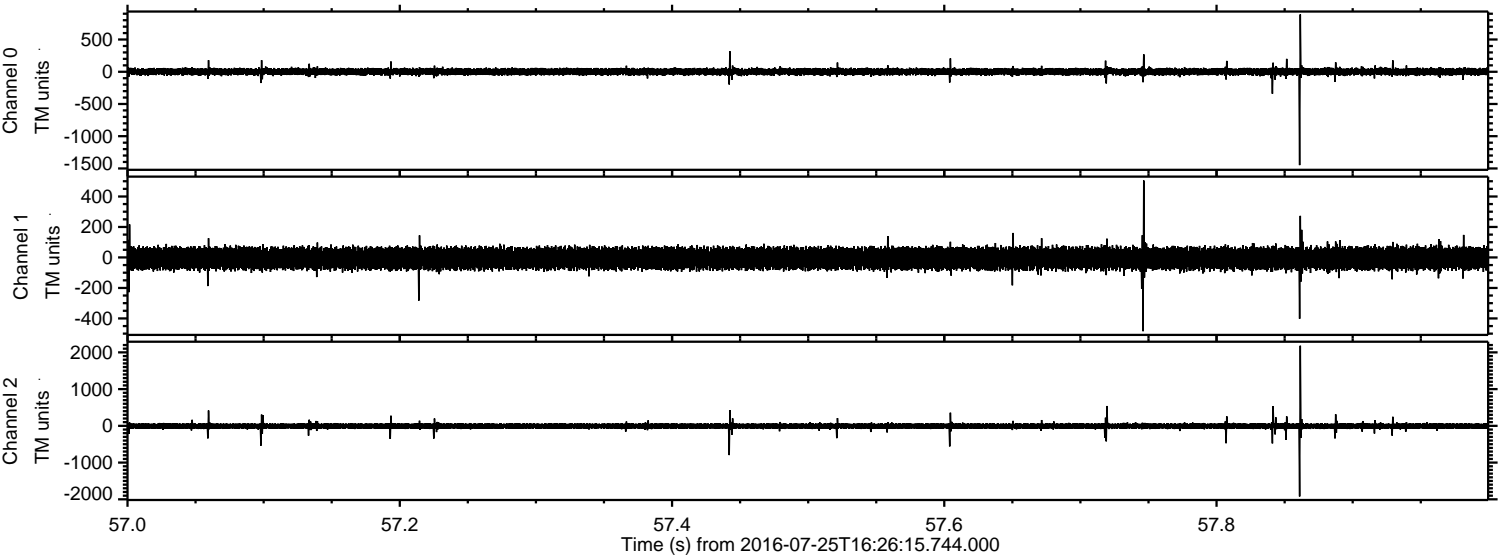

Power spectra

Channel 0
mn: -1449
mx: 890
 μ : 1.4
 σ : 30.0

Channel 1
mn: -484
mx: 505
 μ : -6.5
 σ : 38.8

Channel 2
mn: -1922
mx: 2181
 μ : -6.6
 σ : 44.6

Processed Mon Jul 25 18:34:47 2016 by ELM ver.2012-10-06 from 001__elm20160725_162614__dat00.bin

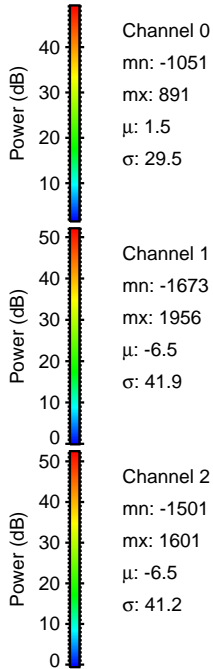
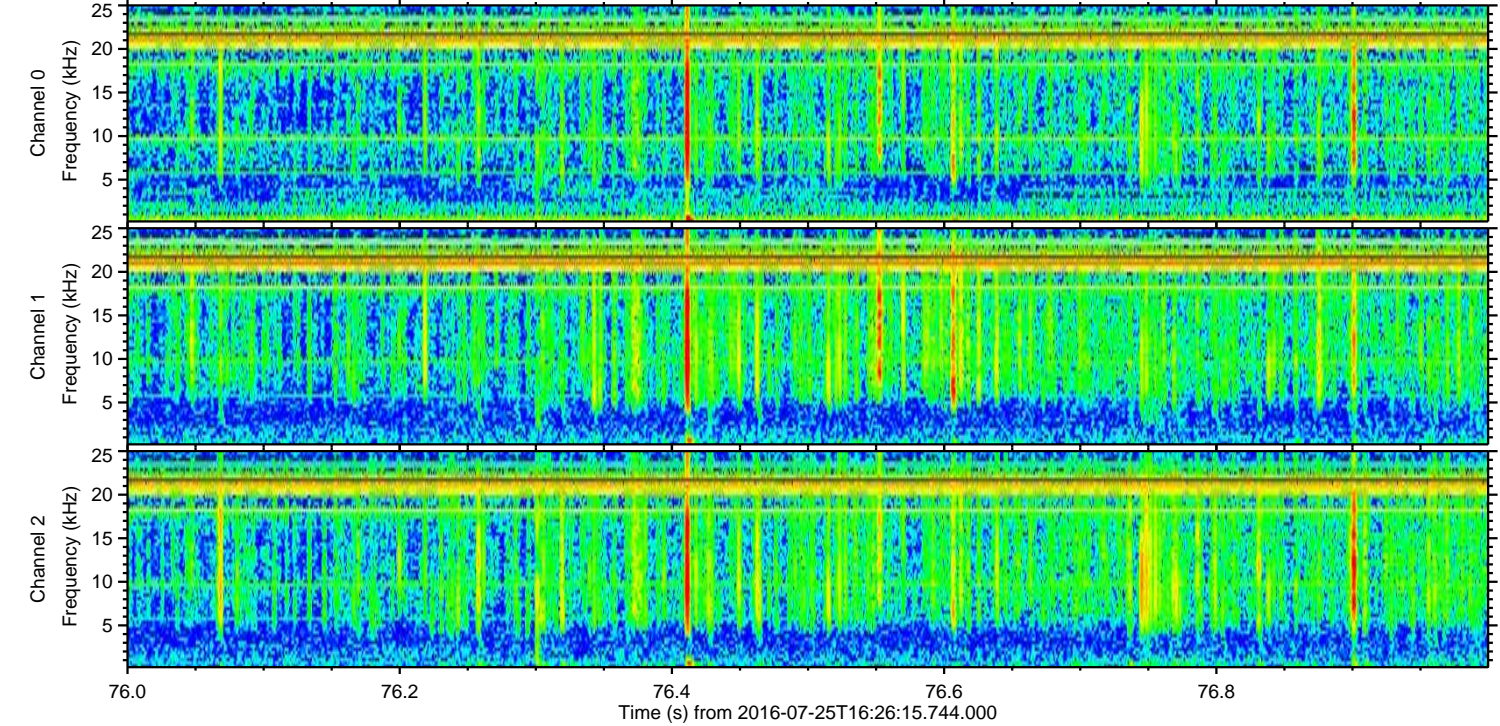
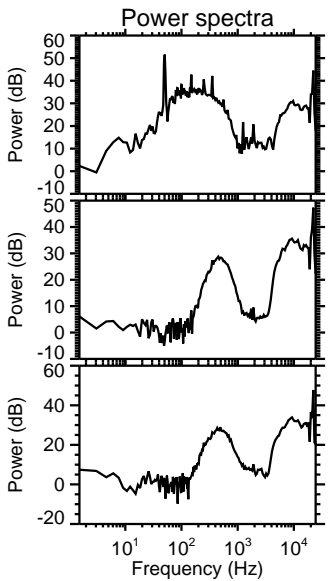
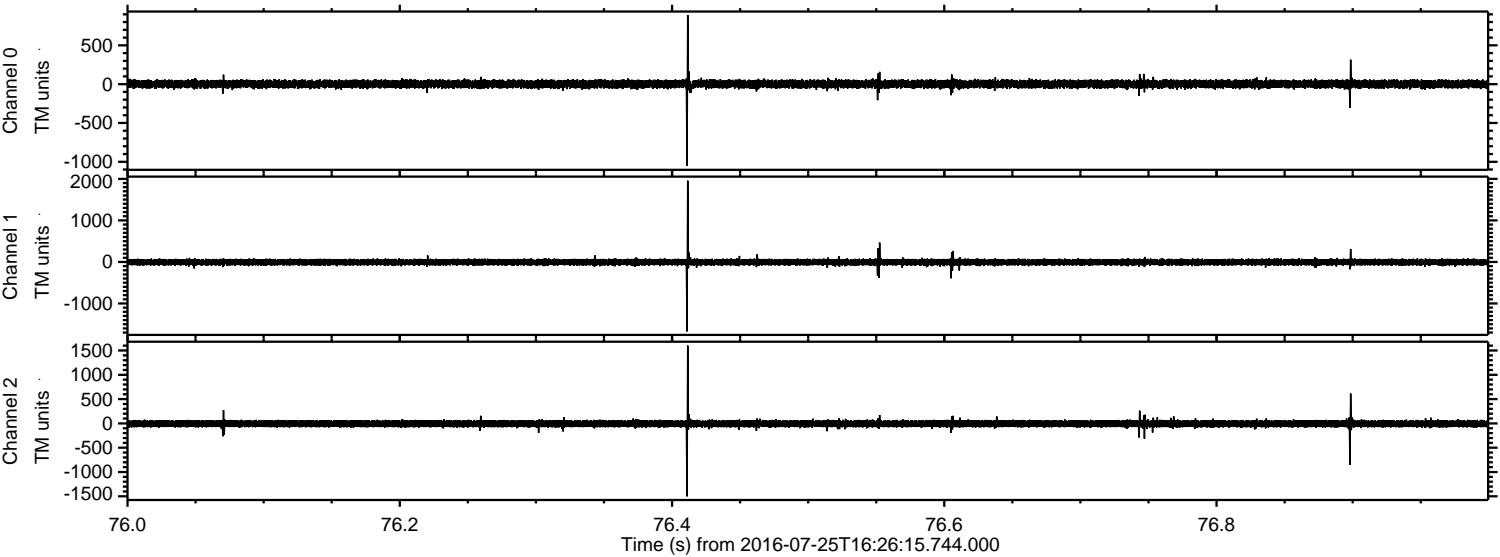

Processed Mon Jul 25 18:34:48 2016 by ELM ver.2012-10-06 from 001__elm20160725_162614__dat00.bin

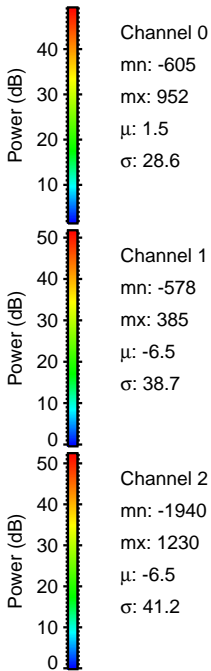
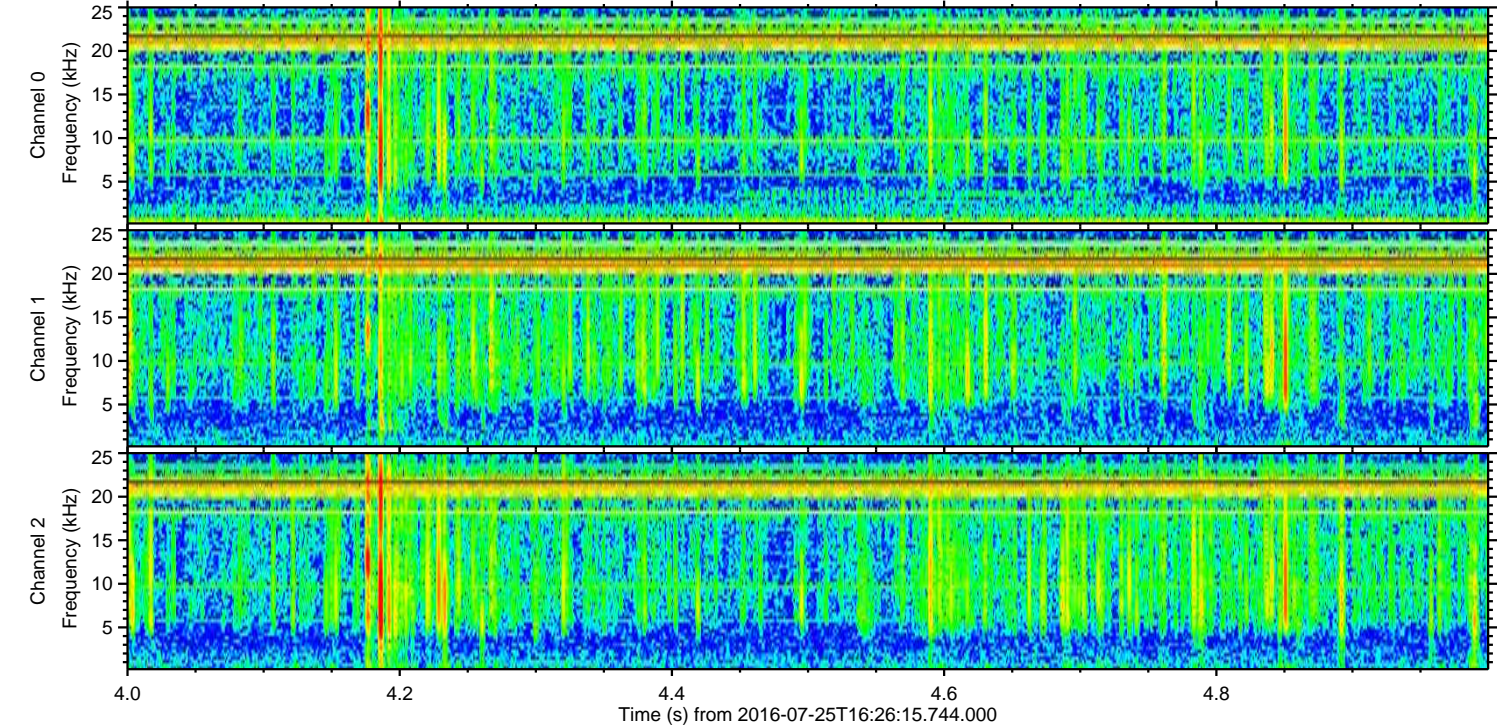
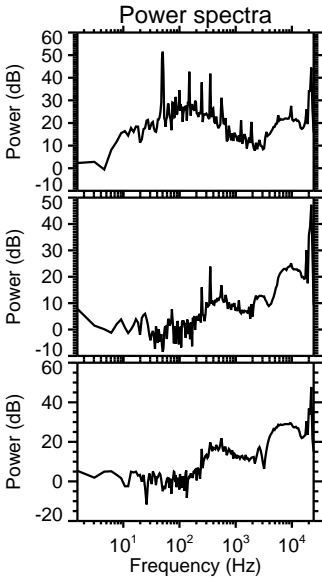
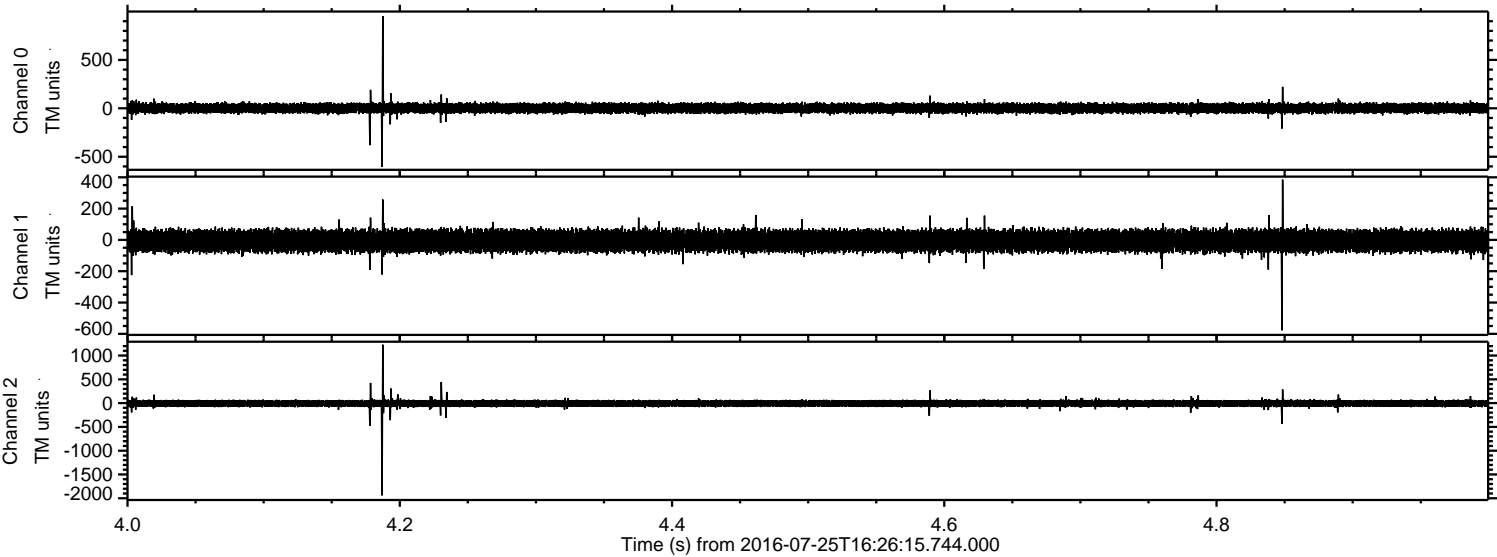

Processed Mon Jul 25 18:34:49 2016 by ELM ver.2012-10-06 from 001__elm20160725_162614__dat00.bin

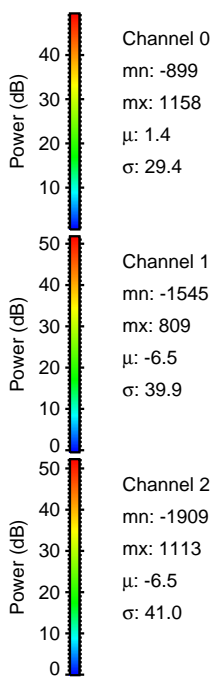
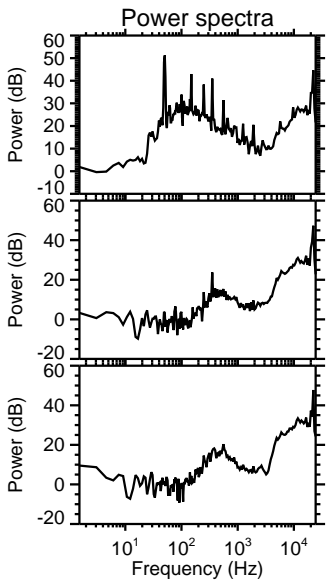
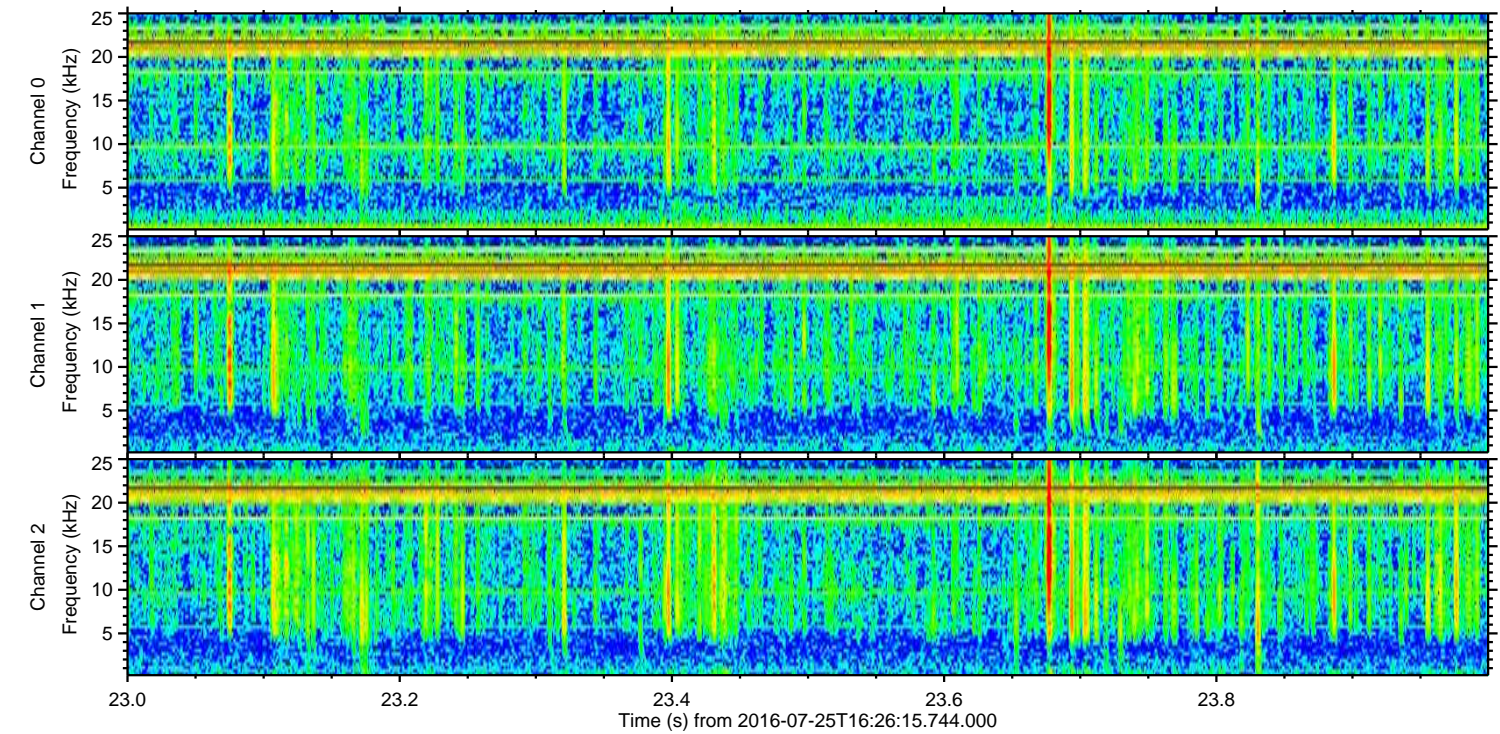
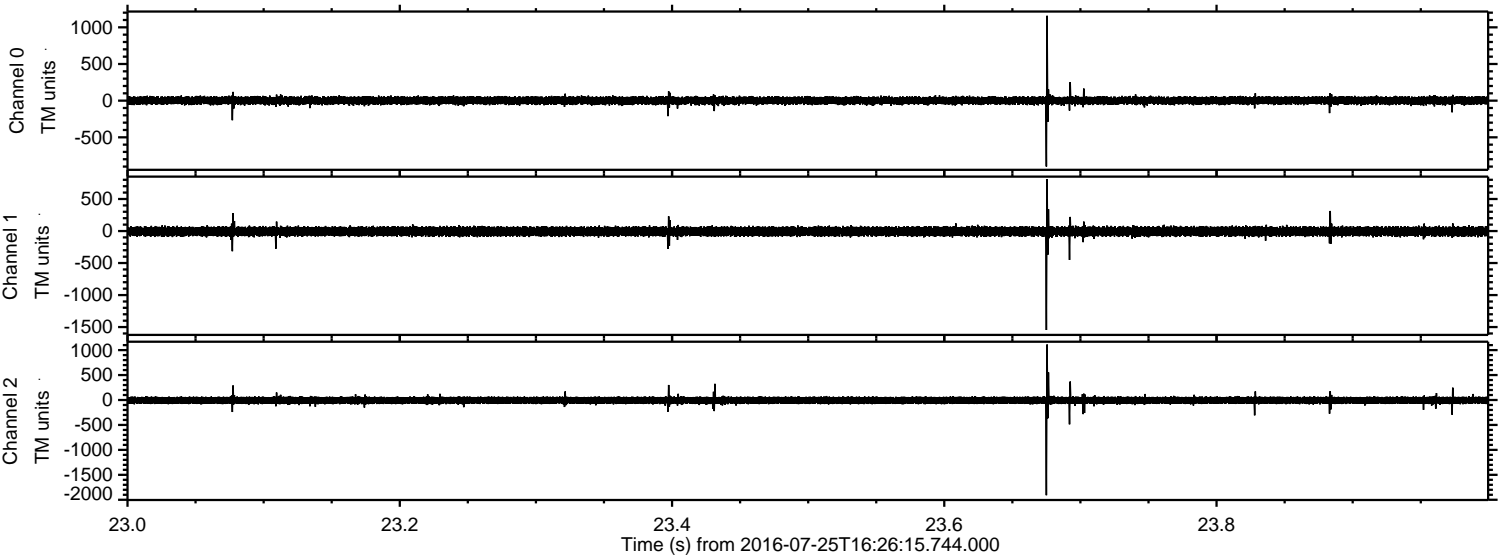

Channel 0
mn: -899
mx: 1158
 μ : 1.4
 σ : 29.4

Channel 1
mn: -1545
mx: 809
 μ : -6.5
 σ : 39.9

Channel 2
mn: -1909
mx: 1113
 μ : -6.5
 σ : 41.0

Processed Mon Jul 25 18:34:50 2016 by ELM ver.2012-10-06 from 001__elm20160725_162614__dat00.bin

