

# ELMAVAN 3D WAVEFORMS (Measured data sampled at 50 kHz) 51000 packets of 144 samples from 2016-07-25T13:56:09.274.999.

Processed Mon Jul 25 16:04:23 2016 by ELM ver.2012-10-06 from 001\_\_elm20160725\_135608\_\_dat00.bin

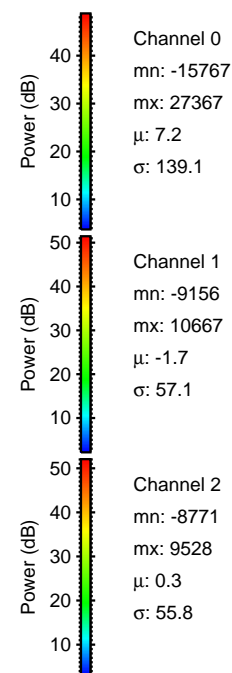

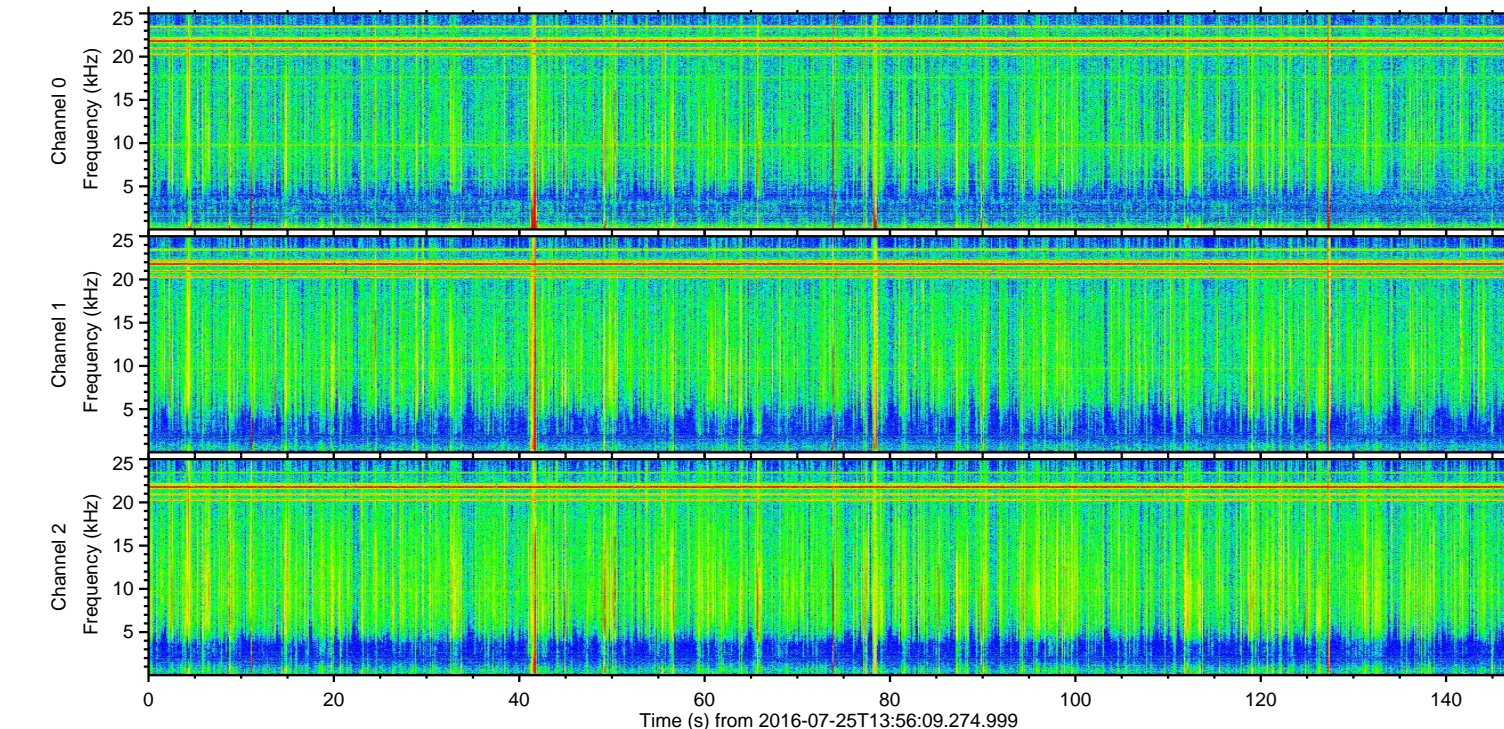
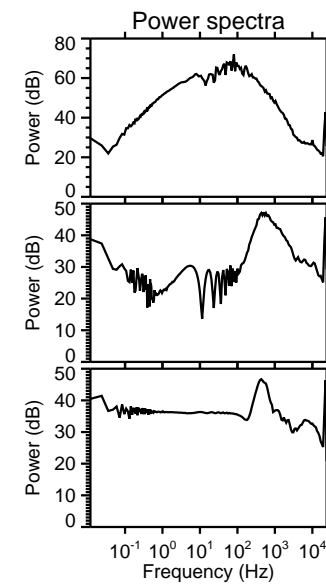
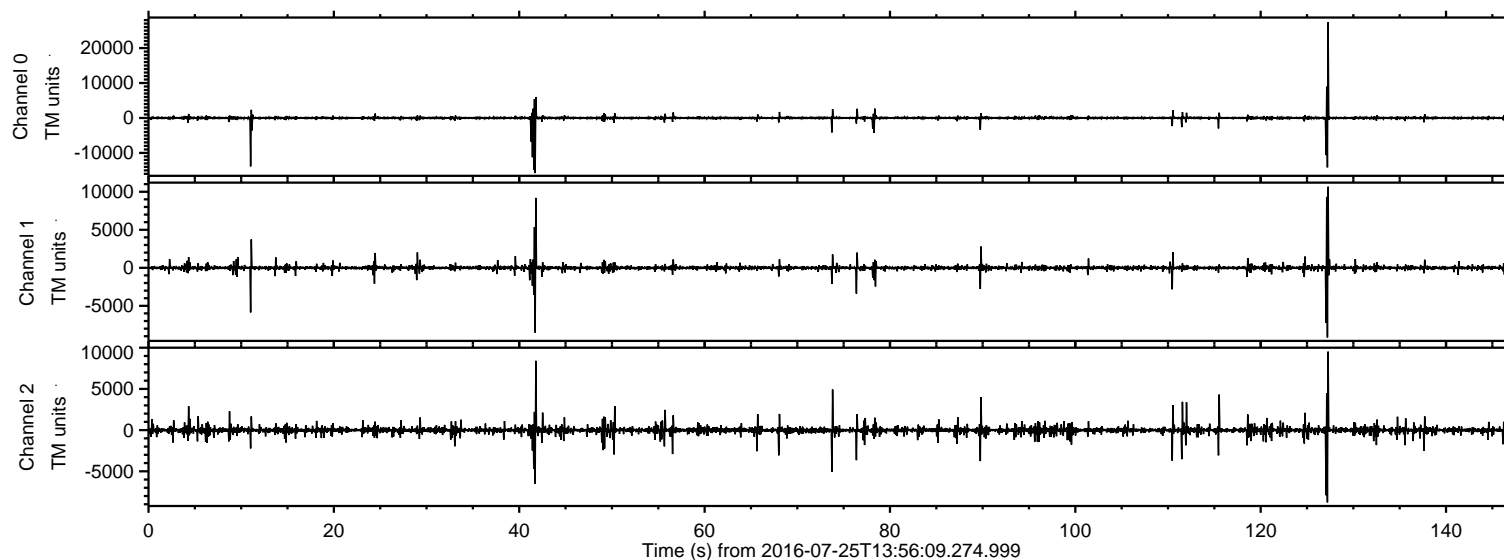

ELMAVAN 3D WAVEFORMS (Measured data sampled at 50 kHz) 51000 packets of 144 samples from 2016-07-25T13:56:09.274.999. Part 128/147

Processed Mon Jul 25 16:04:38 2016 by ELM ver.2012-10-06 from 001\_\_elm20160725\_135608\_\_dat00.bin

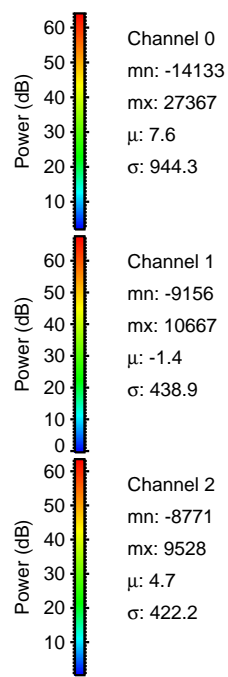
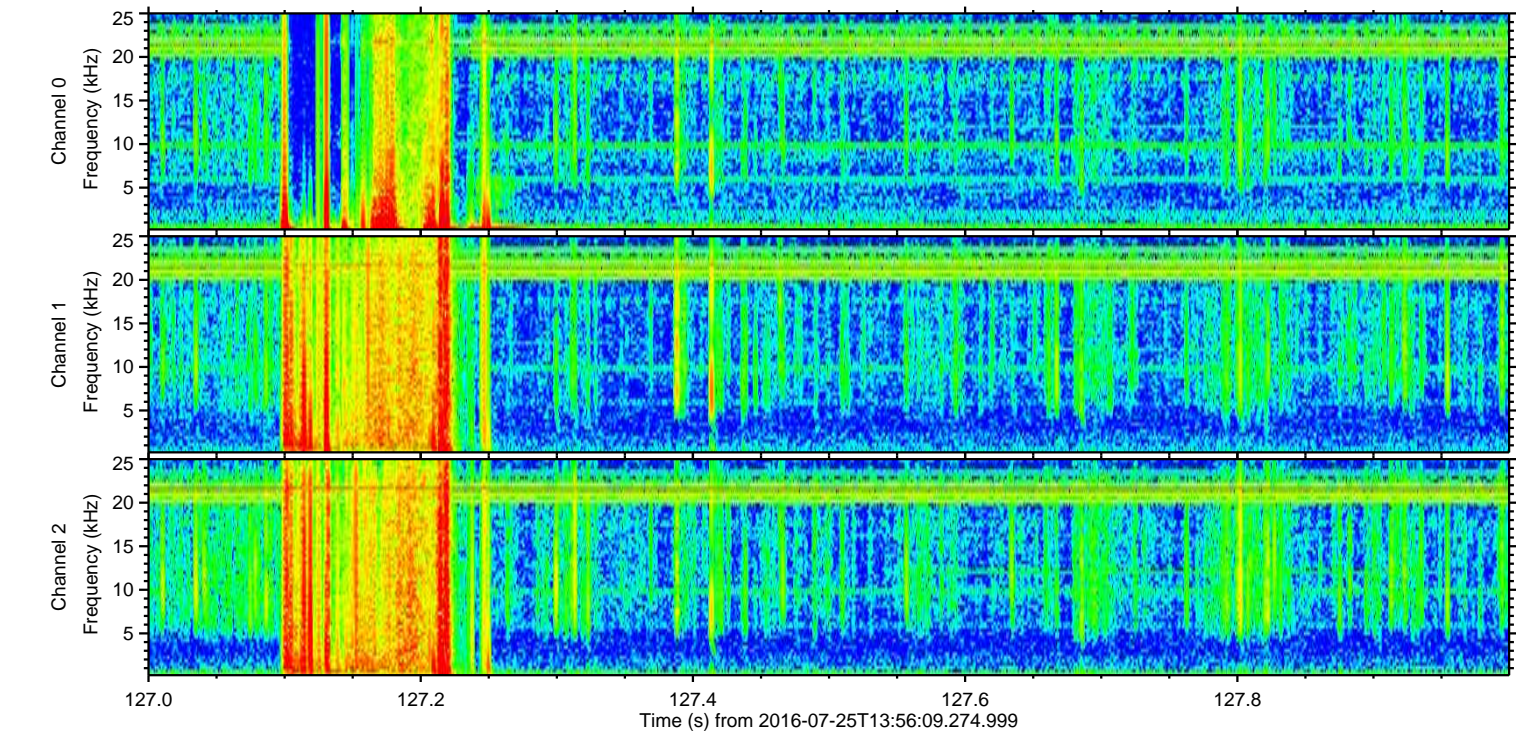
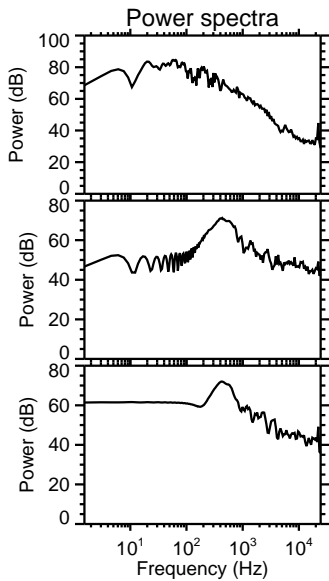
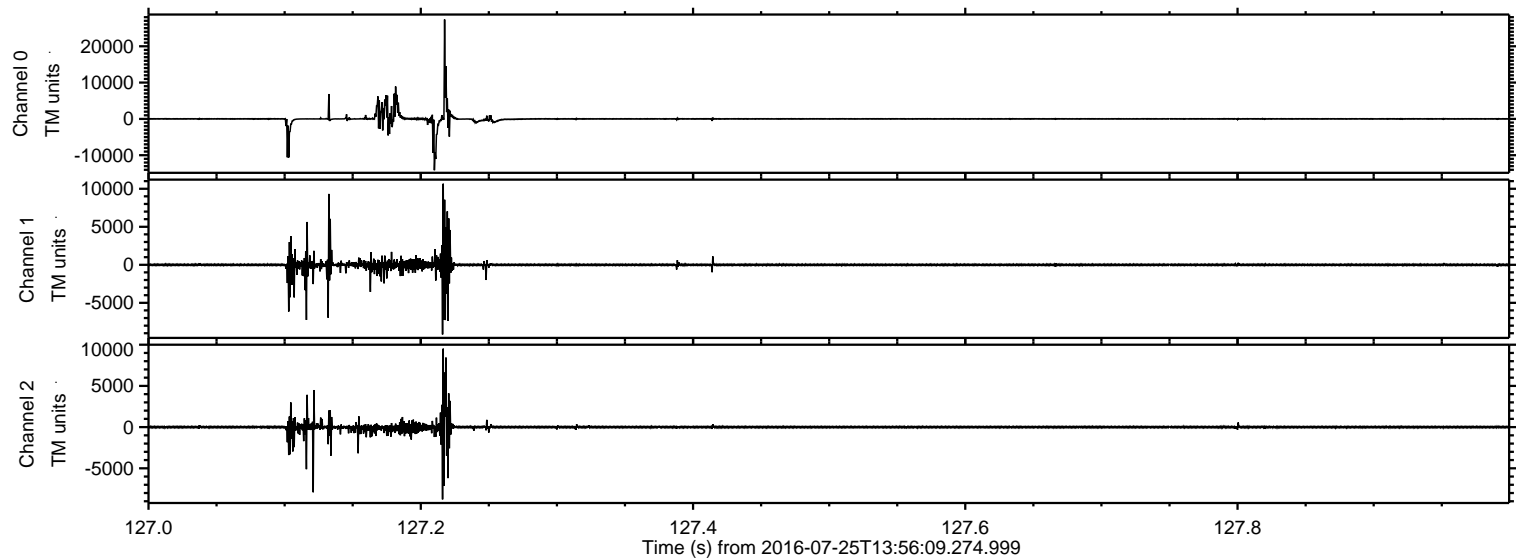

Processed Mon Jul 25 16:04:39 2016 by ELM ver.2012-10-06 from 001\_\_elm20160725\_135608\_\_dat00.bin

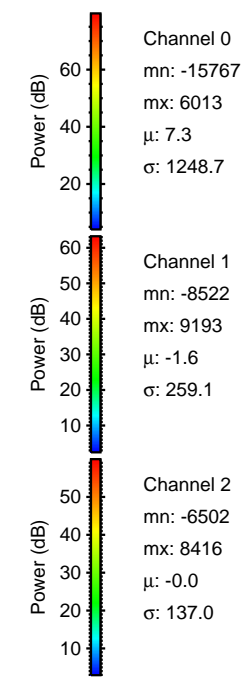
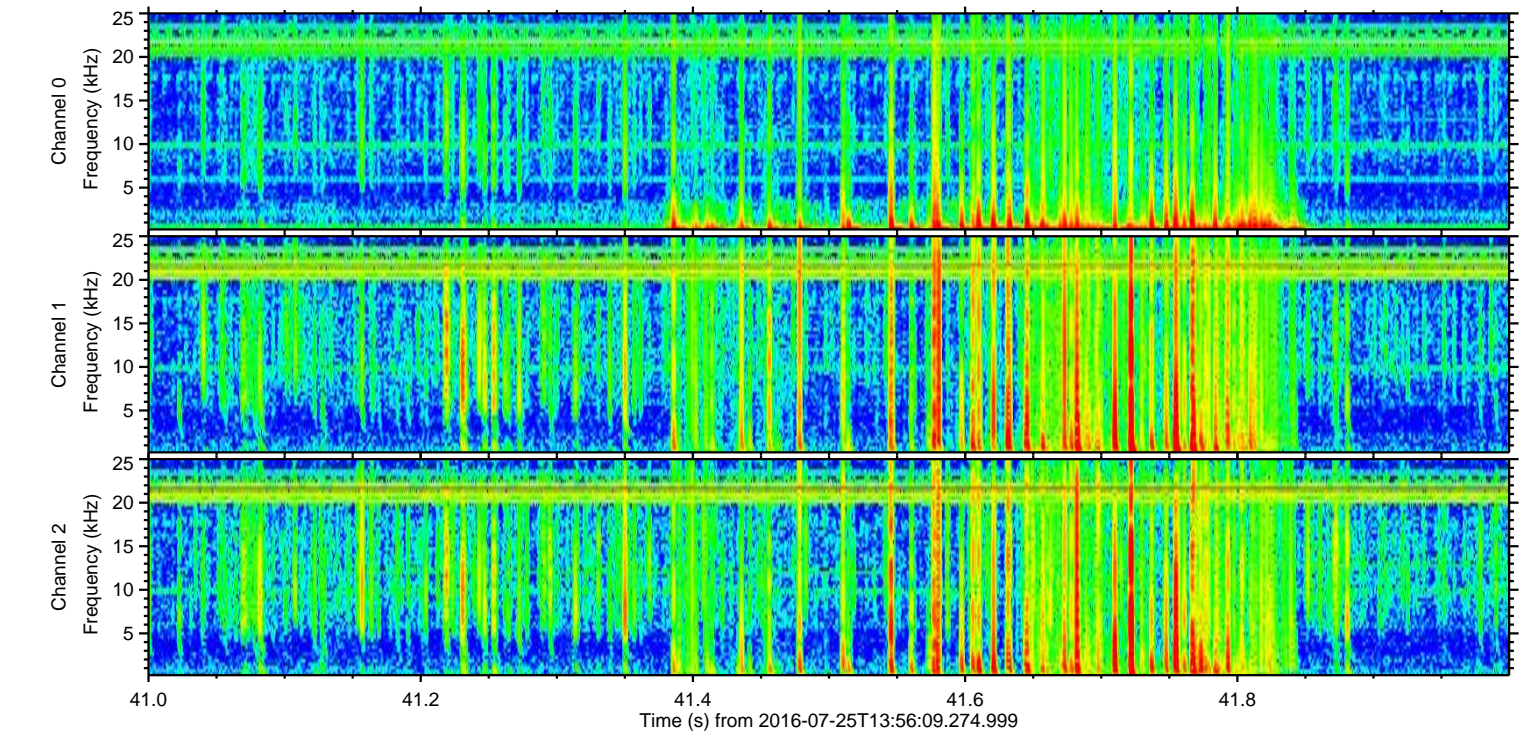
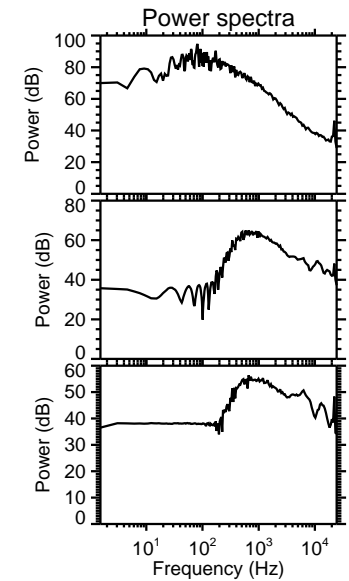
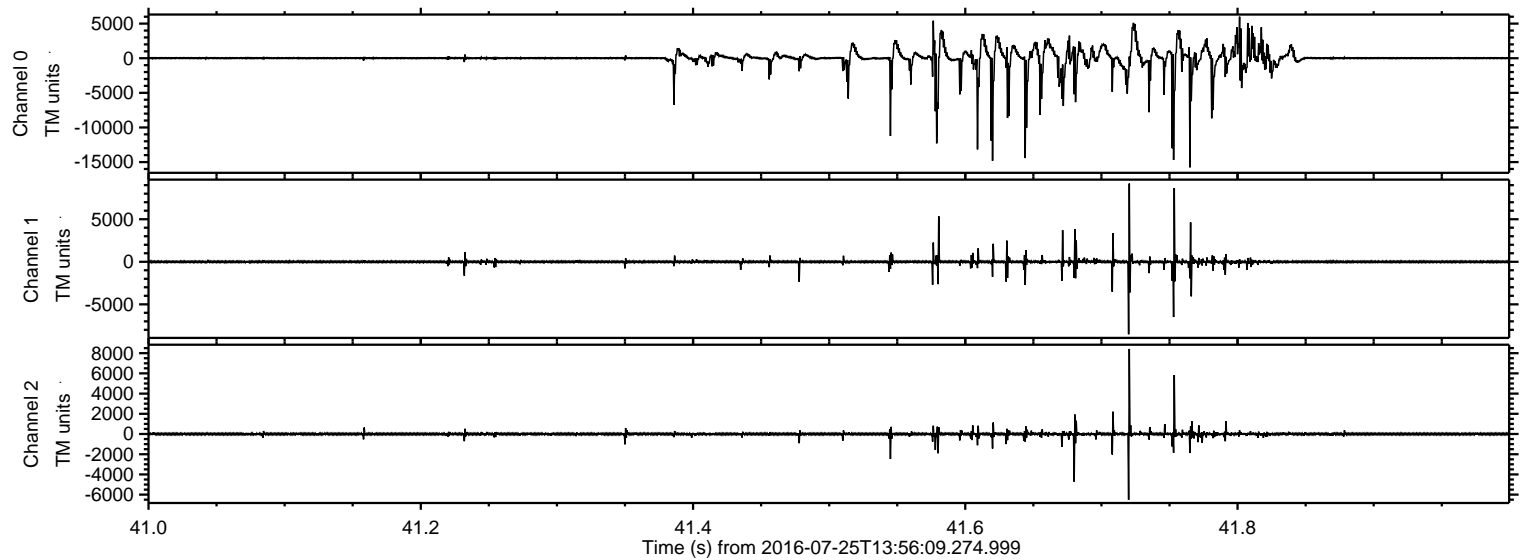



Processed Mon Jul 25 16:04:40 2016 by ELM ver.2012-10-06 from 001\_\_elm20160725\_135608\_\_dat00.bin

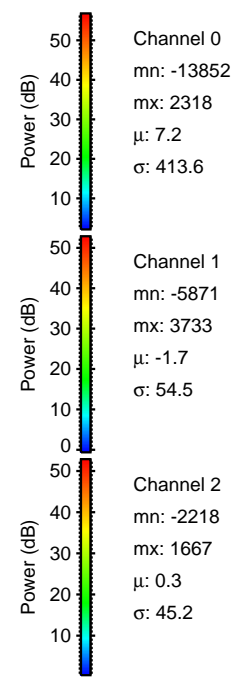
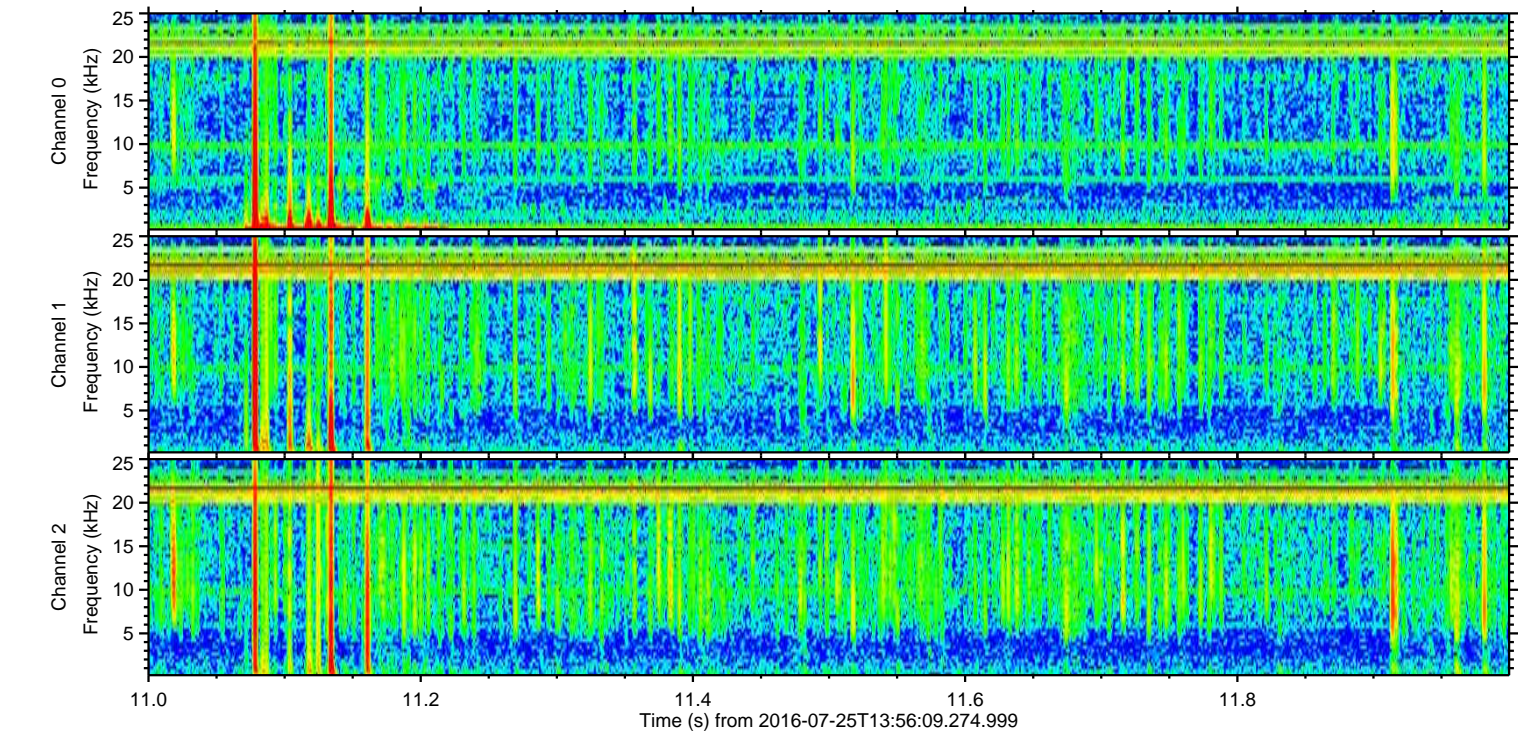
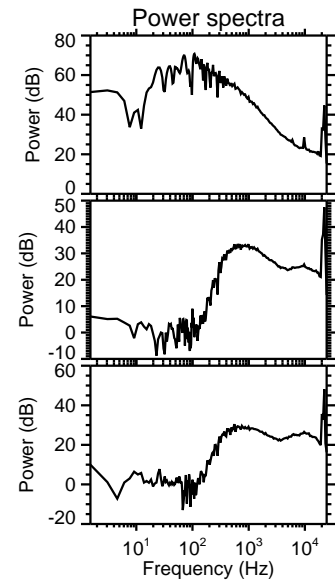
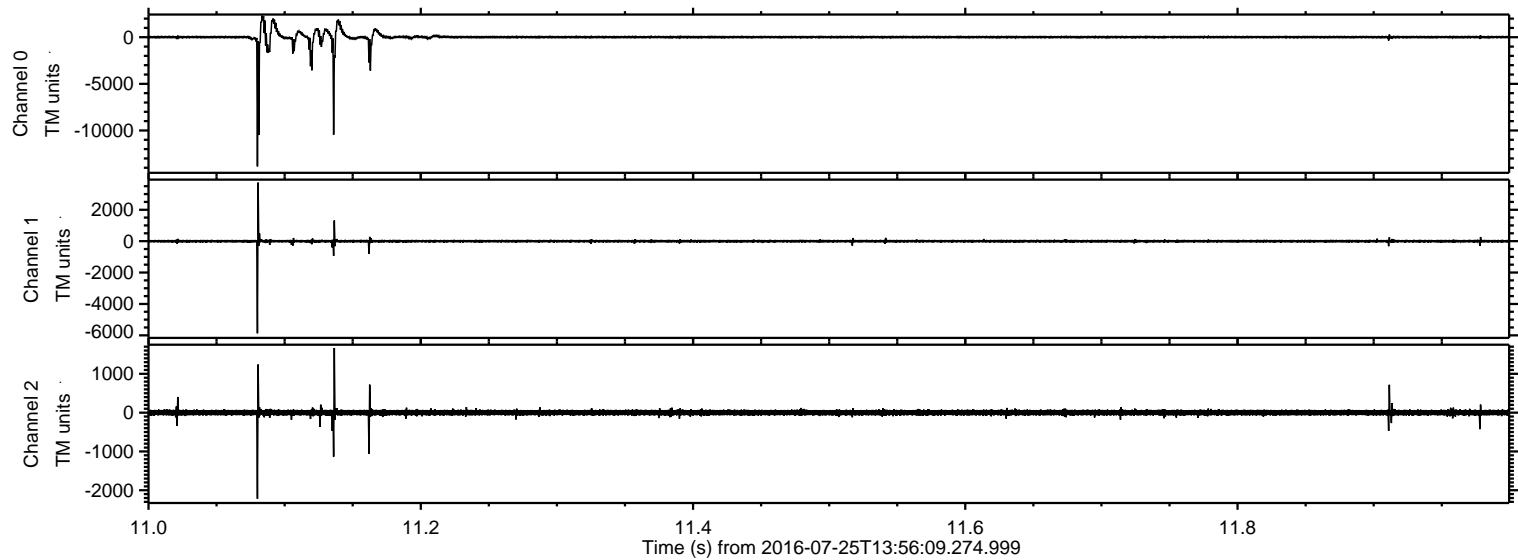



Processed Mon Jul 25 16:04:41 2016 by ELM ver.2012-10-06 from 001\_\_elm20160725\_135608\_\_dat00.bin

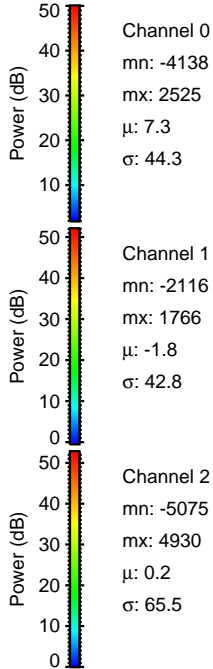
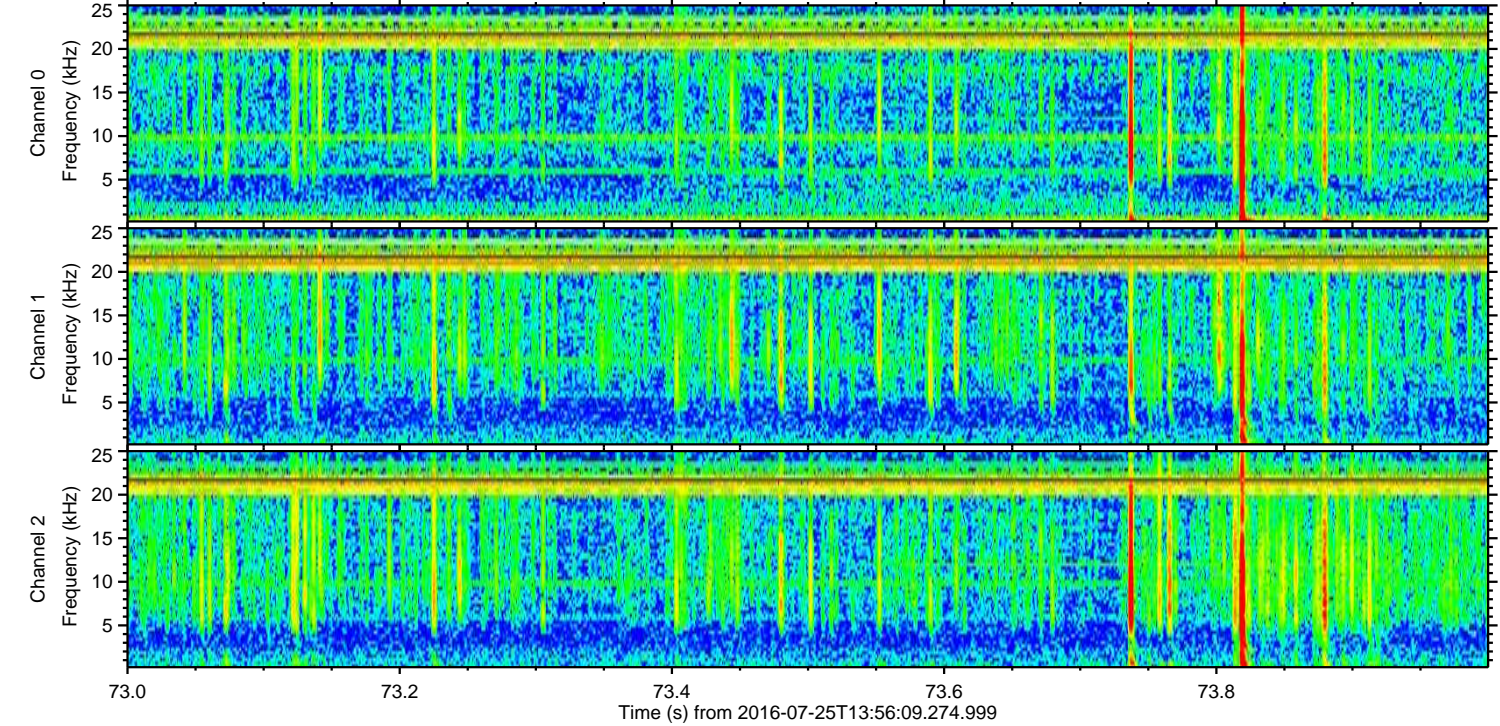
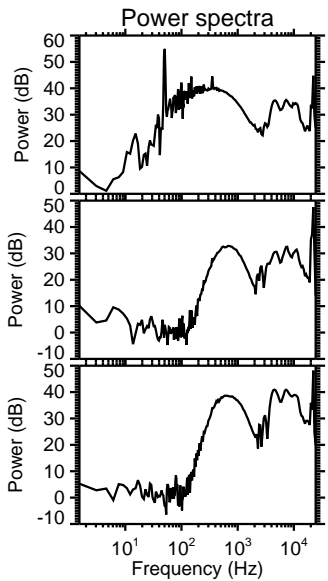
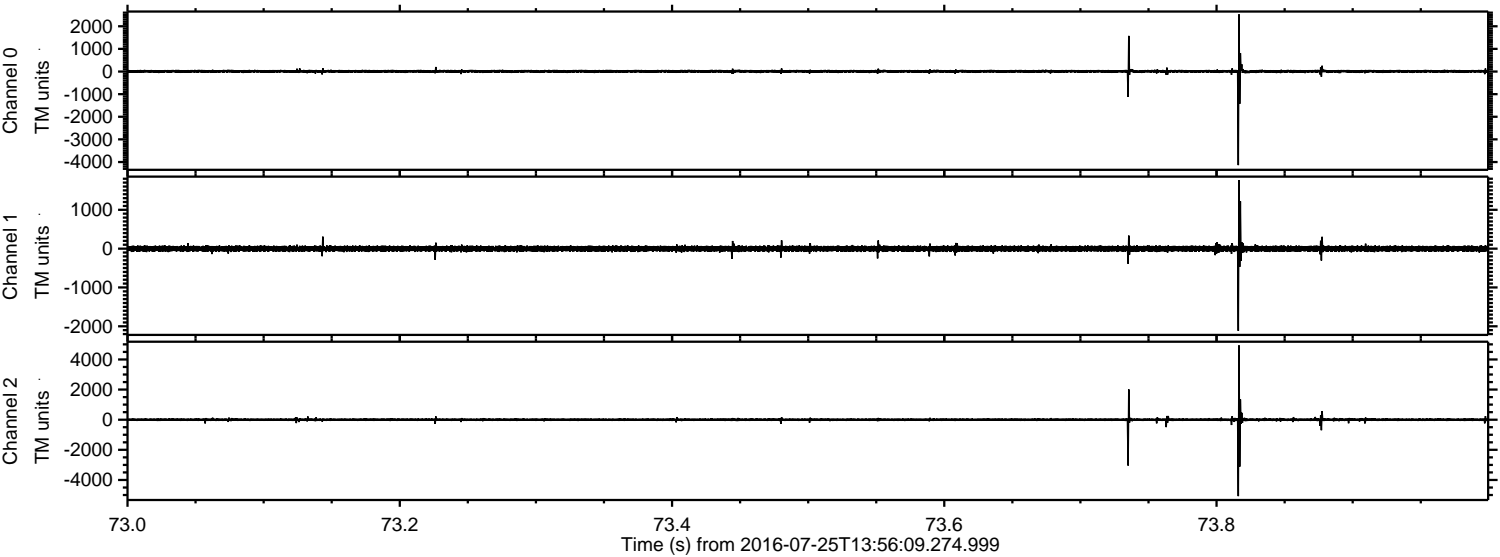

Channel 0  
mn: -4138  
mx: 2525  
 $\mu$ : 7.3  
 $\sigma$ : 44.3

Channel 1  
mn: -2116  
mx: 1766  
 $\mu$ : -1.8  
 $\sigma$ : 42.8

Channel 2  
mn: -5075  
mx: 4930  
 $\mu$ : 0.2  
 $\sigma$ : 65.5



ELMAVAN 3D WAVEFORMS (Measured data sampled at 50 kHz) 51000 packets of 144 samples from 2016-07-25T13:56:09.274.999. Part 116/147

Processed Mon Jul 25 16:04:42 2016 by ELM ver.2012-10-06 from 001\_\_elm20160725\_135608\_\_dat00.bin

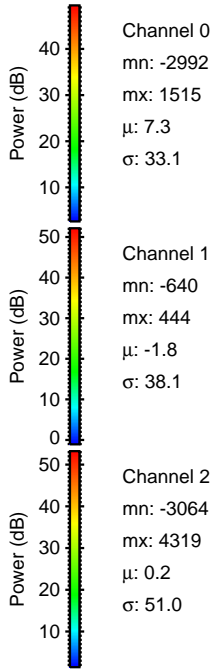
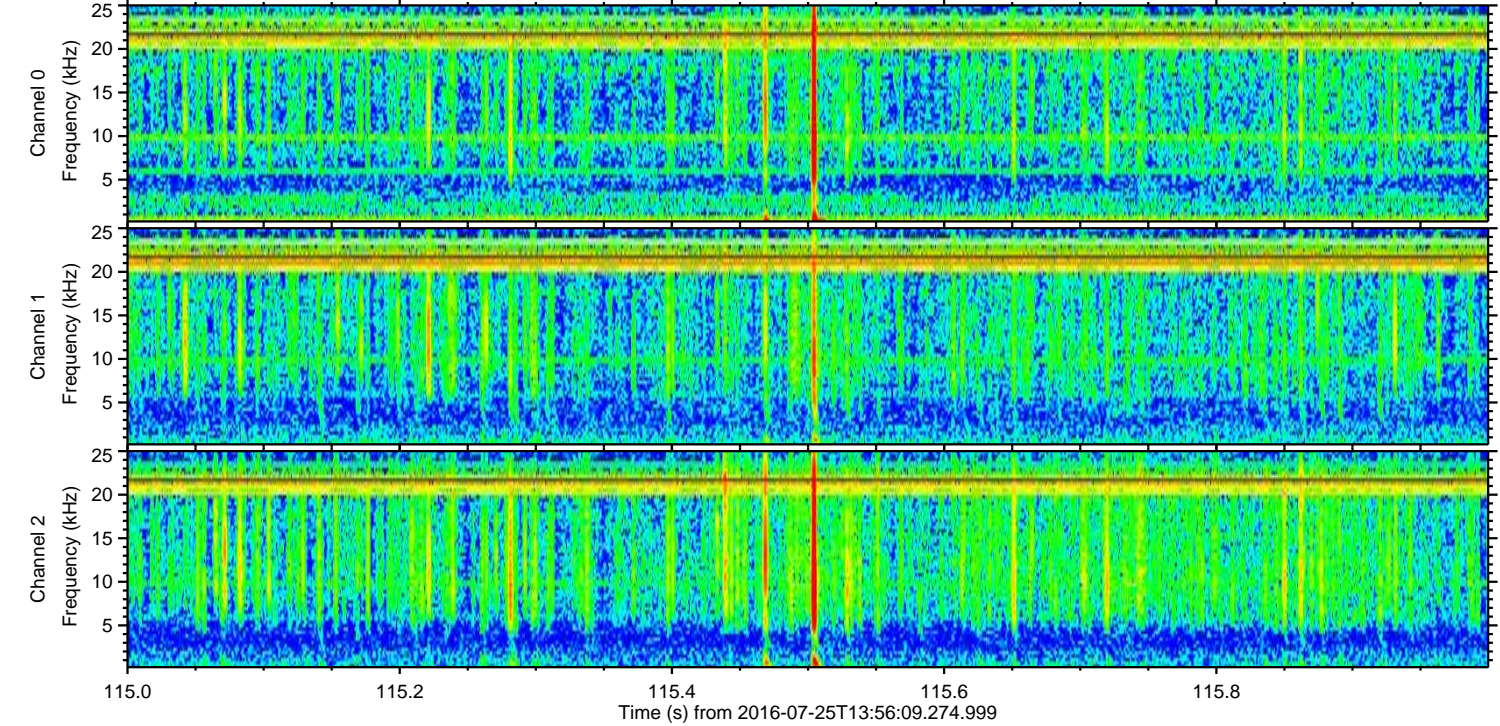
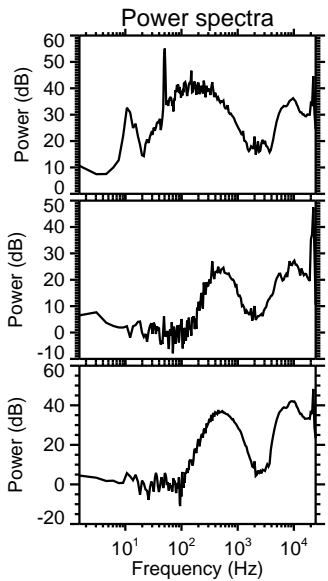
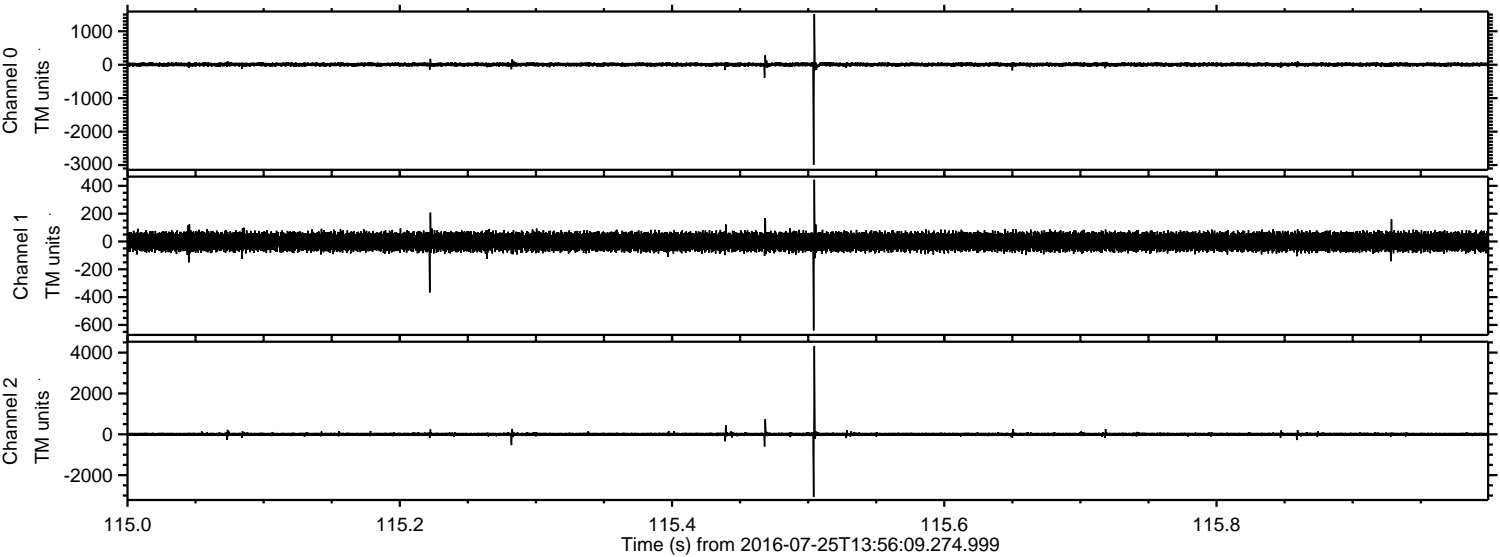



Processed Mon Jul 25 16:04:43 2016 by ELM ver.2012-10-06 from 001\_\_elm20160725\_135608\_\_dat00.bin

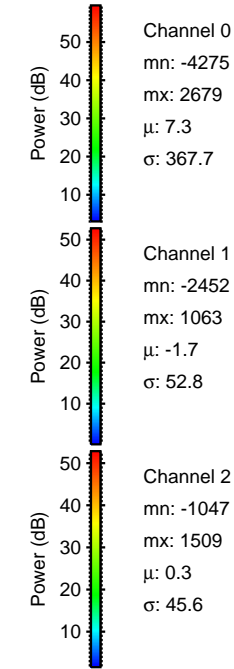
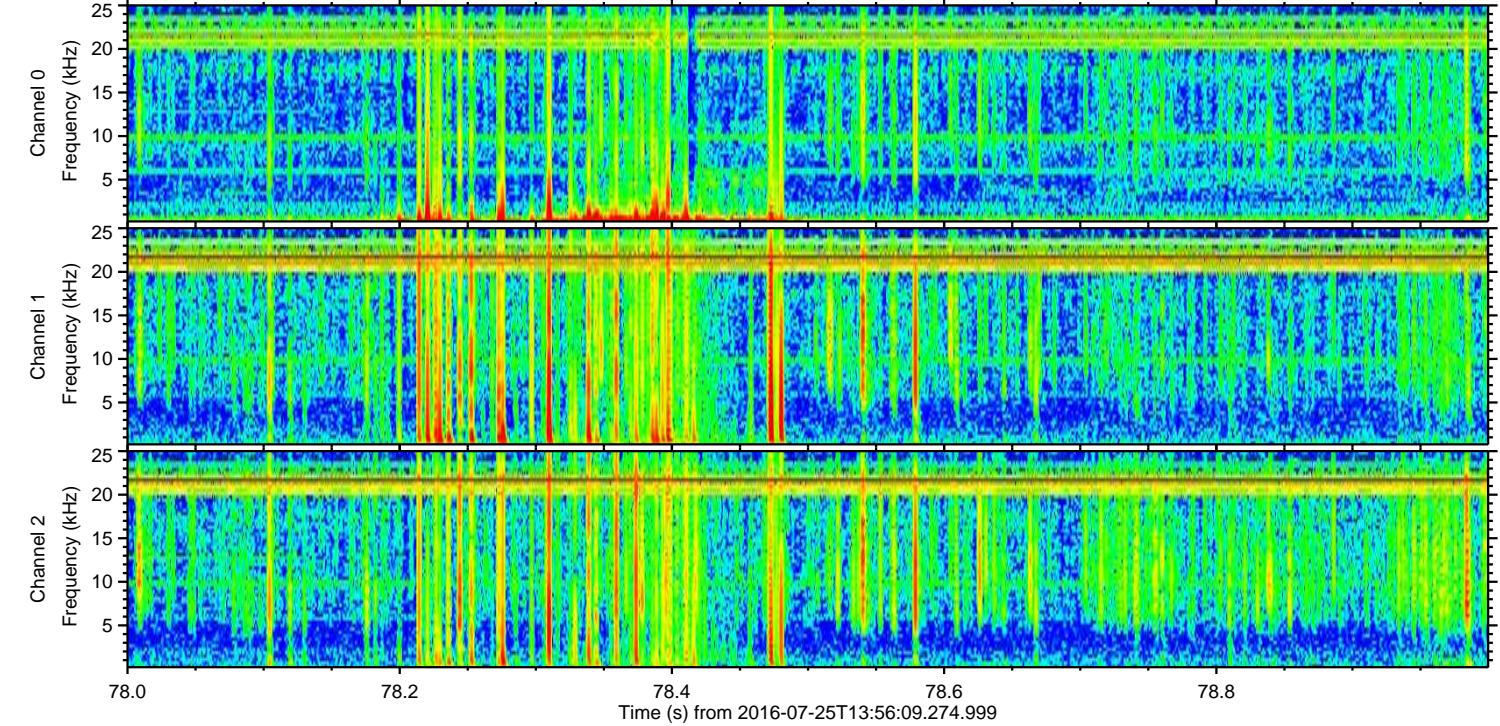
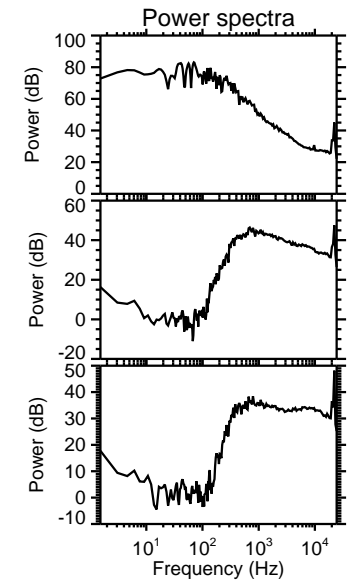
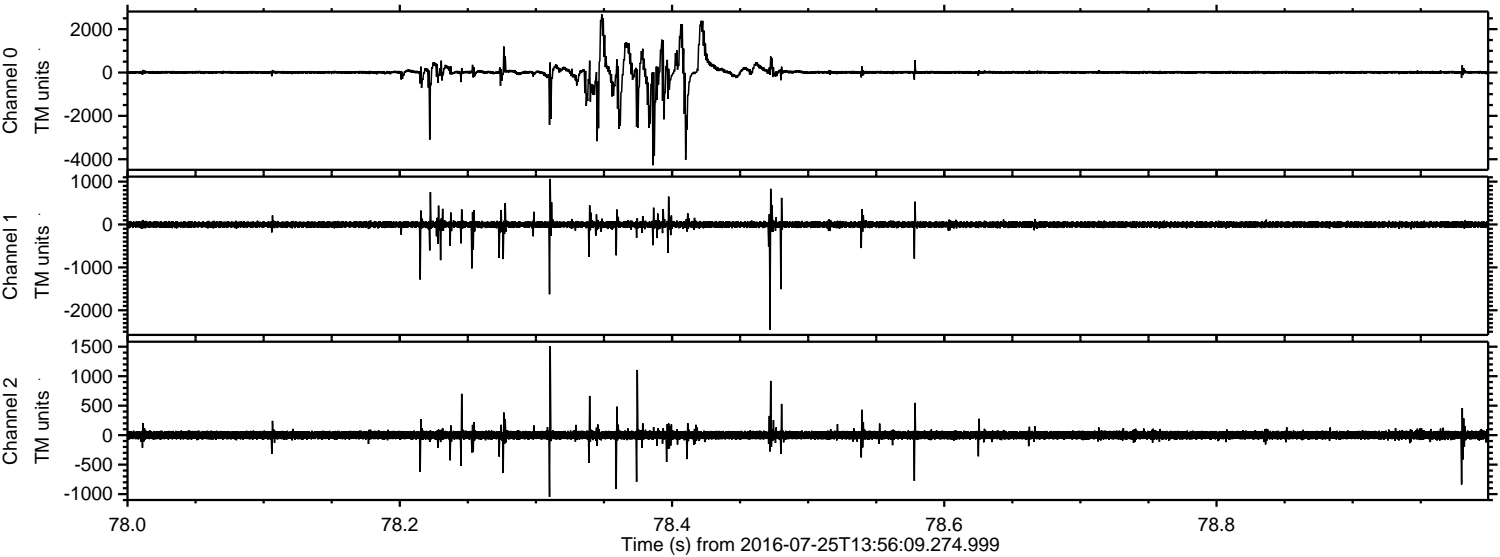



Processed Mon Jul 25 16:04:44 2016 by ELM ver.2012-10-06 from 001\_\_elm20160725\_135608\_\_dat00.bin

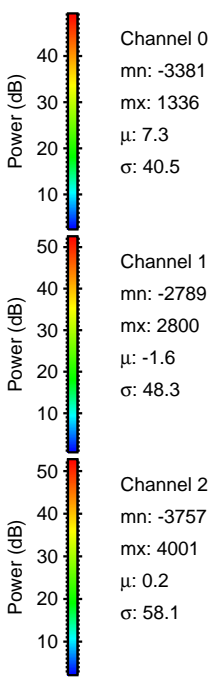
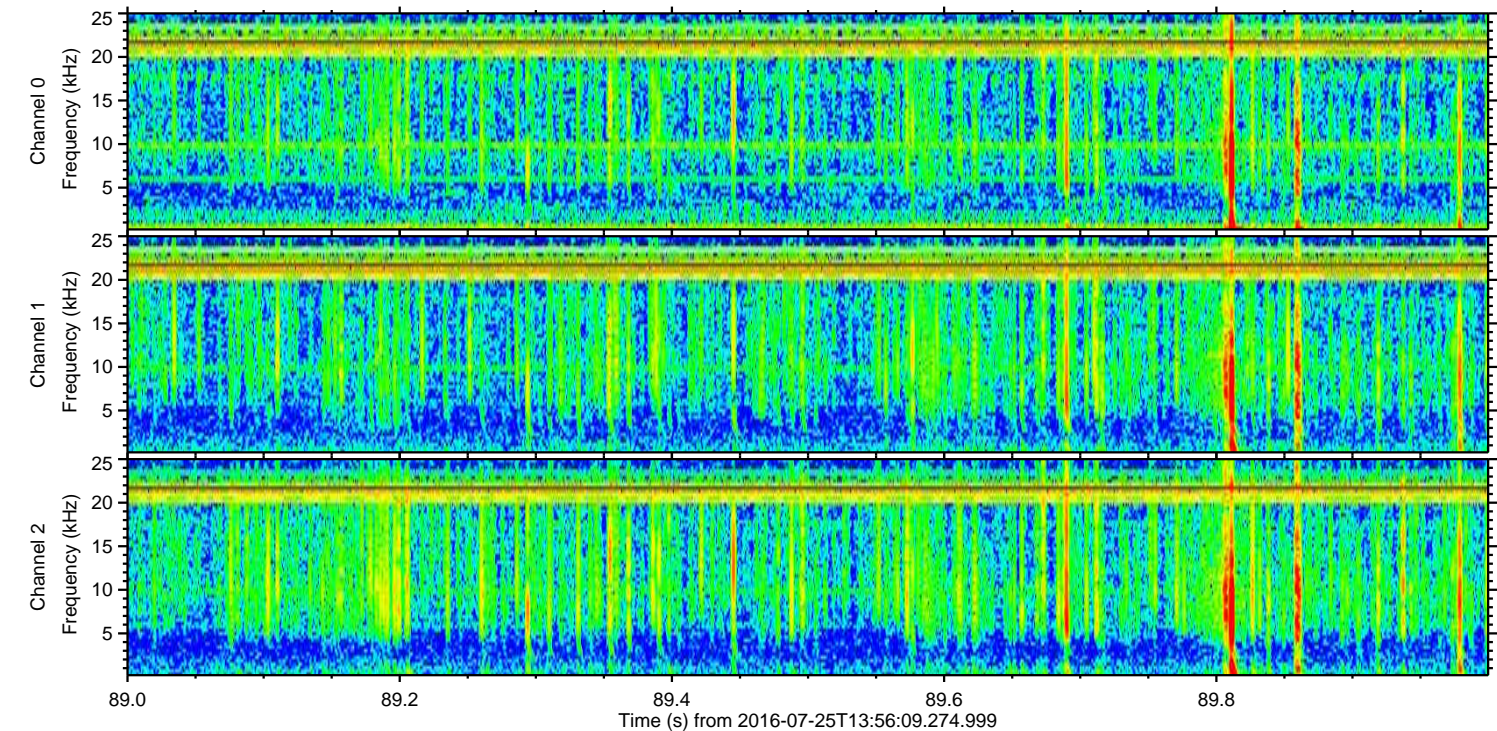
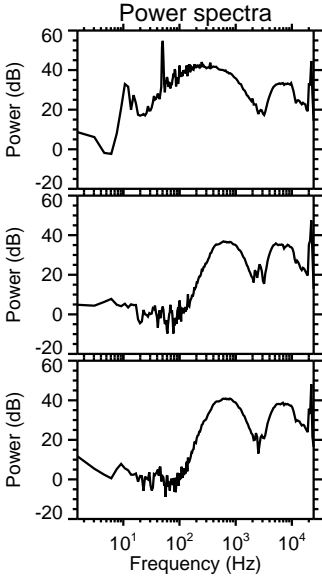
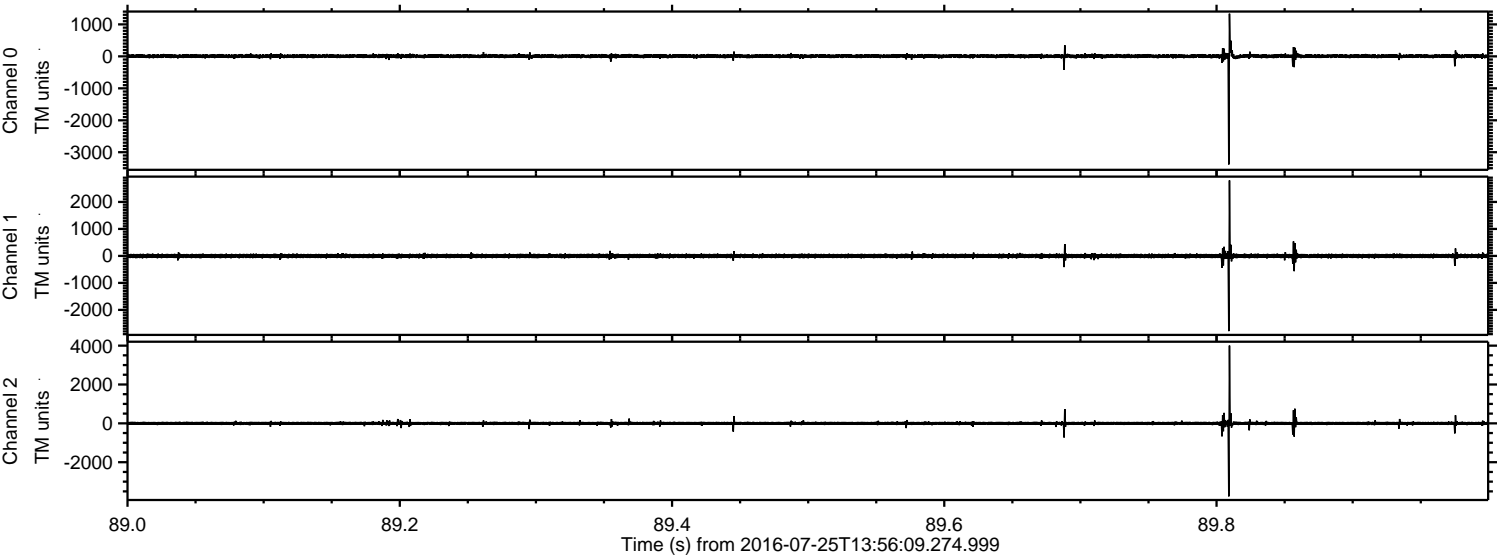



Processed Mon Jul 25 16:04:45 2016 by ELM ver.2012-10-06 from 001\_\_elm20160725\_135608\_\_dat00.bin

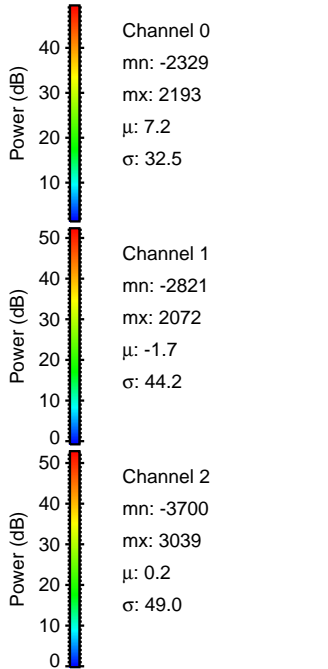
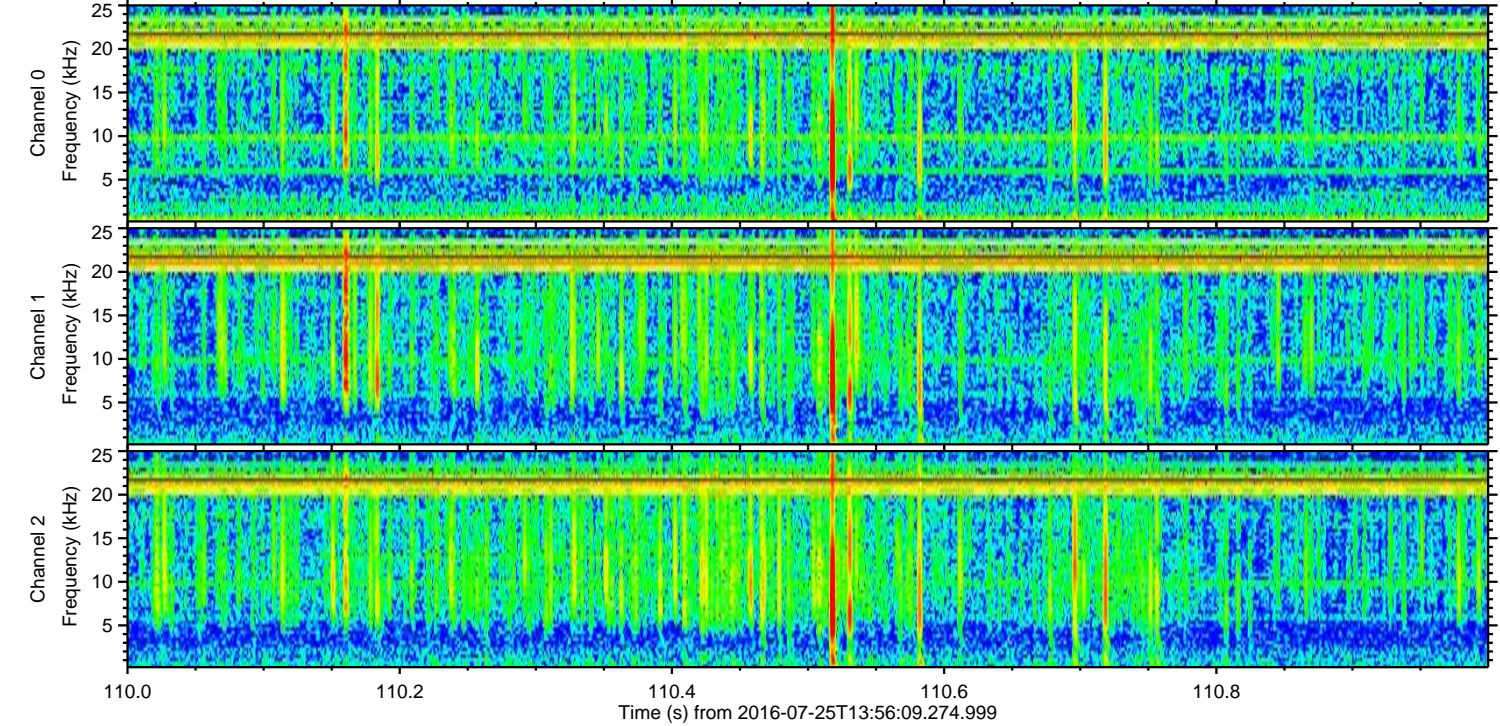
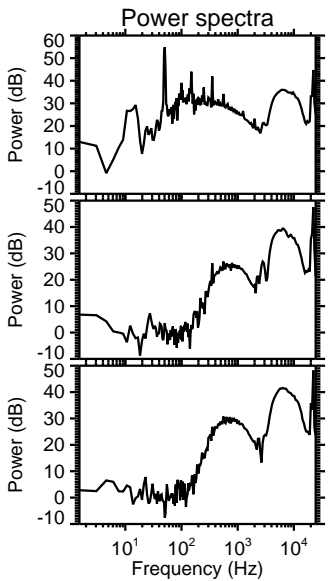
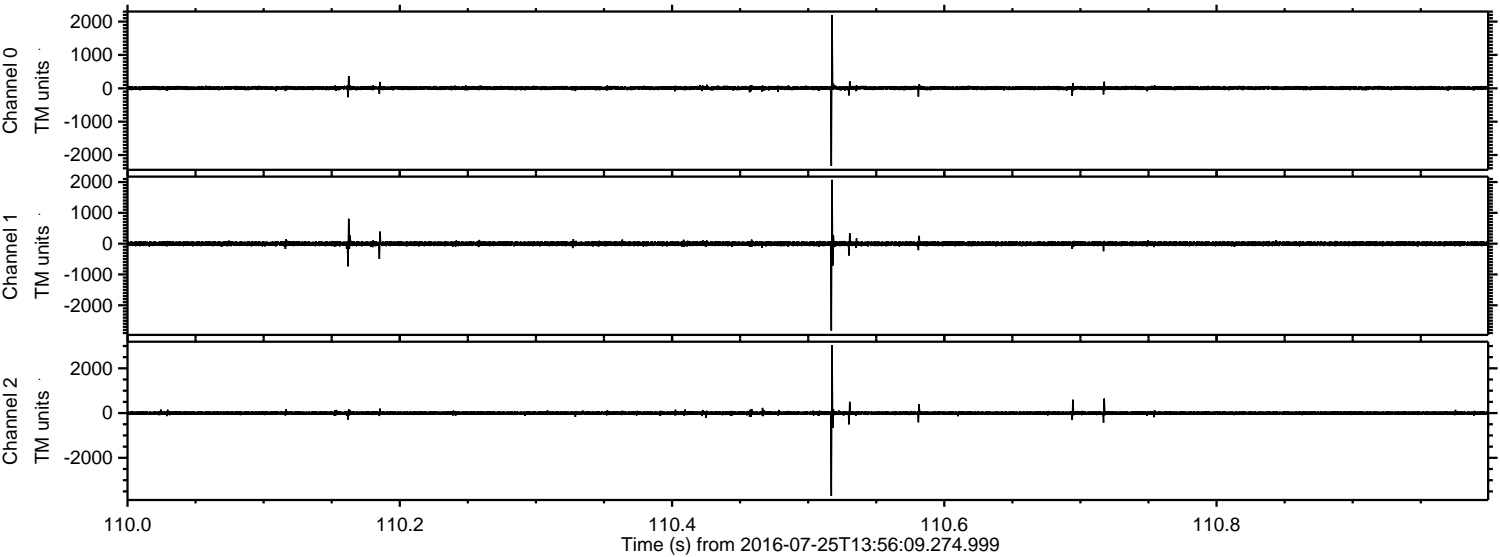



Processed Mon Jul 25 16:04:46 2016 by ELM ver.2012-10-06 from 001\_\_elm20160725\_135608\_\_dat00.bin

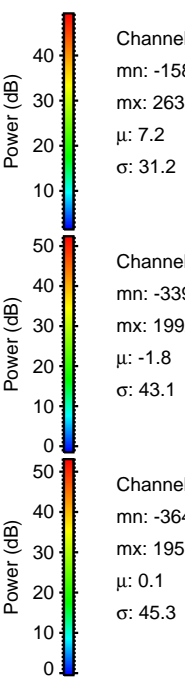
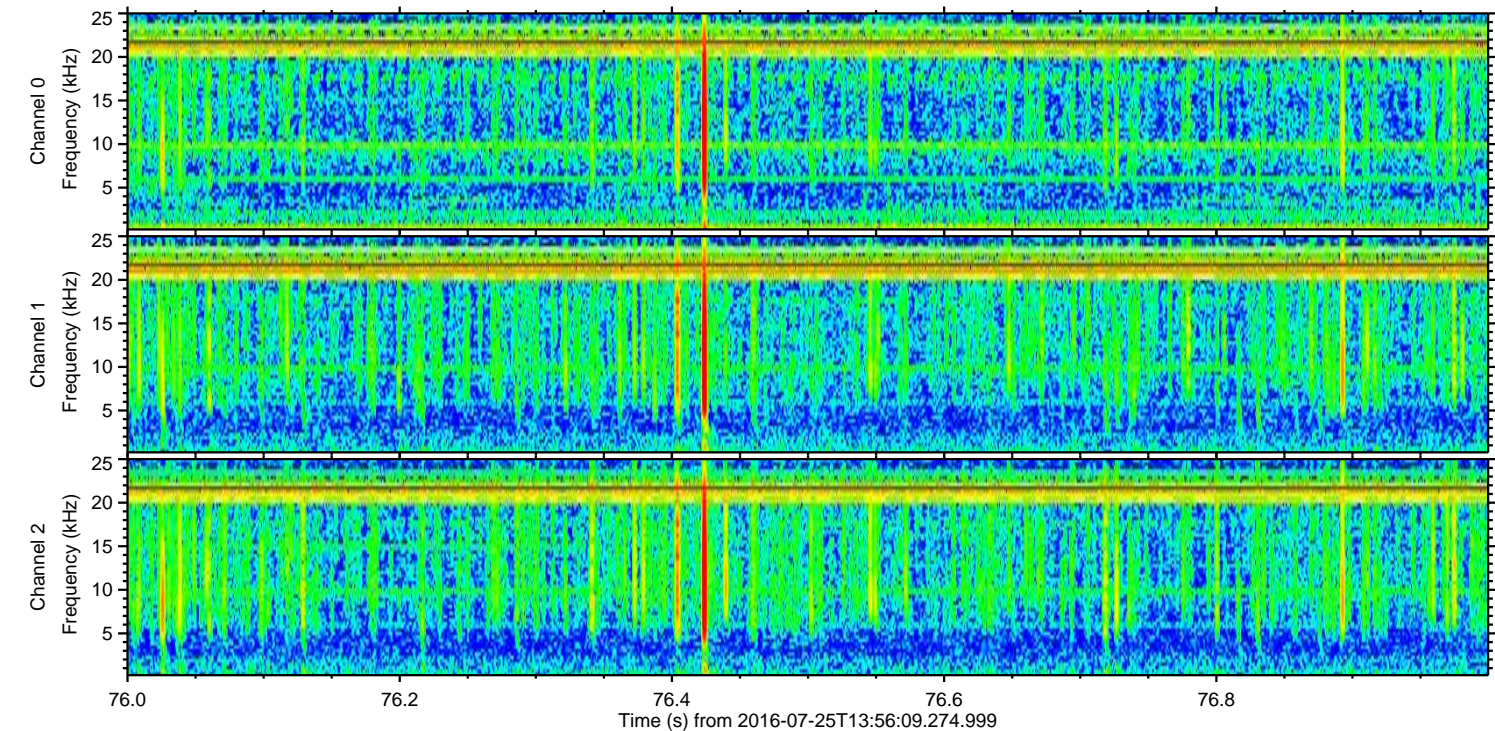
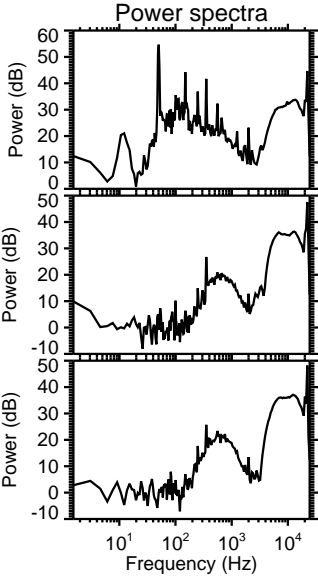
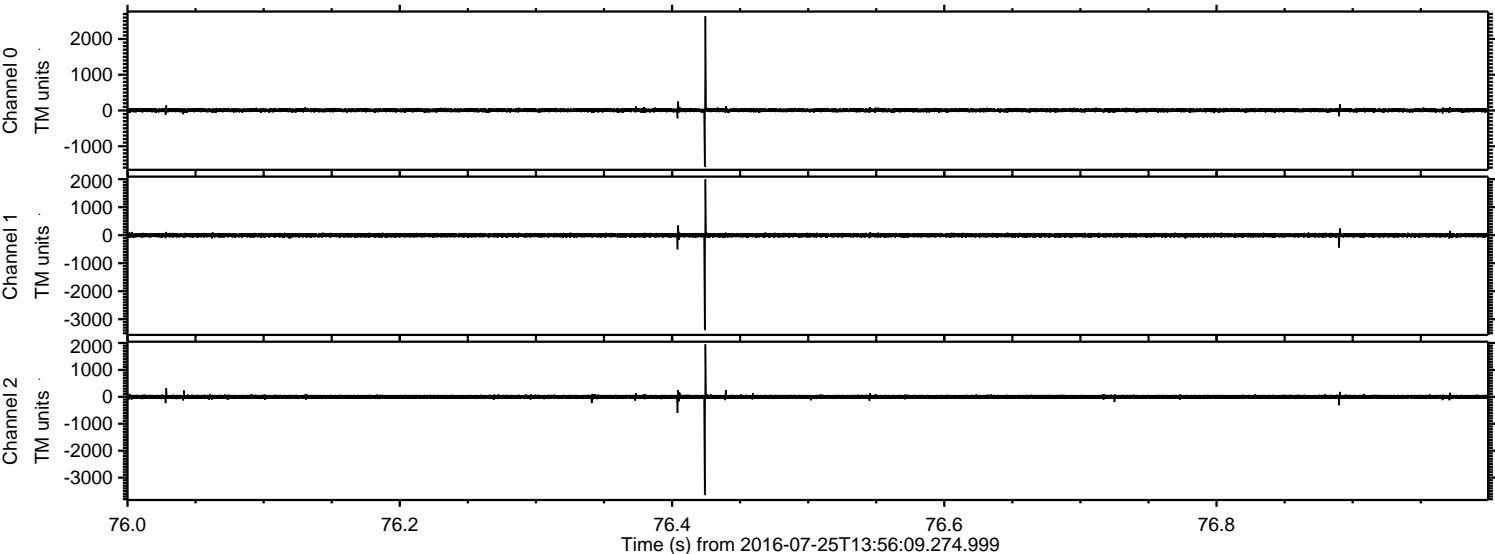



Processed Mon Jul 25 16:04:47 2016 by ELM ver.2012-10-06 from 001\_\_elm20160725\_135608\_\_dat00.bin

