

ELMAVAN 3D WAVEFORMS (Measured data sampled at 50 kHz) 51000 packets of 144 samples from 2016-07-25T09:50:58.583.000.

Processed Mon Jul 25 11:58:33 2016 by ELM ver.2012-10-06 from 001__elm20160725_095057__dat00.bin

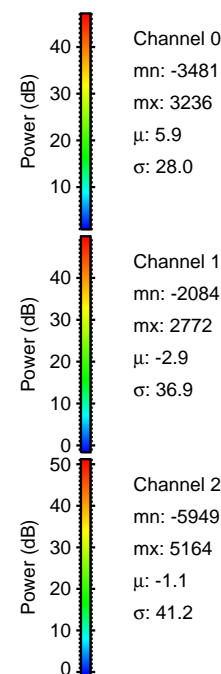

Processed Mon Jul 25 11:58:45 2016 by ELM ver.2012-10-06 from 001__elm20160725_095057__dat00.bin

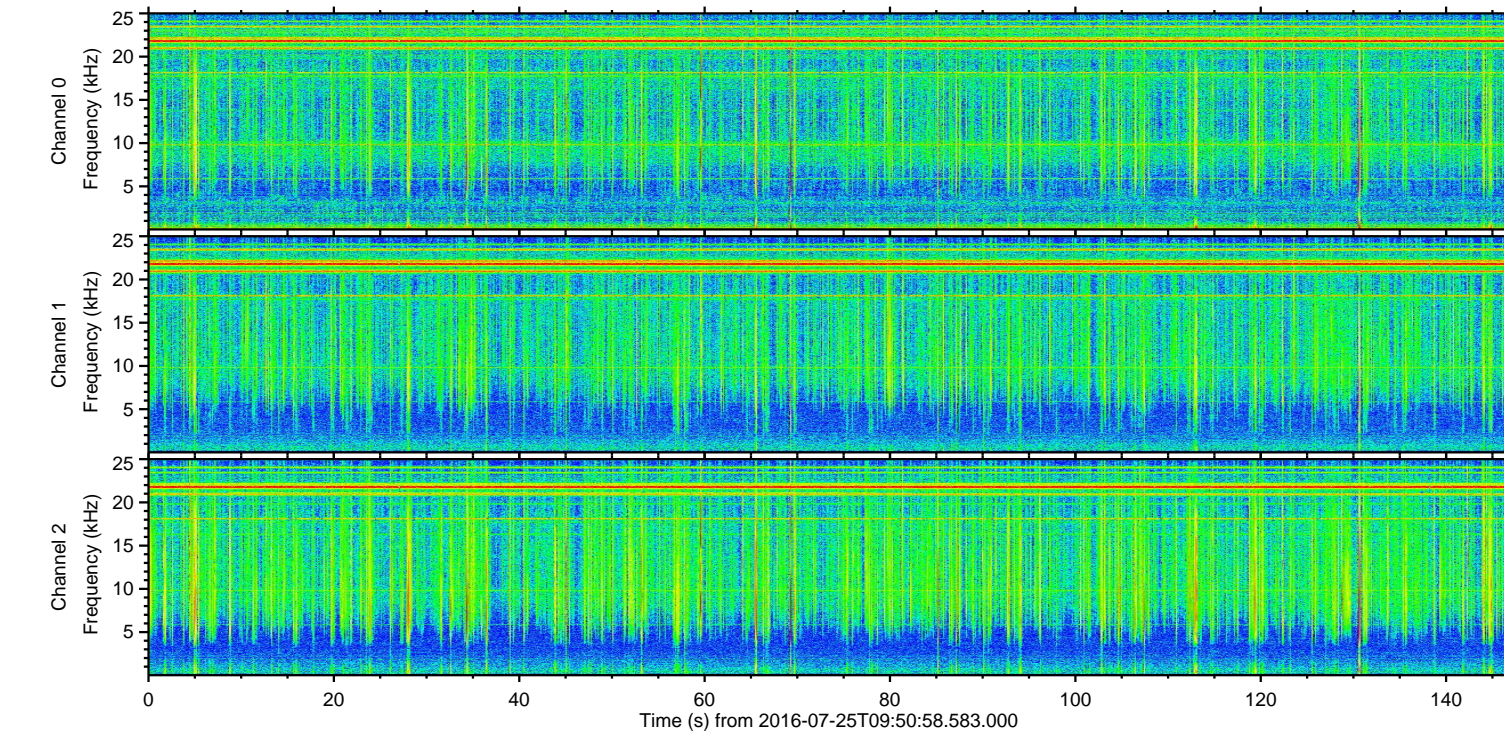
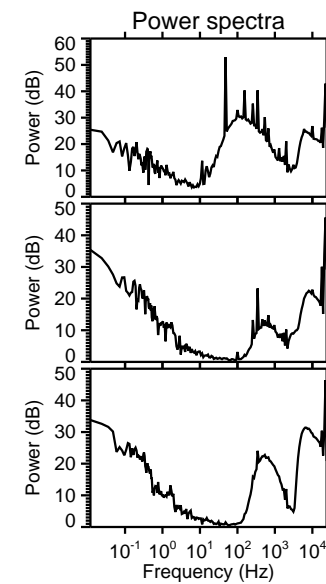
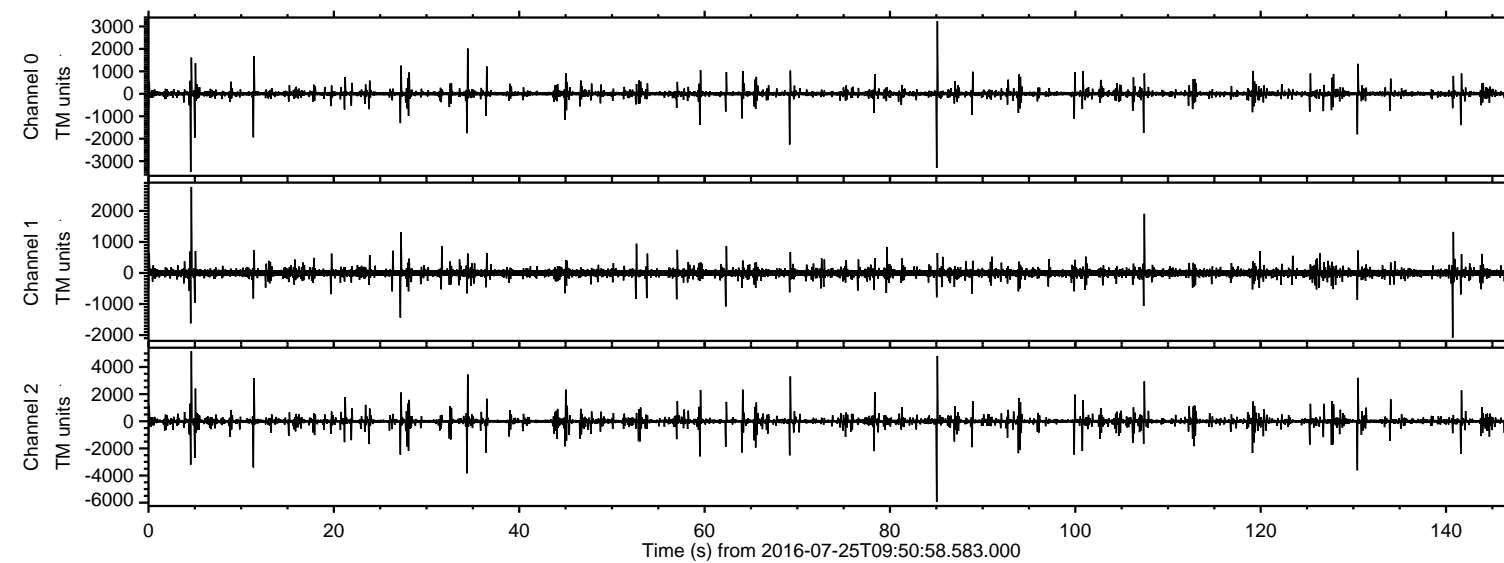
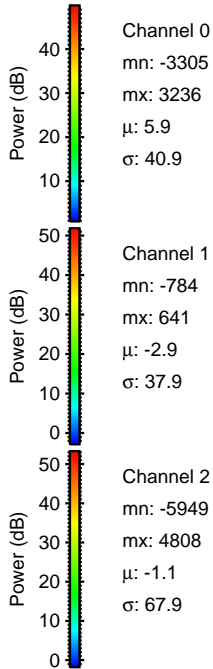
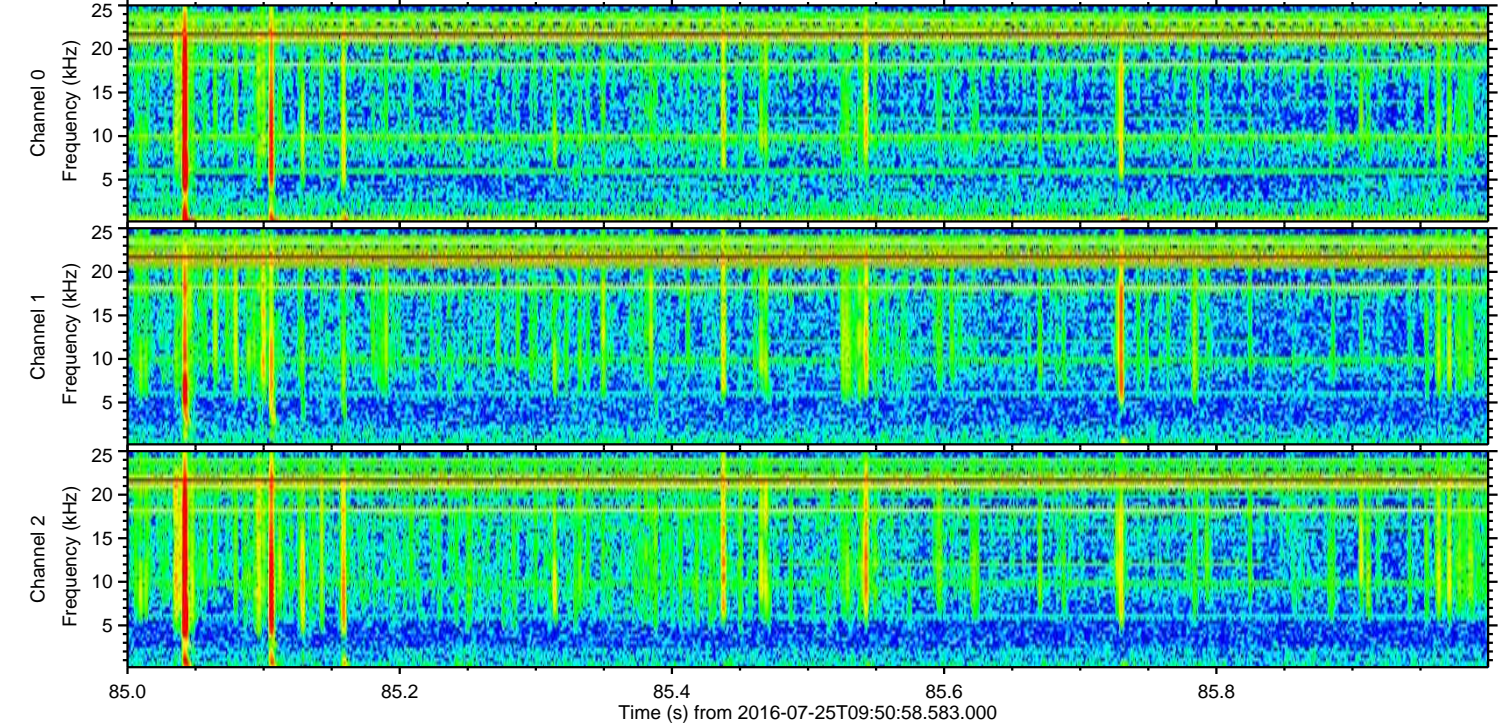
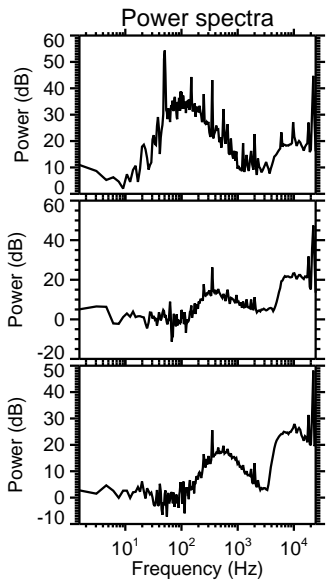
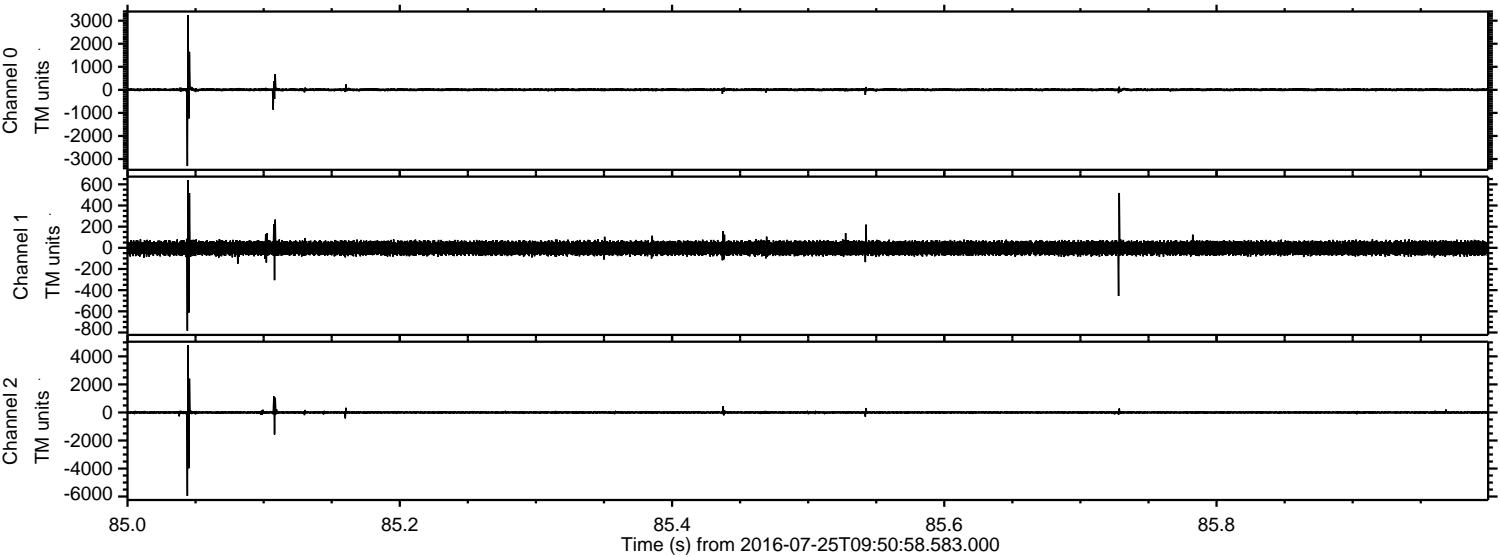

Processed Mon Jul 25 11:58:46 2016 by ELM ver.2012-10-06 from 001__elm20160725_095057__dat00.bin

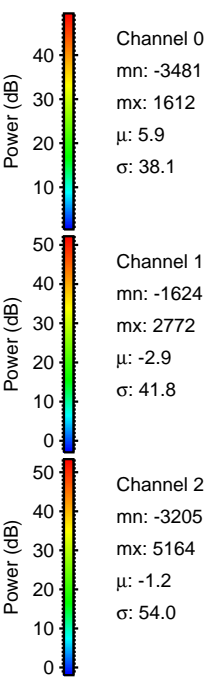
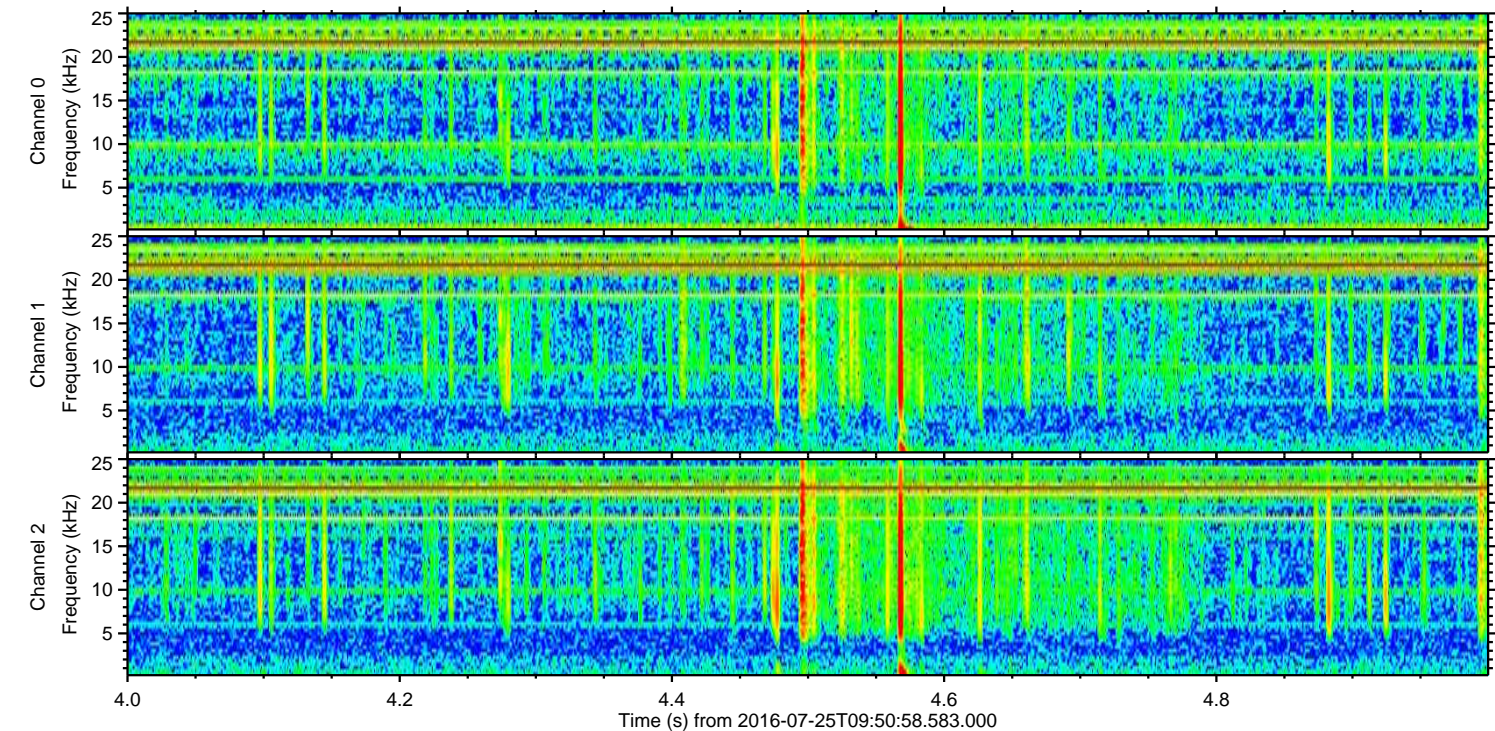
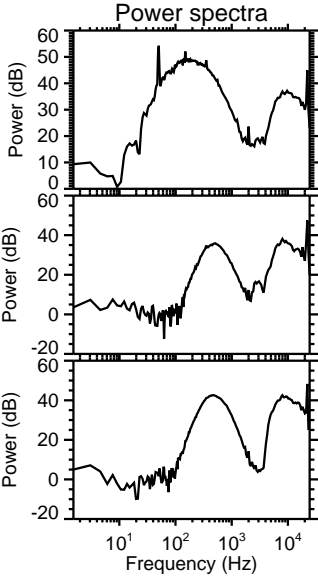
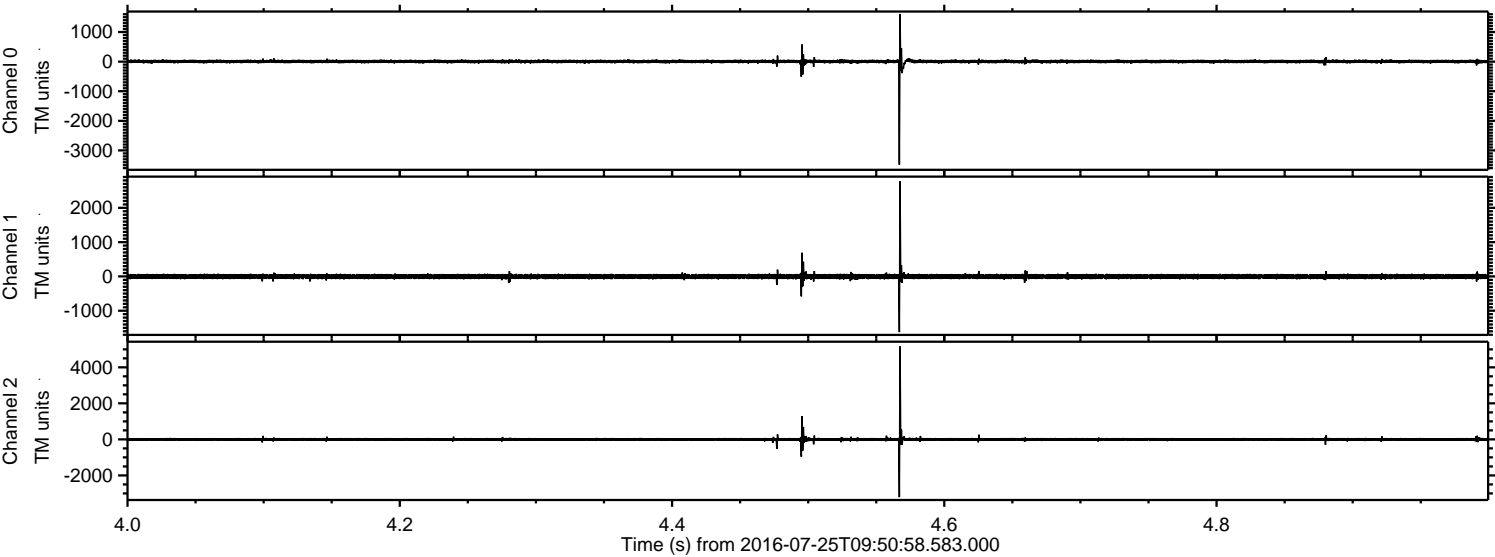

ELMAVAN 3D WAVEFORMS (Measured data sampled at 50 kHz) 51000 packets of 144 samples from 2016-07-25T09:50:58.583.000. Part 35/147

Processed Mon Jul 25 11:58:47 2016 by ELM ver.2012-10-06 from 001__elm20160725_095057__dat00.bin

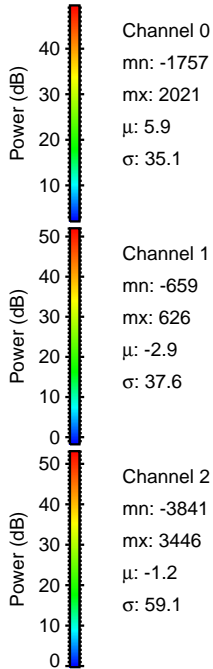
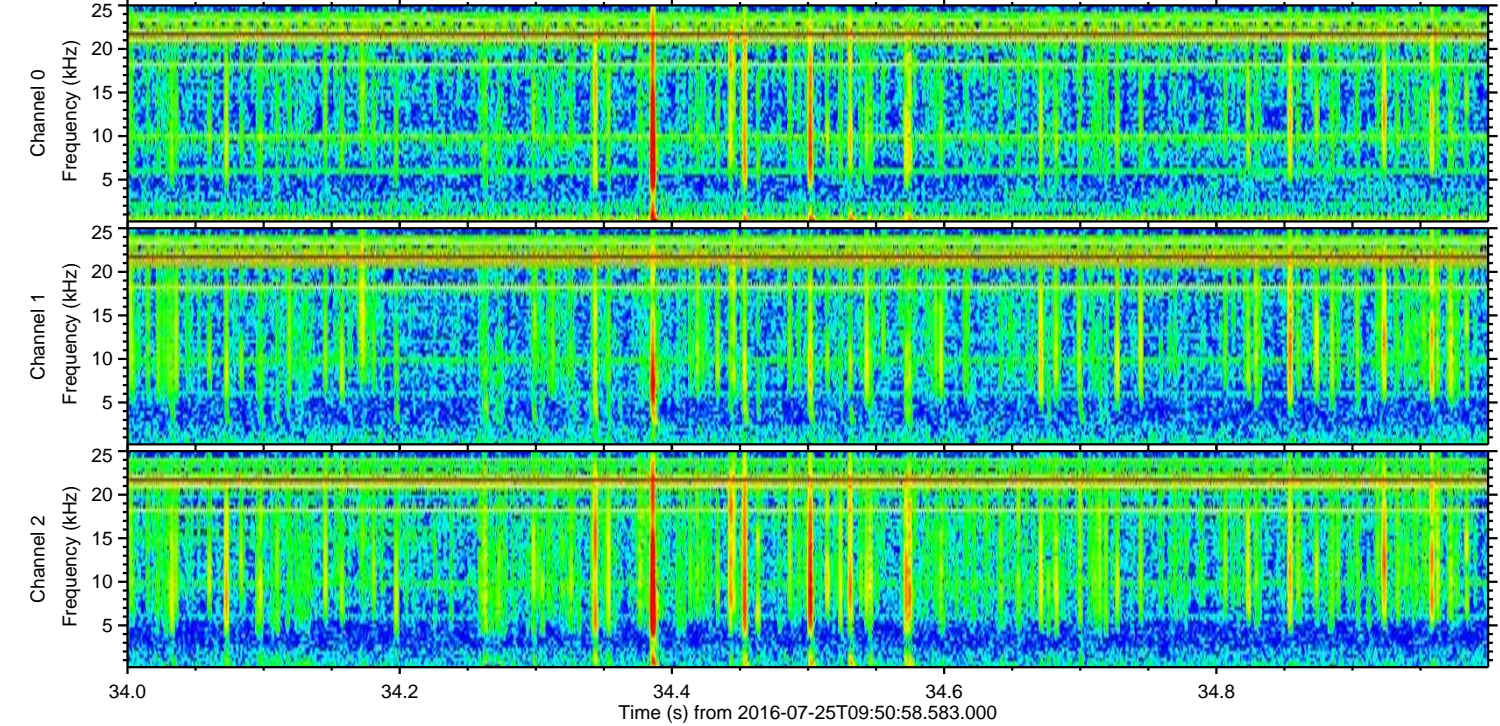
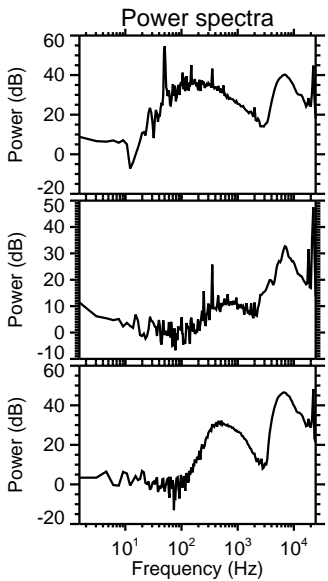
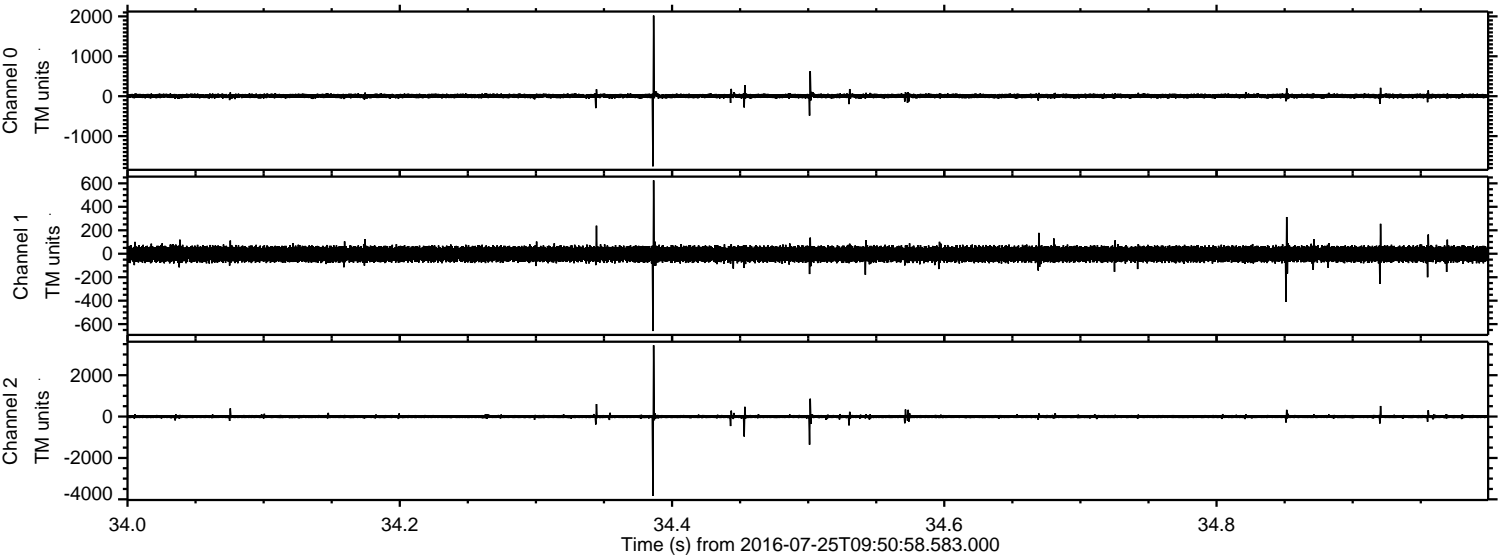

ELMAVAN 3D WAVEFORMS (Measured data sampled at 50 kHz) 51000 packets of 144 samples from 2016-07-25T09:50:58.583.000. Part 131/147

Processed Mon Jul 25 11:58:48 2016 by ELM ver.2012-10-06 from 001__elm20160725_095057__dat00.bin

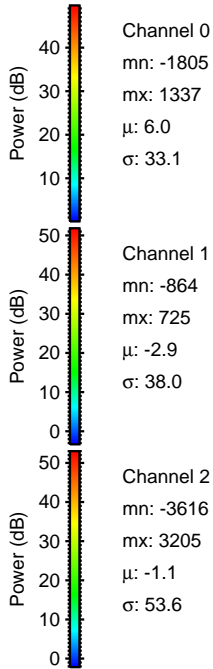
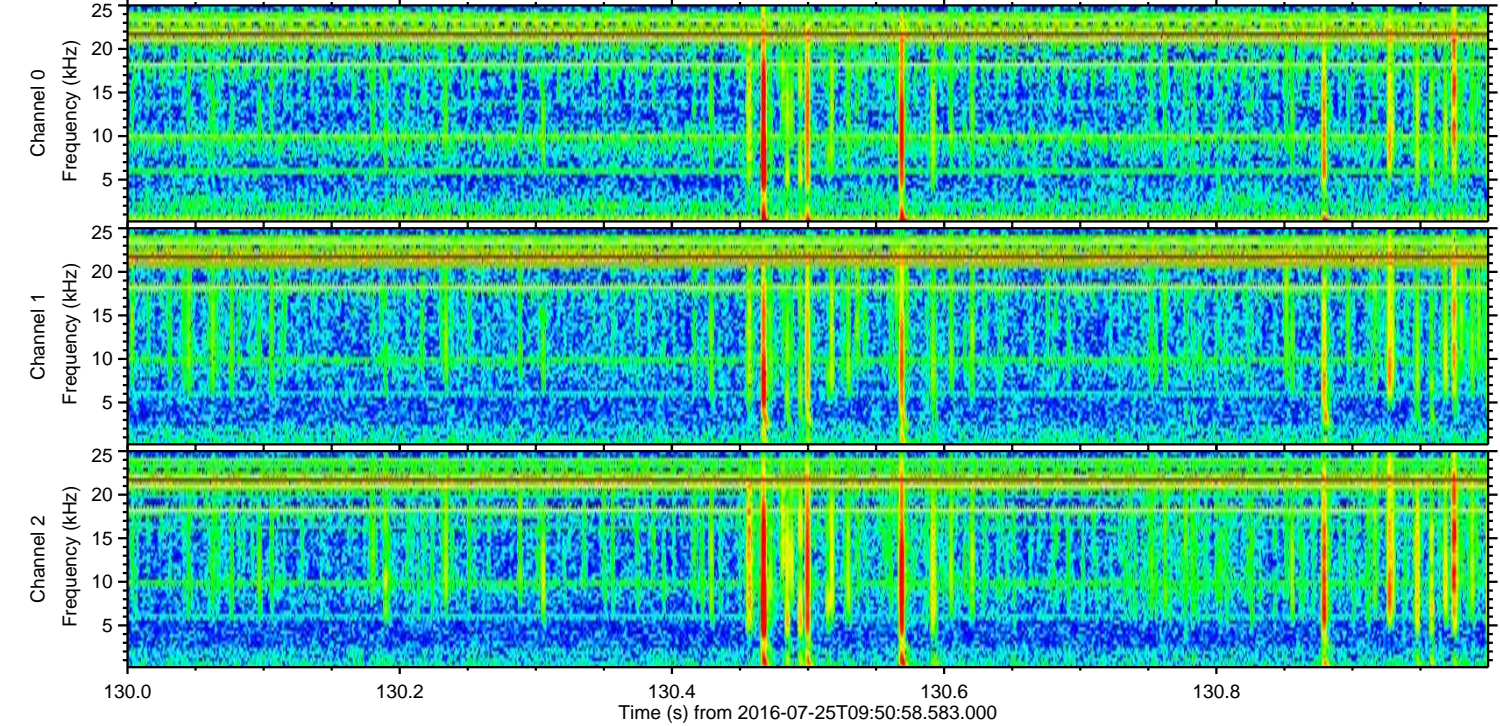
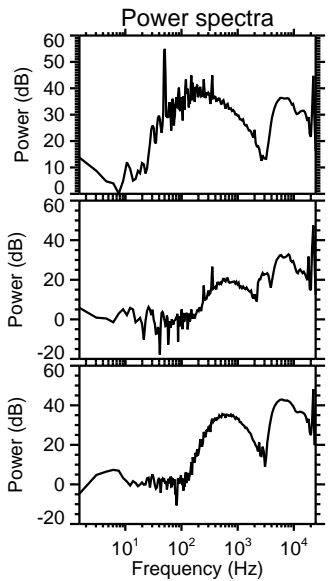
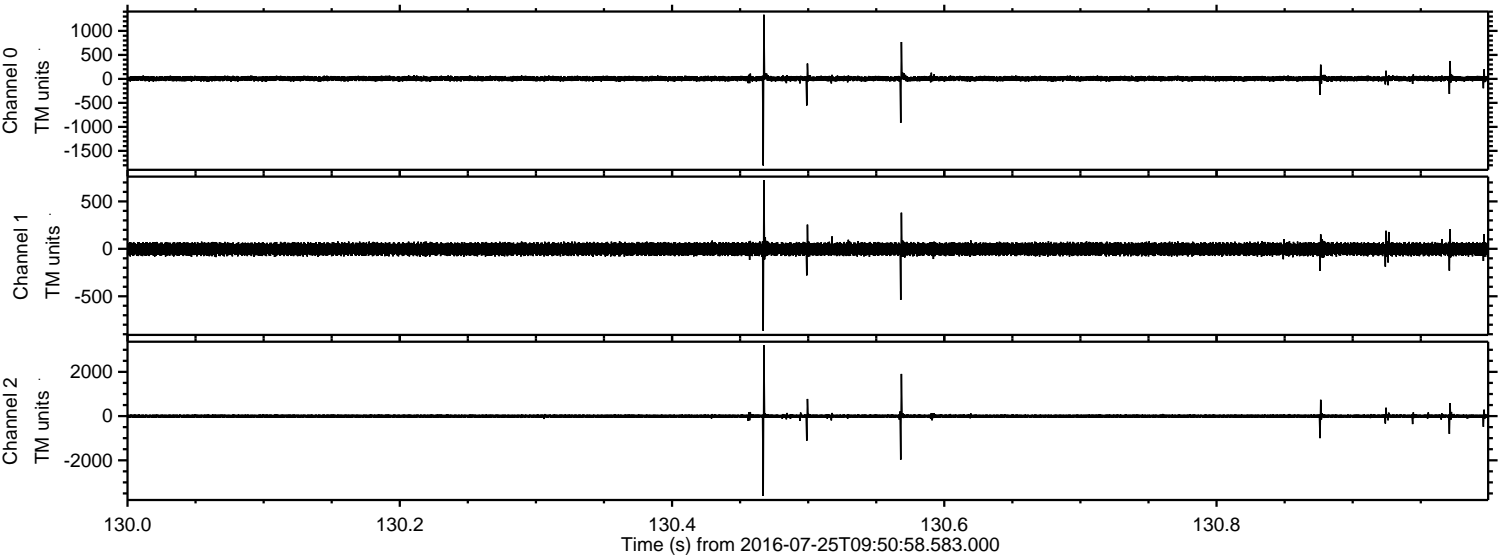

Processed Mon Jul 25 11:58:49 2016 by ELM ver.2012-10-06 from 001__elm20160725_095057__dat00.bin

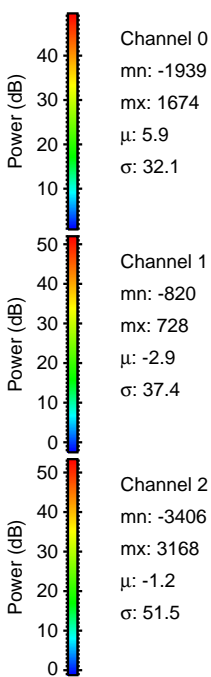
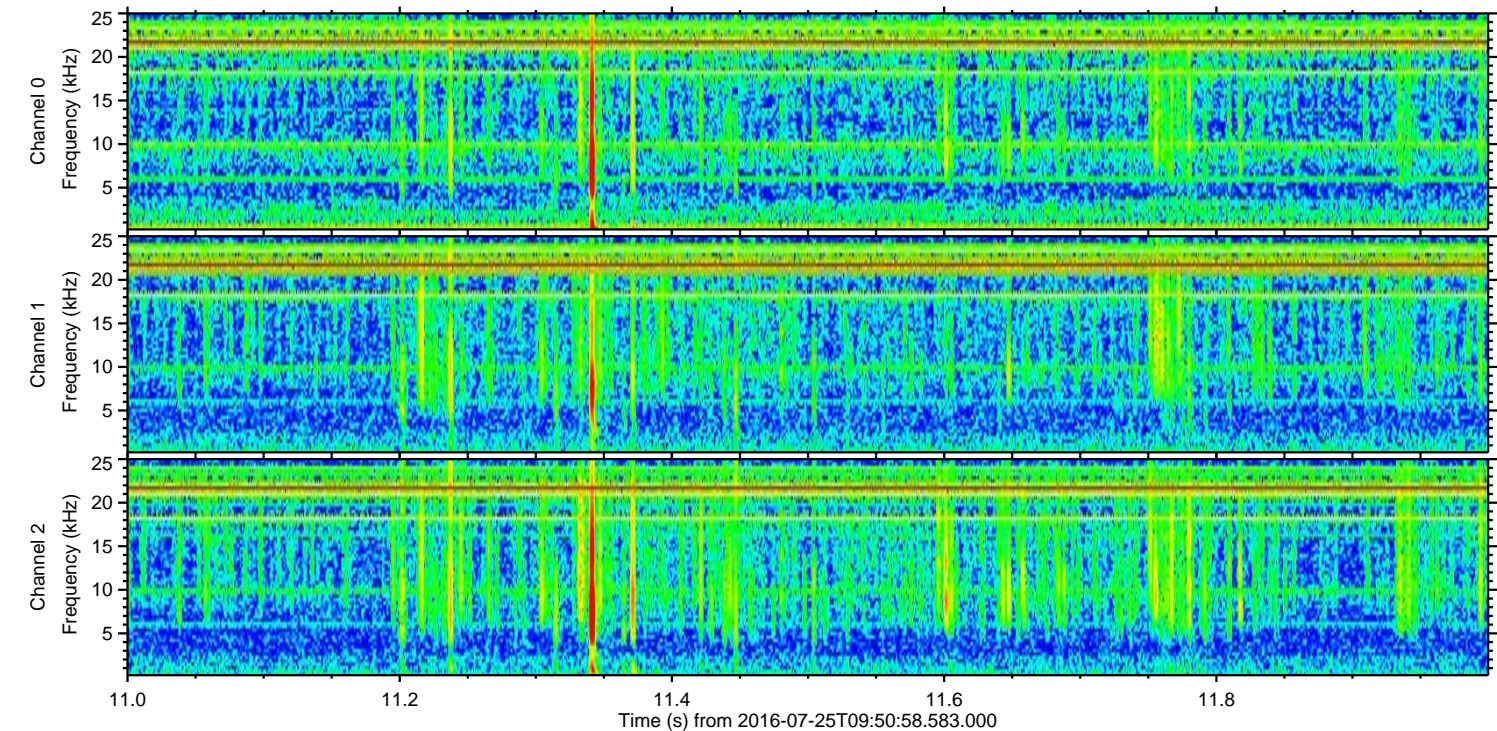
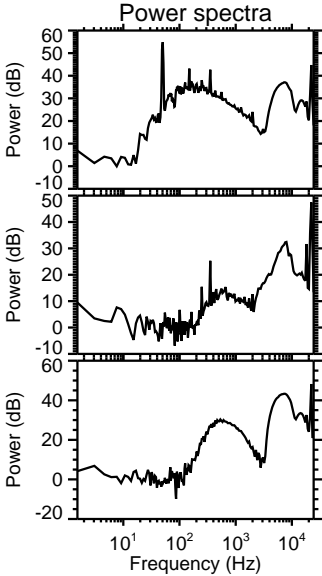
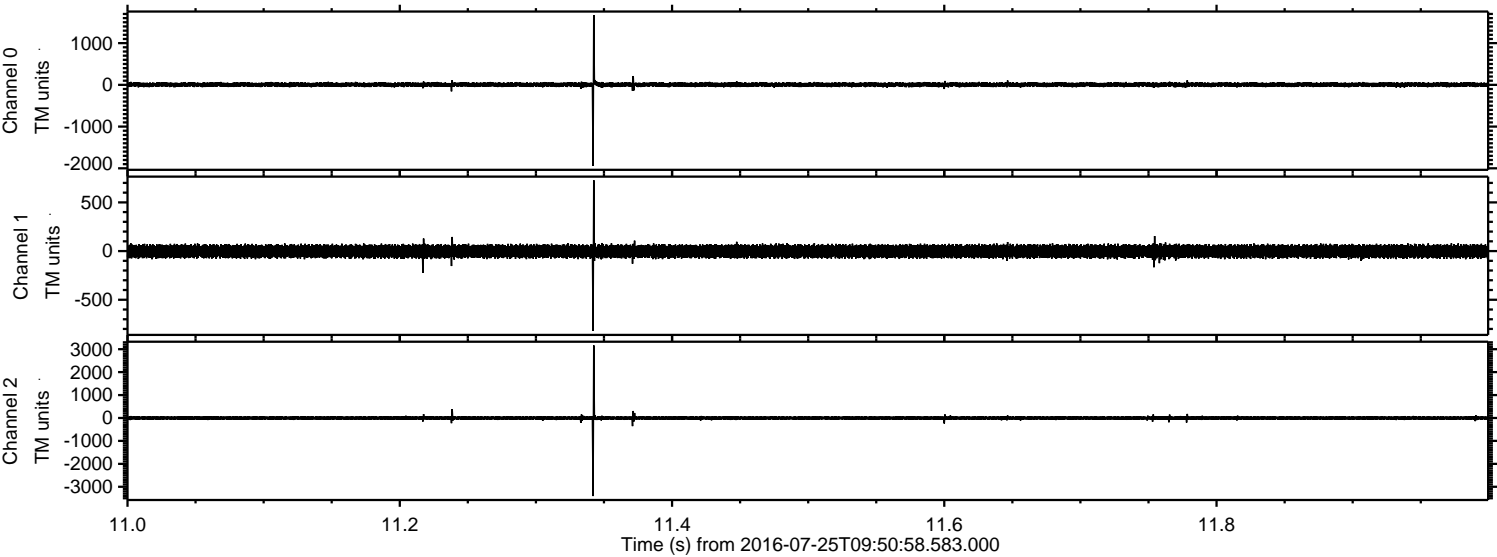

Channel 0
mn: -1939
mx: 1674
 μ : 5.9
 σ : 32.1

Channel 1
mn: -820
mx: 728
 μ : -2.9
 σ : 37.4

Channel 2
mn: -3406
mx: 3168
 μ : -1.2
 σ : 51.5

Processed Mon Jul 25 11:58:50 2016 by ELM ver.2012-10-06 from 001__elm20160725_095057__dat00.bin

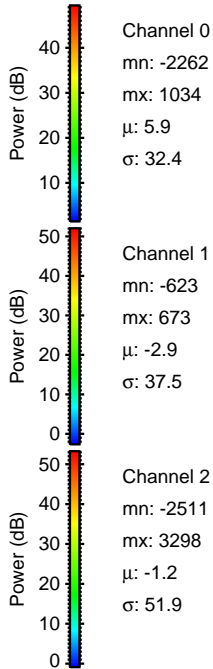
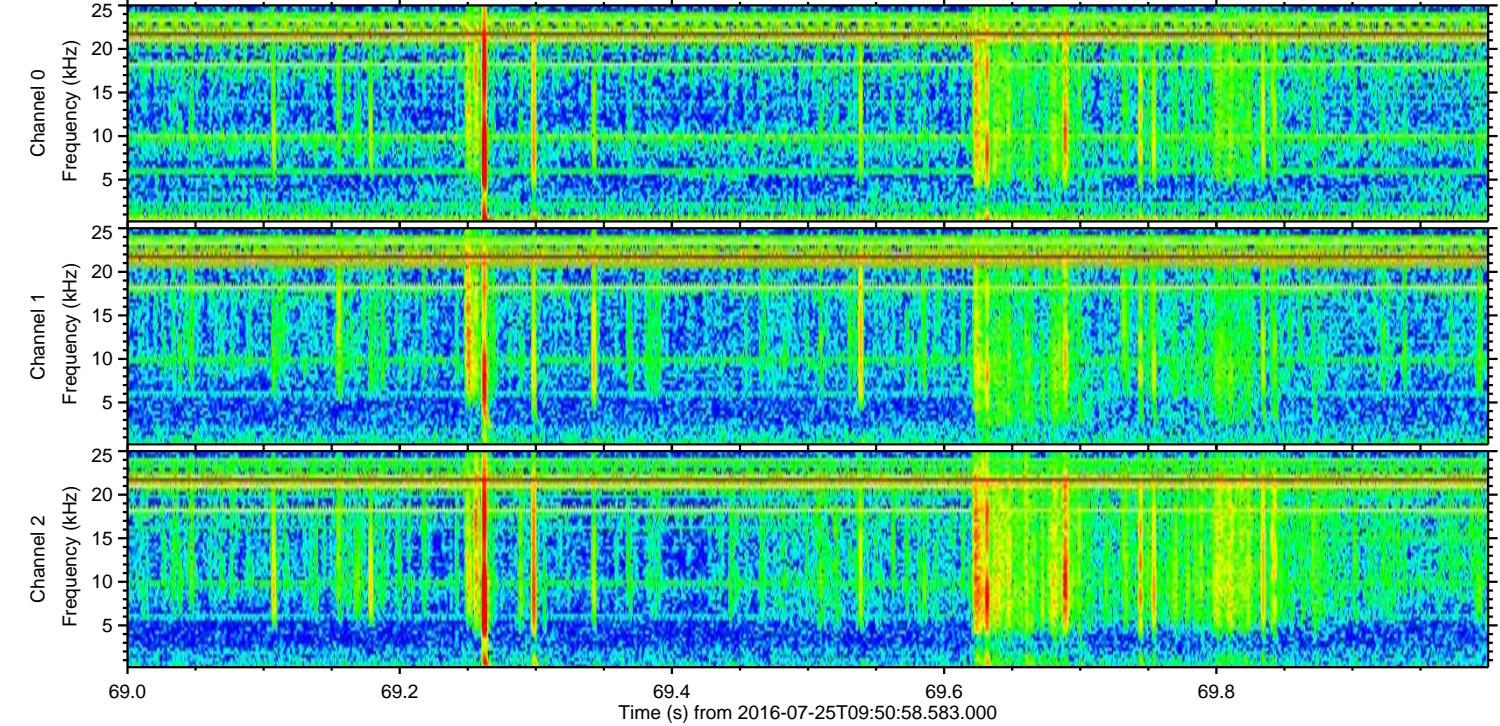
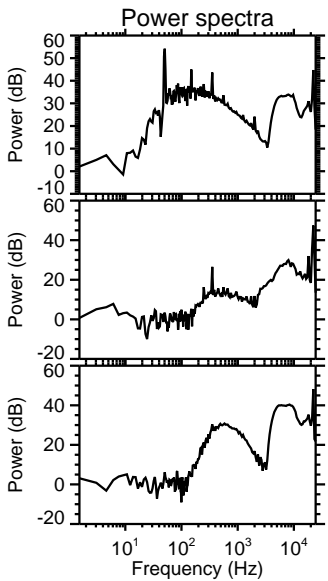
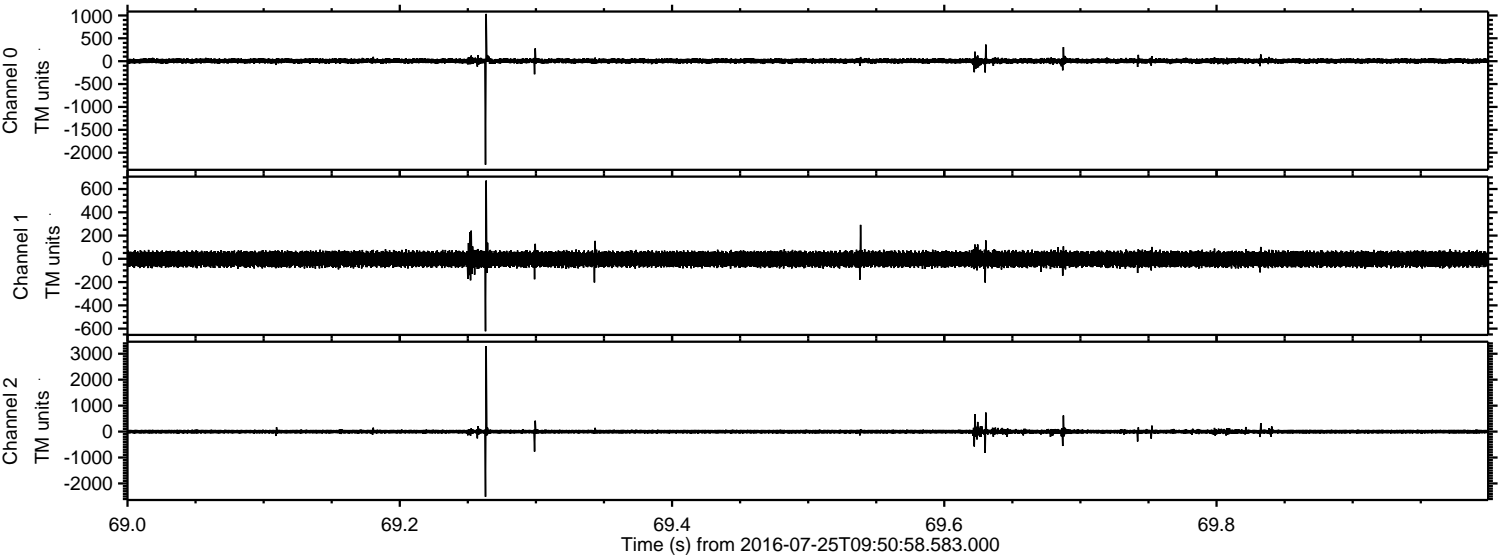

ELMAVAN 3D WAVEFORMS (Measured data sampled at 50 kHz) 51000 packets of 144 samples from 2016-07-25T09:50:58.583.000. Part 108/147

Processed Mon Jul 25 11:58:51 2016 by ELM ver.2012-10-06 from 001__elm20160725_095057__dat00.bin

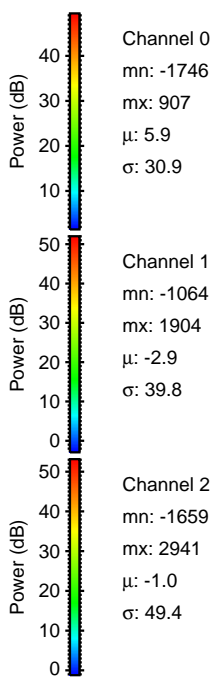
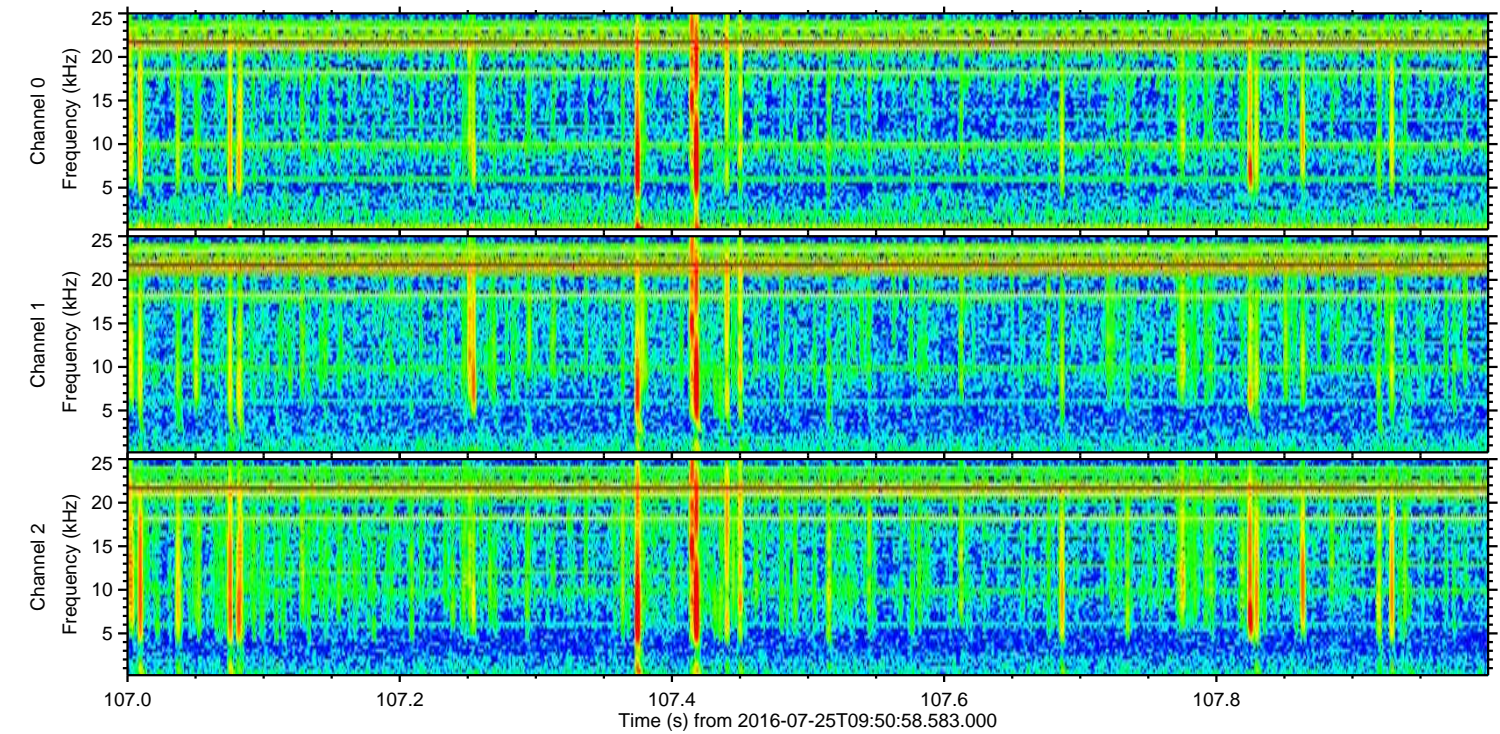
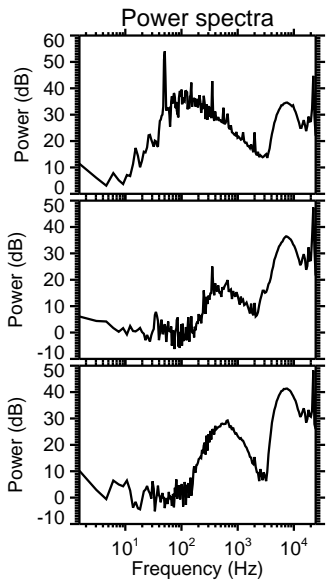
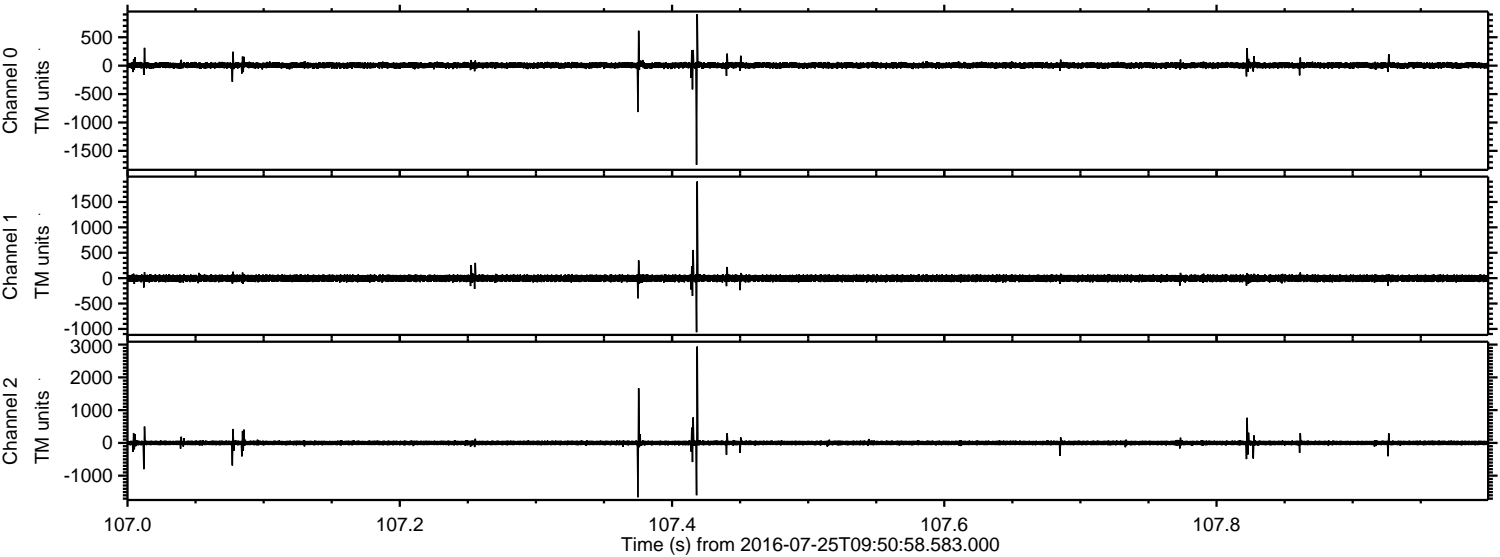

Channel 0
mn: -1746
mx: 907
 μ : 5.9
 σ : 30.9

Channel 1
mn: -1064
mx: 1904
 μ : -2.9
 σ : 39.8

Channel 2
mn: -1659
mx: 2941
 μ : -1.0
 σ : 49.4

Processed Mon Jul 25 11:58:51 2016 by ELM ver.2012-10-06 from 001__elm20160725_095057__dat00.bin

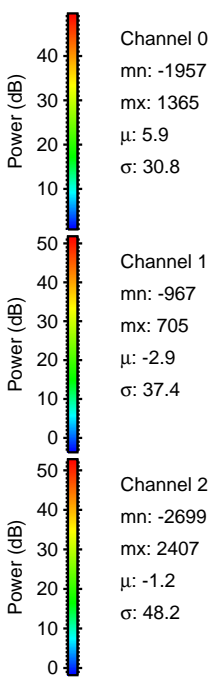
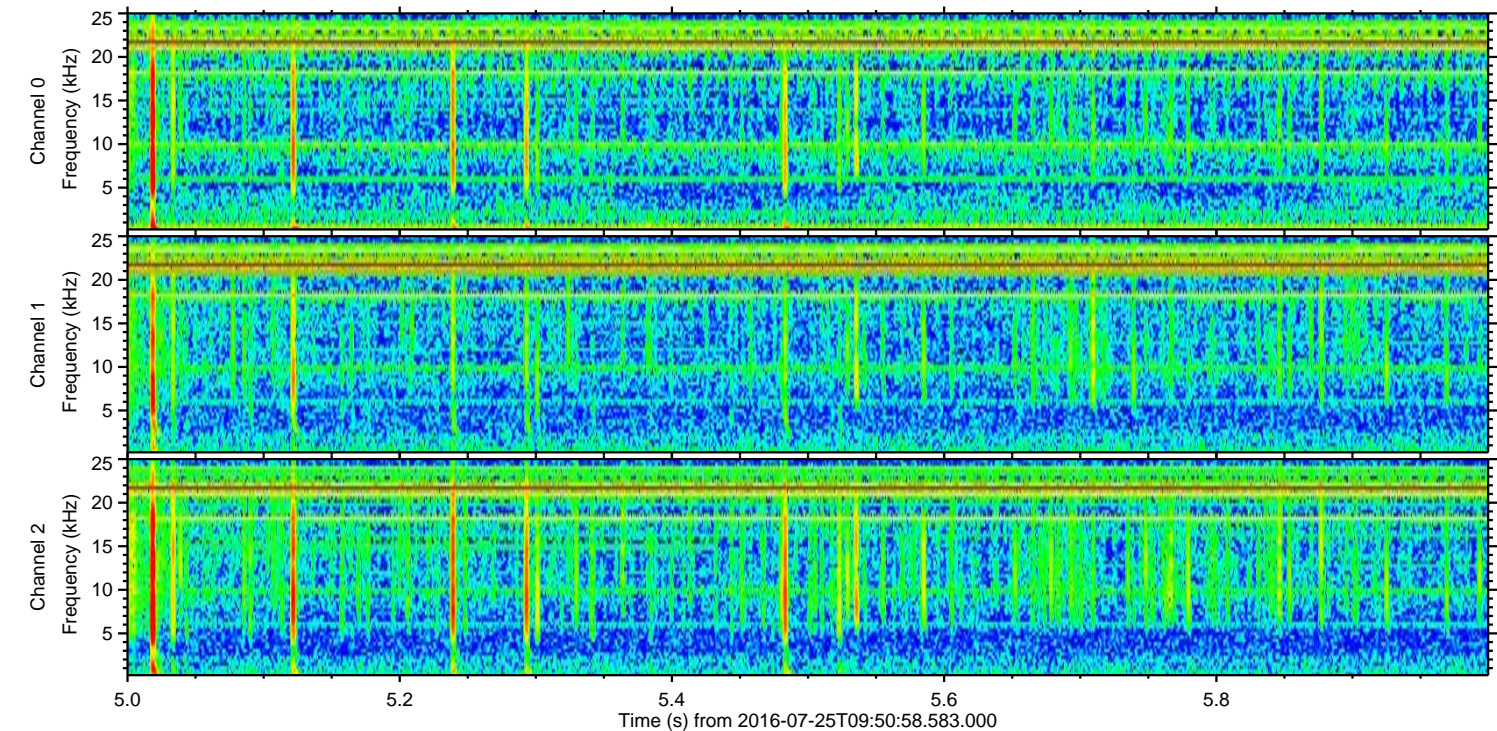
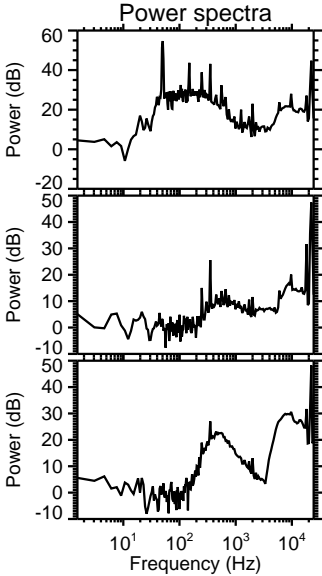
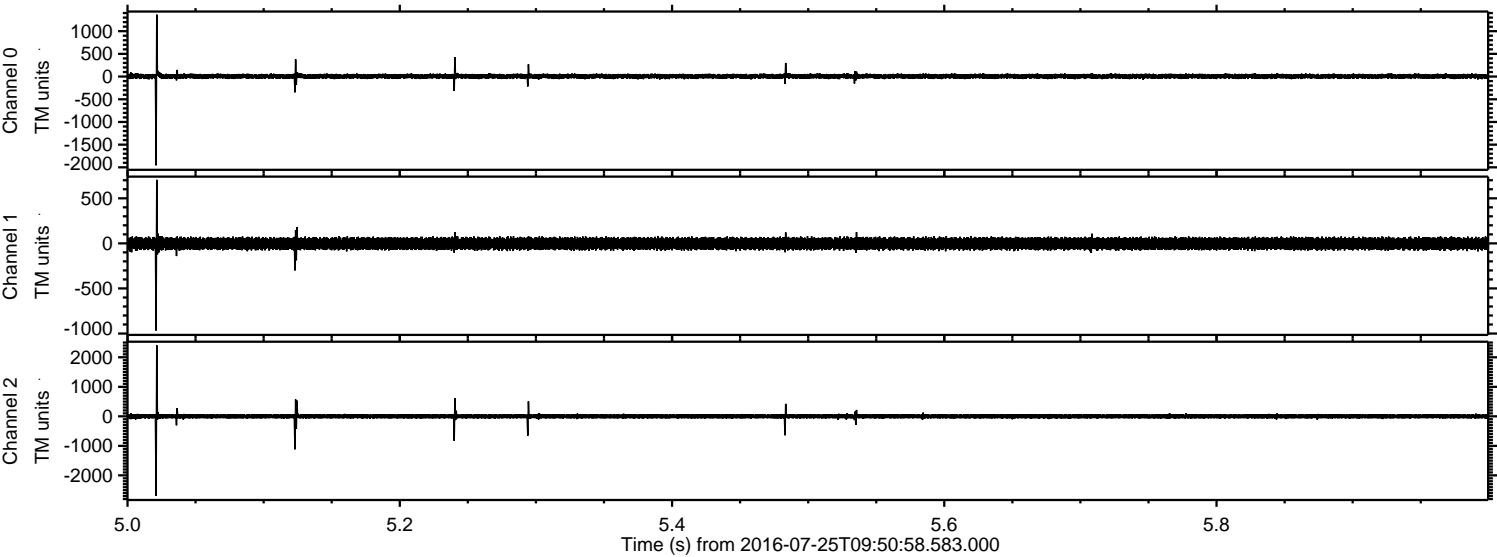

Processed Mon Jul 25 11:58:52 2016 by ELM ver.2012-10-06 from 001__elm20160725_095057__dat00.bin

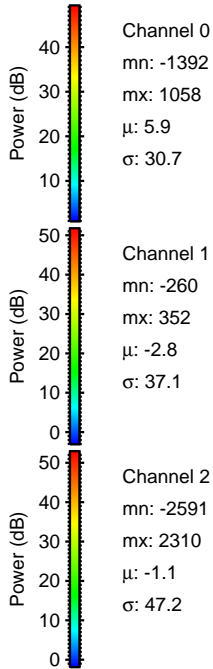
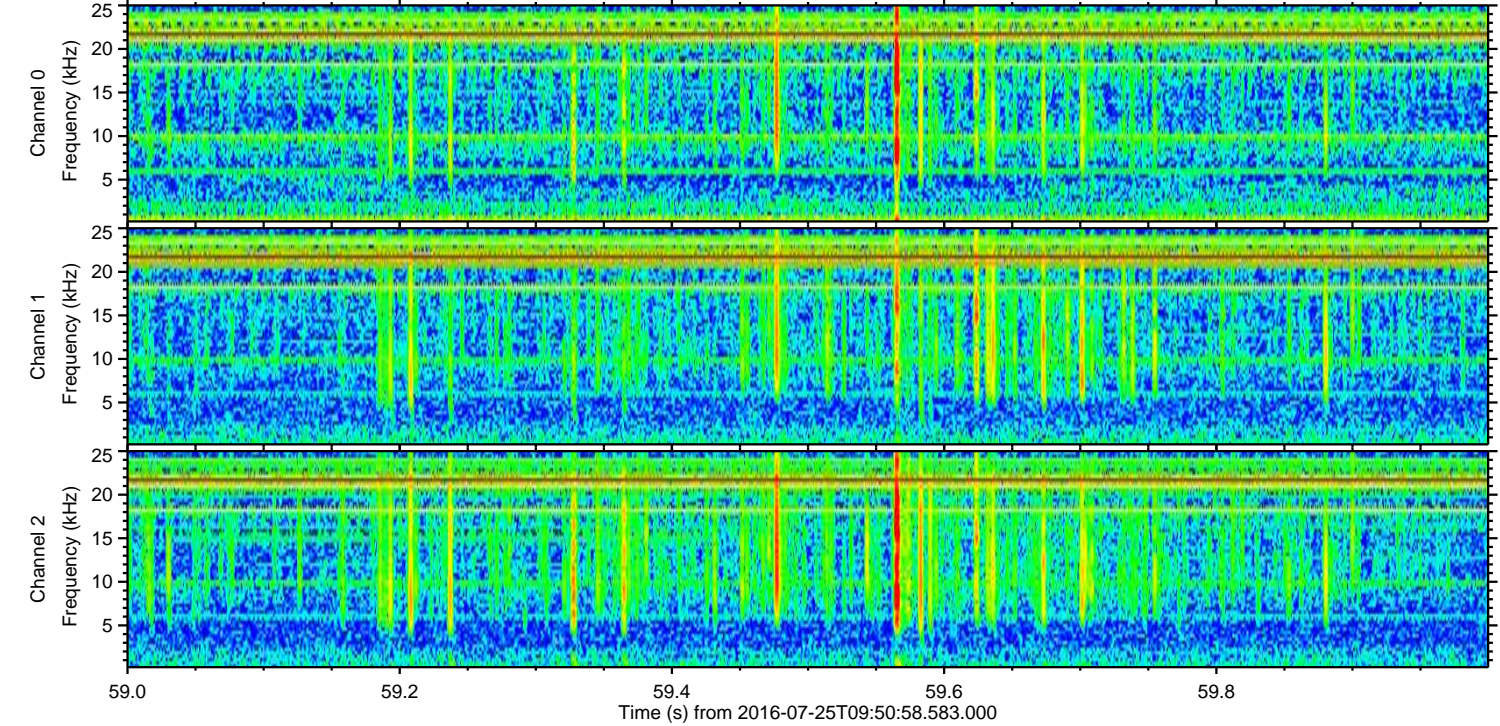
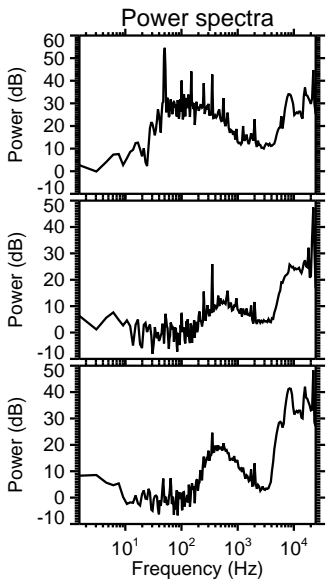
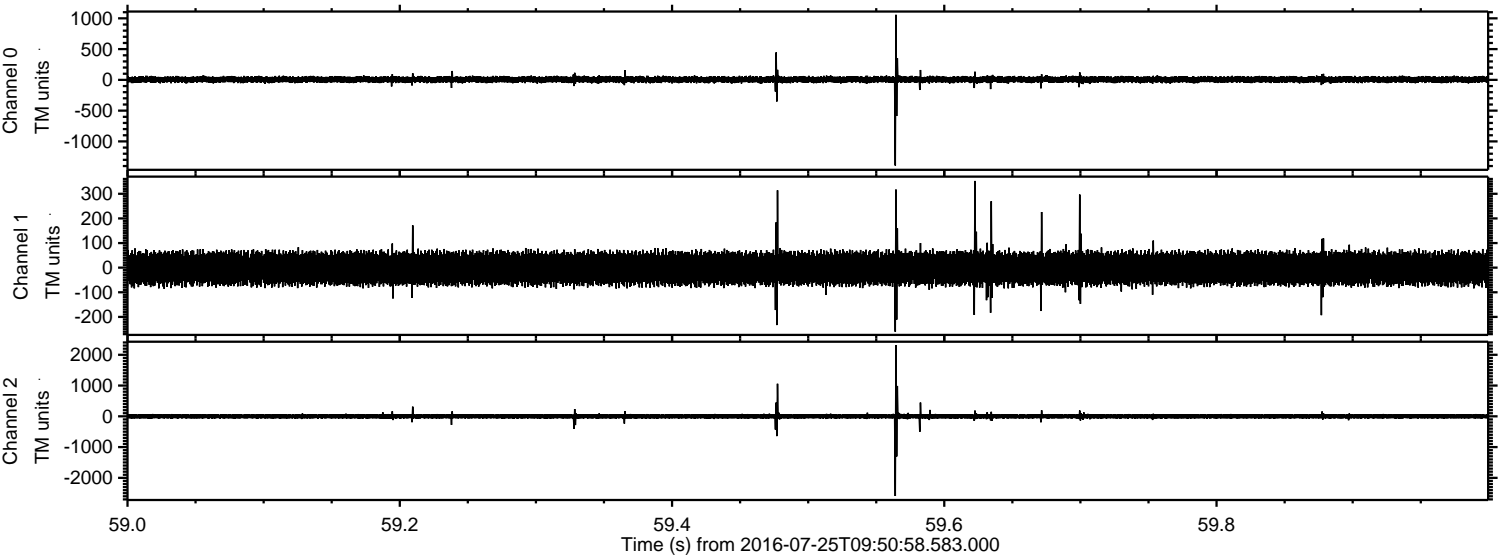

Channel 0
mn: -1392
mx: 1058
 μ : 5.9
 σ : 30.7

Channel 1
mn: -260
mx: 352
 μ : -2.8
 σ : 37.1

Channel 2
mn: -2591
mx: 2310
 μ : -1.1
 σ : 47.2

Processed Mon Jul 25 11:58:53 2016 by ELM ver.2012-10-06 from 001__elm20160725_095057__dat00.bin

