

ELMAVAN 3D WAVEFORMS (Measured data sampled at 50 kHz) 51000 packets of 144 samples from 2016-07-25T09:35:57.933.999.

Processed Mon Jul 25 11:44:29 2016 by ELM ver.2012-10-06 from 001__elm20160725_093556__dat00.bin

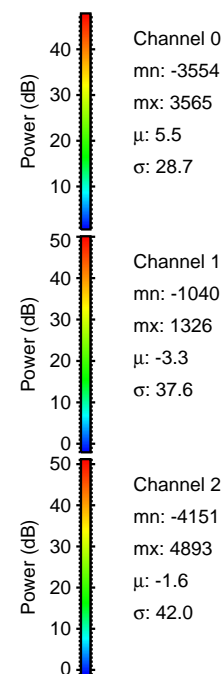

Processed Mon Jul 25 11:44:46 2016 by ELM ver.2012-10-06 from 001__elm20160725_093556__dat00.bin

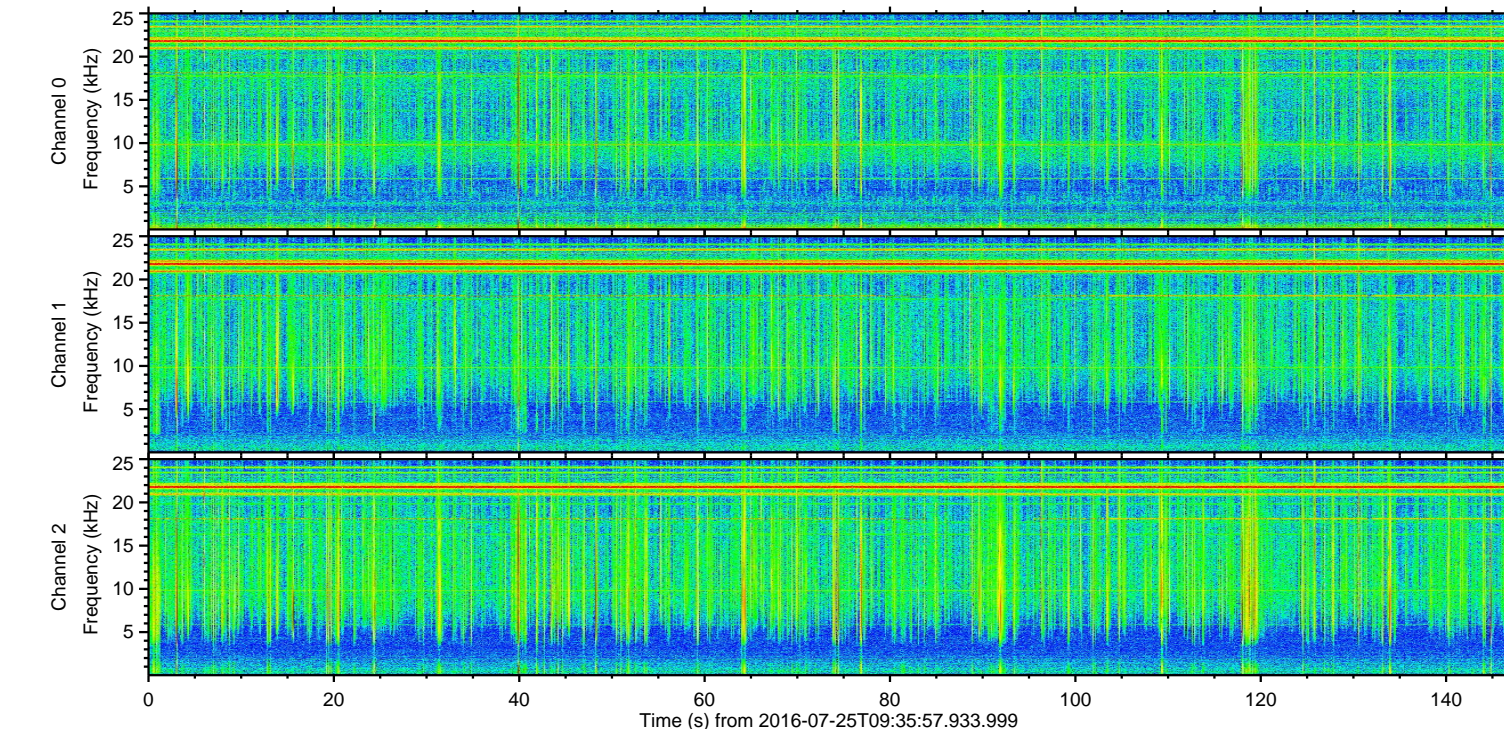
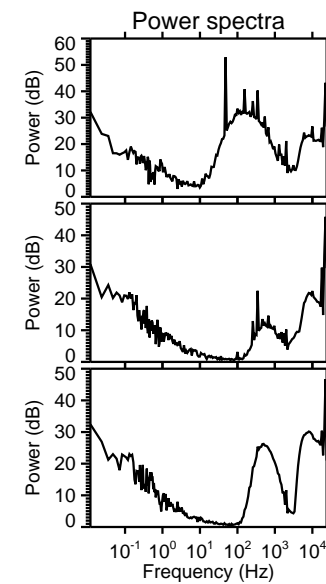
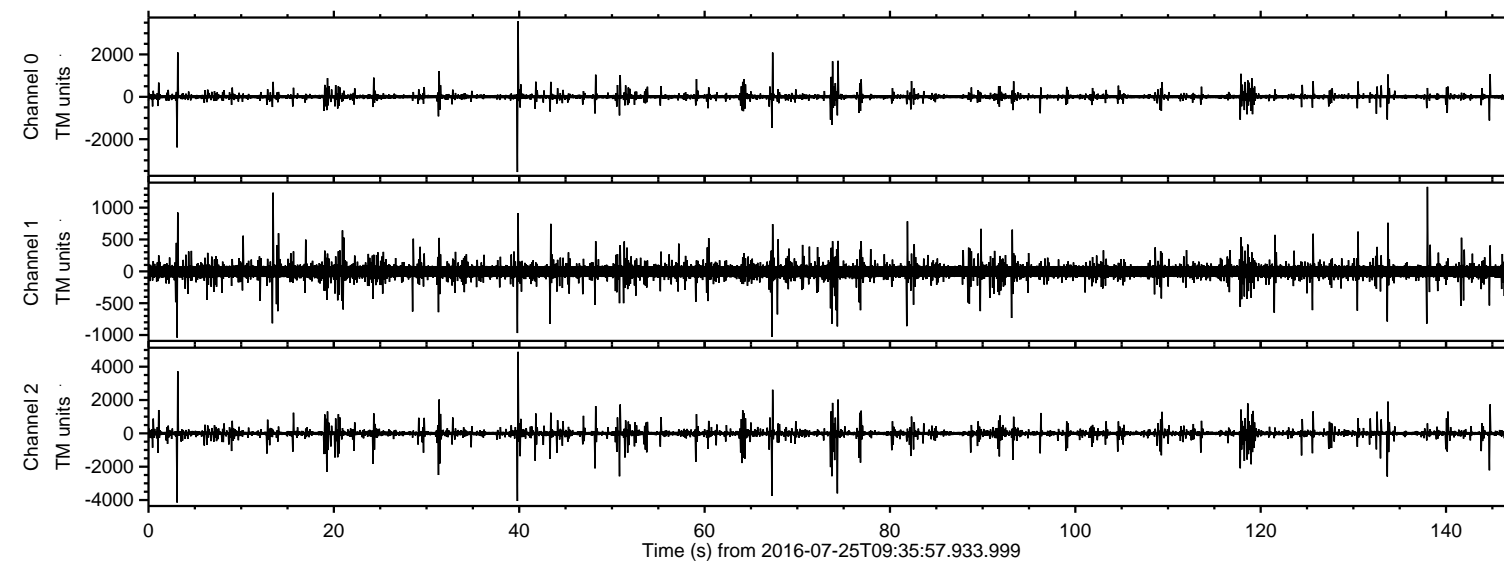
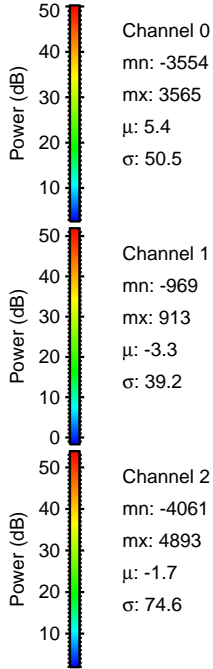
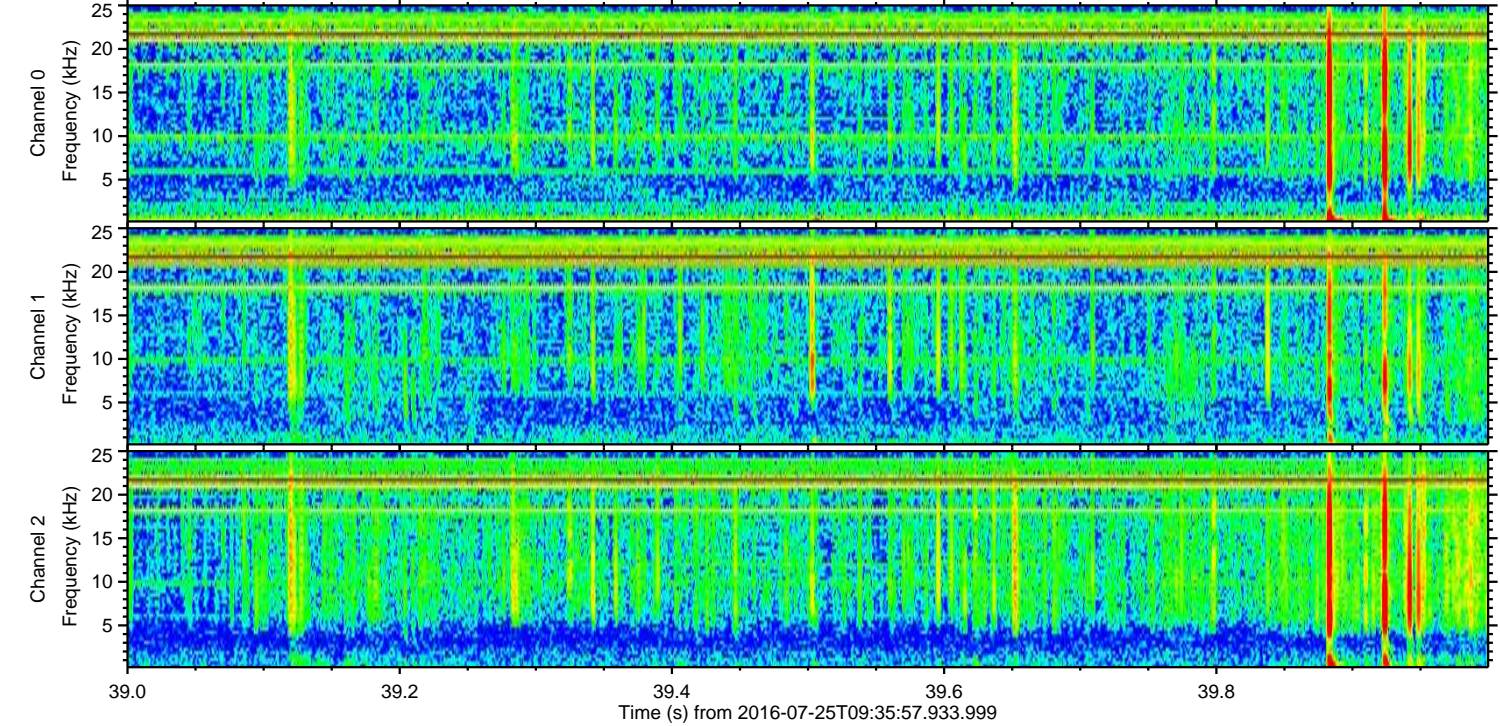
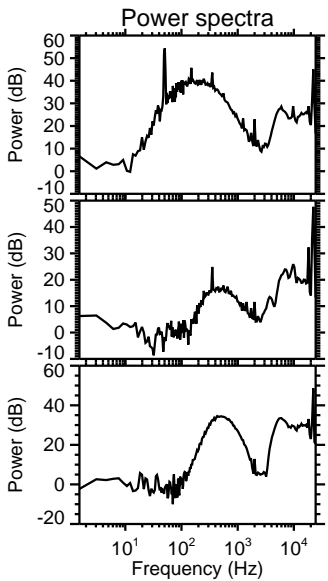
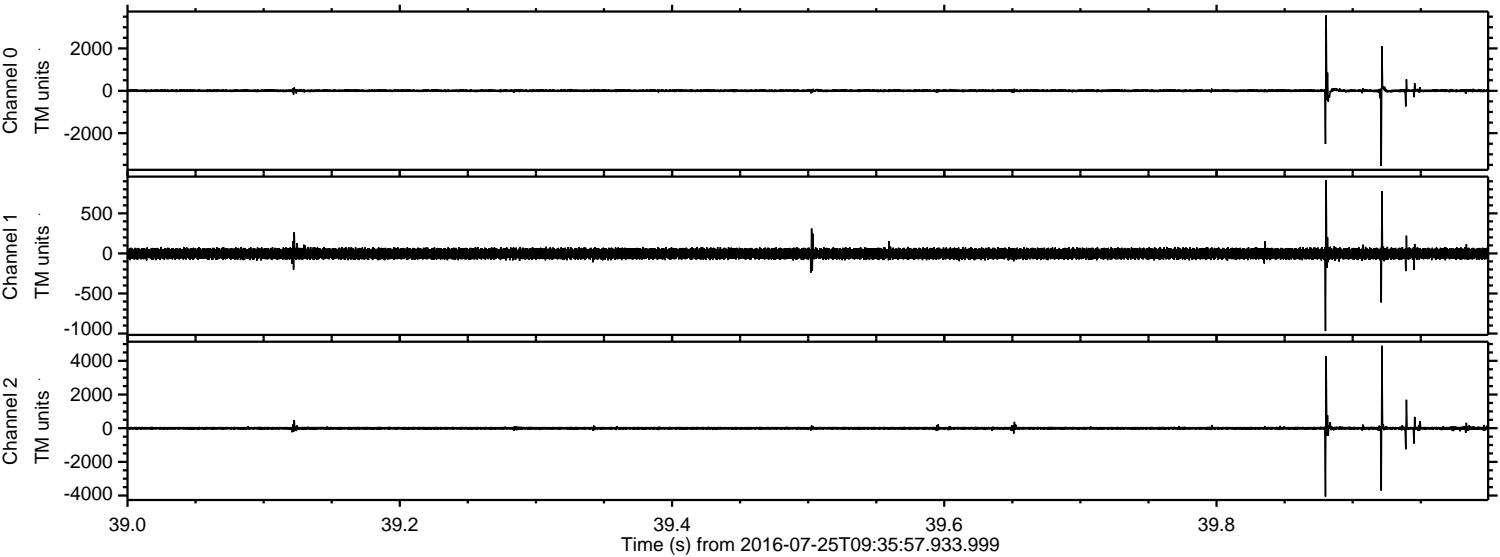

Processed Mon Jul 25 11:44:47 2016 by ELM ver.2012-10-06 from 001__elm20160725_093556__dat00.bin

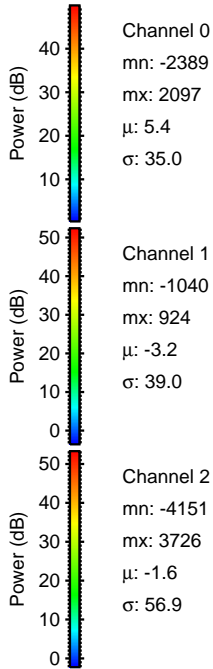
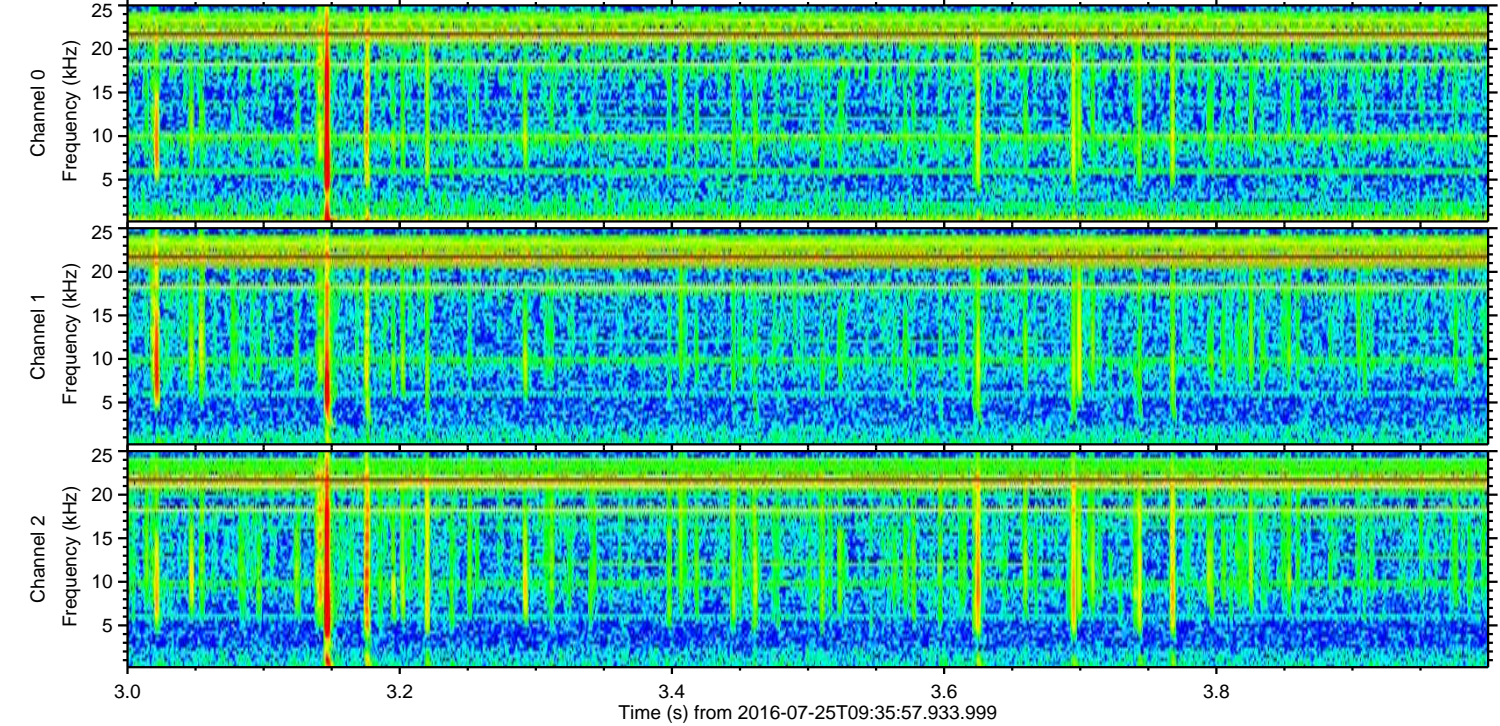
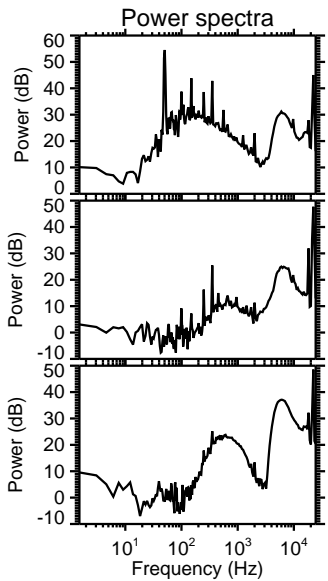
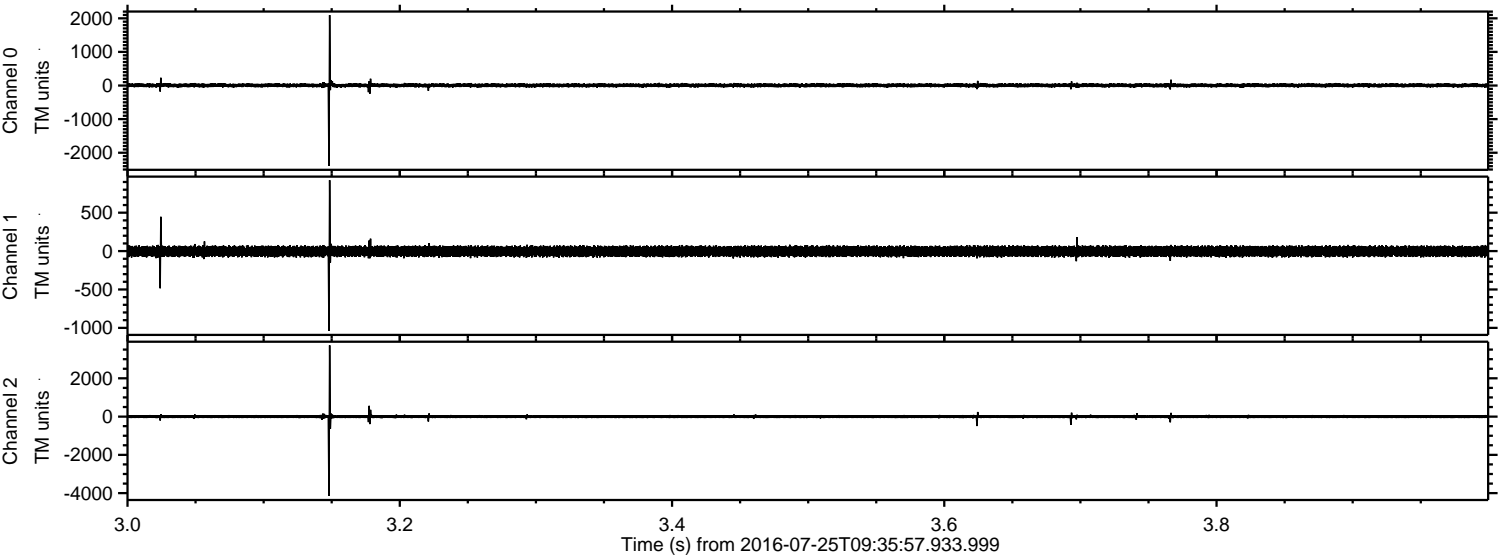

Processed Mon Jul 25 11:44:48 2016 by ELM ver.2012-10-06 from 001__elm20160725_093556__dat00.bin

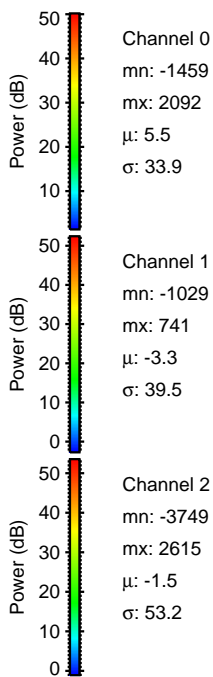
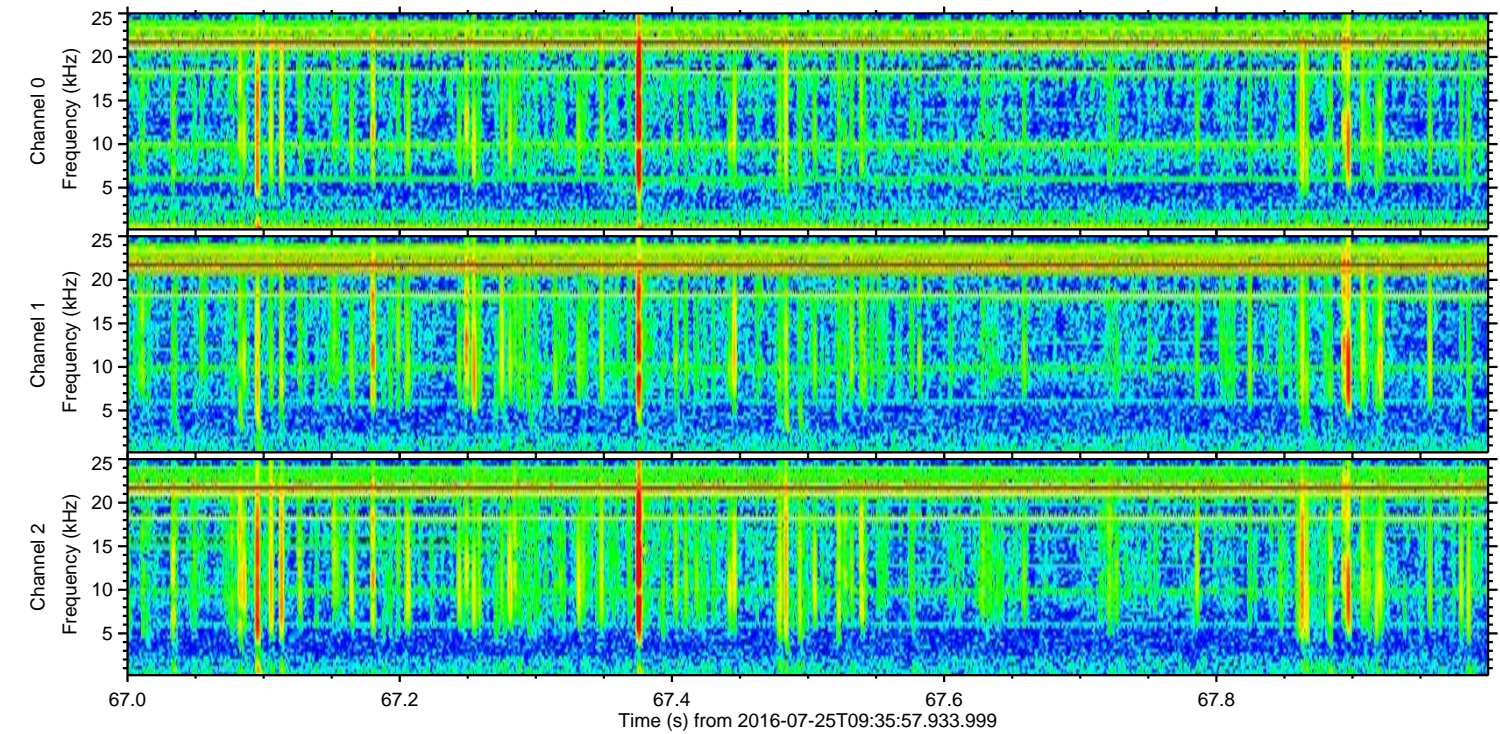
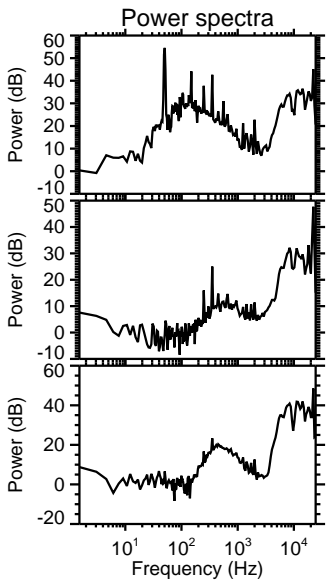
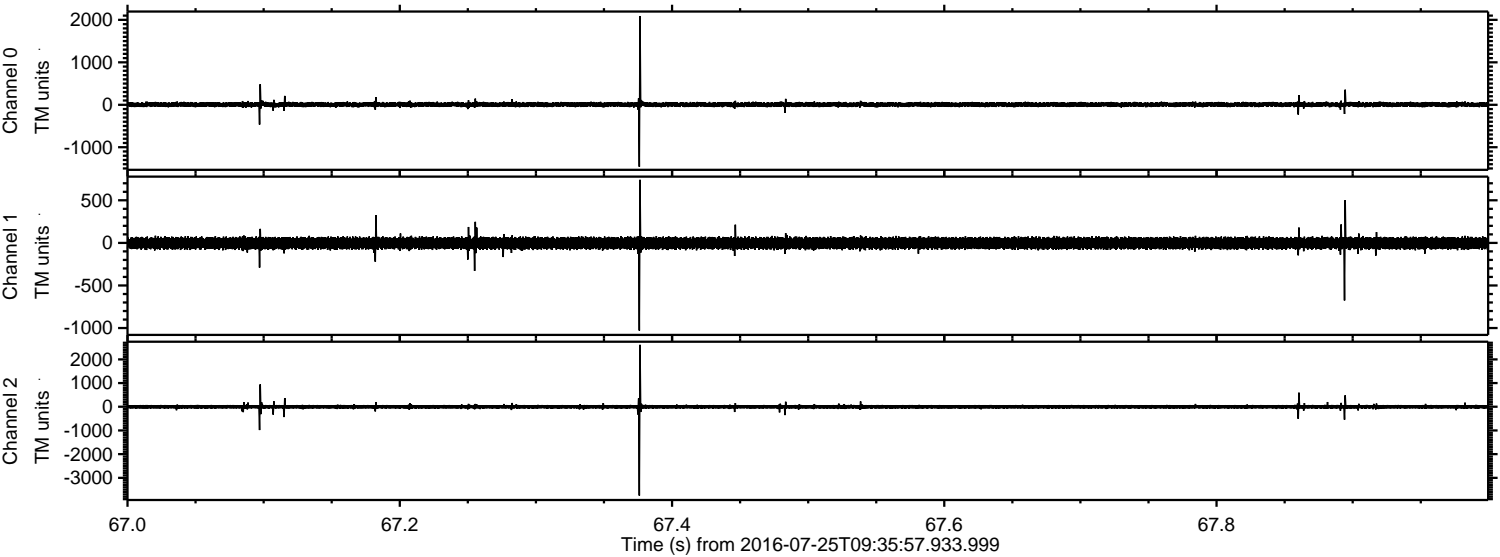

Processed Mon Jul 25 11:44:49 2016 by ELM ver.2012-10-06 from 001__elm20160725_093556__dat00.bin

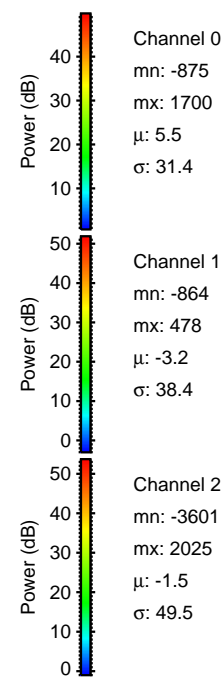
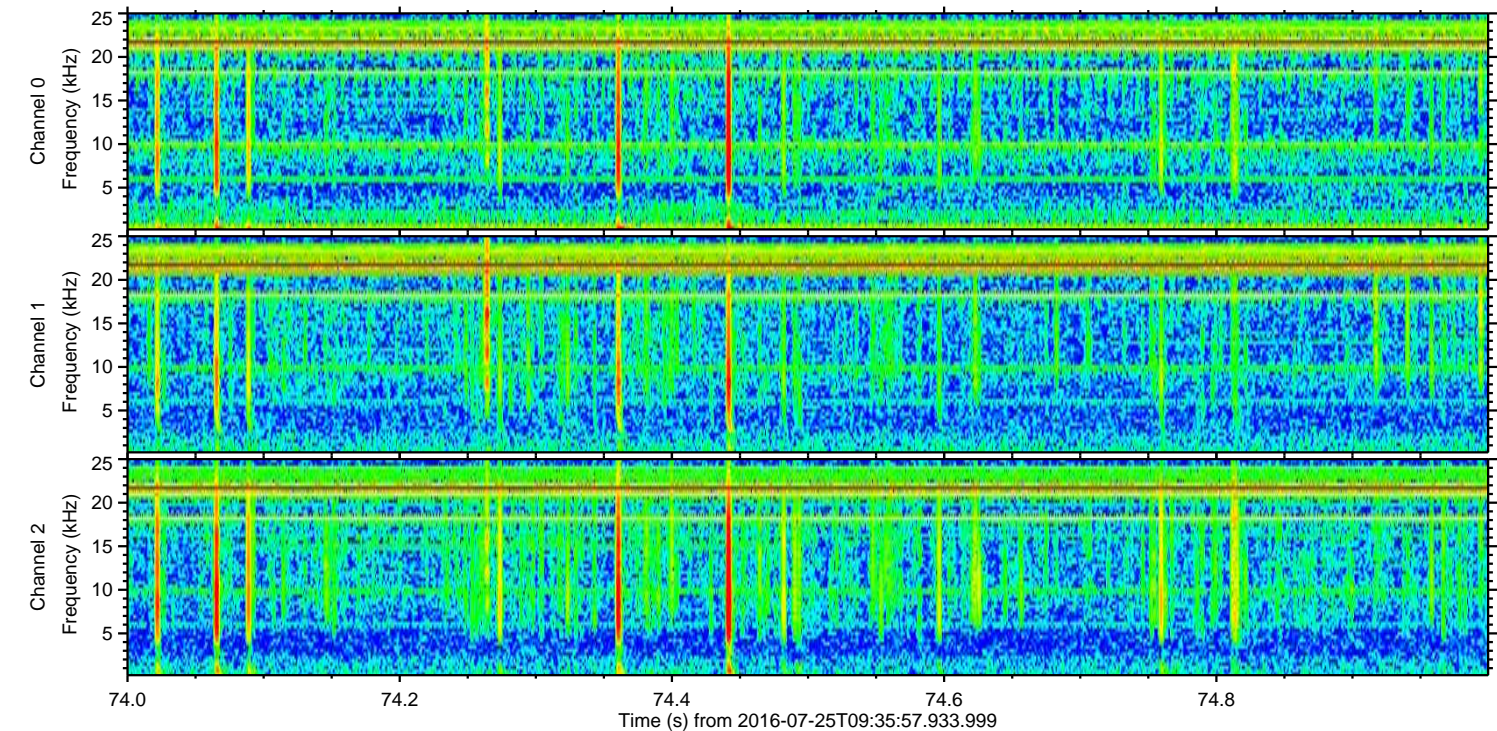
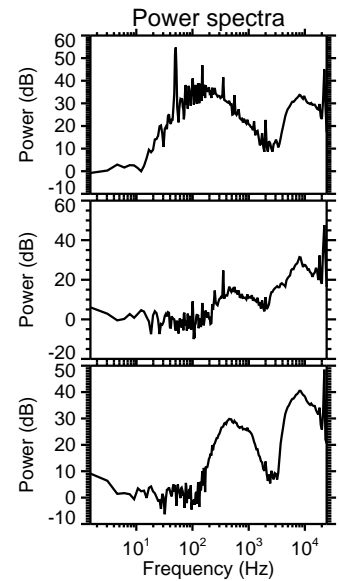
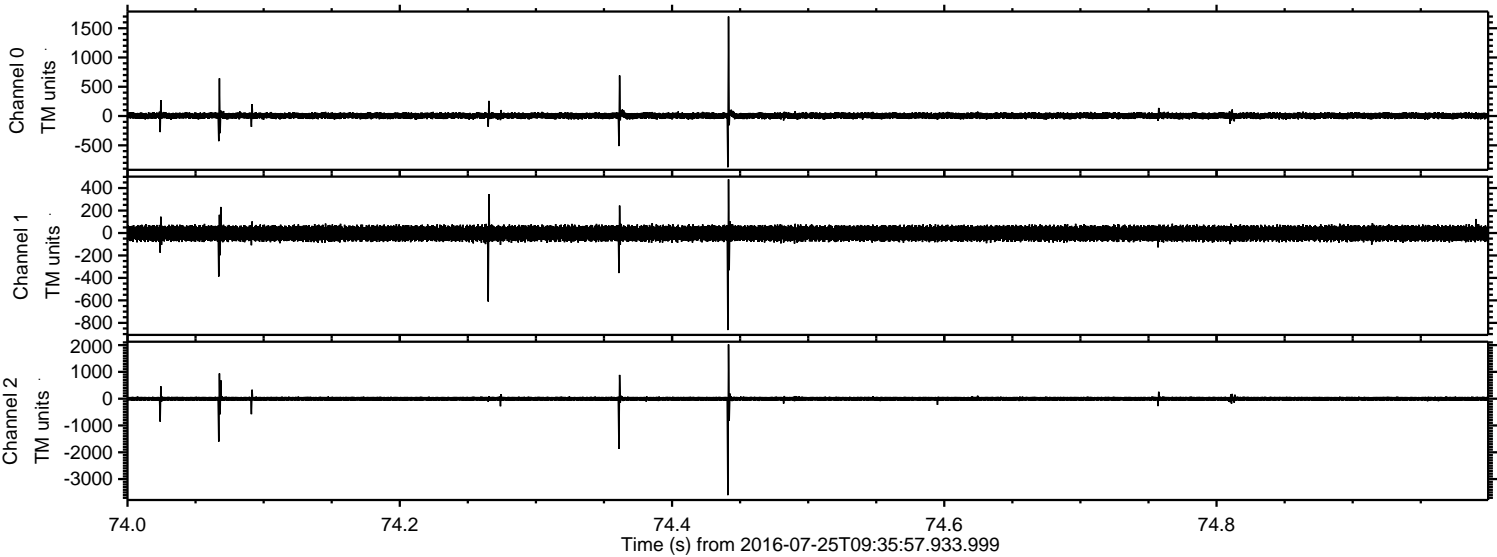

Channel 0
mn: -875
mx: 1700
 μ : 5.5
 σ : 31.4

Channel 1
mn: -864
mx: 478
 μ : -3.2
 σ : 38.4

Channel 2
mn: -3601
mx: 2025
 μ : -1.5
 σ : 49.5

ELMAVAN 3D WAVEFORMS (Measured data sampled at 50 kHz) 51000 packets of 144 samples from 2016-07-25T09:35:57.933.999. Part 134/147

Processed Mon Jul 25 11:44:50 2016 by ELM ver.2012-10-06 from 001__elm20160725_093556__dat00.bin

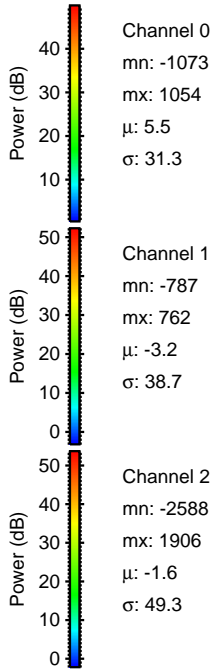
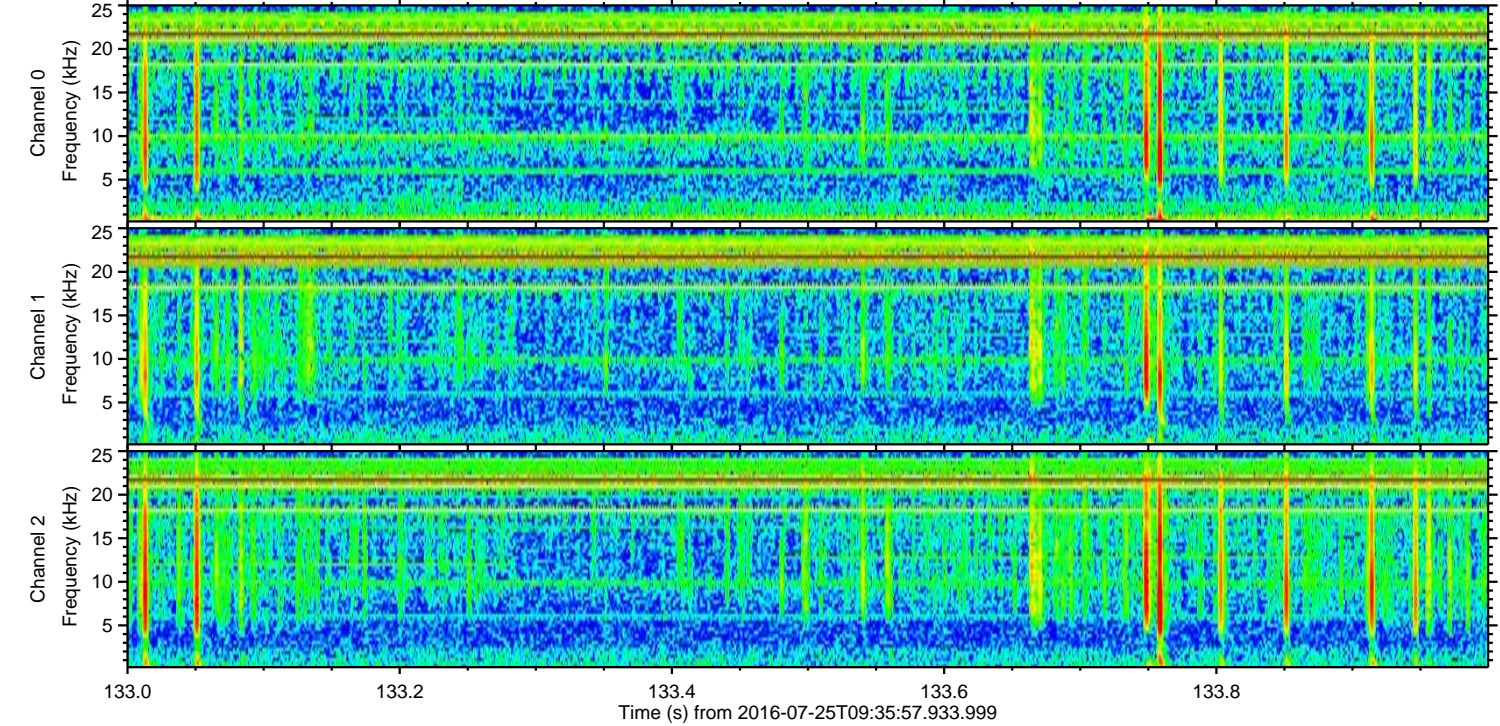
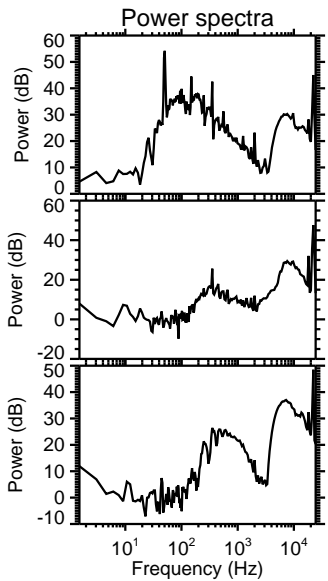
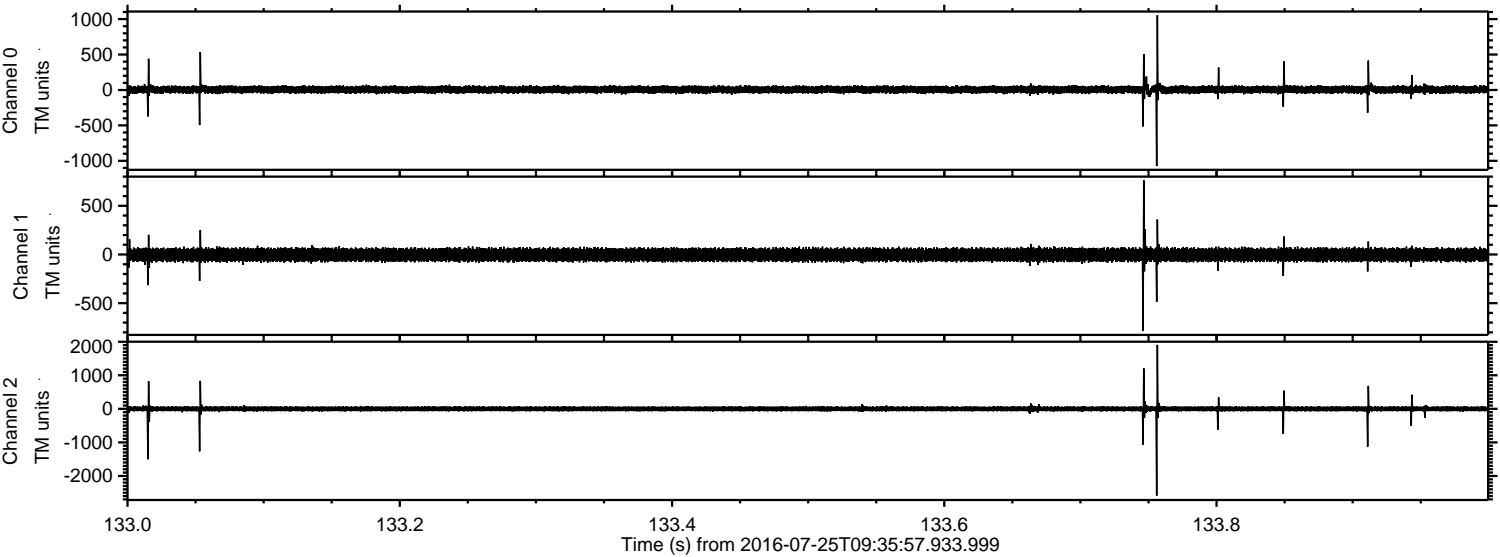

Processed Mon Jul 25 11:44:51 2016 by ELM ver.2012-10-06 from 001__elm20160725_093556__dat00.bin

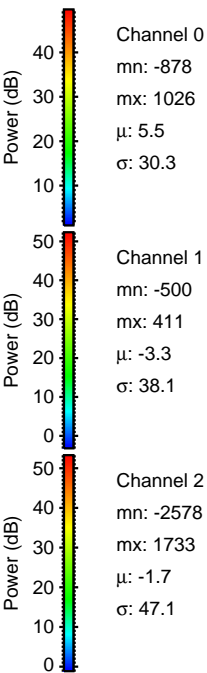
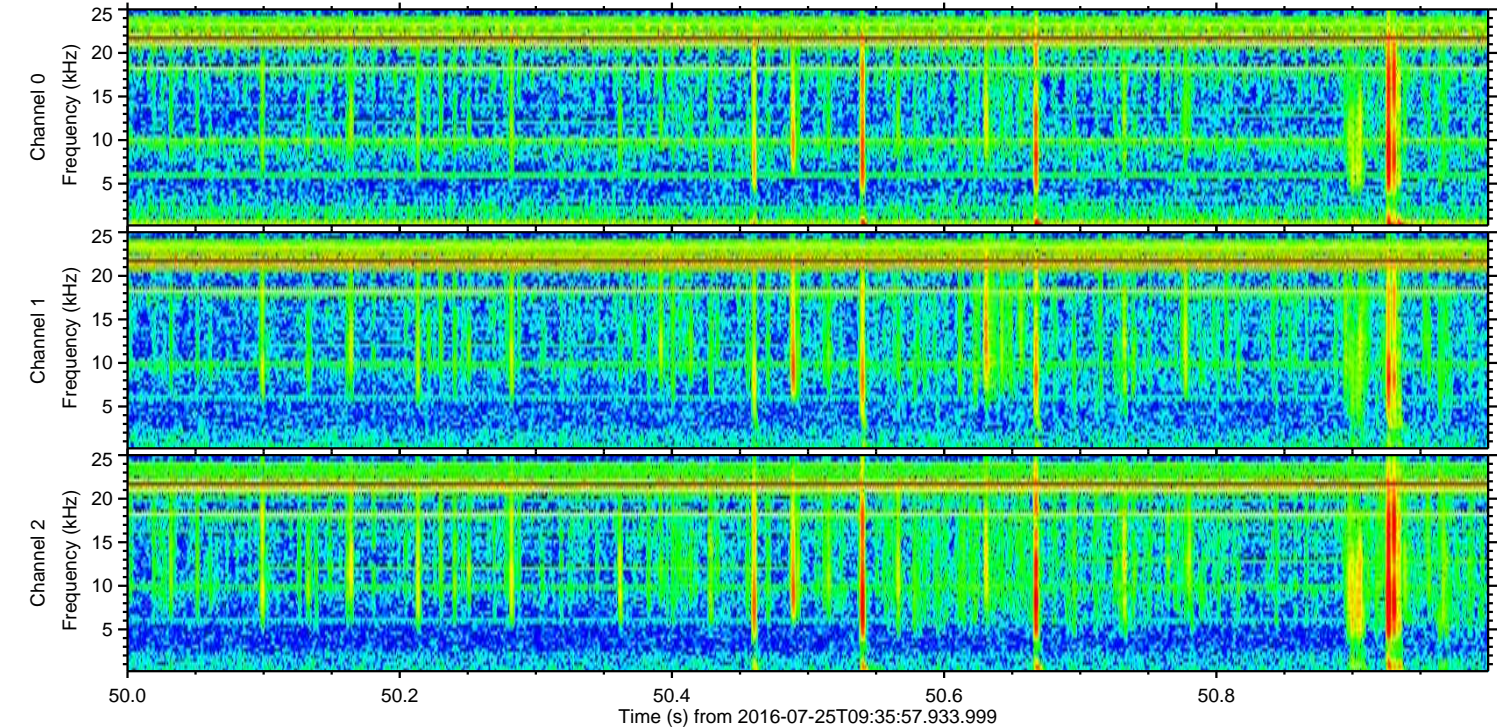
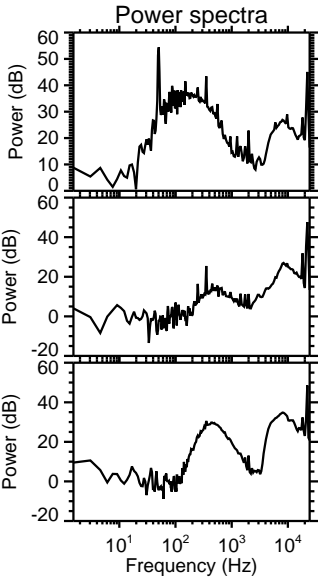
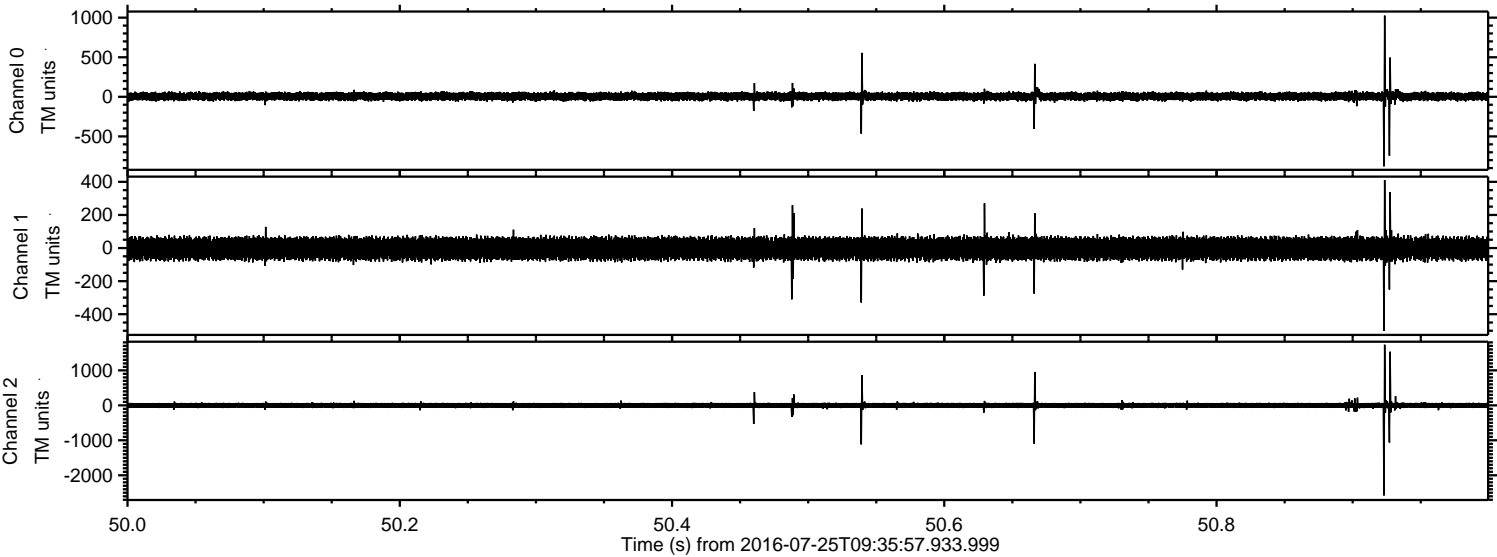

ELMAVAN 3D WAVEFORMS (Measured data sampled at 50 kHz) 51000 packets of 144 samples from 2016-07-25T09:35:57.933.999. Part 74/147

Processed Mon Jul 25 11:44:52 2016 by ELM ver.2012-10-06 from 001__elm20160725_093556__dat00.bin

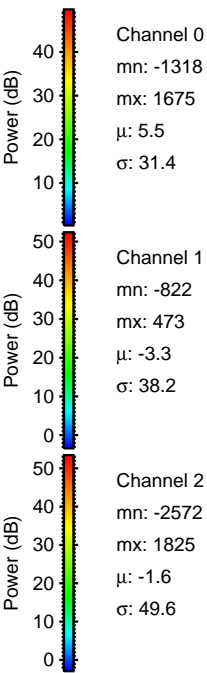
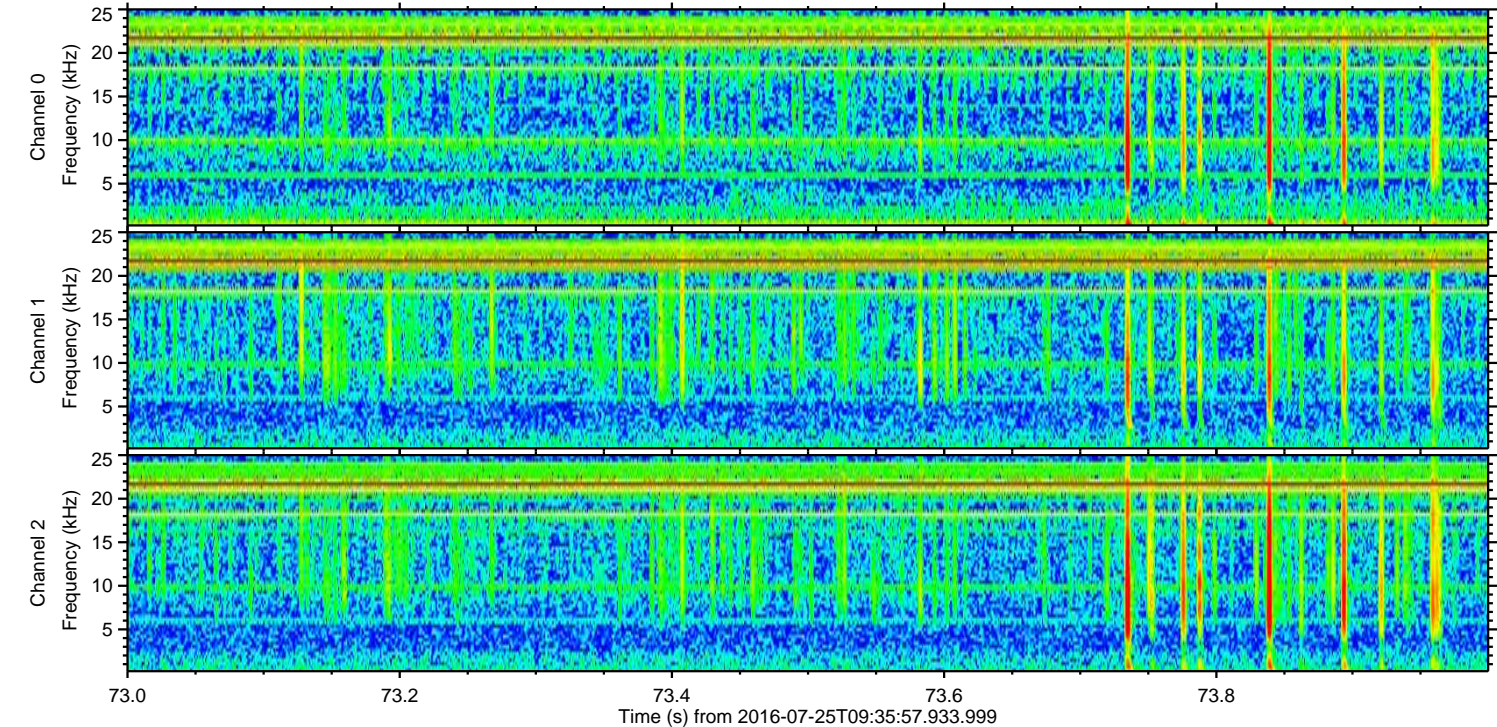
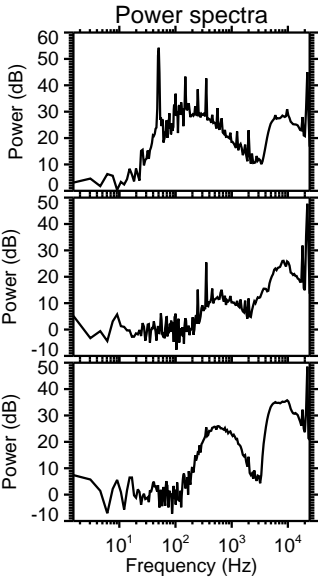
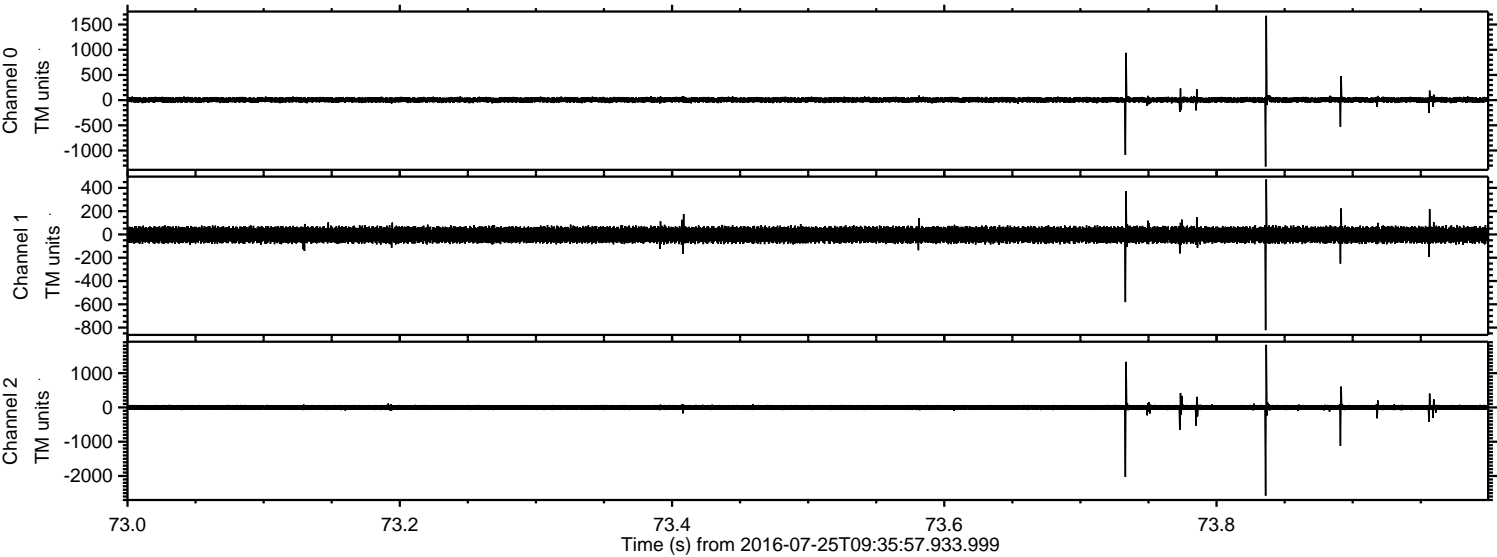

Processed Mon Jul 25 11:44:54 2016 by ELM ver.2012-10-06 from 001__elm20160725_093556__dat00.bin

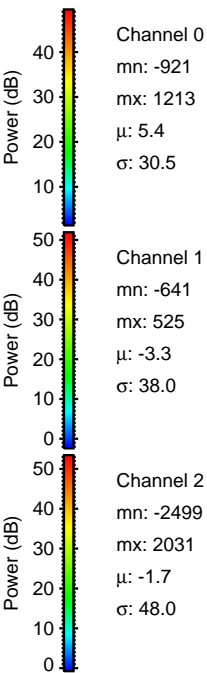
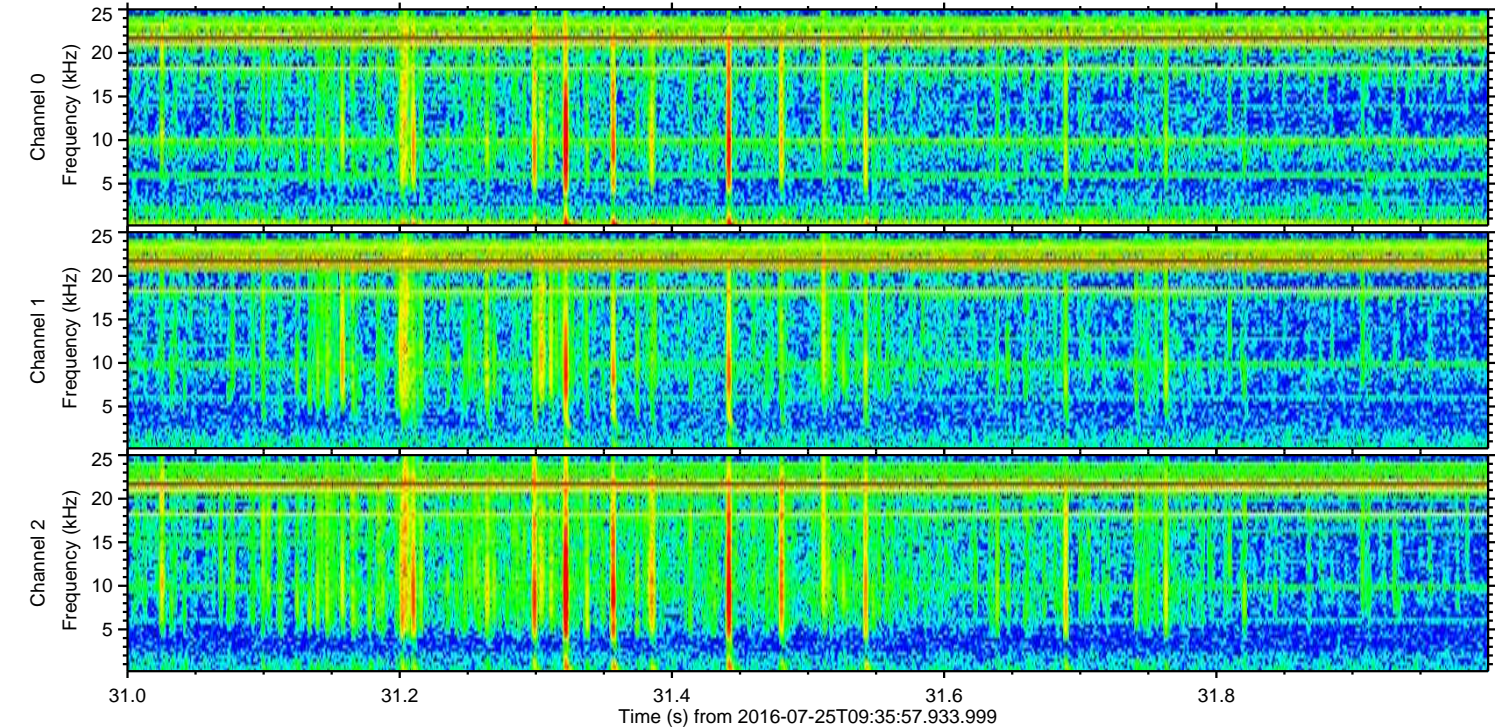
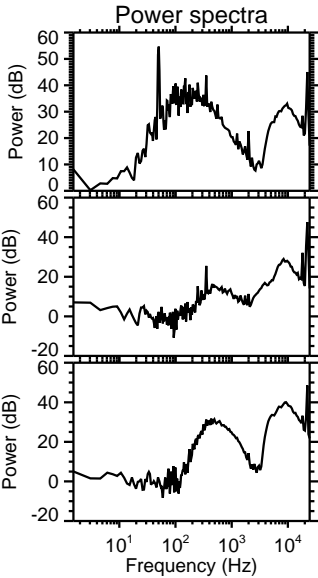
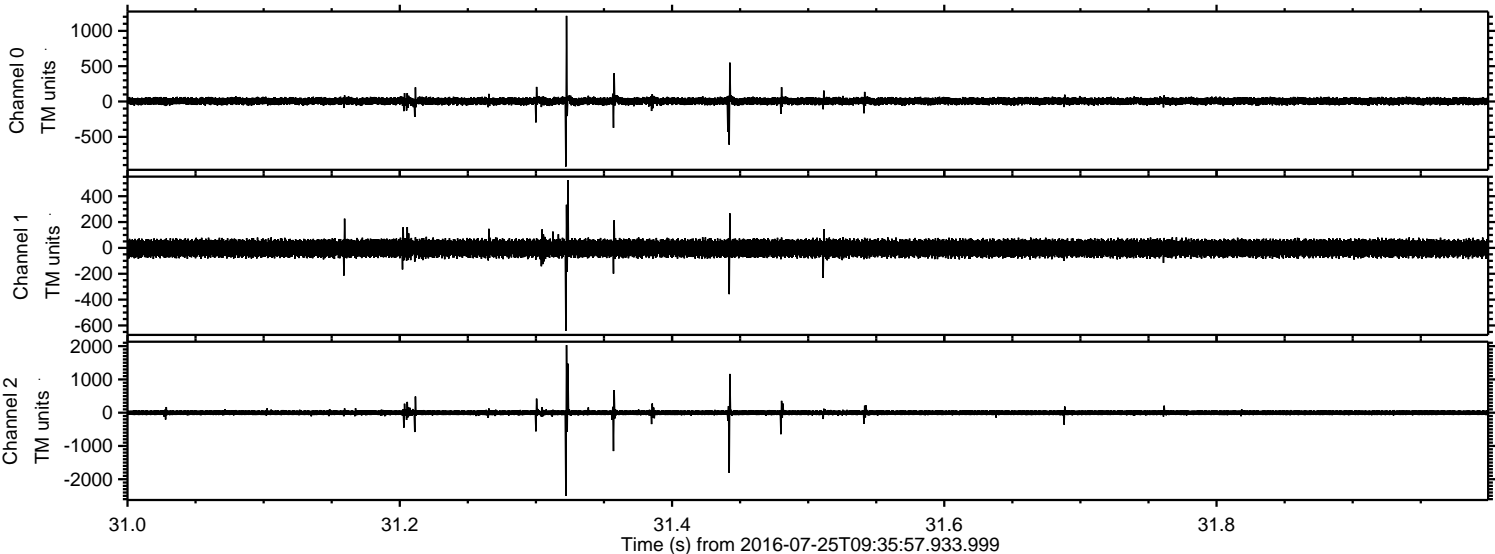

Processed Mon Jul 25 11:44:54 2016 by ELM ver.2012-10-06 from 001__elm20160725_093556__dat00.bin

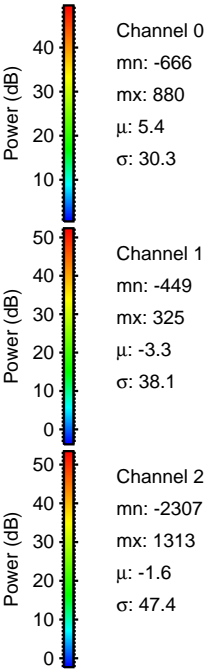
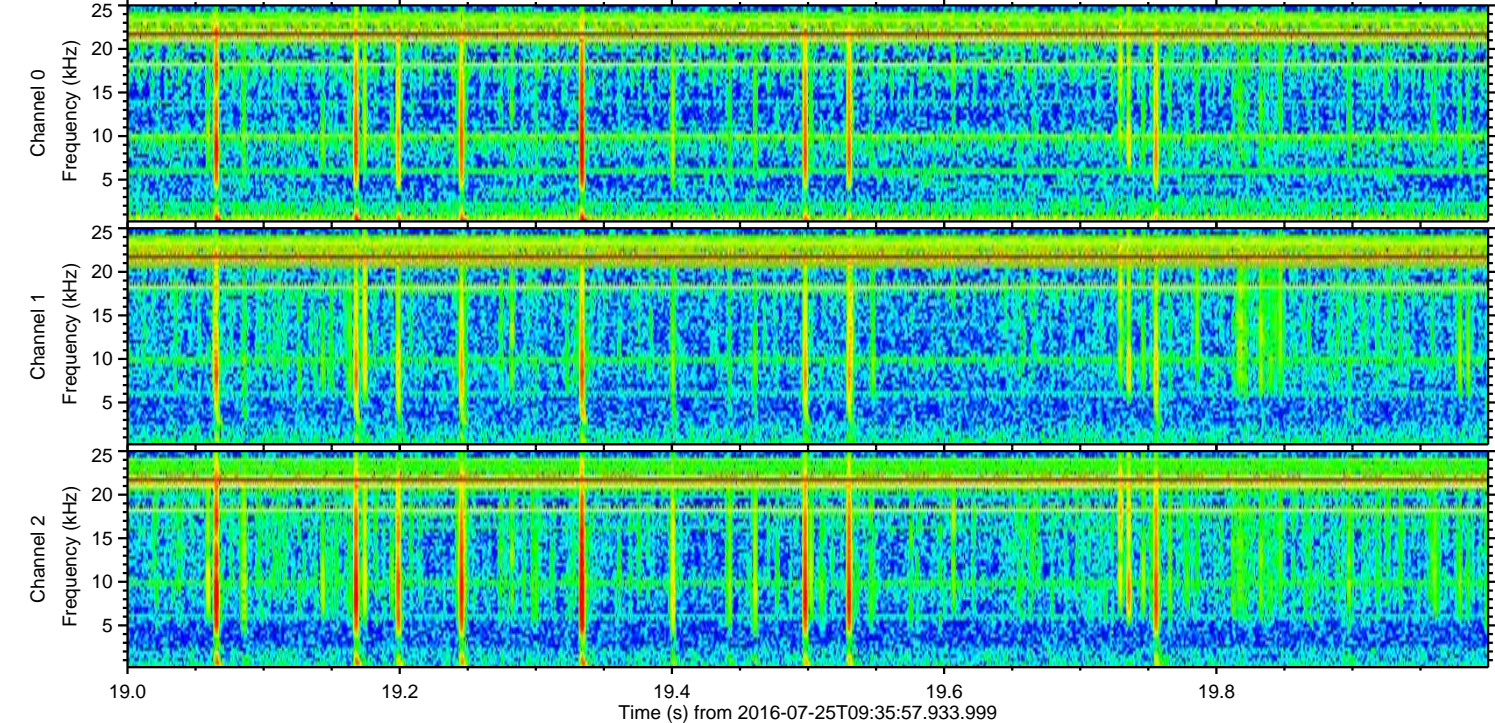
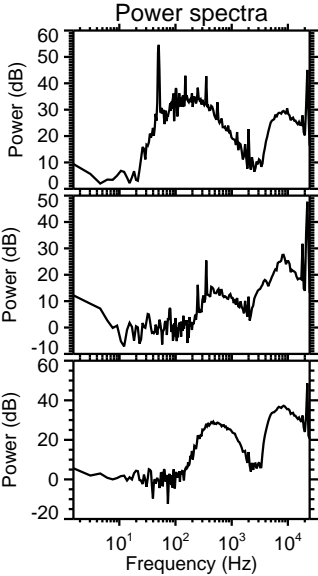
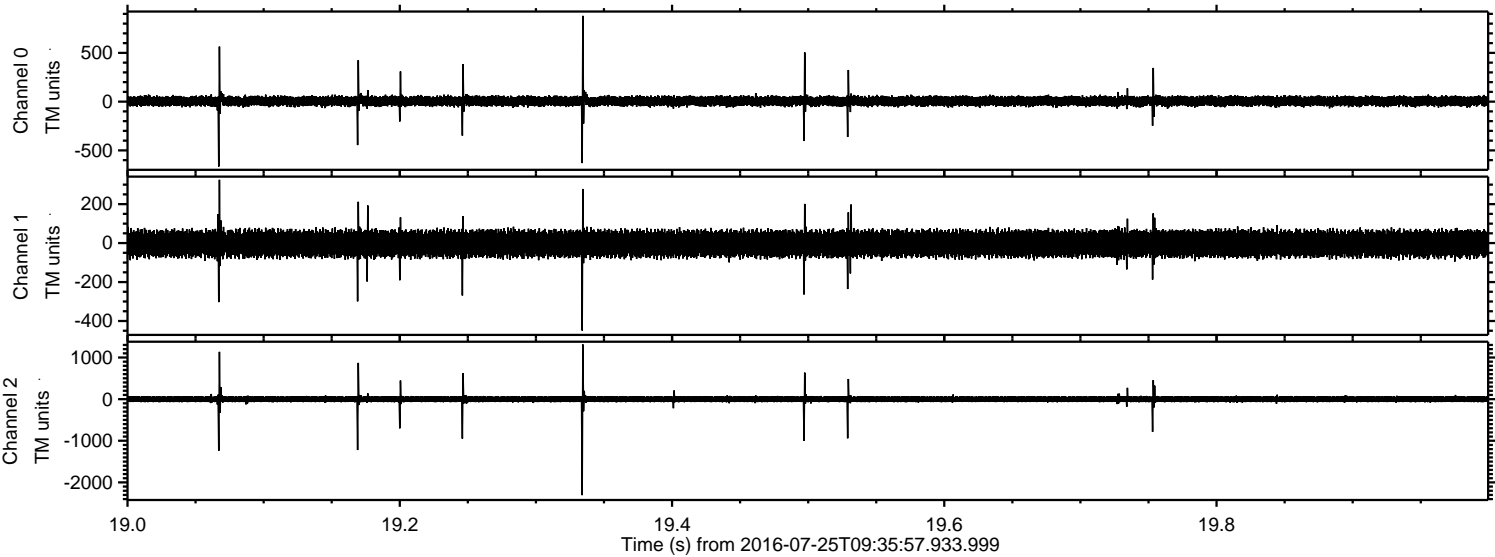

Channel 0
mn: -666
mx: 880
 μ : 5.4
 σ : 30.3

Channel 1
mn: -449
mx: 325
 μ : -3.3
 σ : 38.1

Channel 2
mn: -2307
mx: 1313
 μ : -1.6
 σ : 47.4

Processed Mon Jul 25 11:44:55 2016 by ELM ver.2012-10-06 from 001__elm20160725_093556__dat00.bin

