

ELMAVAN 3D WAVEFORMS (Measured data sampled at 50 kHz) 51000 packets of 144 samples from 2016-07-25T03:35:42.241.999.

Processed Mon Jul 25 05:43:38 2016 by ELM ver.2012-10-06 from 001__elm20160725_033541__dat00.bin

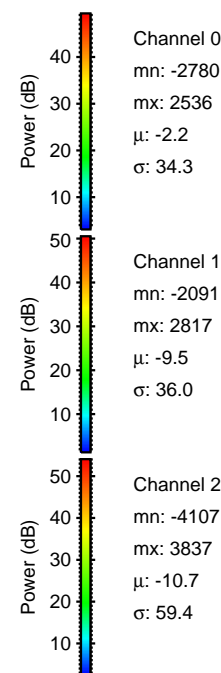

Processed Mon Jul 25 05:43:49 2016 by ELM ver.2012-10-06 from 001__elm20160725_033541__dat00.bin

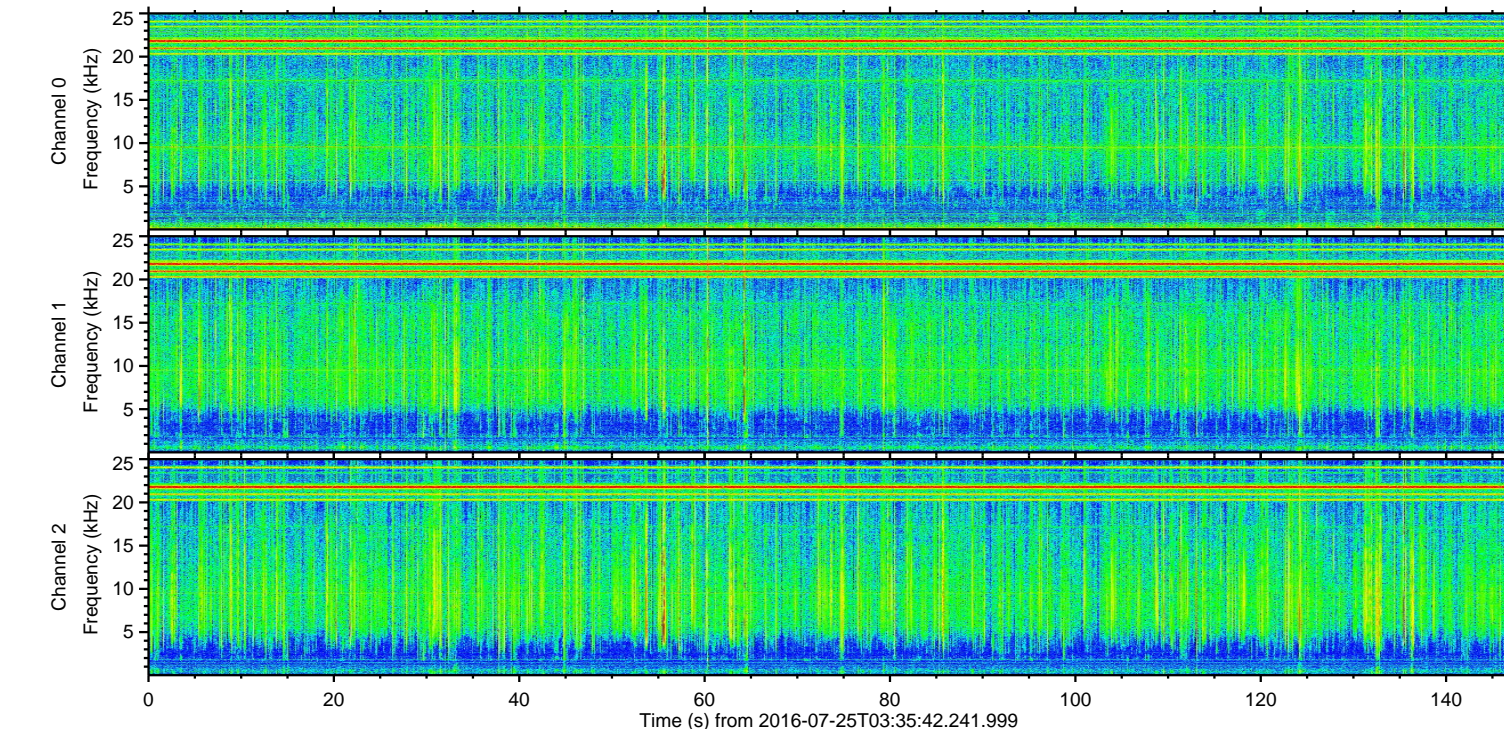
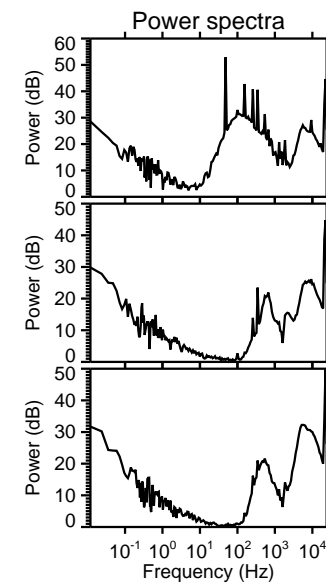
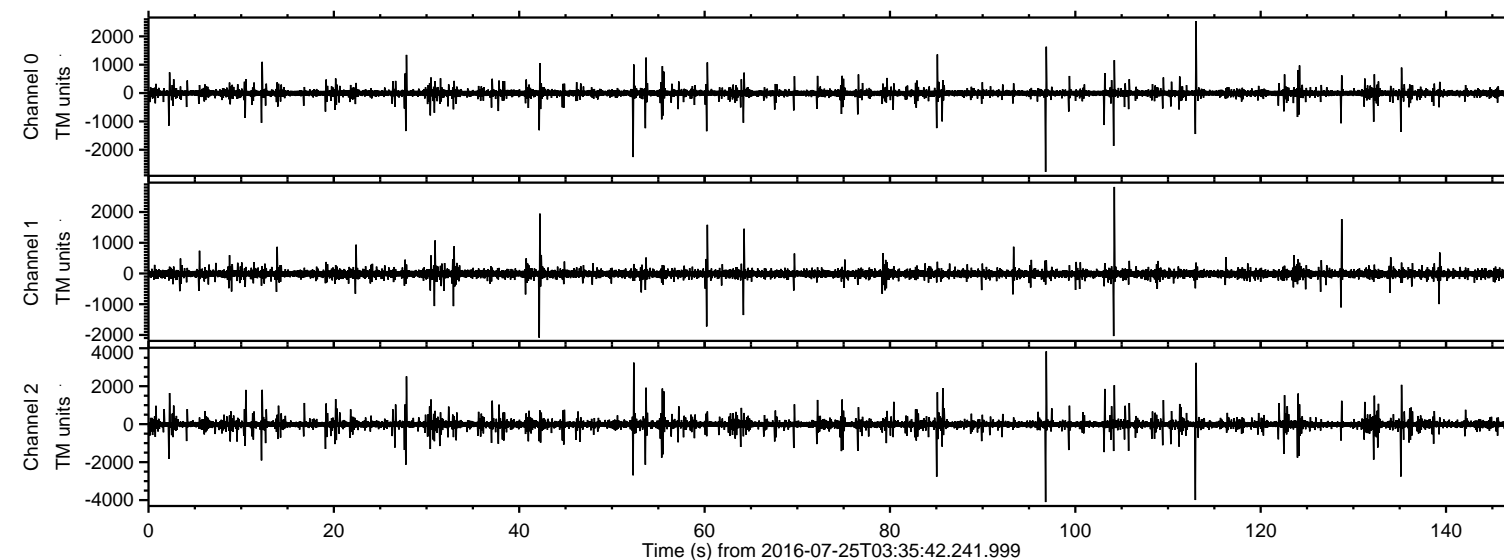
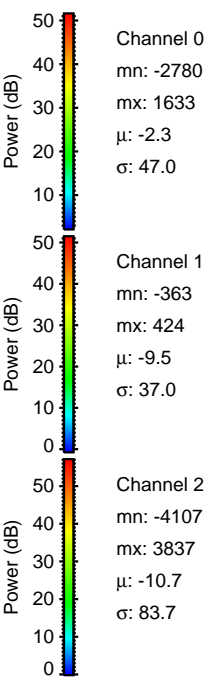
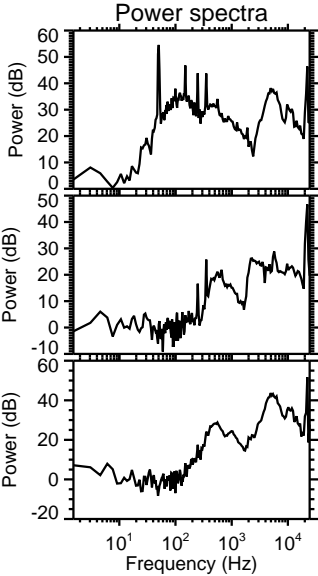
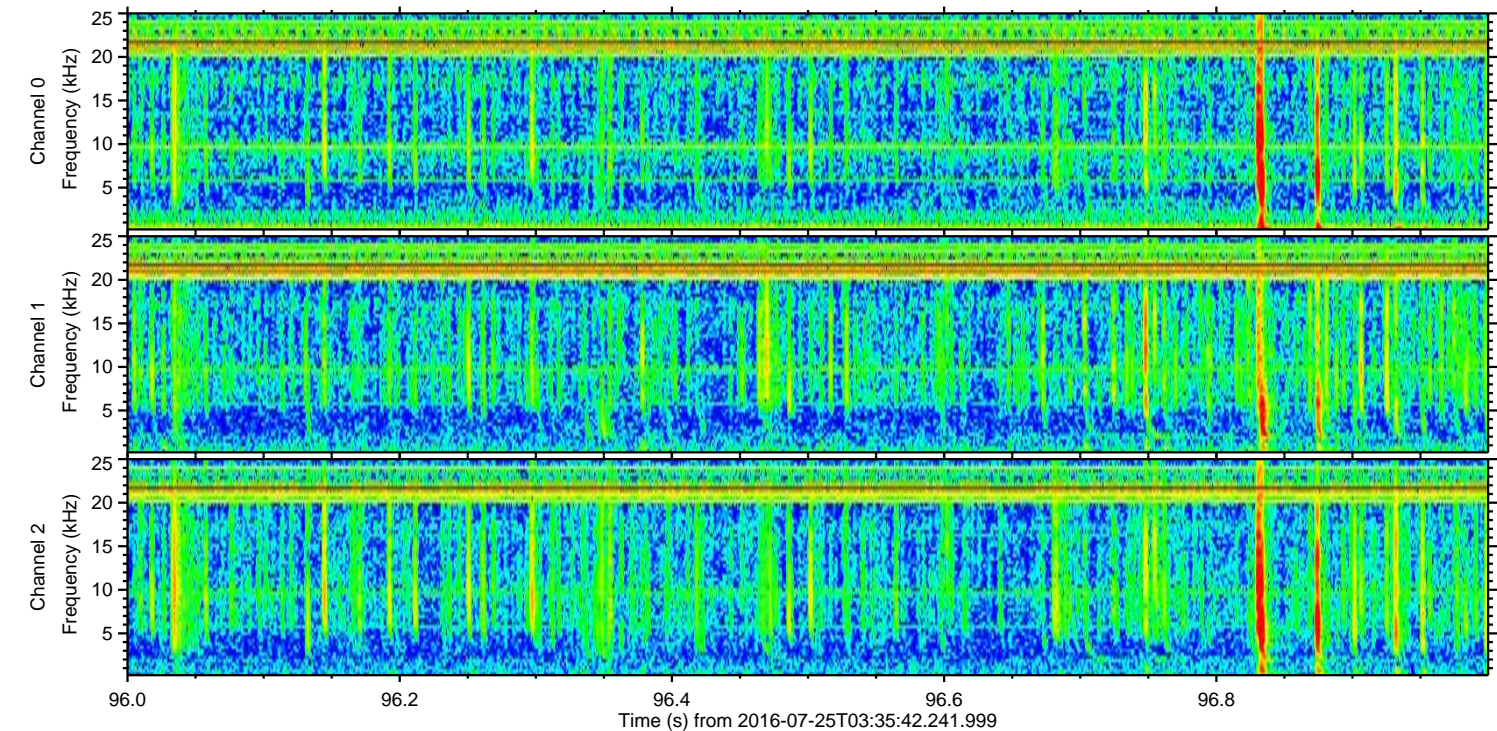
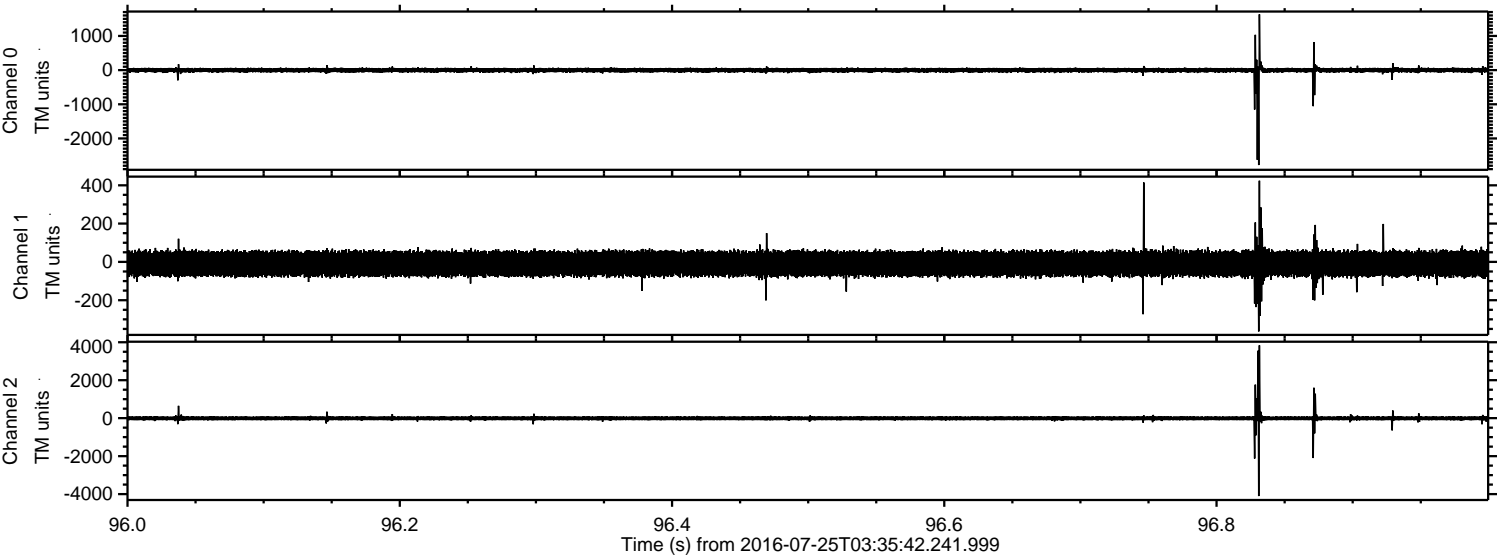

ELMAVAN 3D WAVEFORMS (Measured data sampled at 50 kHz) 51000 packets of 144 samples from 2016-07-25T03:35:42.241.999. Part 113/147

Processed Mon Jul 25 05:43:50 2016 by ELM ver.2012-10-06 from 001__elm20160725_033541__dat00.bin

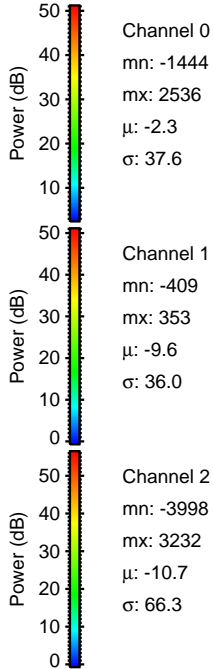
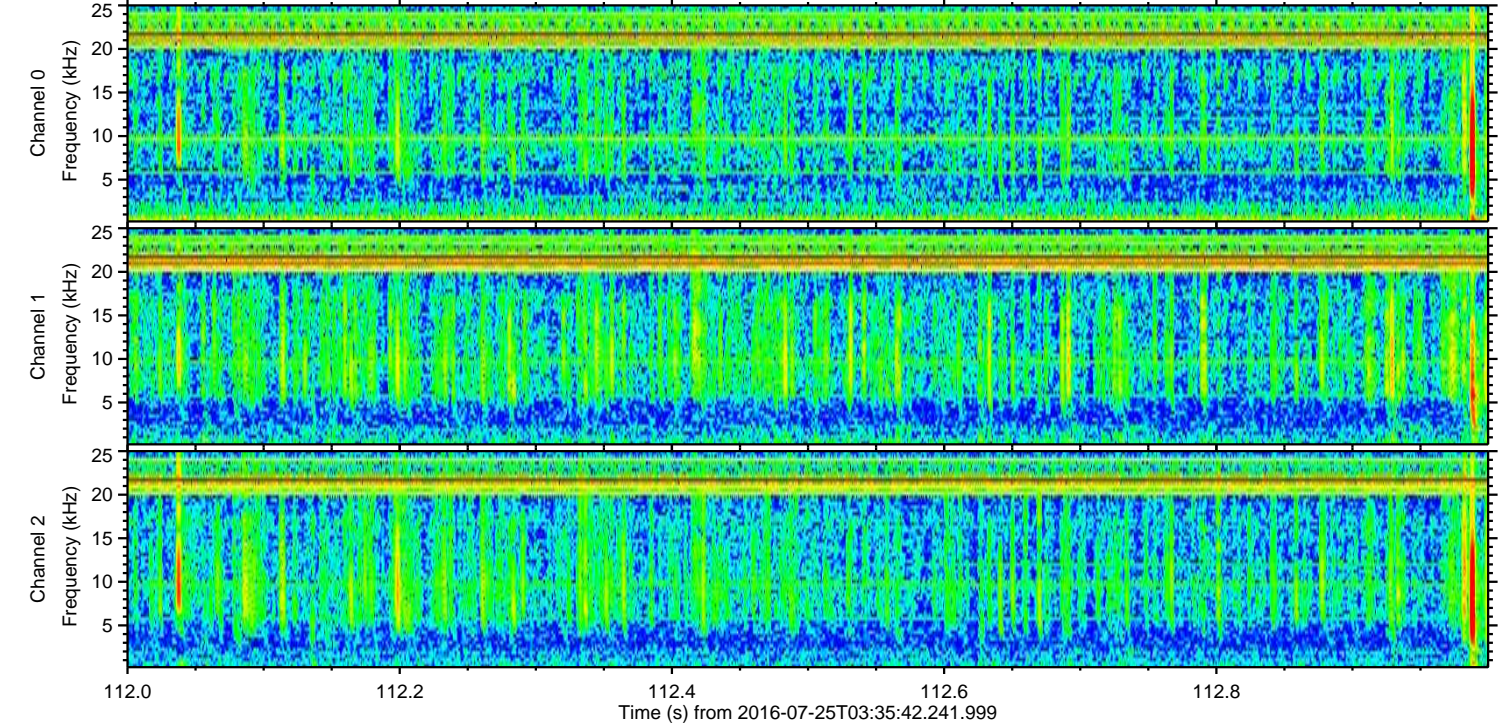
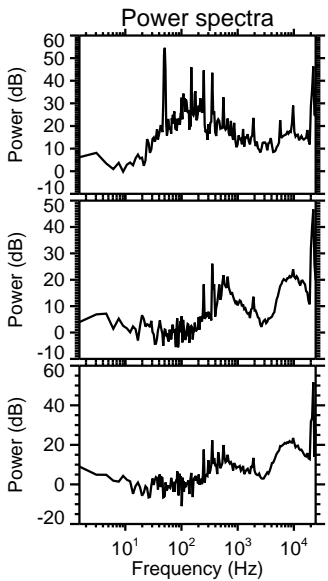
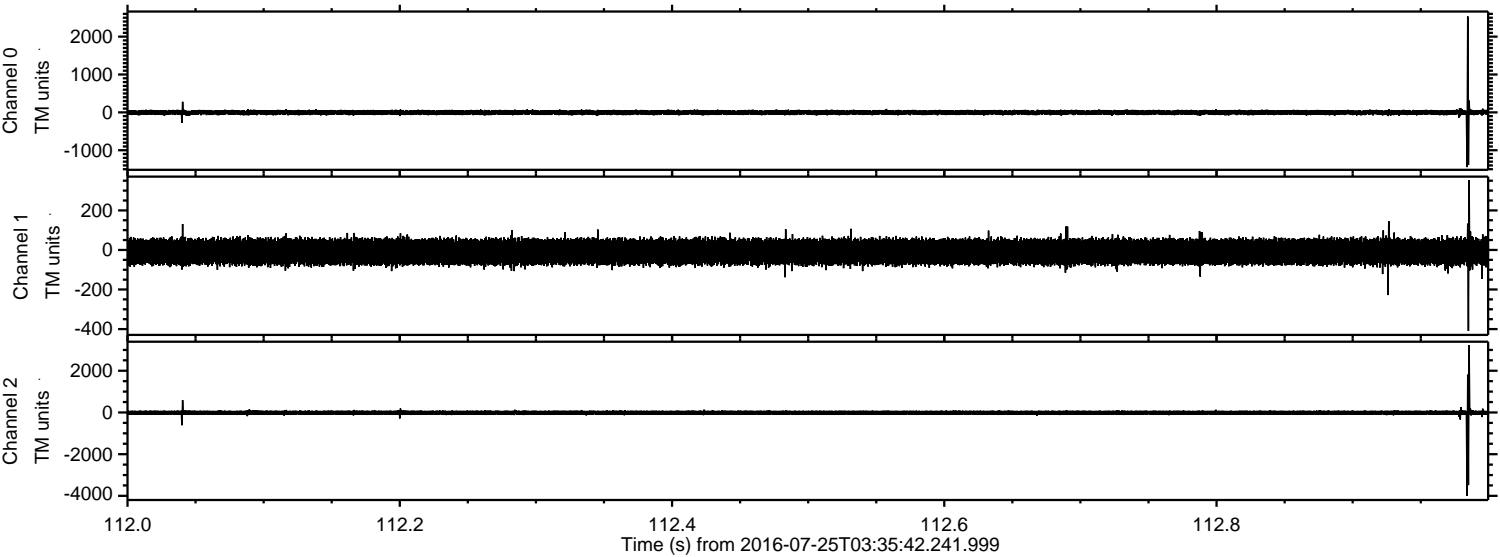

Processed Mon Jul 25 05:43:51 2016 by ELM ver.2012-10-06 from 001__elm20160725_033541__dat00.bin

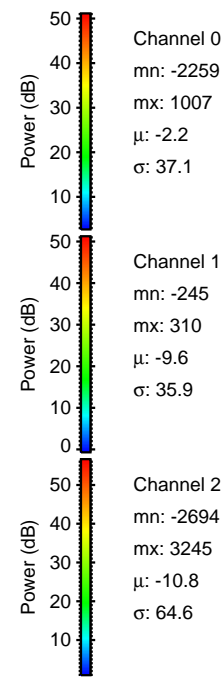
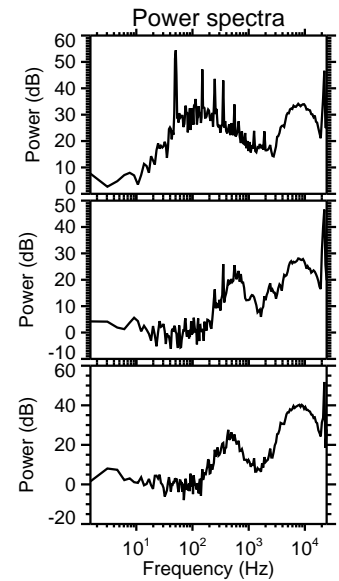
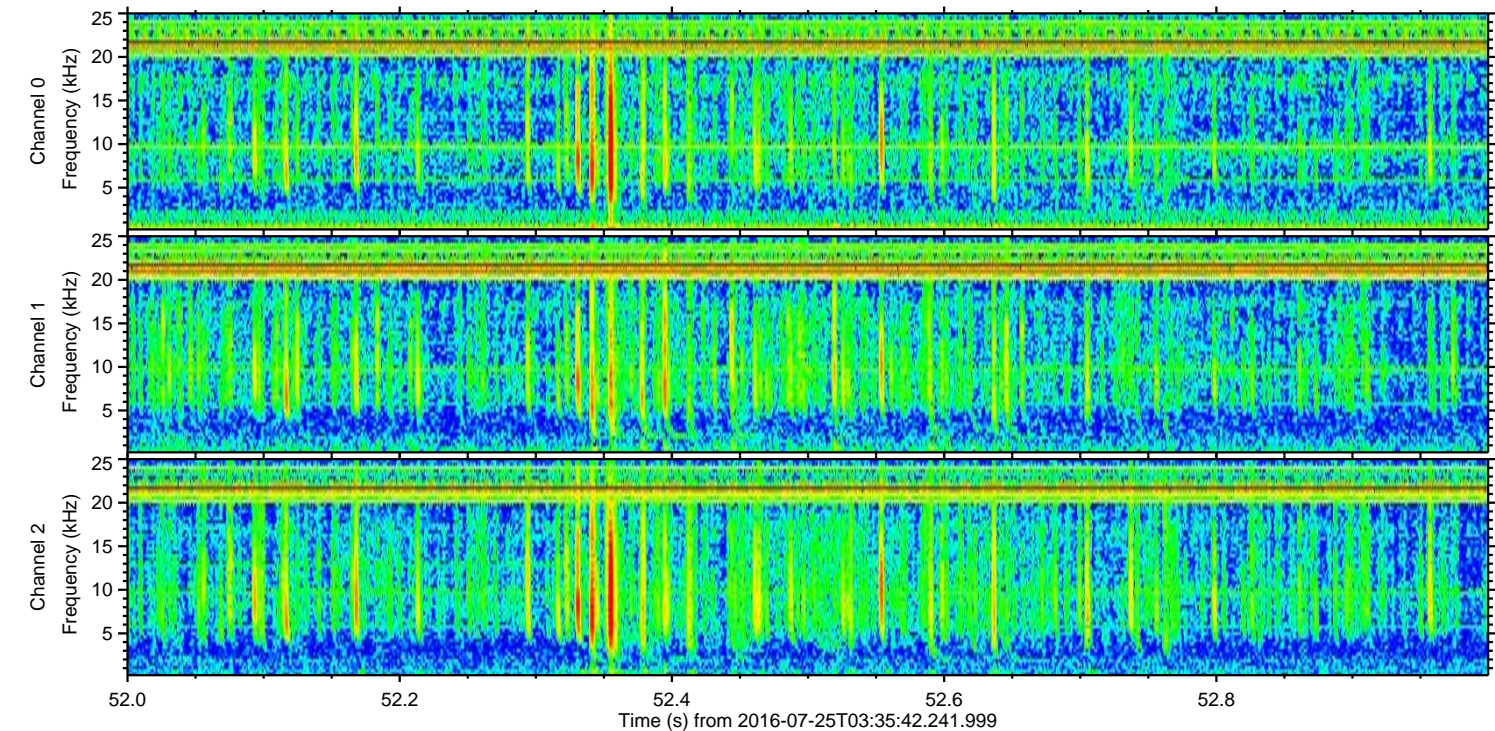
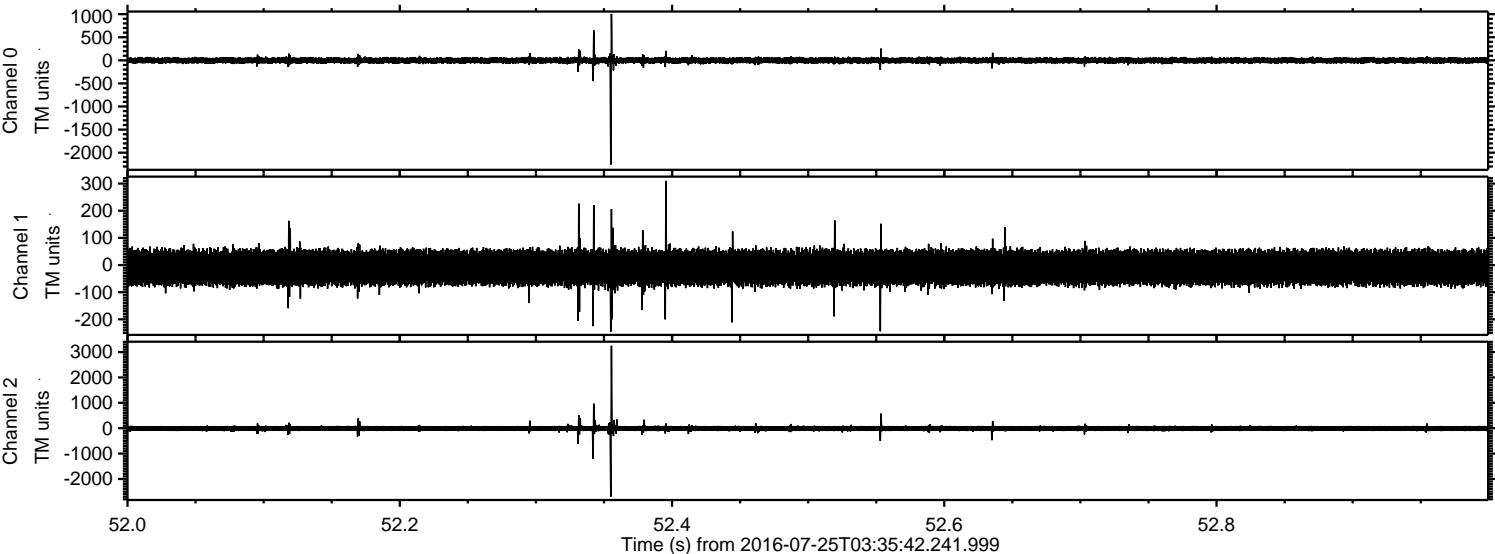

ELMAVAN 3D WAVEFORMS (Measured data sampled at 50 kHz) 51000 packets of 144 samples from 2016-07-25T03:35:42.241.999. Part 105/147

Processed Mon Jul 25 05:43:52 2016 by ELM ver.2012-10-06 from 001__elm20160725_033541__dat00.bin

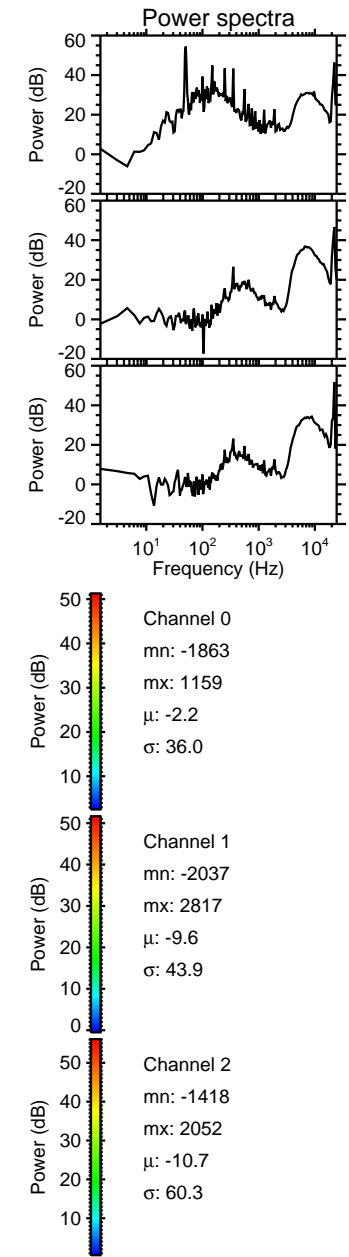
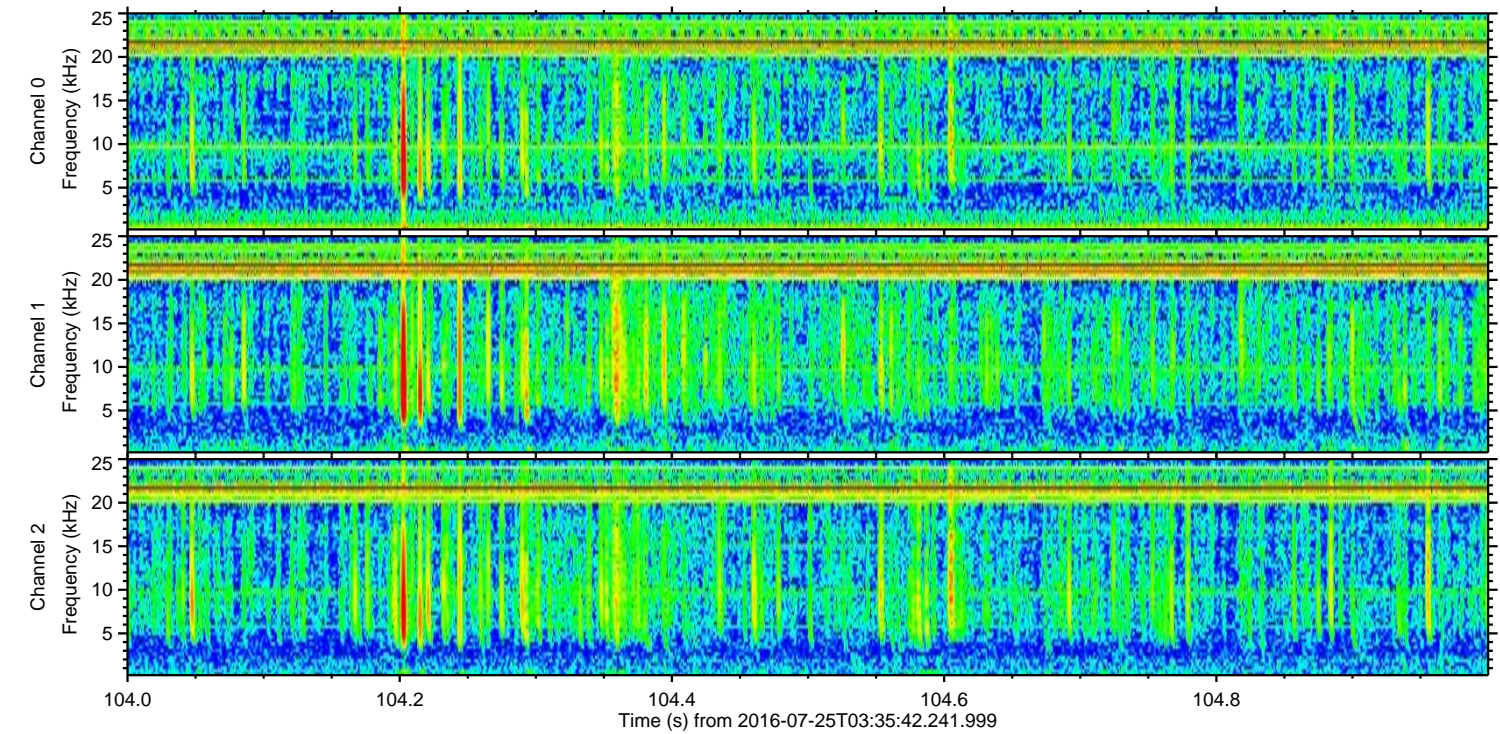
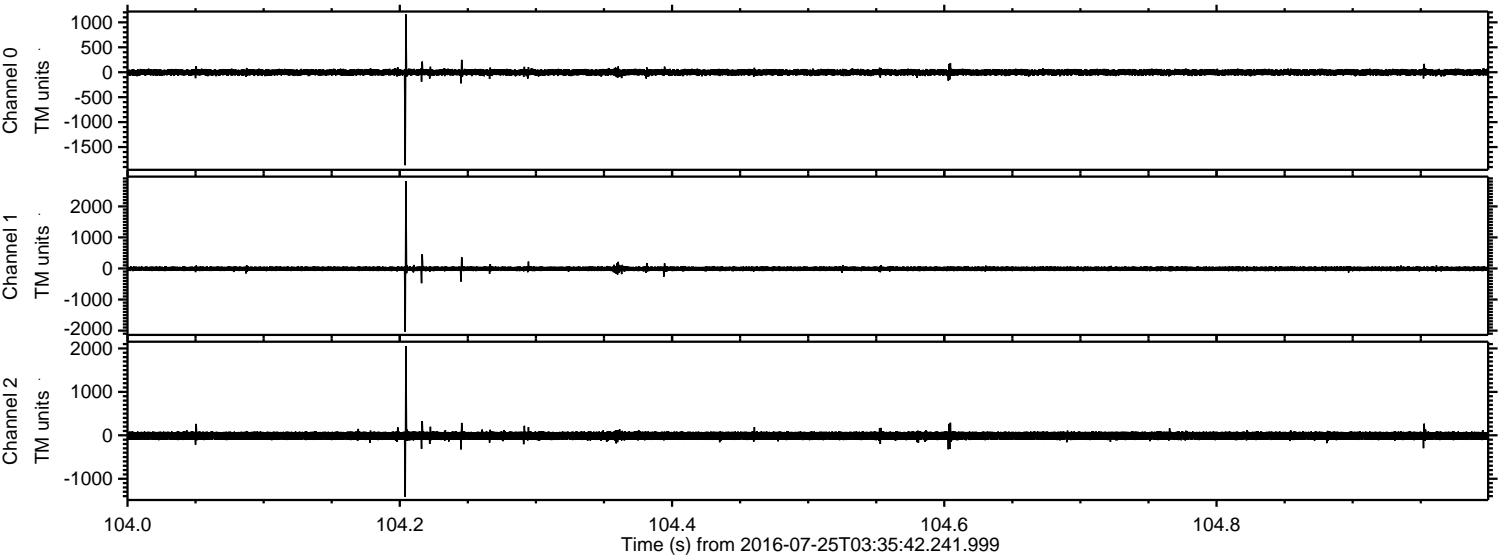

Processed Mon Jul 25 05:43:53 2016 by ELM ver.2012-10-06 from 001__elm20160725_033541__dat00.bin

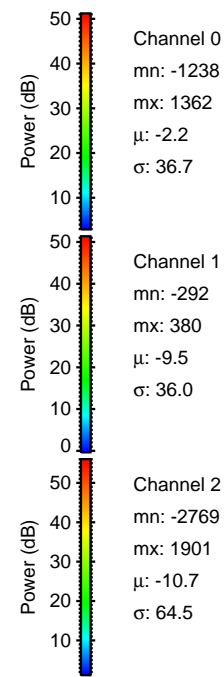
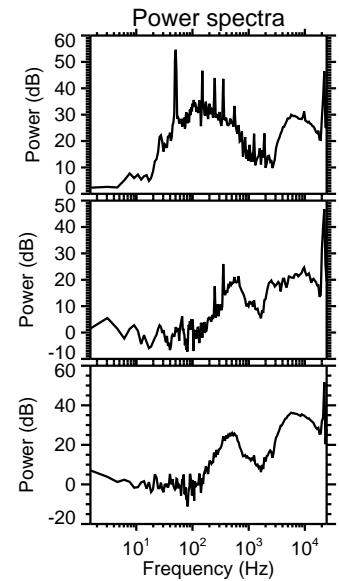
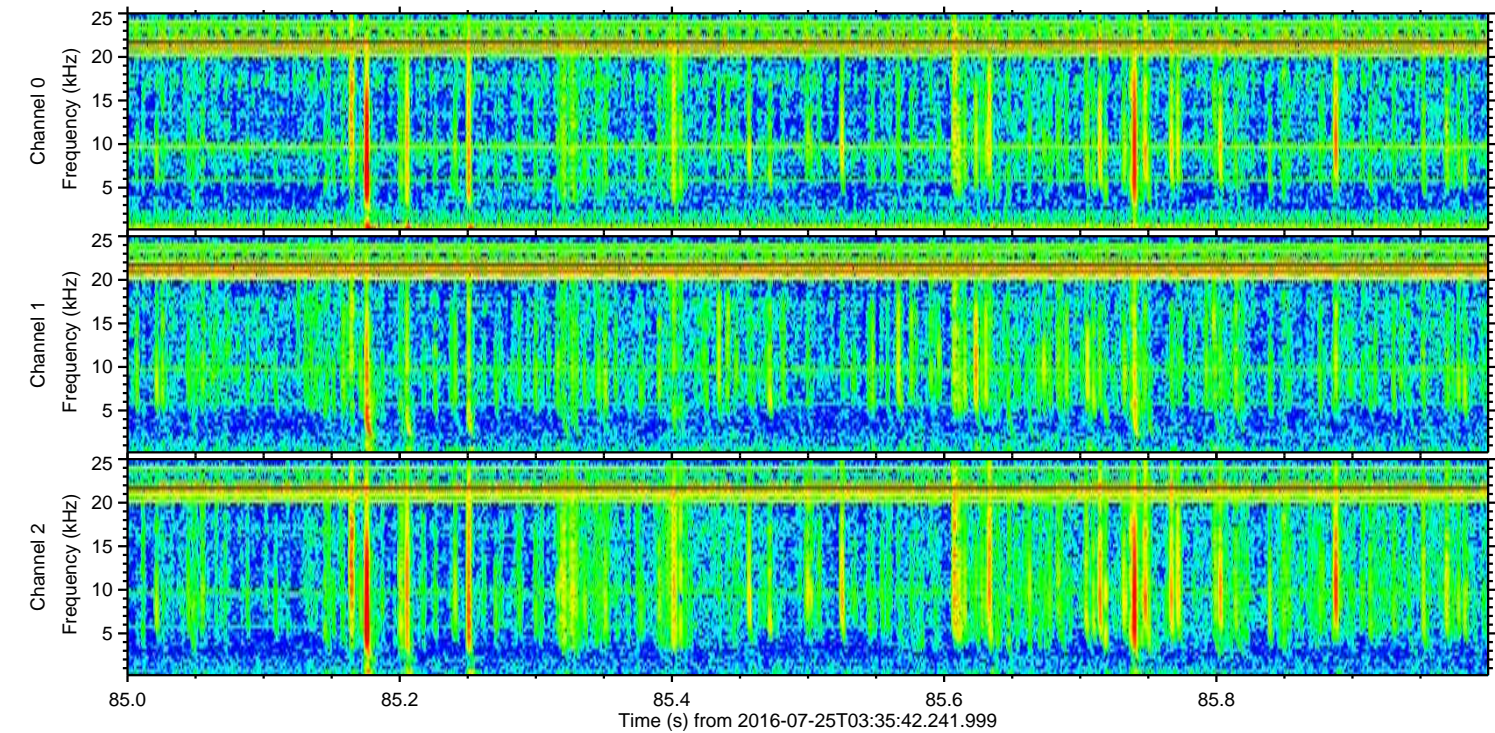
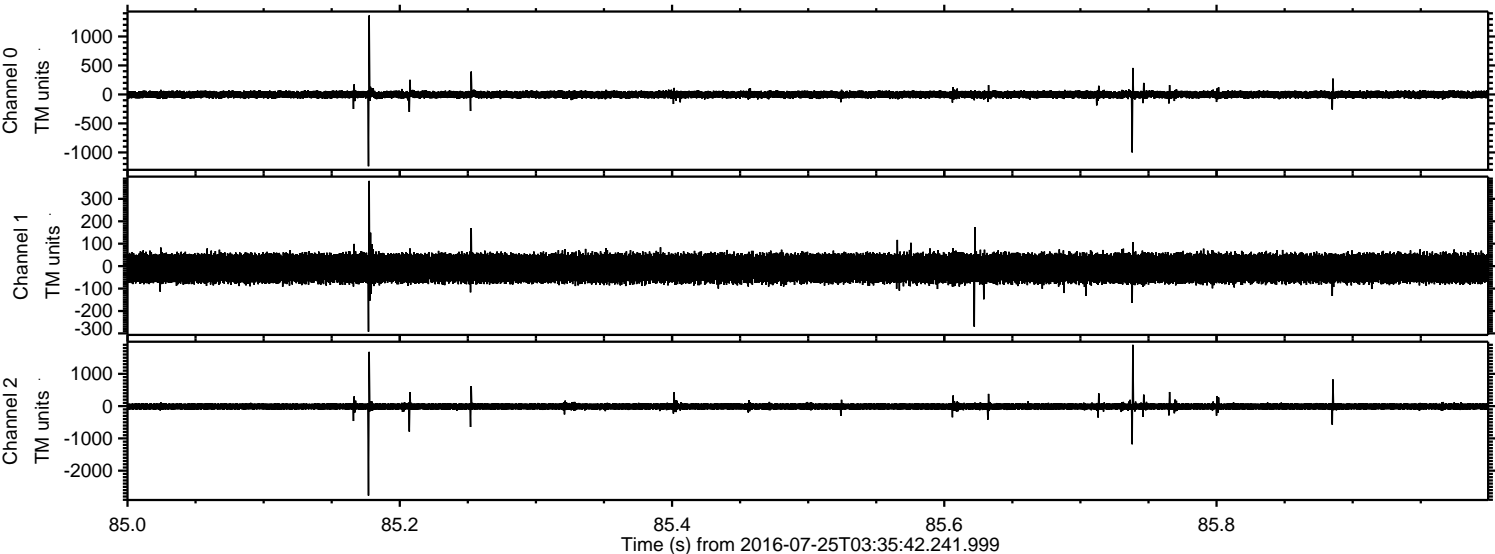

ELMAVAN 3D WAVEFORMS (Measured data sampled at 50 kHz) 51000 packets of 144 samples from 2016-07-25T03:35:42.241.999. Part 136/147

Processed Mon Jul 25 05:43:54 2016 by ELM ver.2012-10-06 from 001__elm20160725_033541__dat00.bin

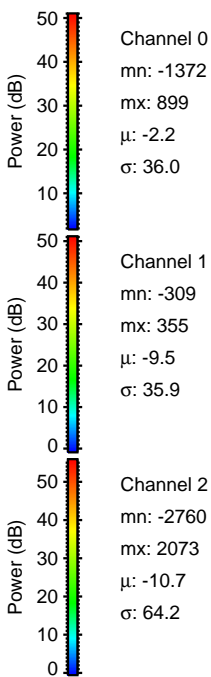
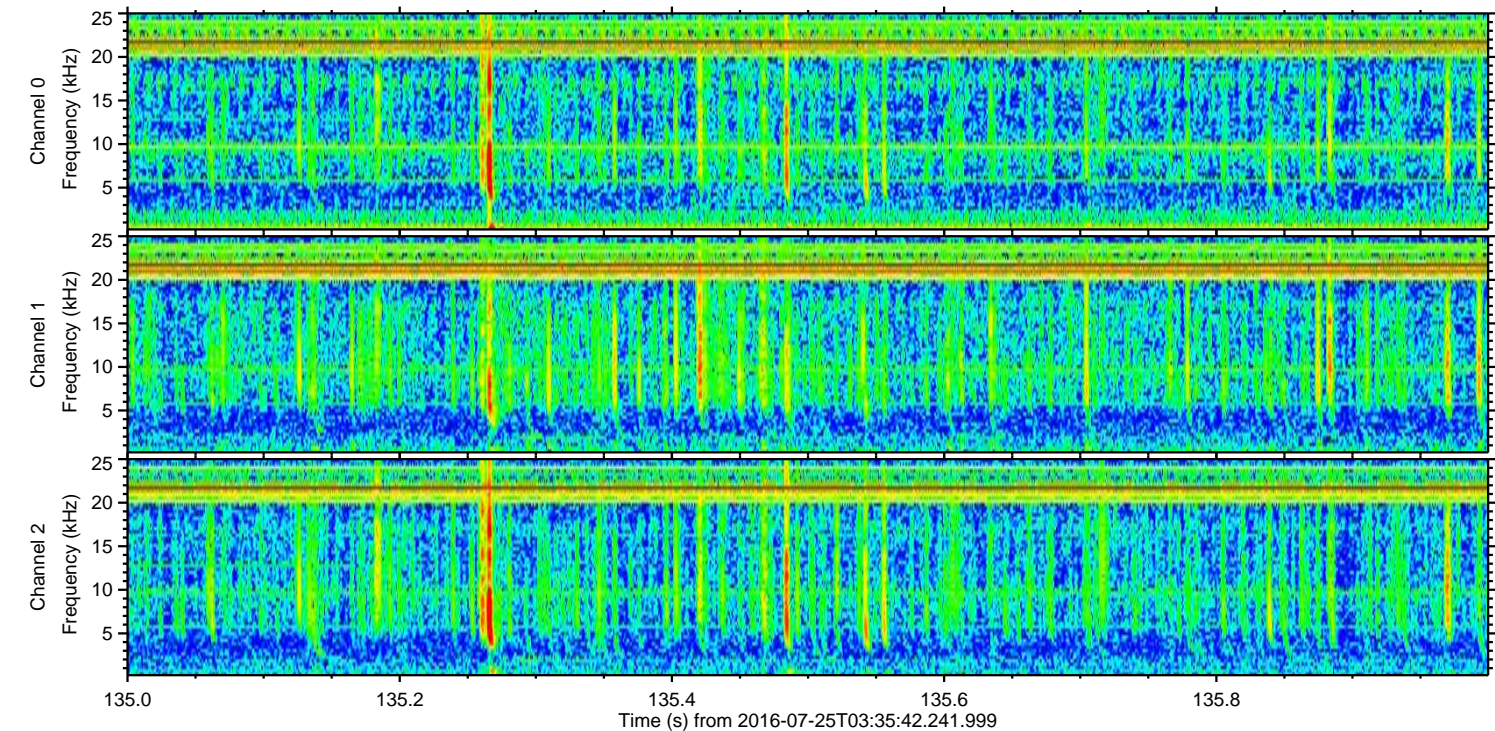
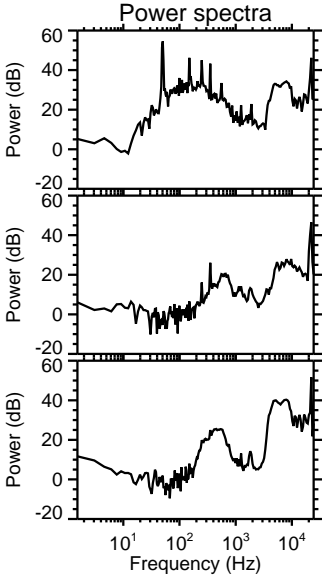
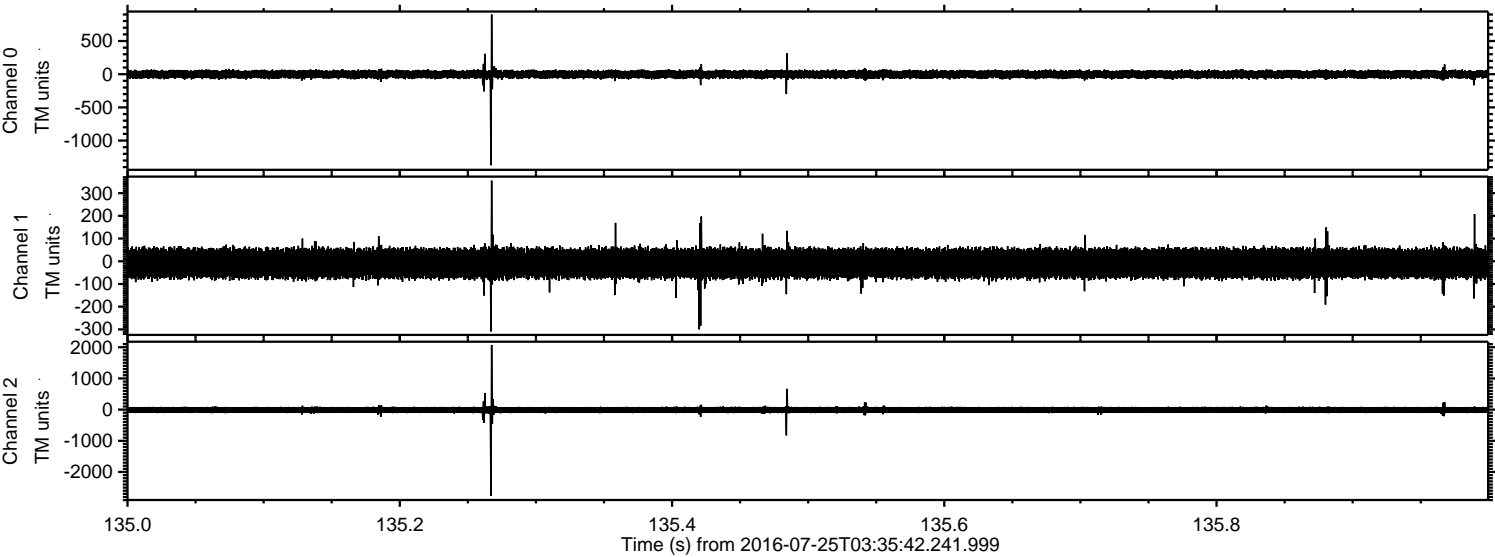

Processed Mon Jul 25 05:43:55 2016 by ELM ver.2012-10-06 from 001__elm20160725_033541__dat00.bin

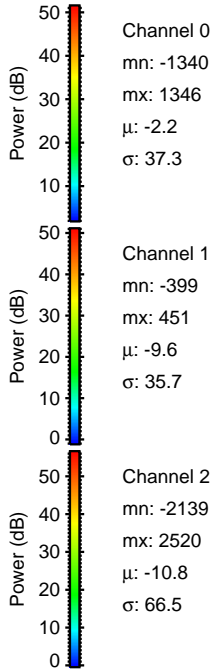
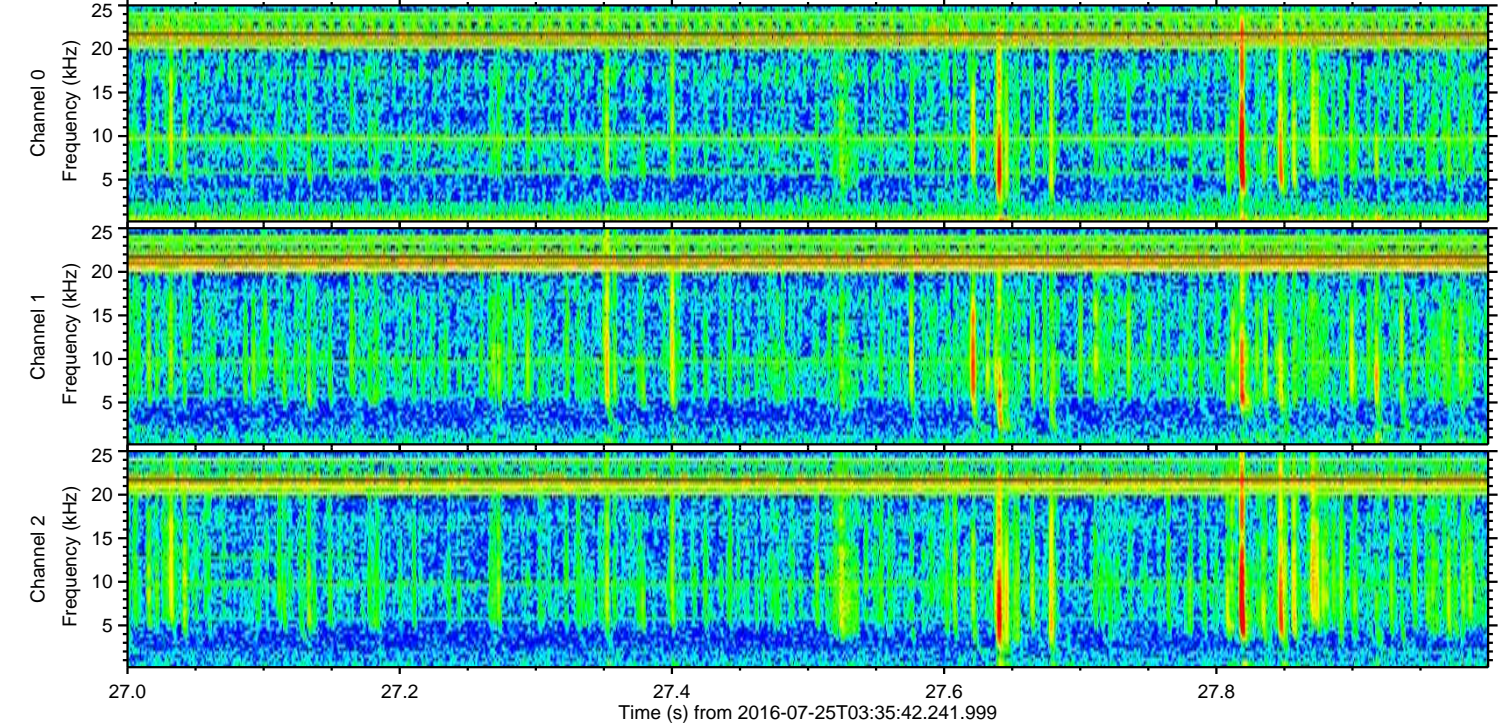
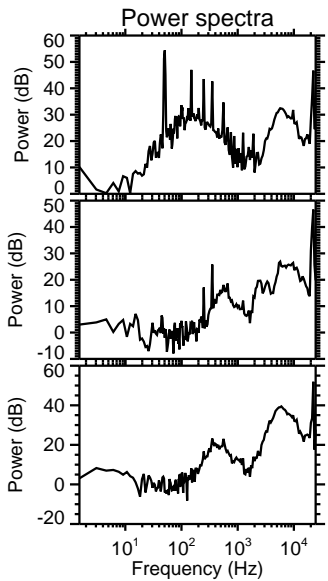
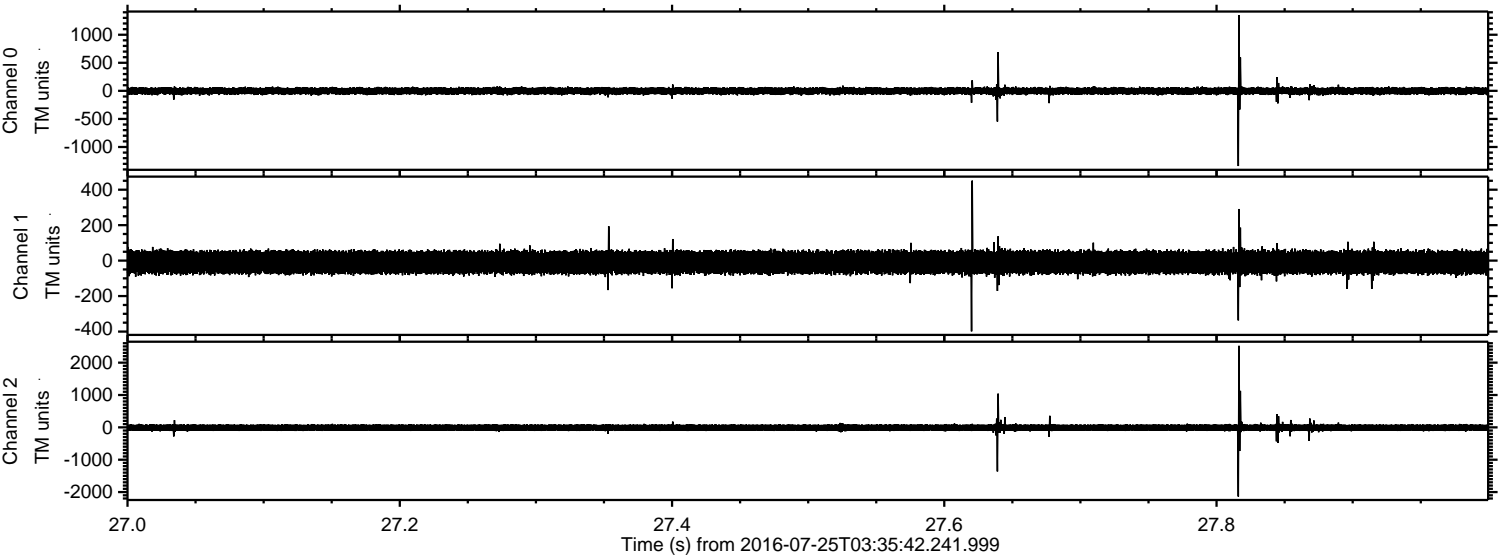

Processed Mon Jul 25 05:43:56 2016 by ELM ver.2012-10-06 from 001__elm20160725_033541__dat00.bin

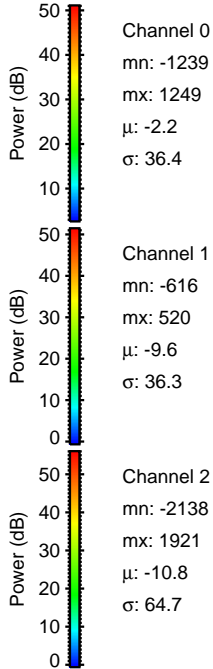
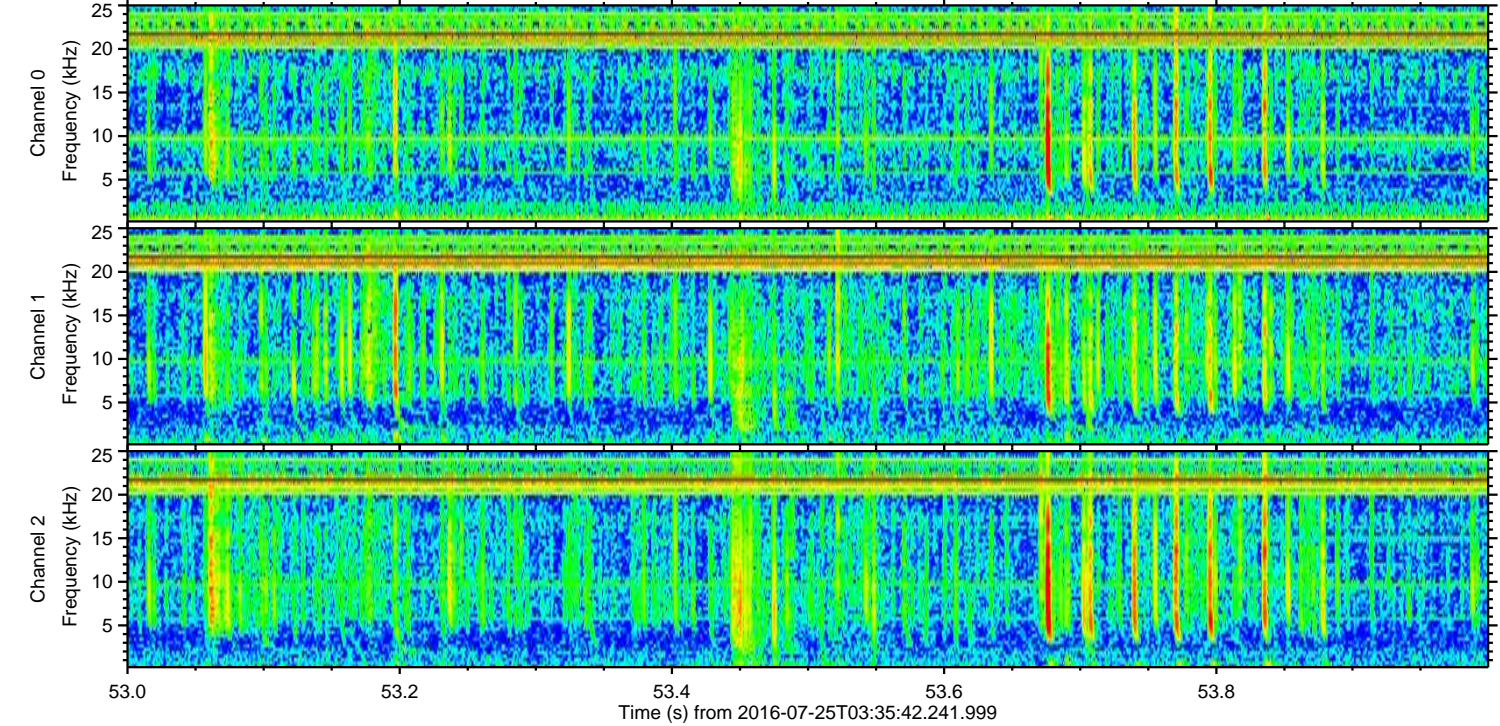
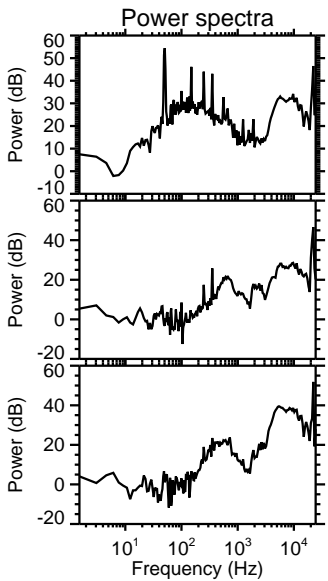
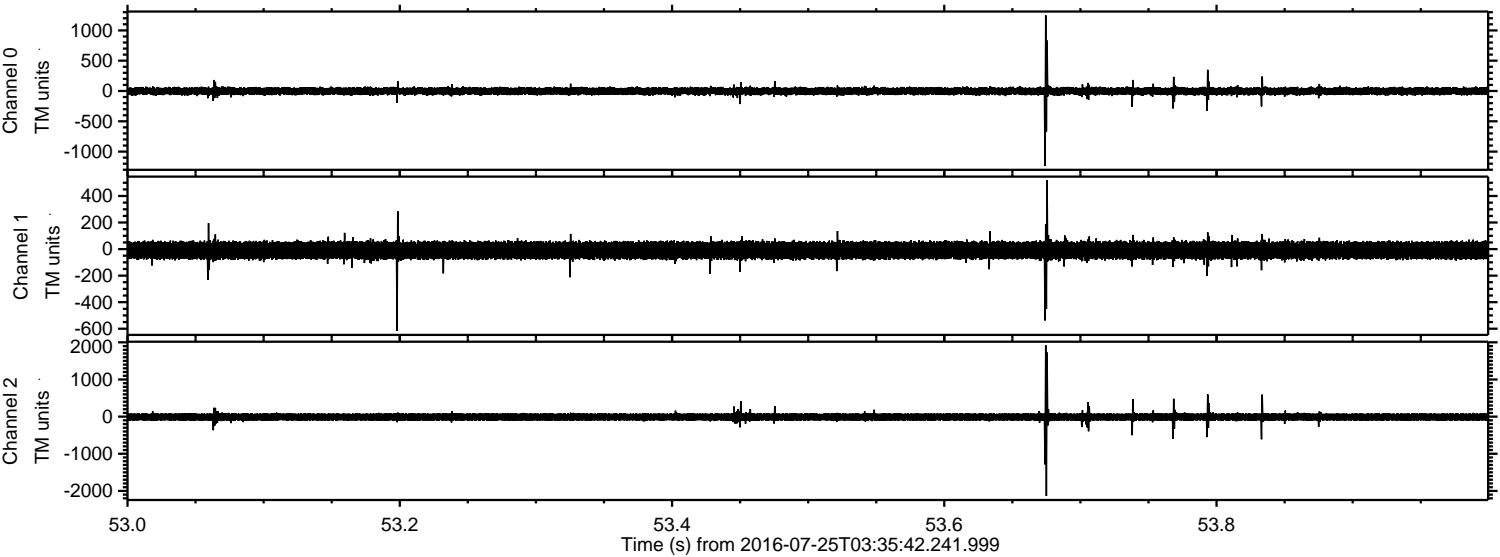

Processed Mon Jul 25 05:43:57 2016 by ELM ver.2012-10-06 from 001__elm20160725_033541__dat00.bin

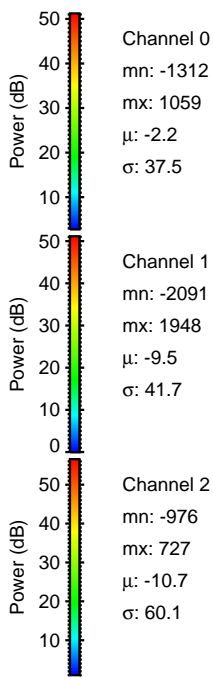
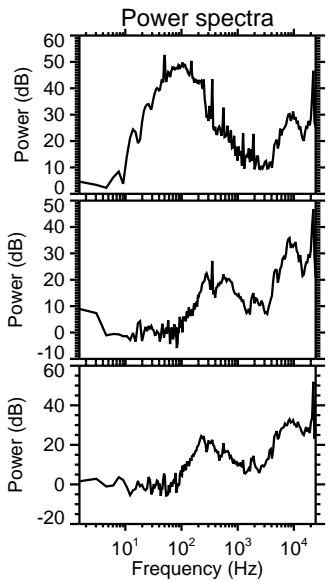
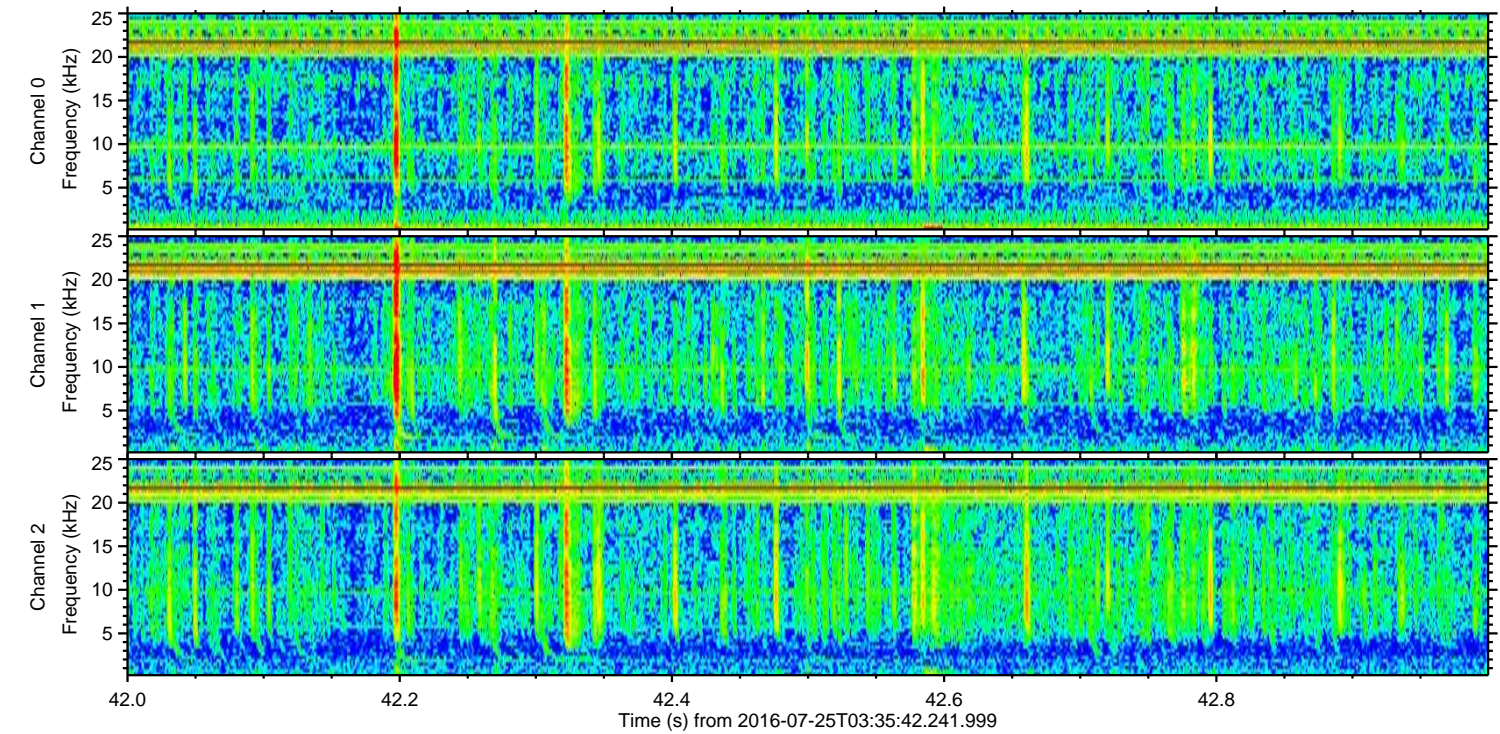
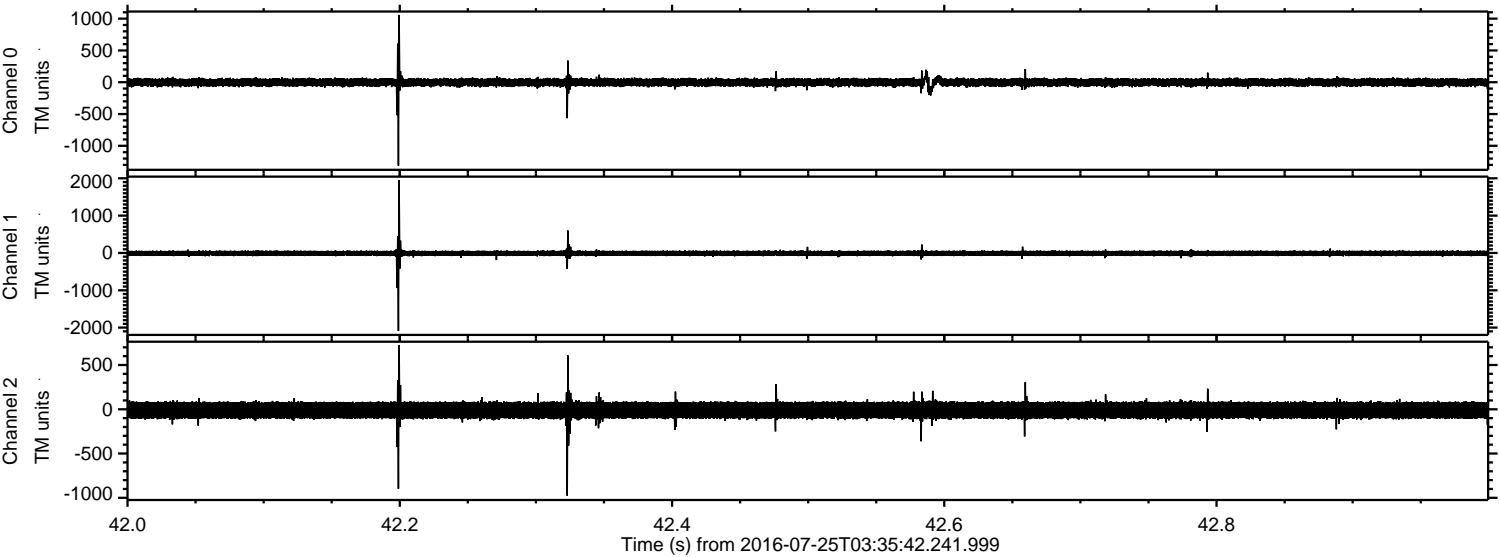

Channel 0
mn: -1312
mx: 1059
 μ : -2.2
 σ : 37.5

Channel 1
mn: -2091
mx: 1948
 μ : -9.5
 σ : 41.7

Channel 2
mn: -976
mx: 727
 μ : -10.7
 σ : 60.1

