

ELMAVAN 3D WAVEFORMS (Measured data sampled at 50 kHz) 51000 packets of 144 samples from 2016-07-25T00:50:35.049.000.

Processed Mon Jul 25 02:58:50 2016 by ELM ver.2012-10-06 from 001__elm20160725_005034__dat00.bin

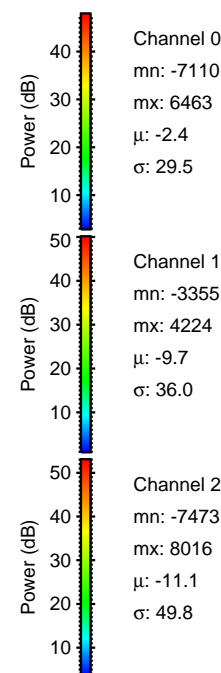
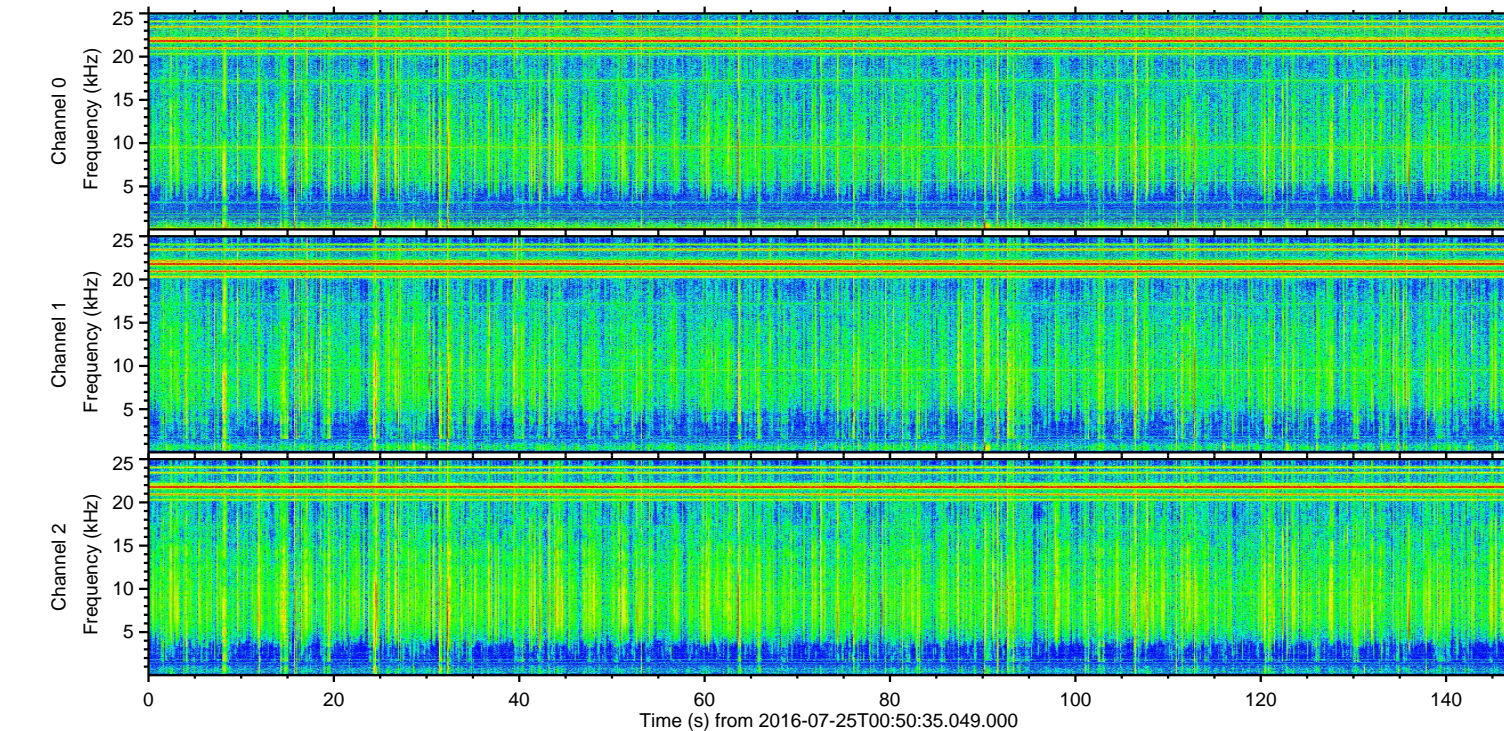
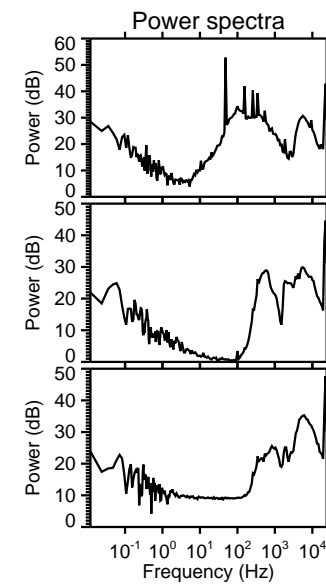
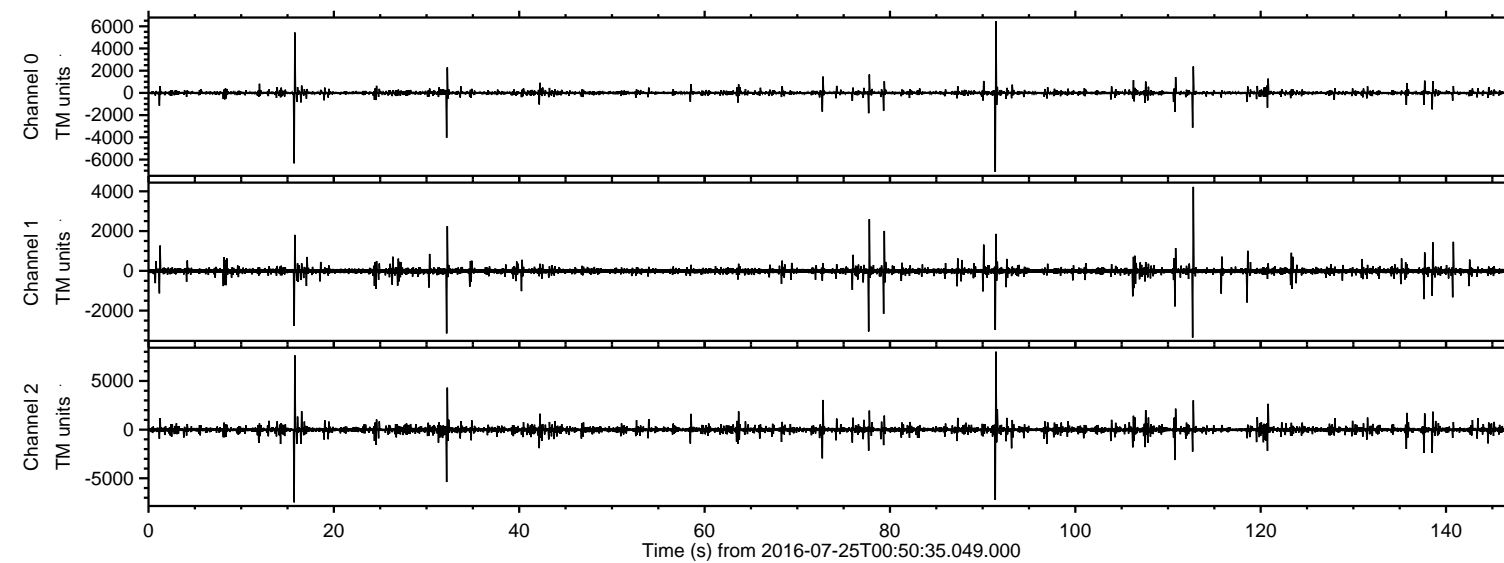

Channel 0
mn: -7110
mx: 6463
 μ : -2.4
 σ : 29.5

Channel 1
mn: -3355
mx: 4224
 μ : -9.7
 σ : 36.0

Channel 2
mn: -7473
mx: 8016
 μ : -11.1
 σ : 49.8

Processed Mon Jul 25 02:59:04 2016 by ELM ver.2012-10-06 from 001__elm20160725_005034__dat00.bin

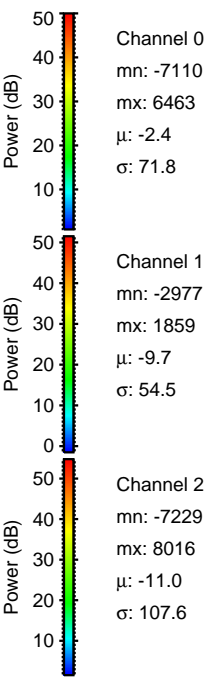
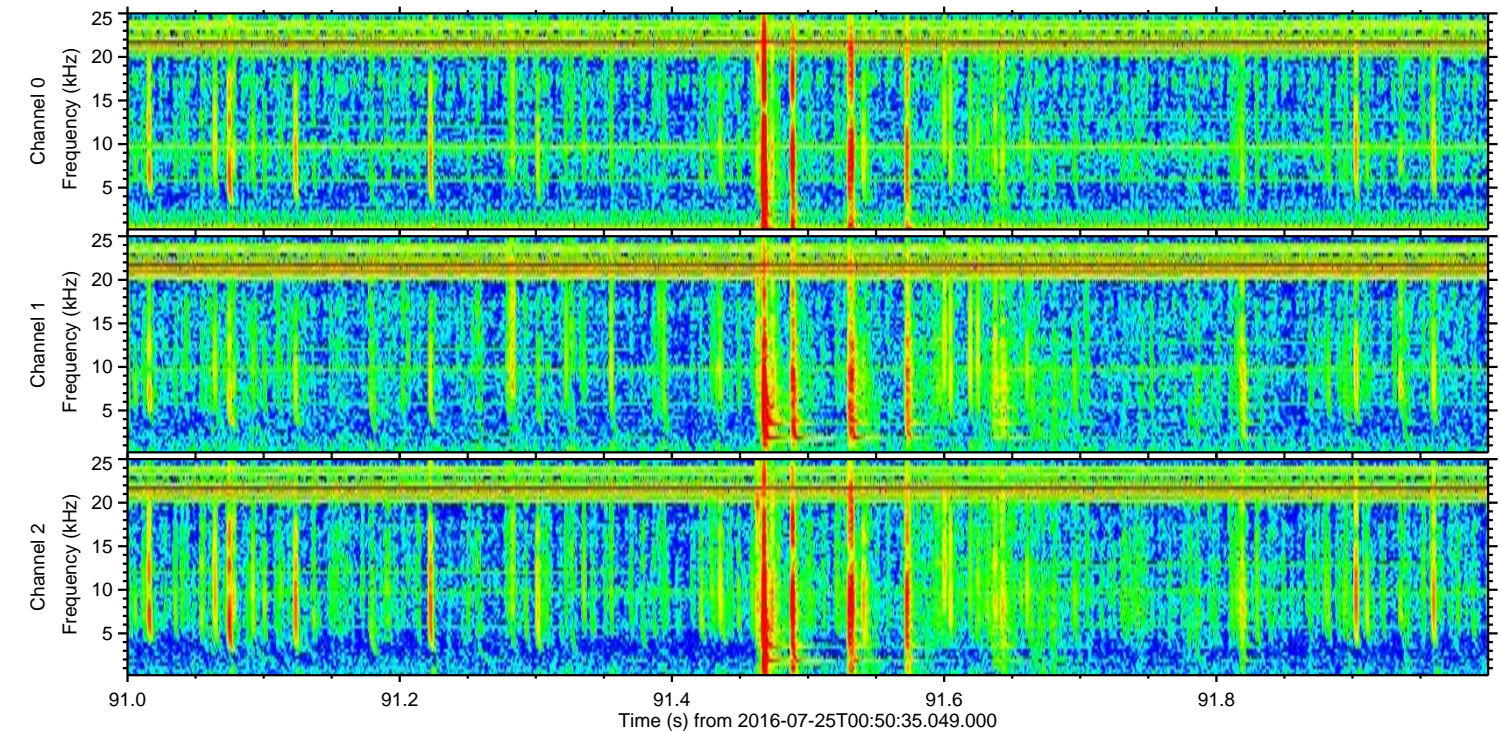
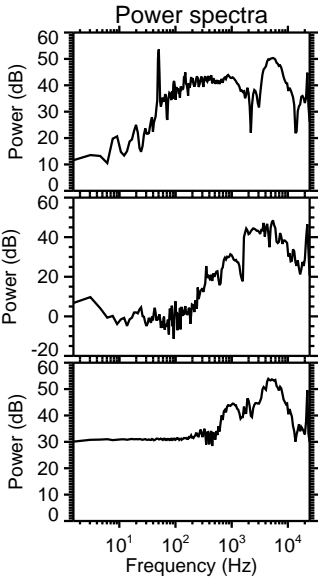
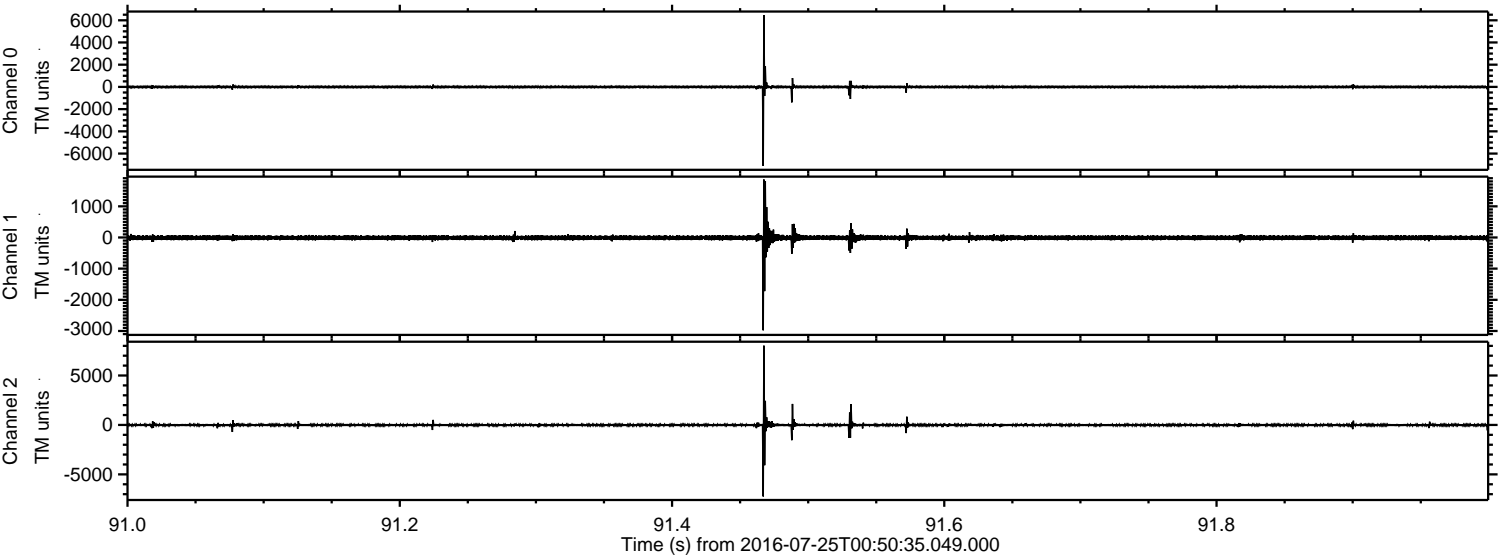

Processed Mon Jul 25 02:59:05 2016 by ELM ver.2012-10-06 from 001__elm20160725_005034__dat00.bin

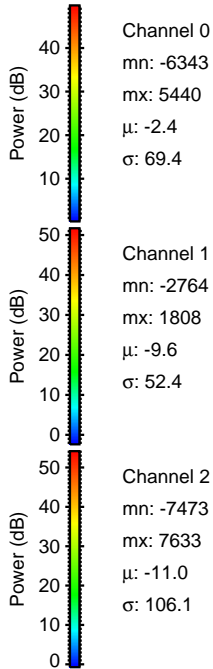
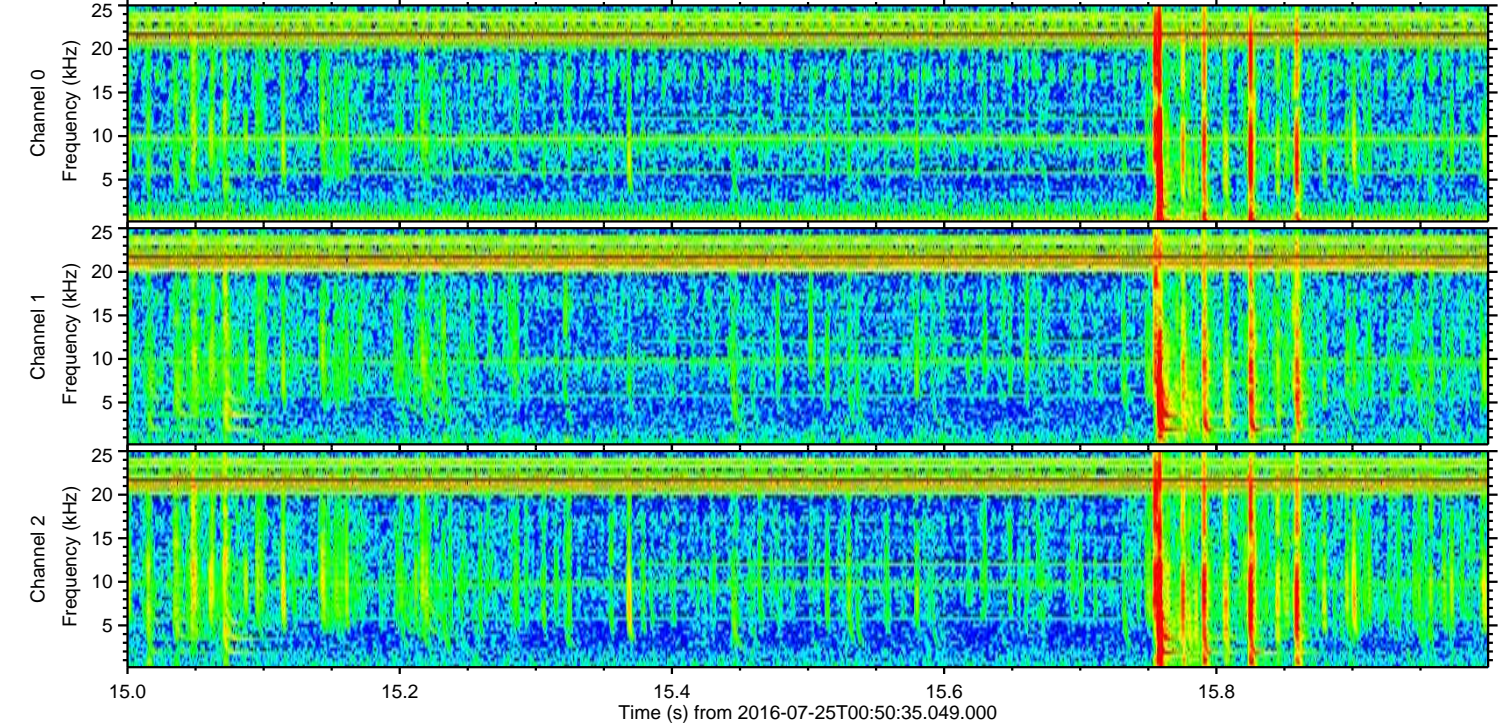
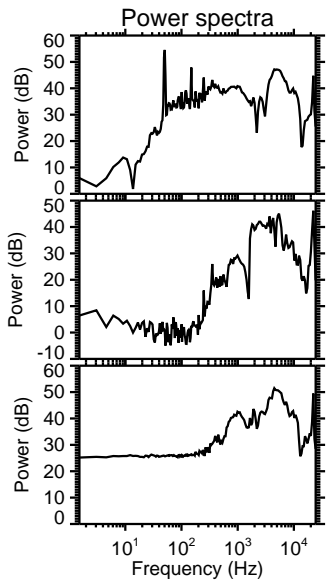
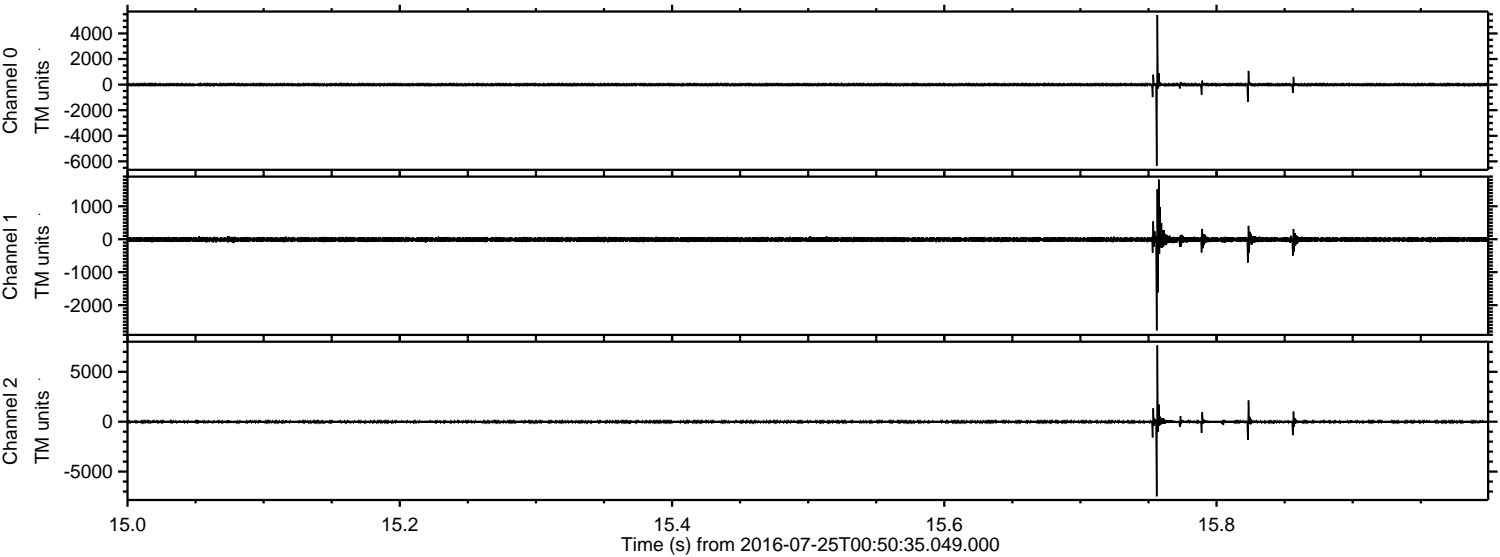

Channel 0
mn: -6343
mx: 5440
 μ : -2.4
 σ : 69.4

Channel 1
mn: -2764
mx: 1808
 μ : -9.6
 σ : 52.4

Channel 2
mn: -7473
mx: 7633
 μ : -11.0
 σ : 106.1

Processed Mon Jul 25 02:59:06 2016 by ELM ver.2012-10-06 from 001__elm20160725_005034__dat00.bin

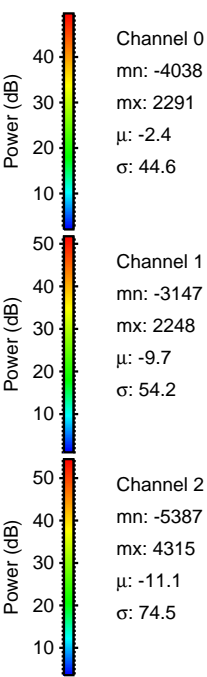
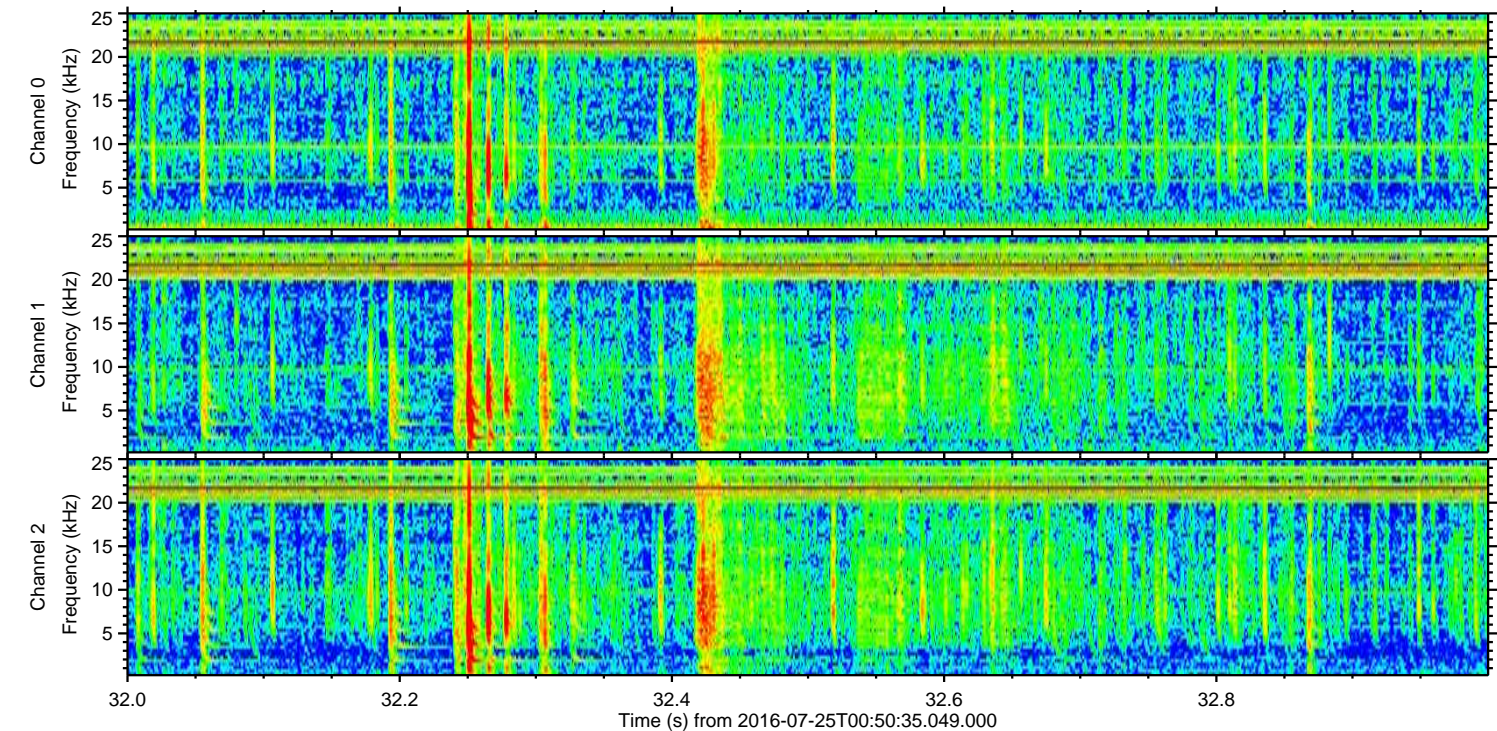
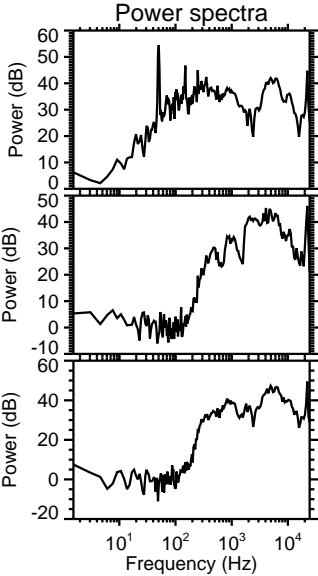
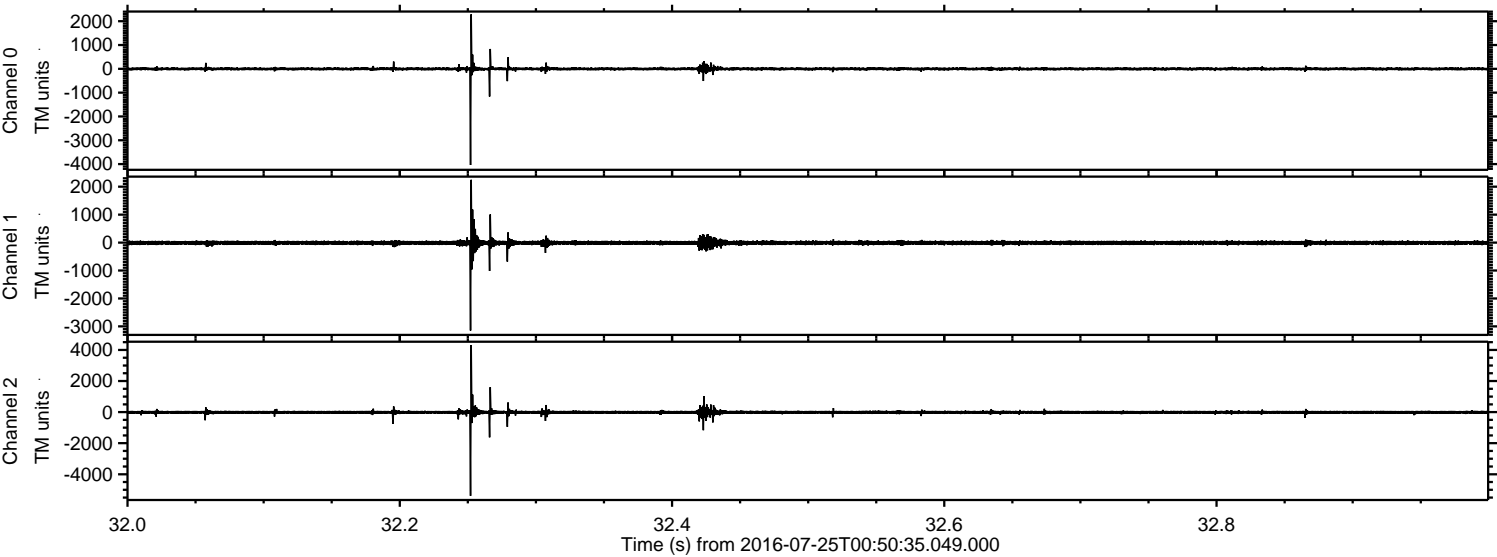

ELMAVAN 3D WAVEFORMS (Measured data sampled at 50 kHz) 51000 packets of 144 samples from 2016-07-25T00:50:35.049.000. Part 113/147

Processed Mon Jul 25 02:59:07 2016 by ELM ver.2012-10-06 from 001__elm20160725_005034__dat00.bin

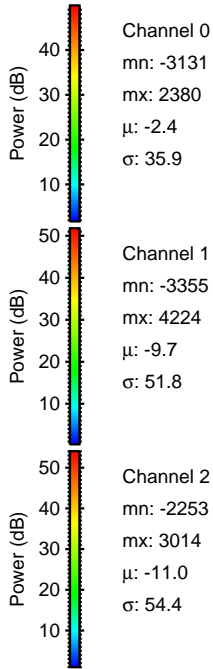
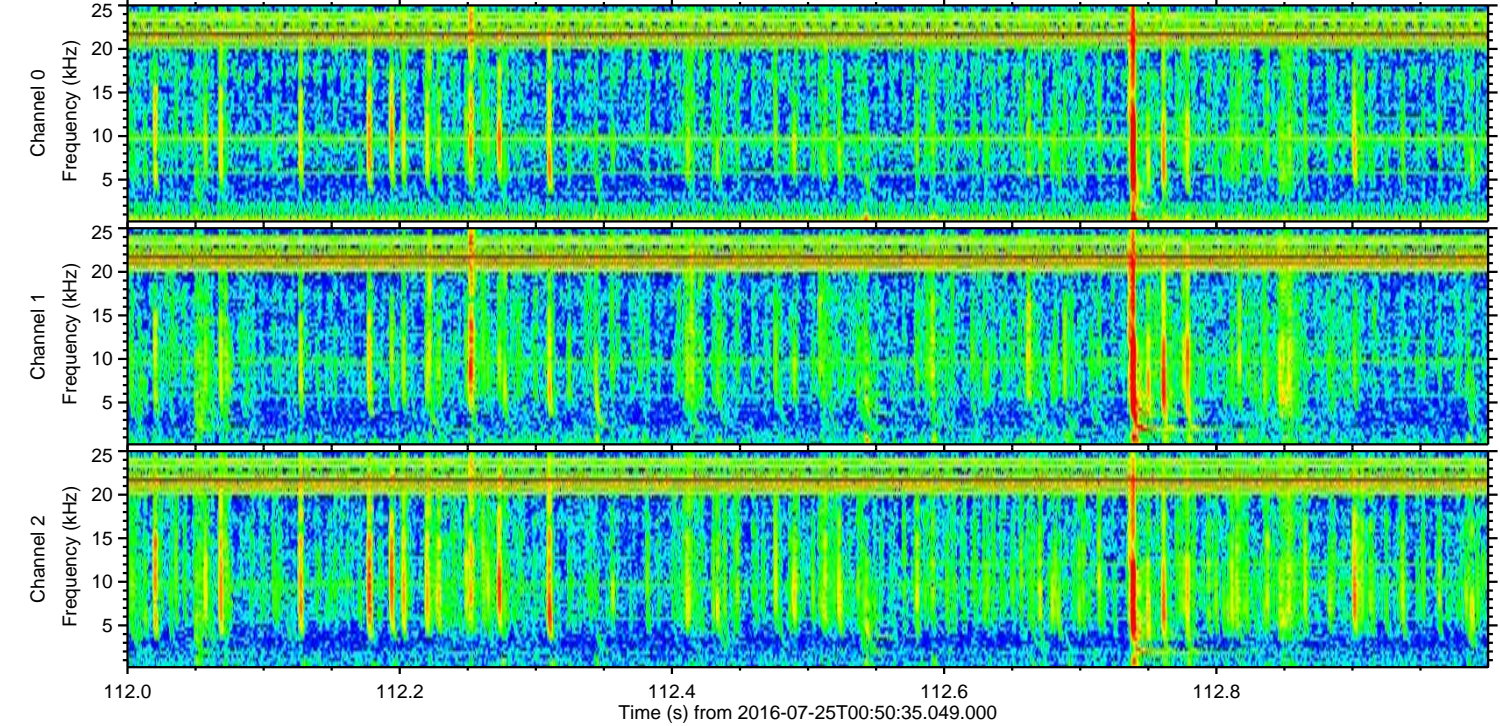
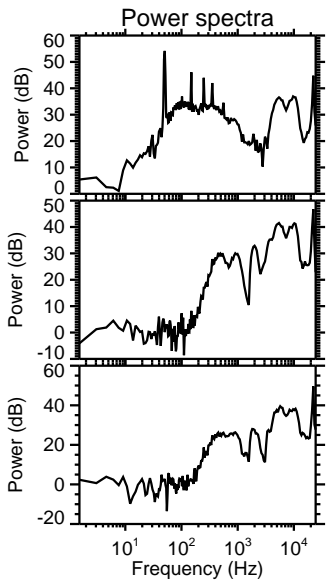
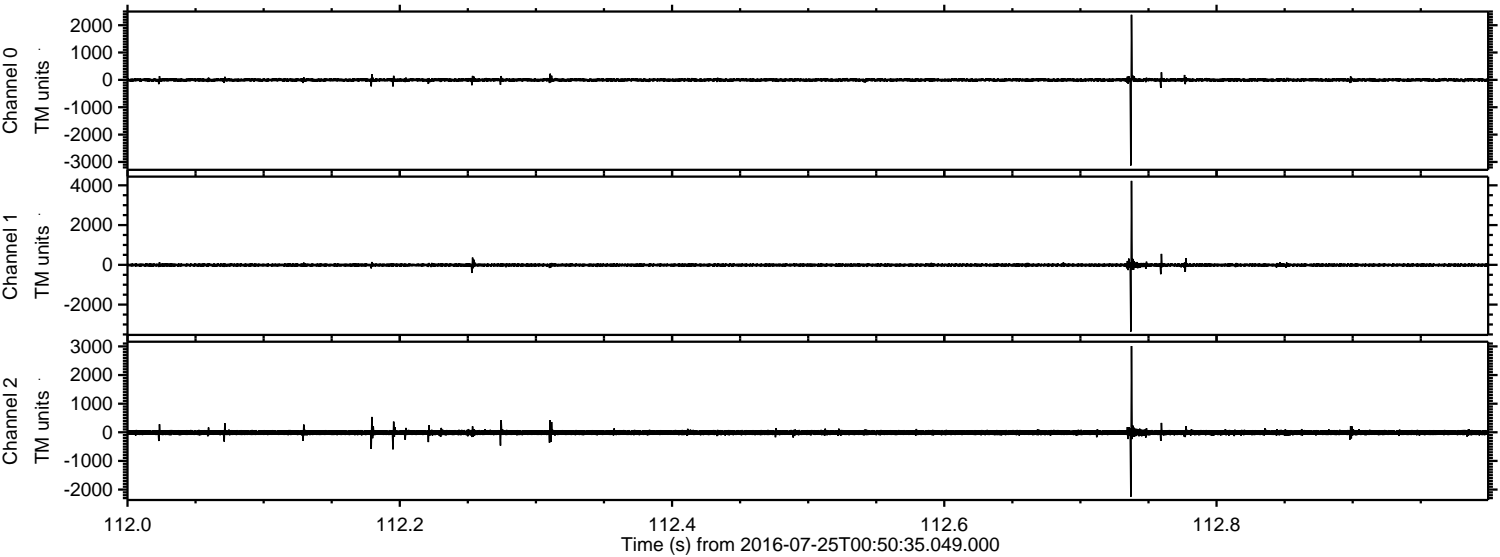

Channel 0
mn: -3131
mx: 2380
 μ : -2.4
 σ : 35.9

Channel 1
mn: -3355
mx: 4224
 μ : -9.7
 σ : 51.8

Channel 2
mn: -2253
mx: 3014
 μ : -11.0
 σ : 54.4

ELMAVAN 3D WAVEFORMS (Measured data sampled at 50 kHz) 51000 packets of 144 samples from 2016-07-25T00:50:35.049.000. Part 111/147

Processed Mon Jul 25 02:59:08 2016 by ELM ver.2012-10-06 from 001__elm20160725_005034__dat00.bin

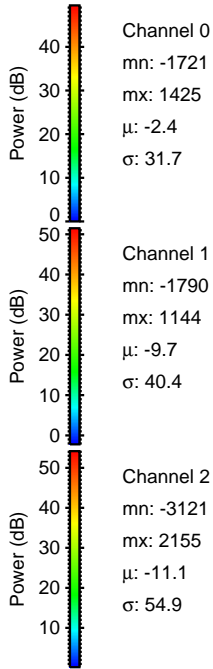
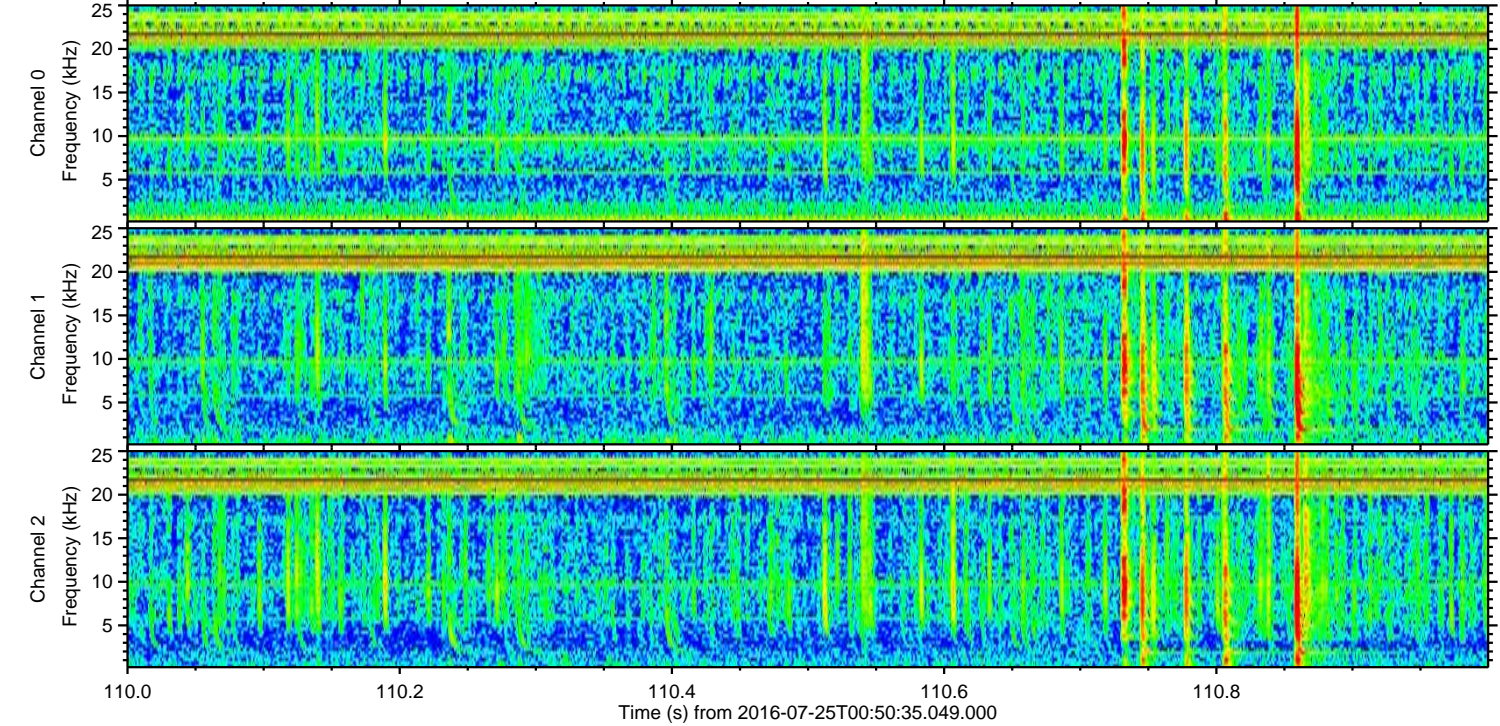
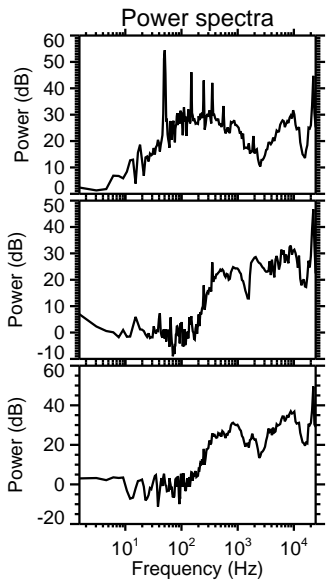
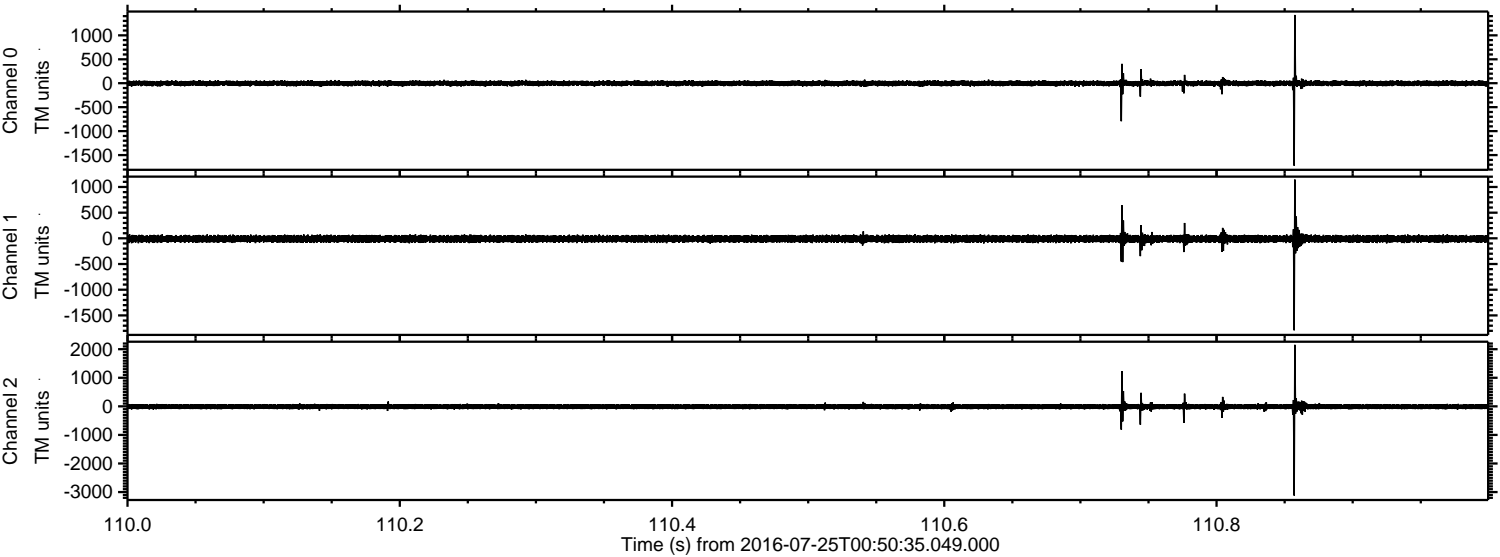

Channel 0
mn: -1721
mx: 1425
 μ : -2.4
 σ : 31.7

Channel 1
mn: -1790
mx: 1144
 μ : -9.7
 σ : 40.4

Channel 2
mn: -3121
mx: 2155
 μ : -11.1
 σ : 54.9

Processed Mon Jul 25 02:59:09 2016 by ELM ver.2012-10-06 from 001__elm20160725_005034__dat00.bin

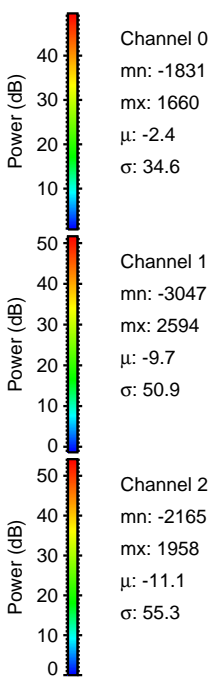
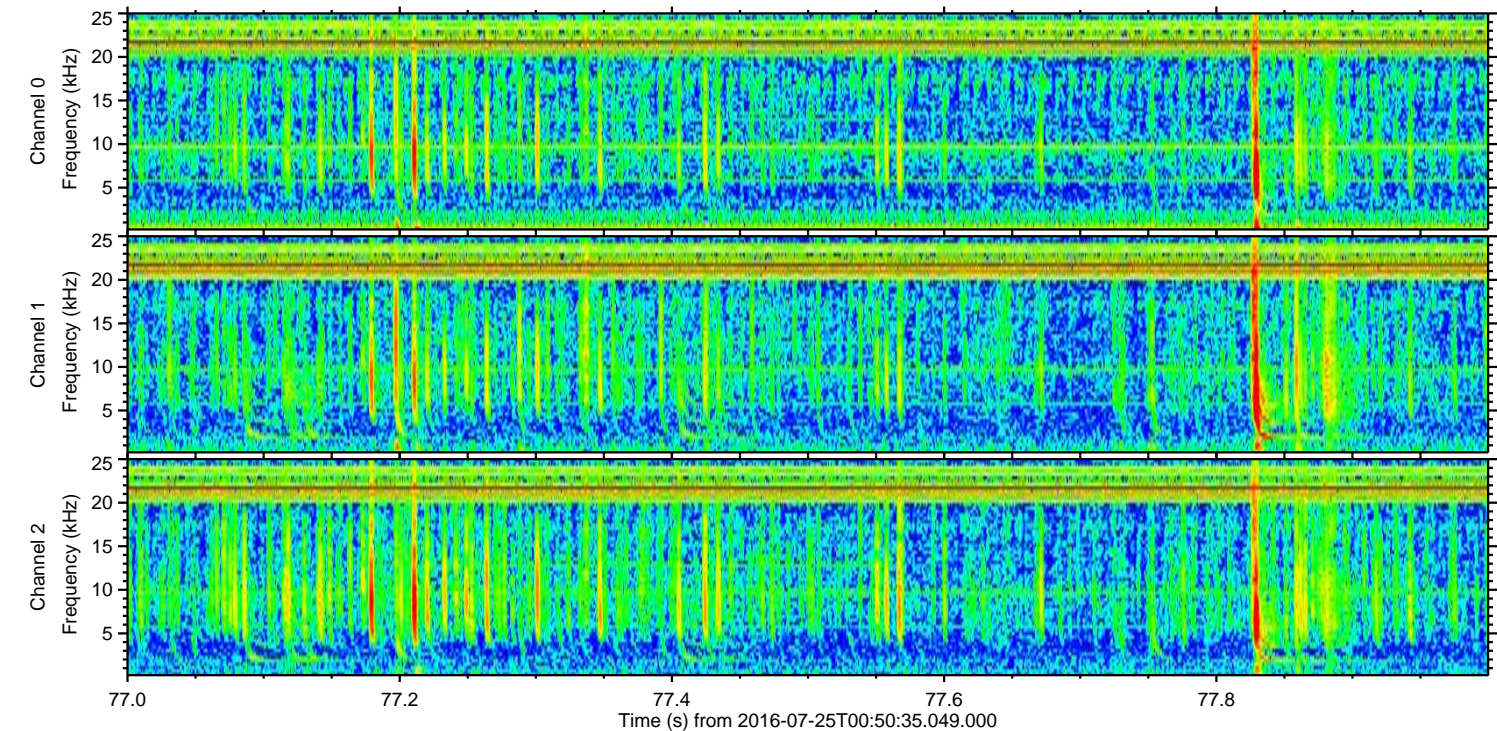
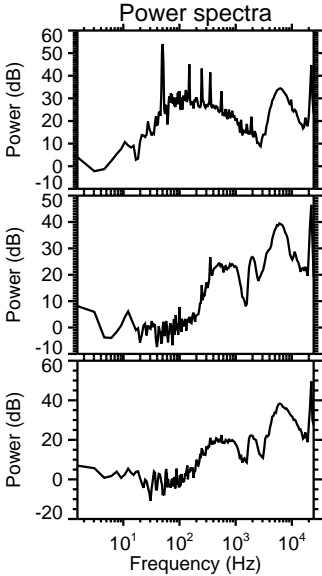
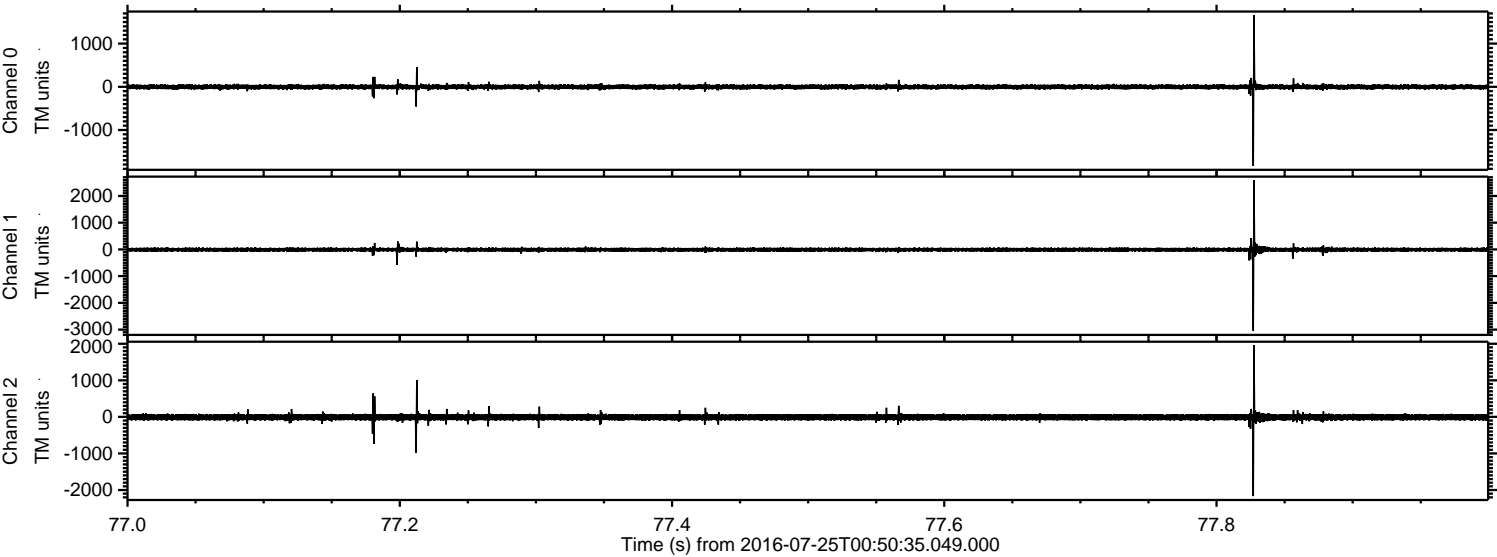

Processed Mon Jul 25 02:59:10 2016 by ELM ver.2012-10-06 from 001__elm20160725_005034__dat00.bin

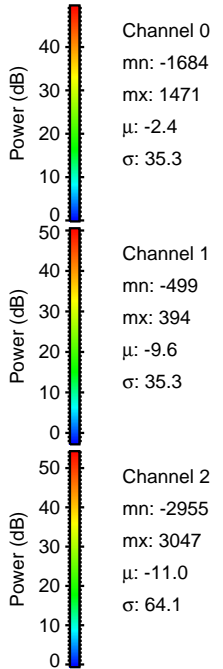
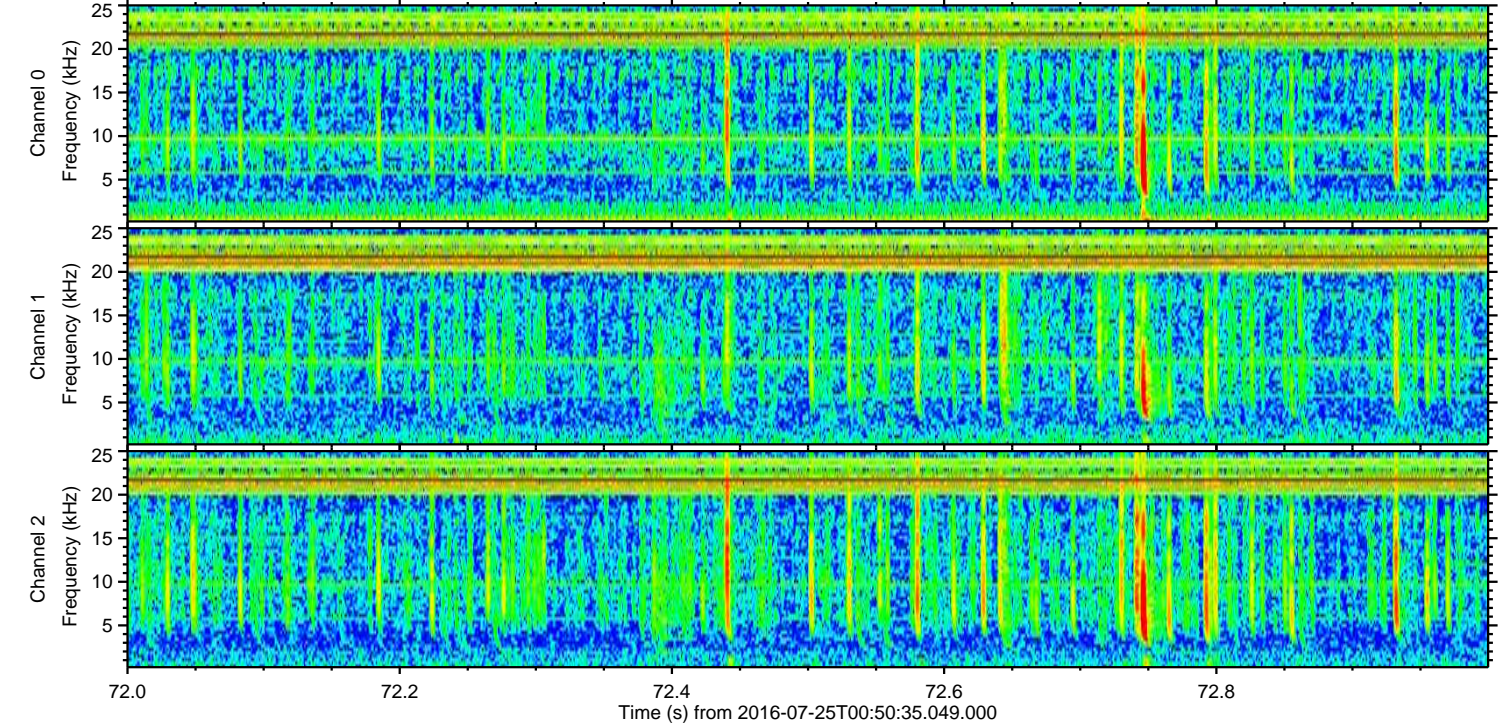
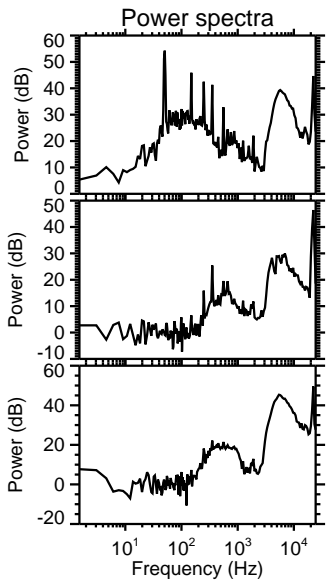
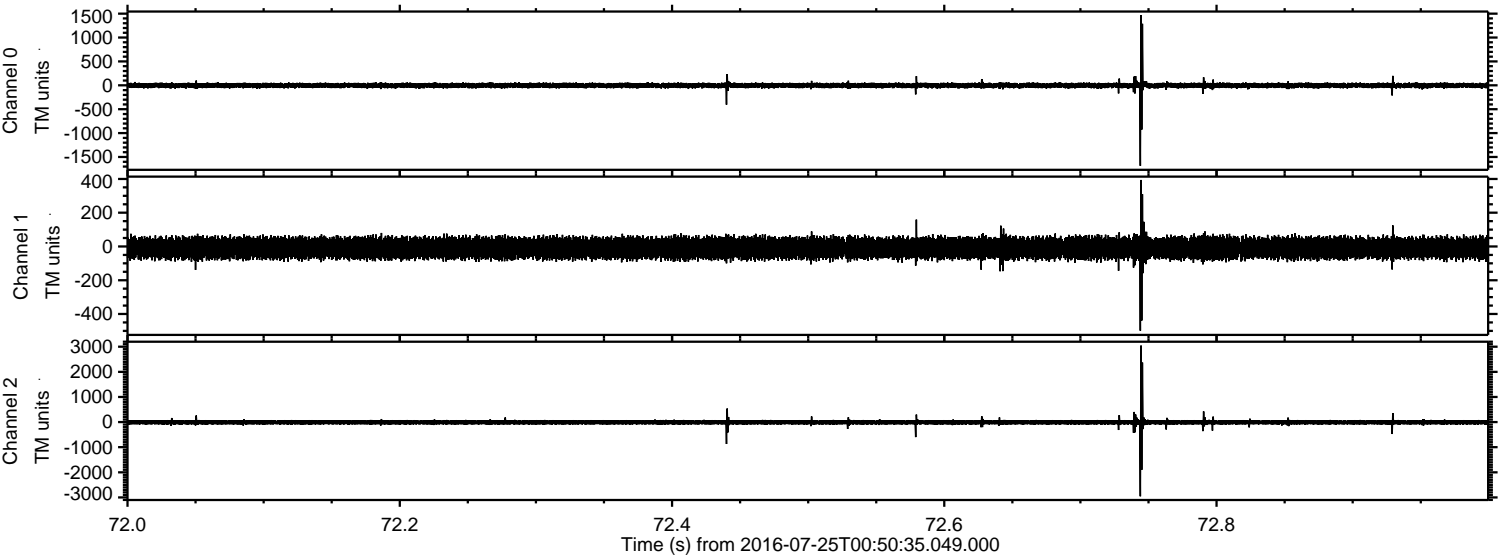

ELMAVAN 3D WAVEFORMS (Measured data sampled at 50 kHz) 51000 packets of 144 samples from 2016-07-25T00:50:35.049.000. Part 121/147

Processed Mon Jul 25 02:59:11 2016 by ELM ver.2012-10-06 from 001__elm20160725_005034__dat00.bin

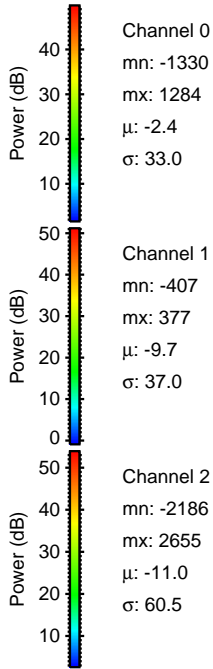
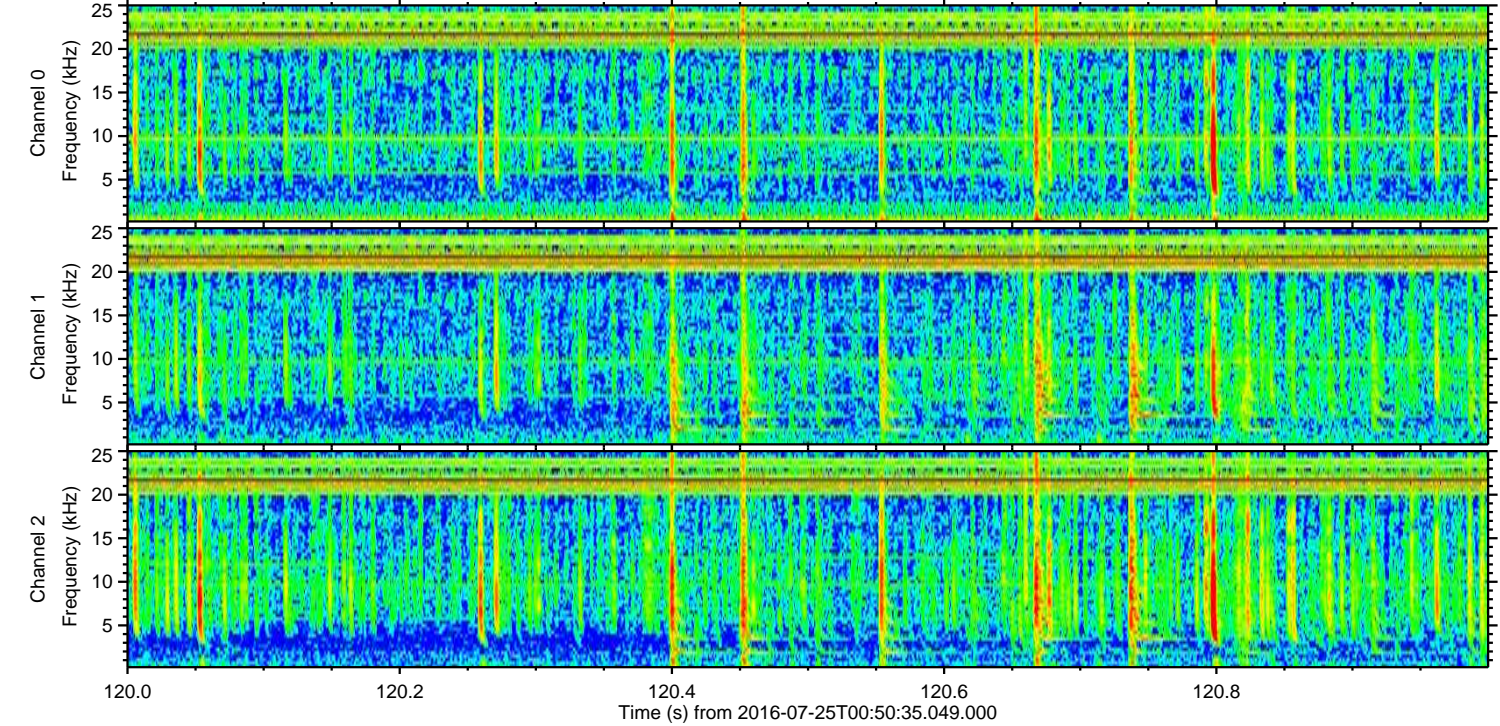
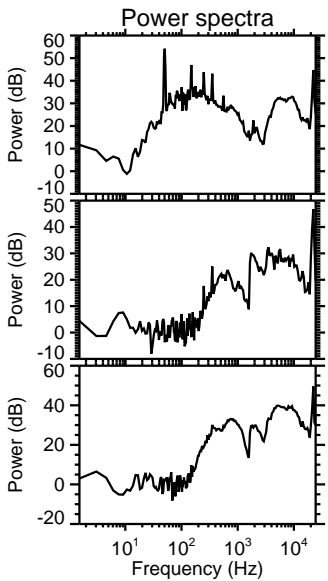
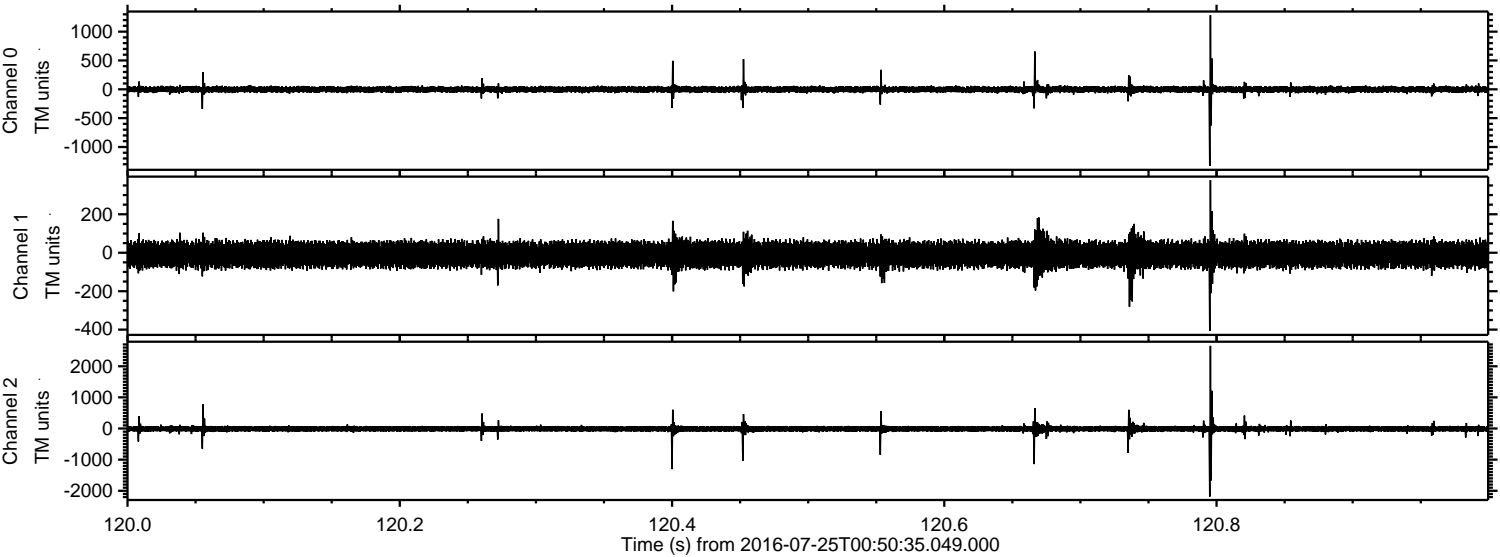

ELMAVAN 3D WAVEFORMS (Measured data sampled at 50 kHz) 51000 packets of 144 samples from 2016-07-25T00:50:35.049.000. Part 139/147

Processed Mon Jul 25 02:59:13 2016 by ELM ver.2012-10-06 from 001__elm20160725_005034__dat00.bin

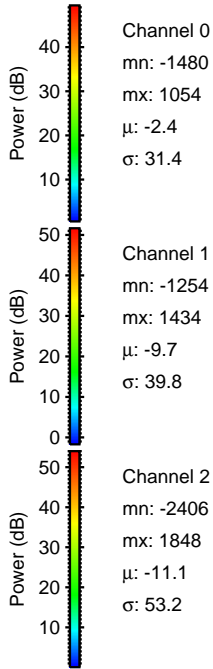
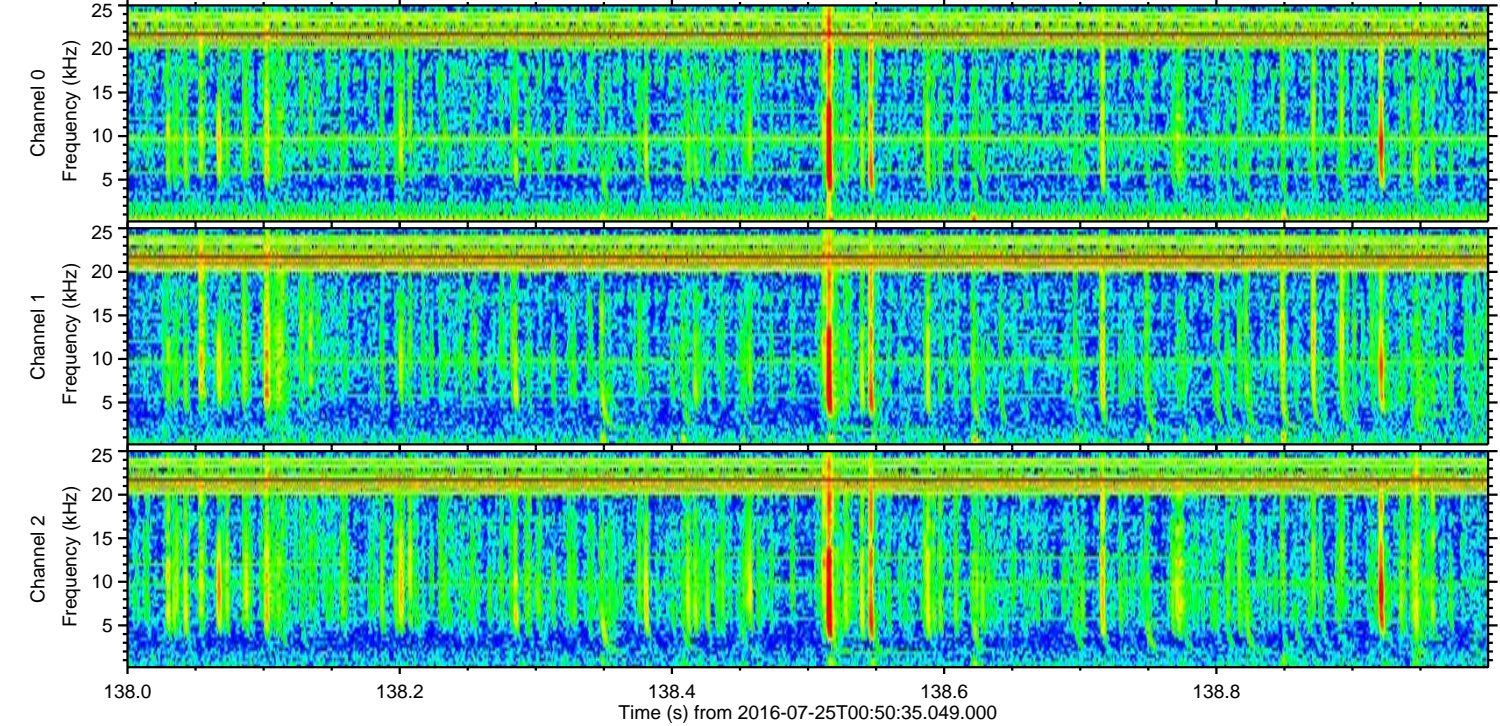
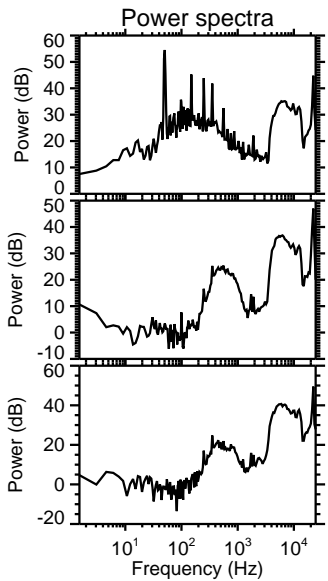
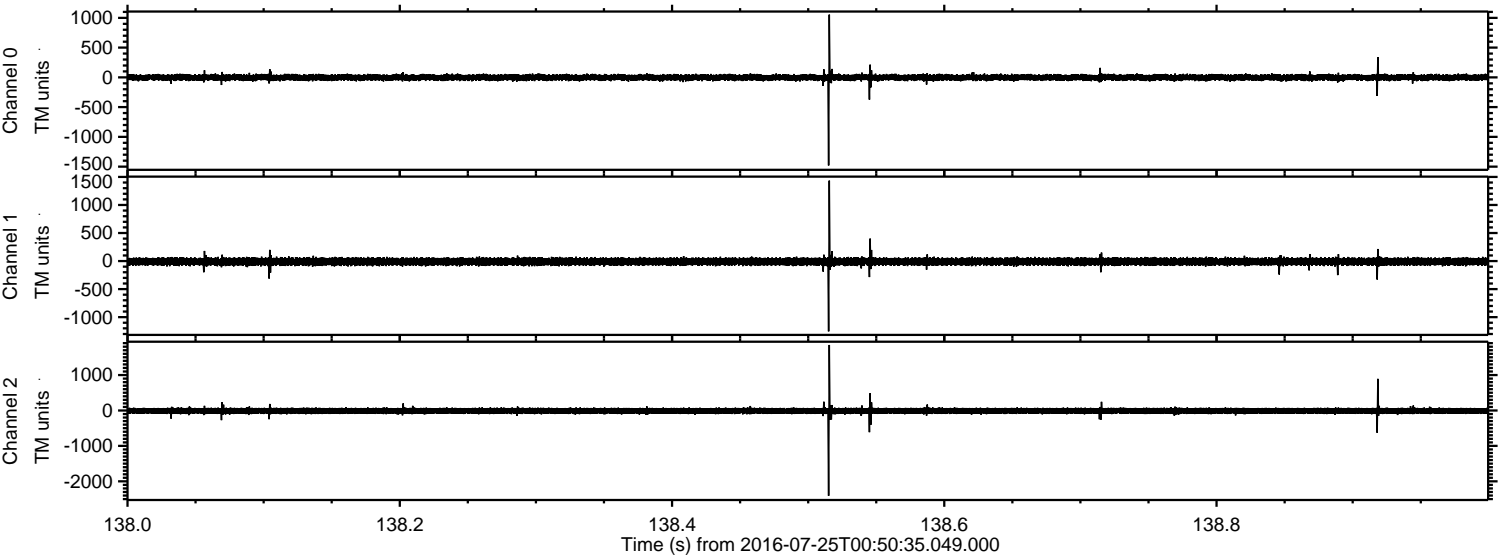

ELMAVAN 3D WAVEFORMS (Measured data sampled at 50 kHz) 51000 packets of 144 samples from 2016-07-25T00:50:35.049.000. Part 134/147

