

# ELMAVAN 3D WAVEFORMS (Measured data sampled at 50 kHz) 51000 packets of 144 samples from 2016-07-24T20:30:23.775.999.

Processed Sun Jul 24 22:37:52 2016 by ELM ver.2012-10-06 from 001\_\_elm20160724\_203022\_\_dat00.bin

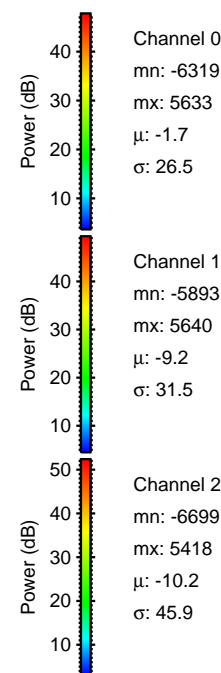

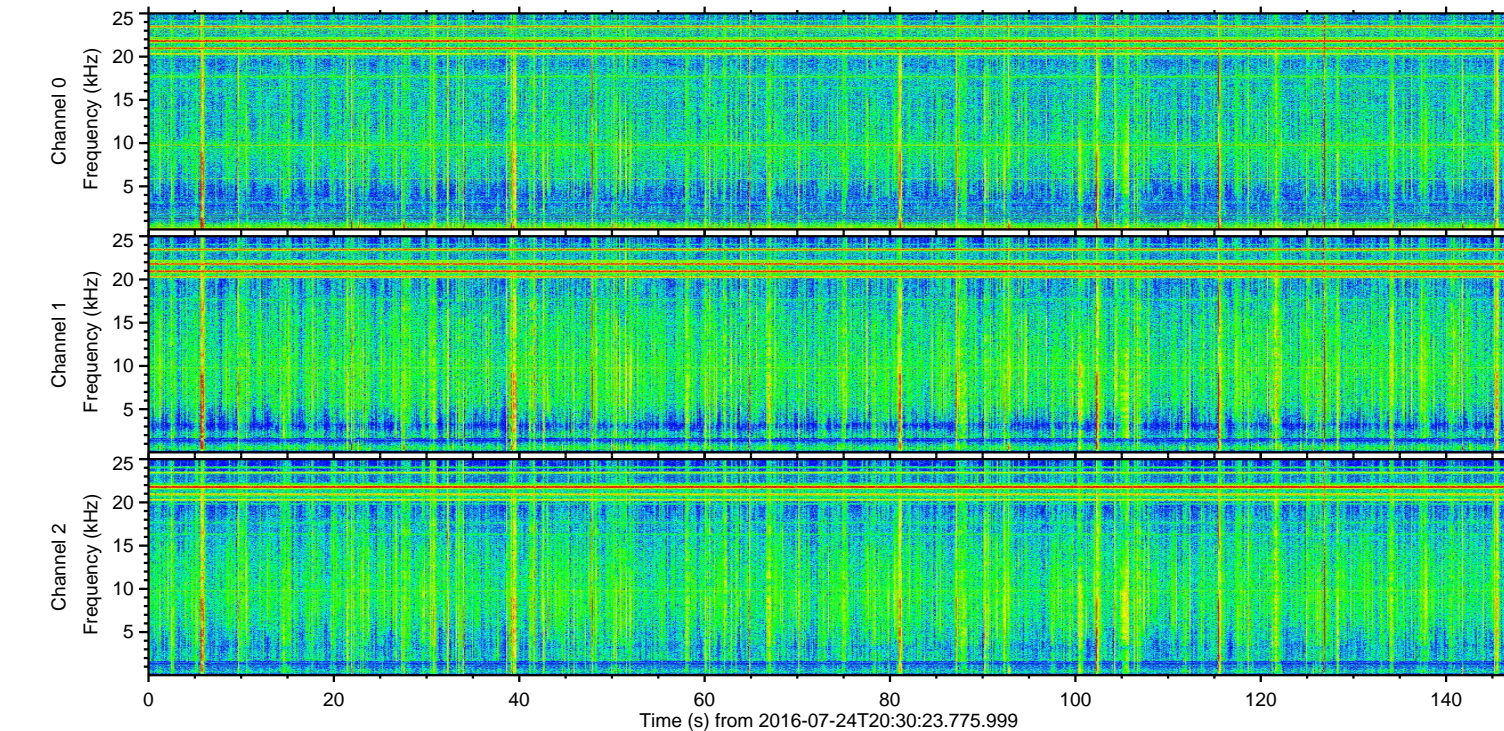
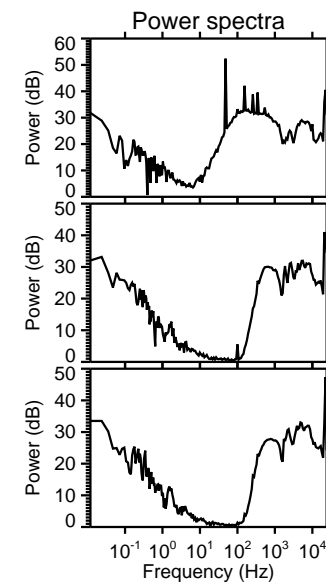
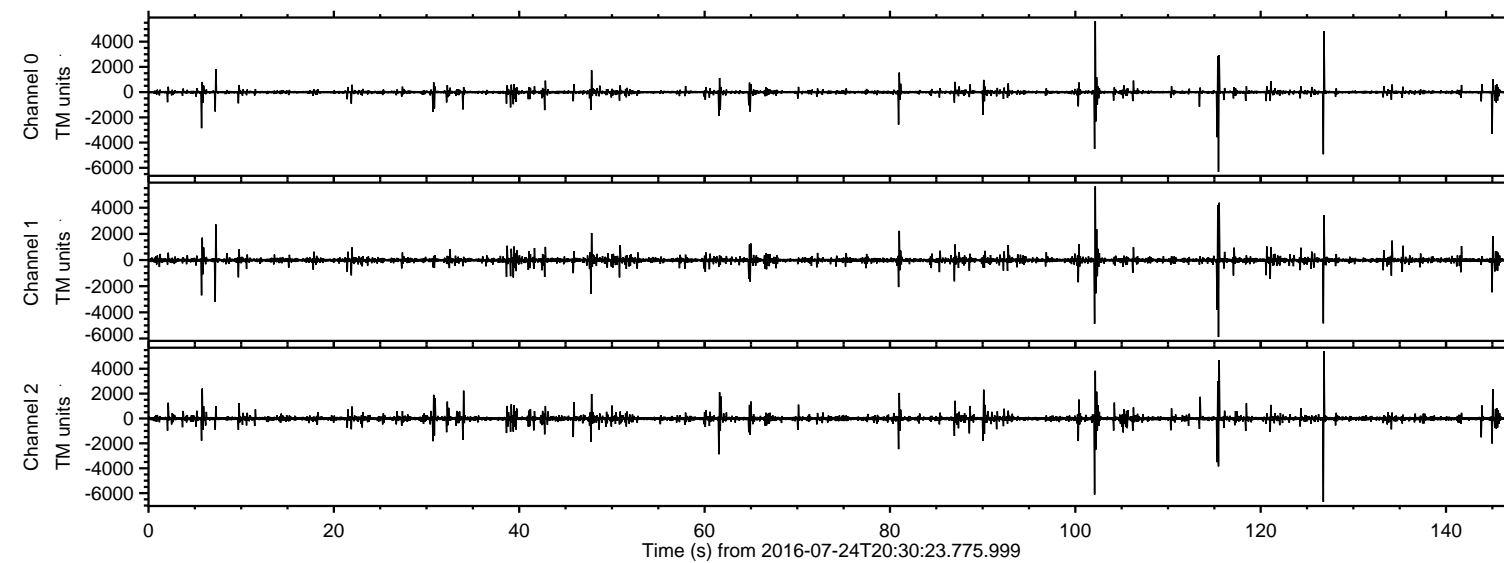

ELMAVAN 3D WAVEFORMS (Measured data sampled at 50 kHz) 51000 packets of 144 samples from 2016-07-24T20:30:23.775.999. Part 127/147

Processed Sun Jul 24 22:38:03 2016 by ELM ver.2012-10-06 from 001\_\_elm20160724\_203022\_\_dat00.bin

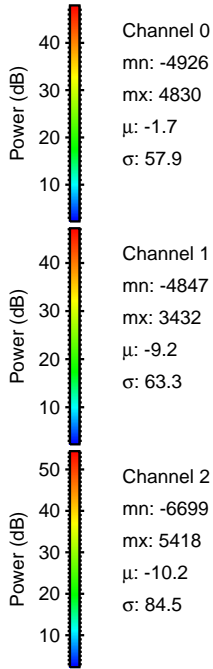
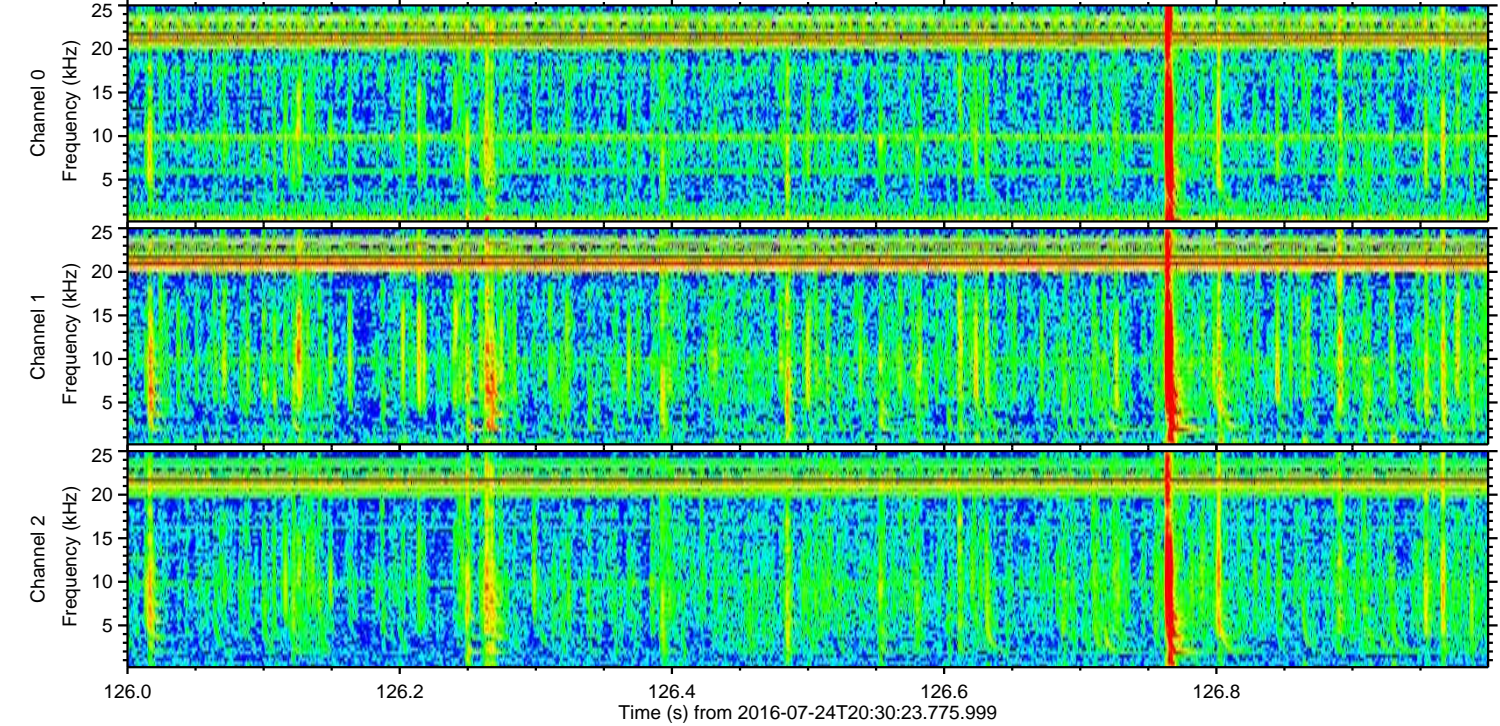
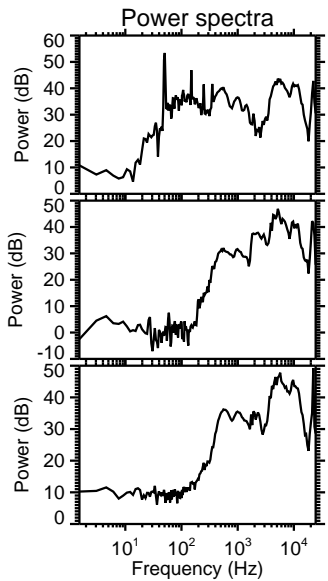
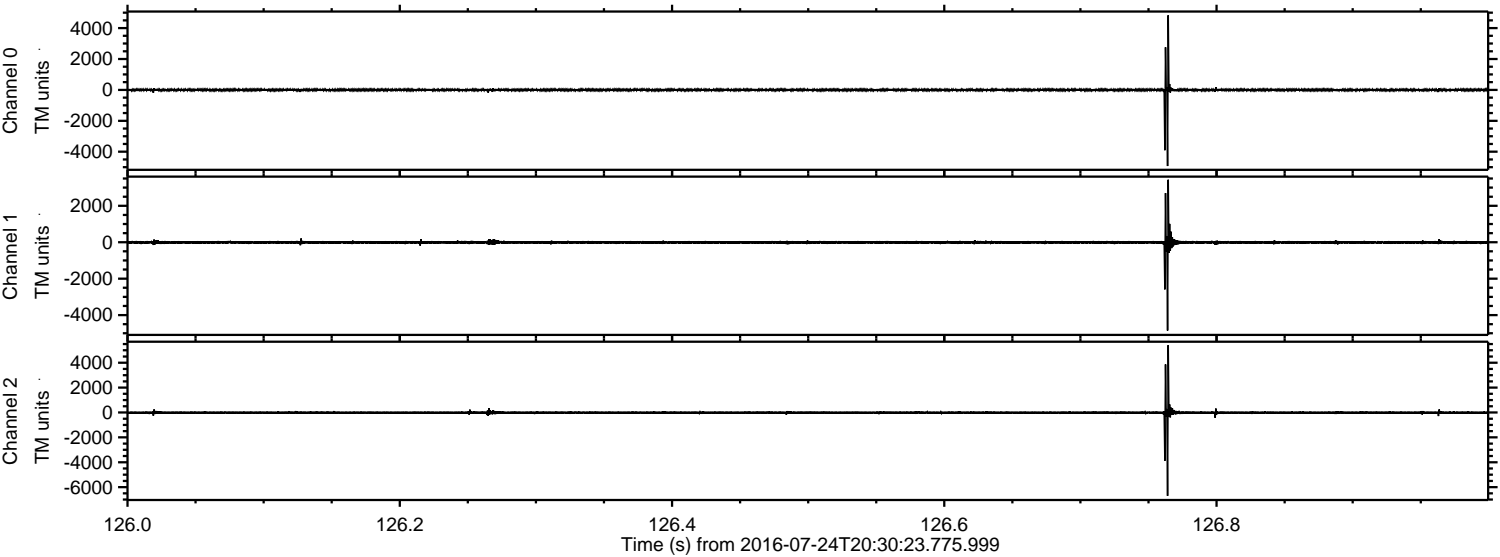

Channel 0  
mn: -4926  
mx: 4830  
 $\mu$ : -1.7  
 $\sigma$ : 57.9

Channel 1  
mn: -4847  
mx: 3432  
 $\mu$ : -9.2  
 $\sigma$ : 63.3

Channel 2  
mn: -6699  
mx: 5418  
 $\mu$ : -10.2  
 $\sigma$ : 84.5



ELMAVAN 3D WAVEFORMS (Measured data sampled at 50 kHz) 51000 packets of 144 samples from 2016-07-24T20:30:23.775.999. Part 116/147

Processed Sun Jul 24 22:38:04 2016 by ELM ver.2012-10-06 from 001\_\_elm20160724\_203022\_\_dat00.bin

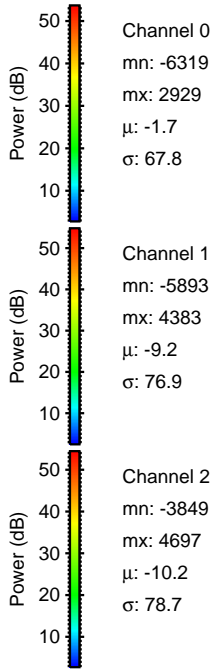
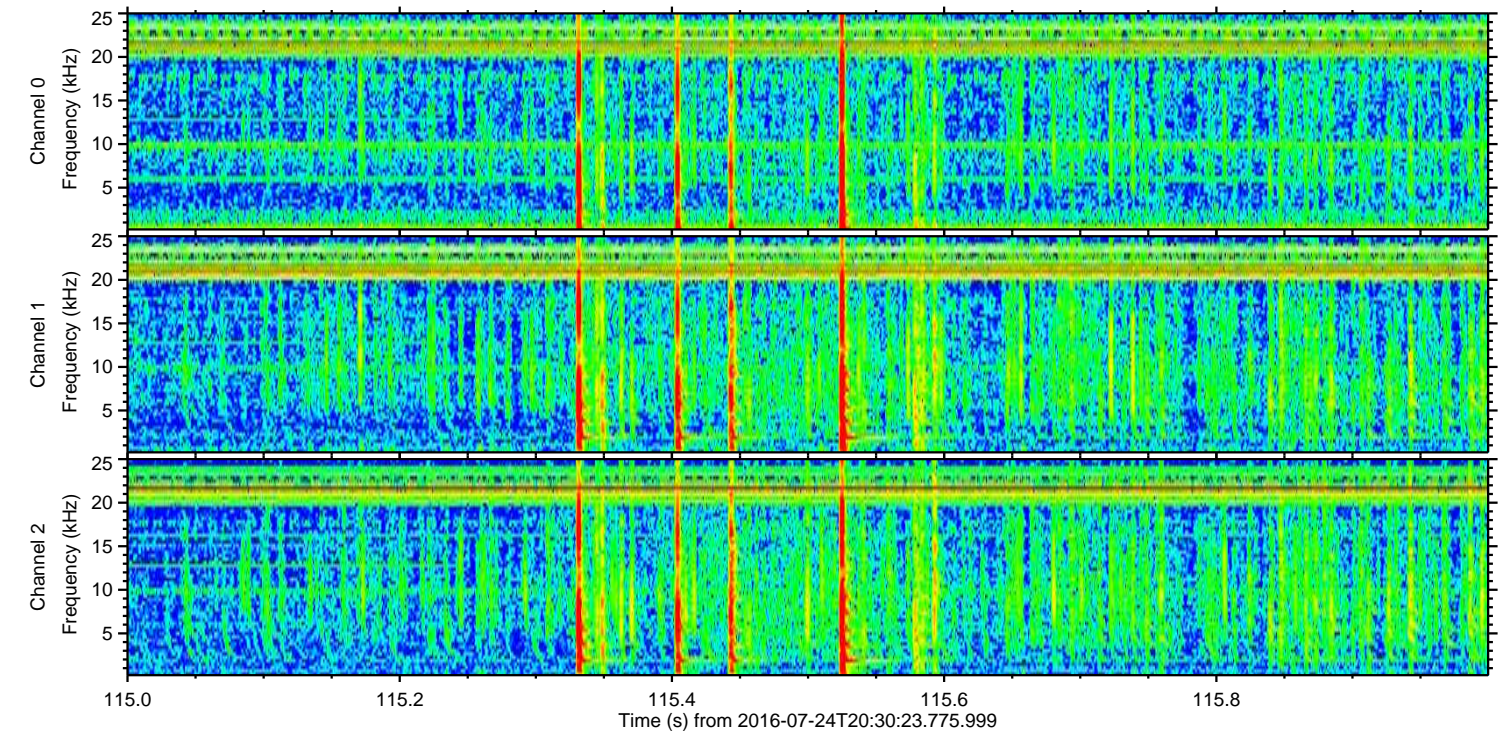
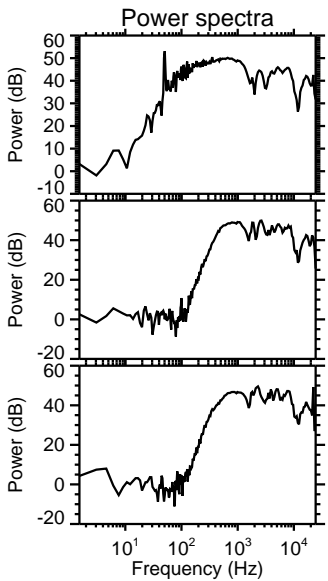
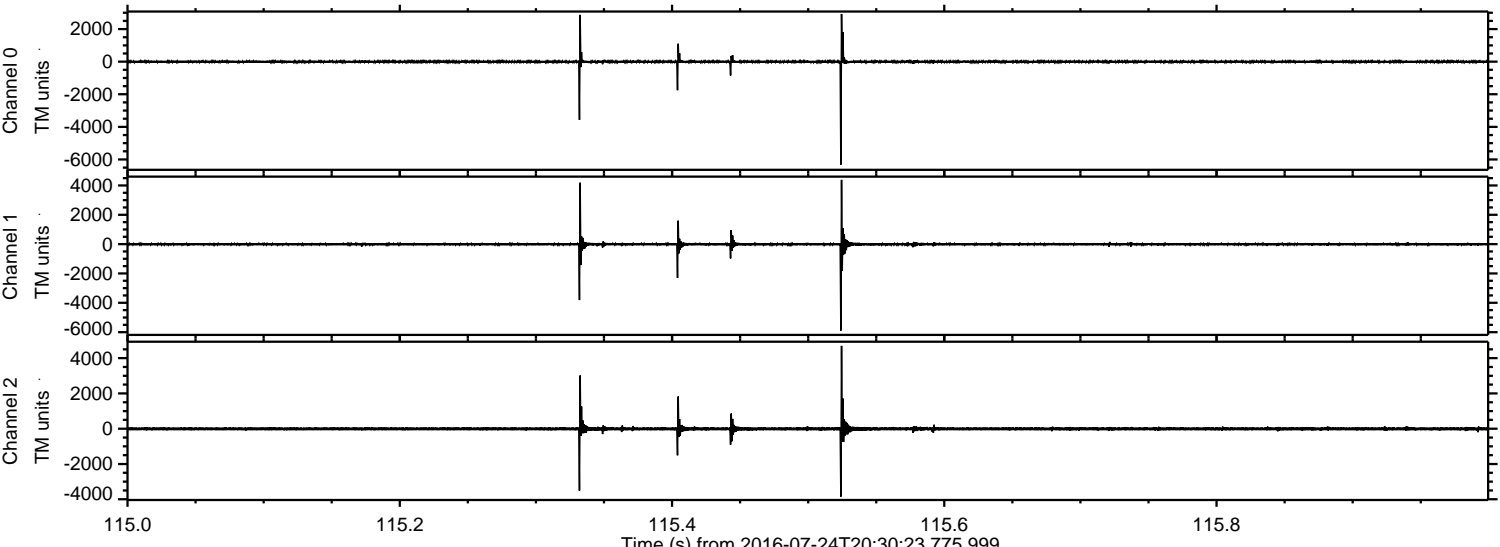



ELMAVAN 3D WAVEFORMS (Measured data sampled at 50 kHz) 51000 packets of 144 samples from 2016-07-24T20:30:23.775.999. Part 103/147

Processed Sun Jul 24 22:38:05 2016 by ELM ver.2012-10-06 from 001\_\_elm20160724\_203022\_\_dat00.bin

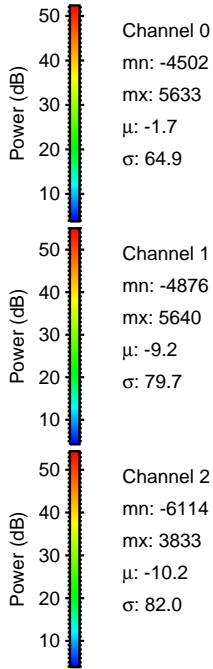
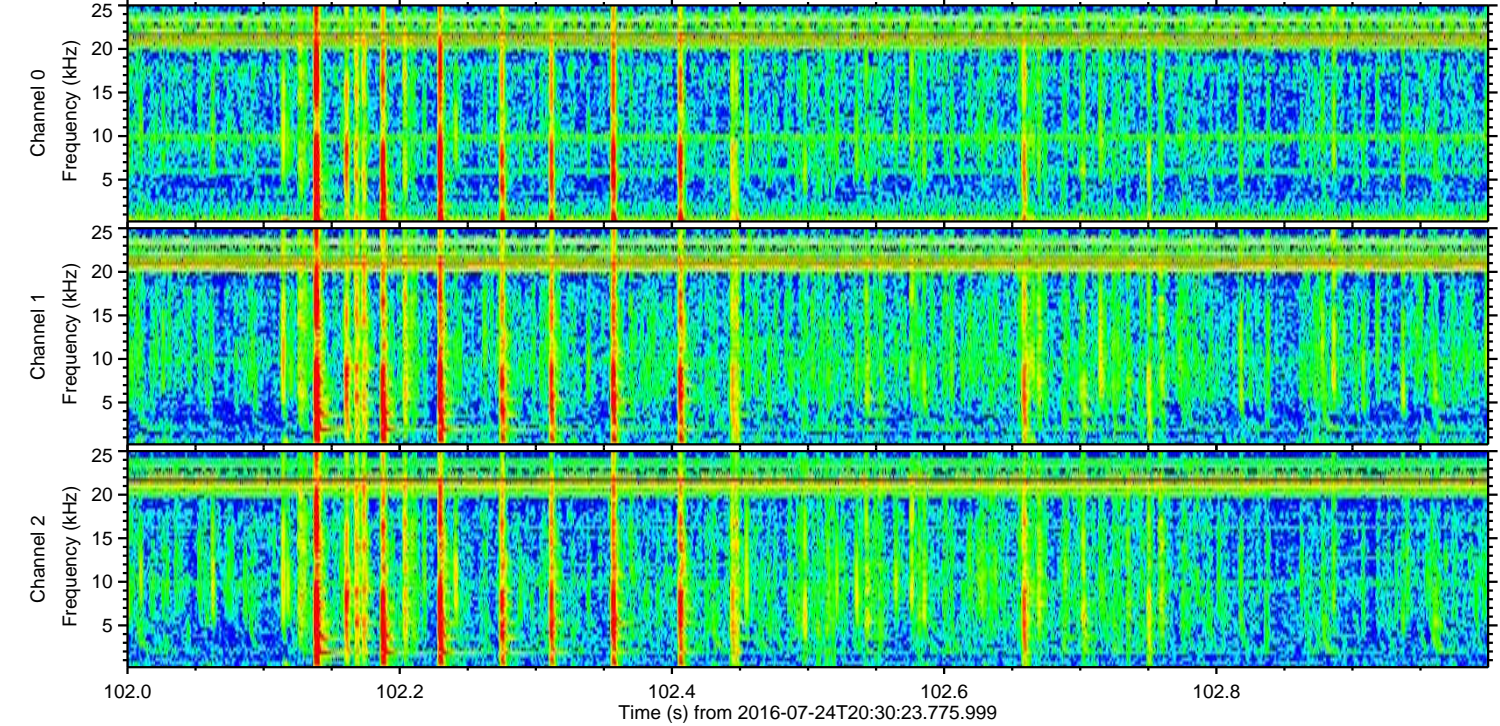
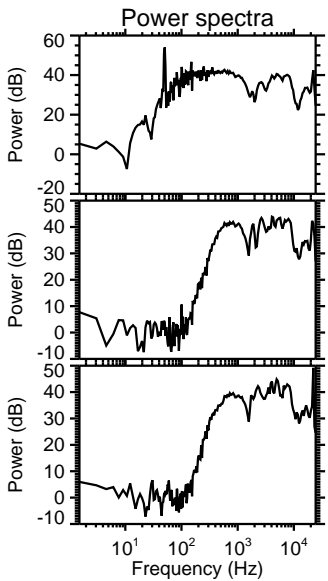
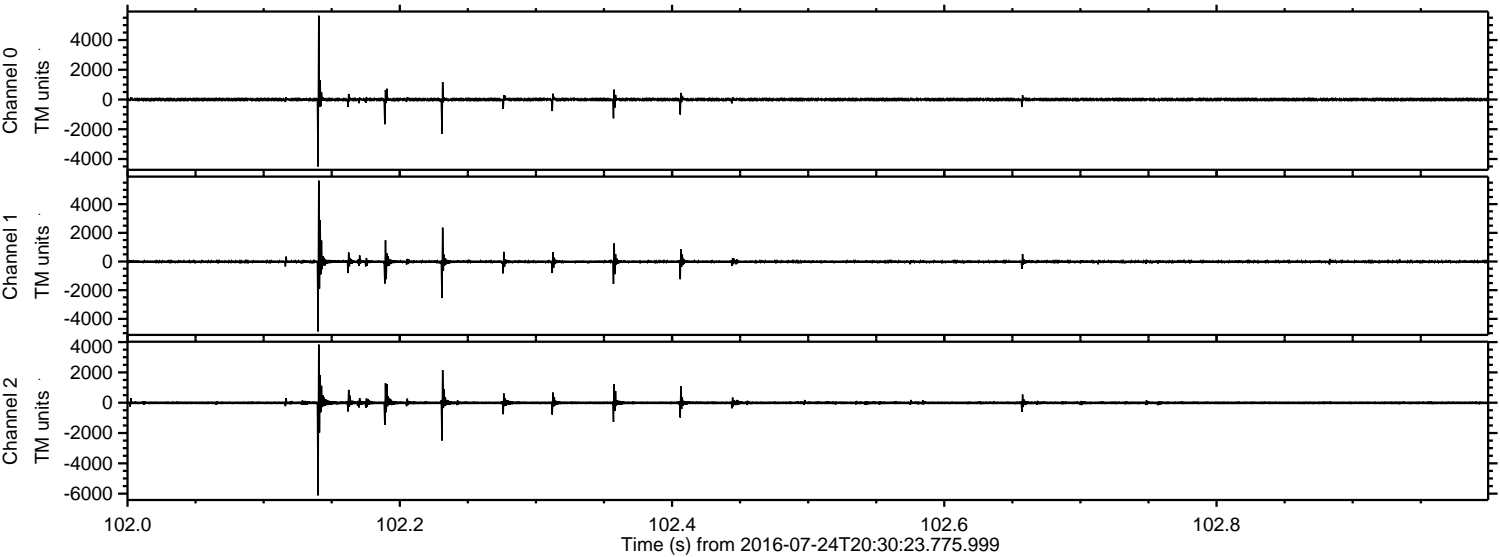

Channel 0  
mn: -4502  
mx: 5633  
 $\mu$ : -1.7  
 $\sigma$ : 64.9

Channel 1  
mn: -4876  
mx: 5640  
 $\mu$ : -9.2  
 $\sigma$ : 79.7

Channel 2  
mn: -6114  
mx: 3833  
 $\mu$ : -10.2  
 $\sigma$ : 82.0



ELMAVAN 3D WAVEFORMS (Measured data sampled at 50 kHz) 51000 packets of 144 samples from 2016-07-24T20:30:23.775.999. Part 146/147

Processed Sun Jul 24 22:38:06 2016 by ELM ver.2012-10-06 from 001\_\_elm20160724\_203022\_\_dat00.bin

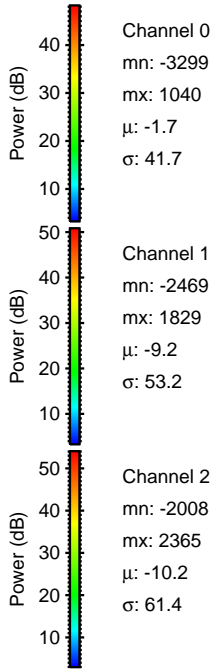
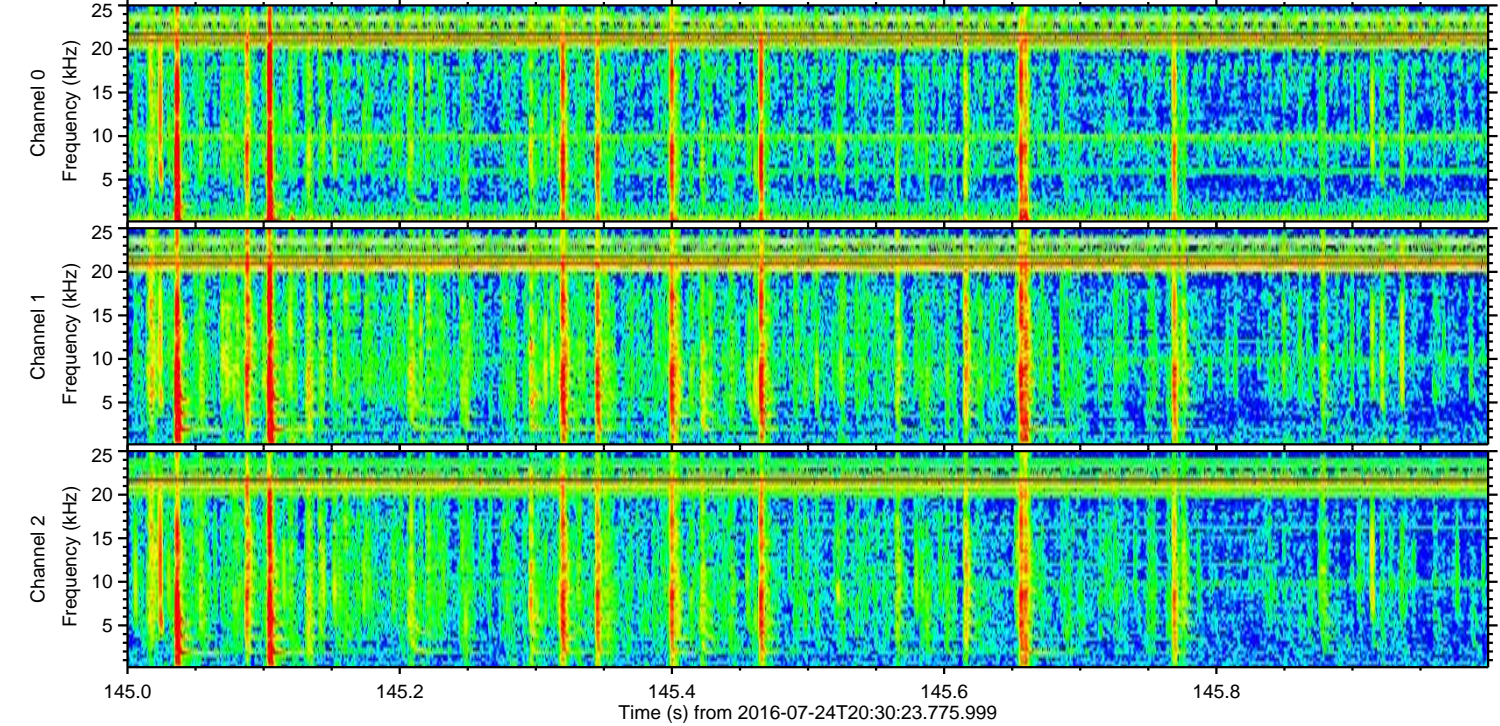
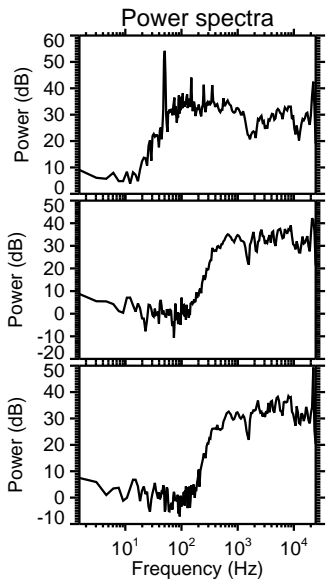
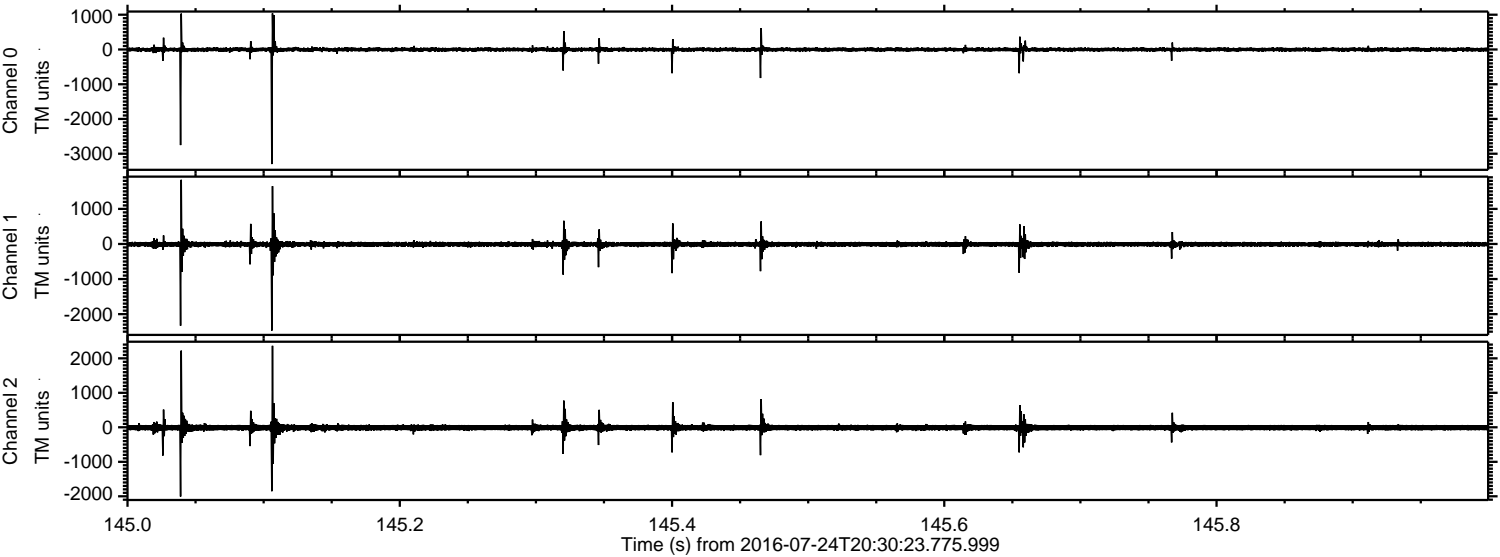



Processed Sun Jul 24 22:38:07 2016 by ELM ver.2012-10-06 from 001\_\_elm20160724\_203022\_\_dat00.bin

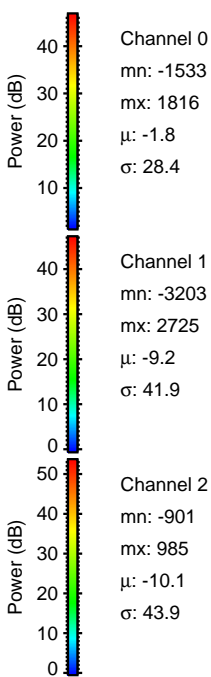
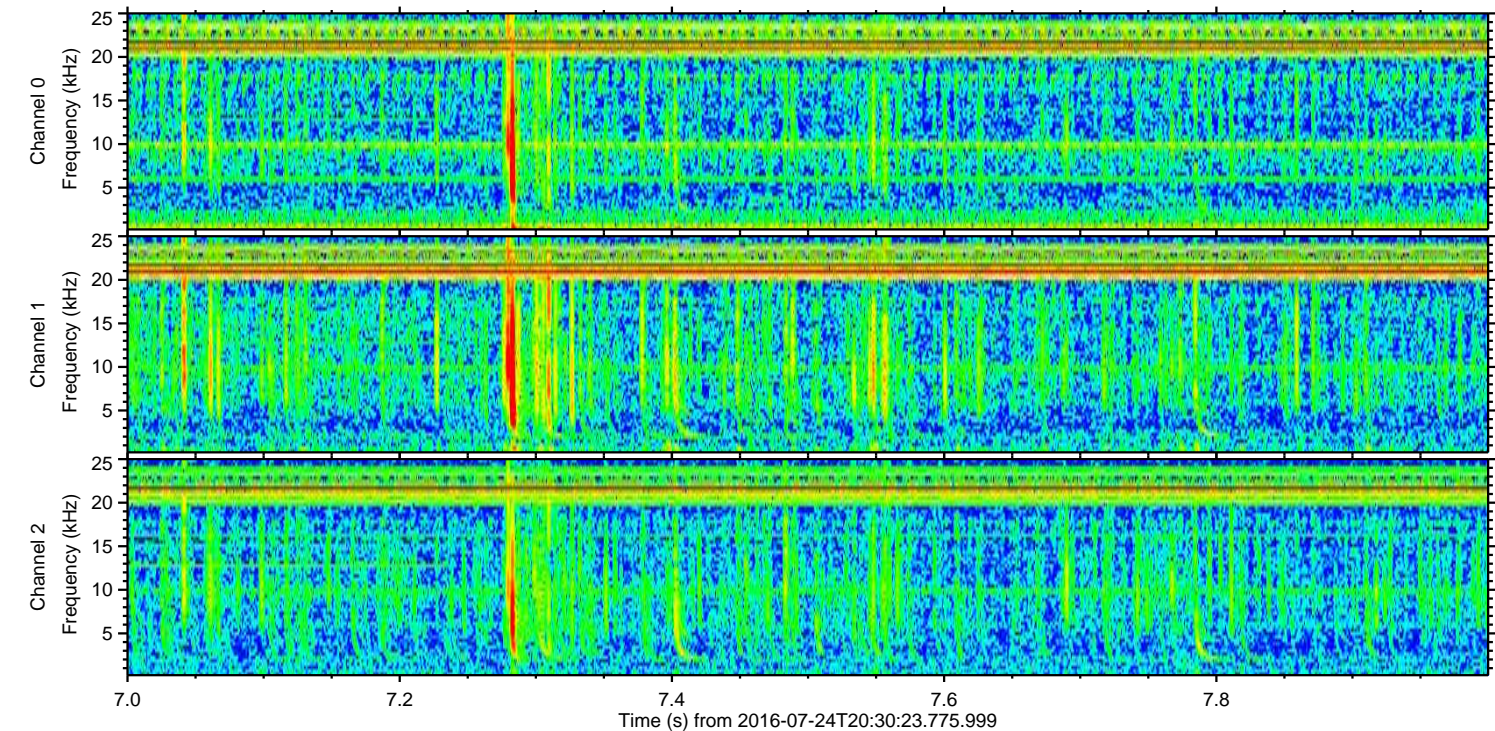
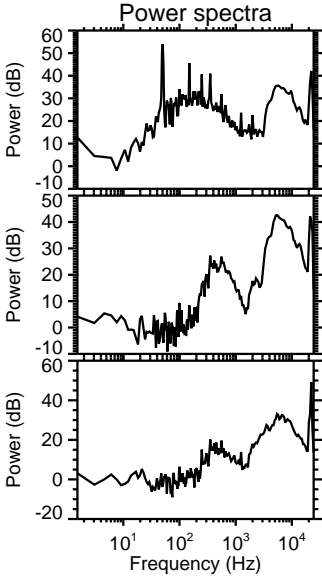
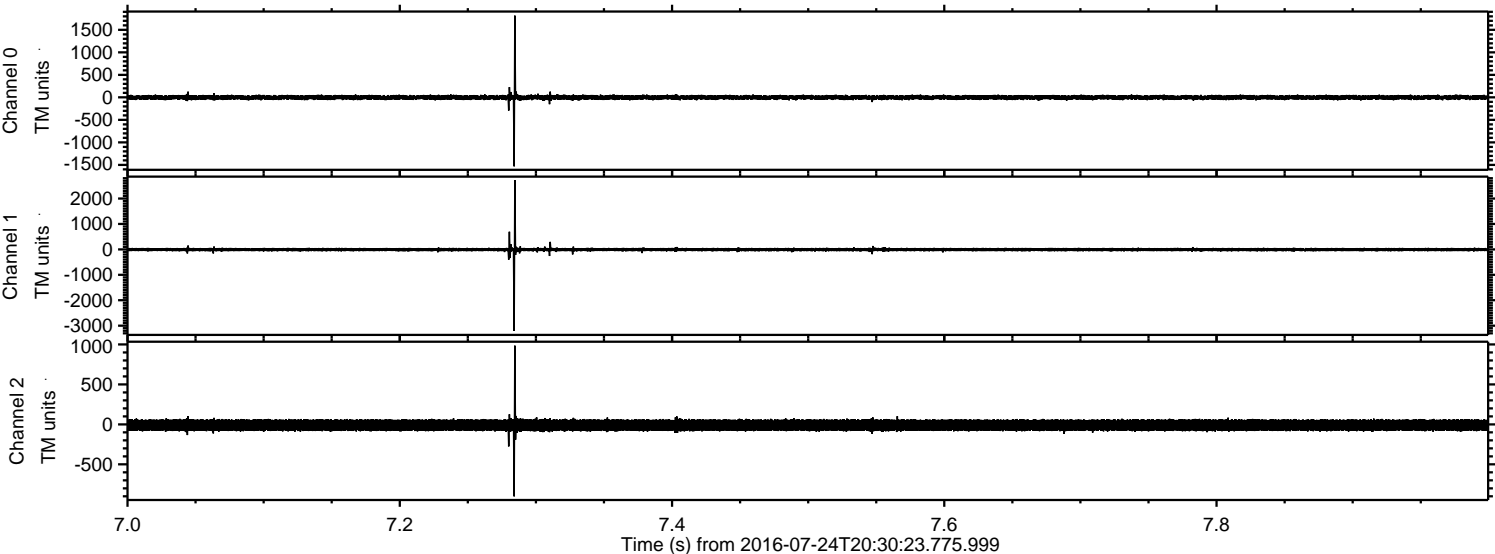



Processed Sun Jul 24 22:38:08 2016 by ELM ver.2012-10-06 from 001\_\_elm20160724\_203022\_\_dat00.bin

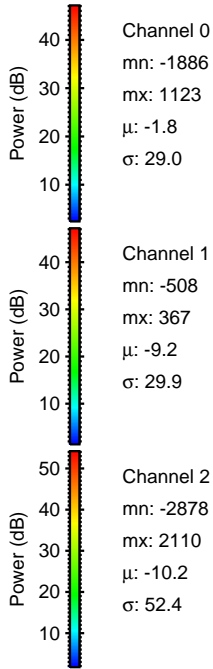
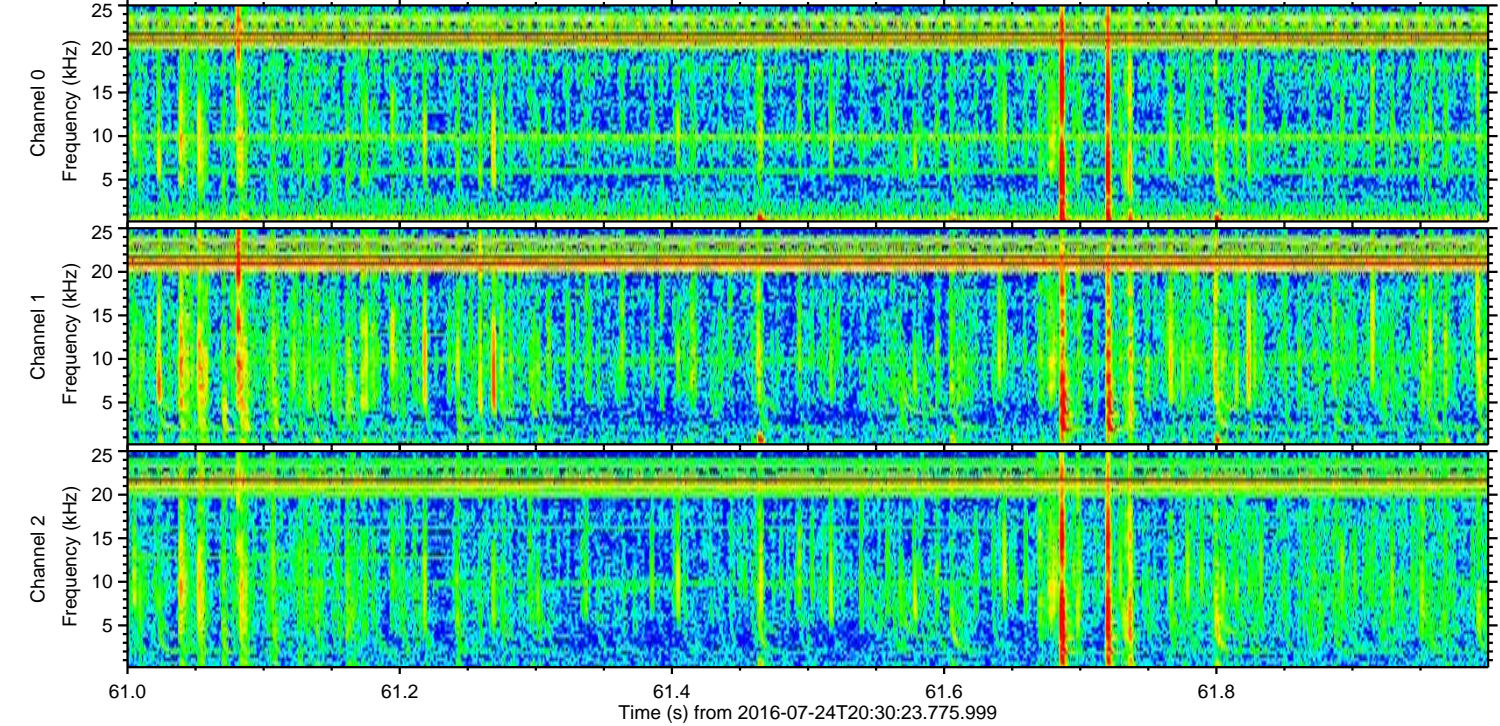
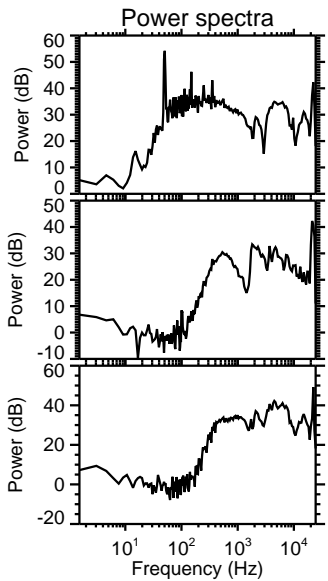
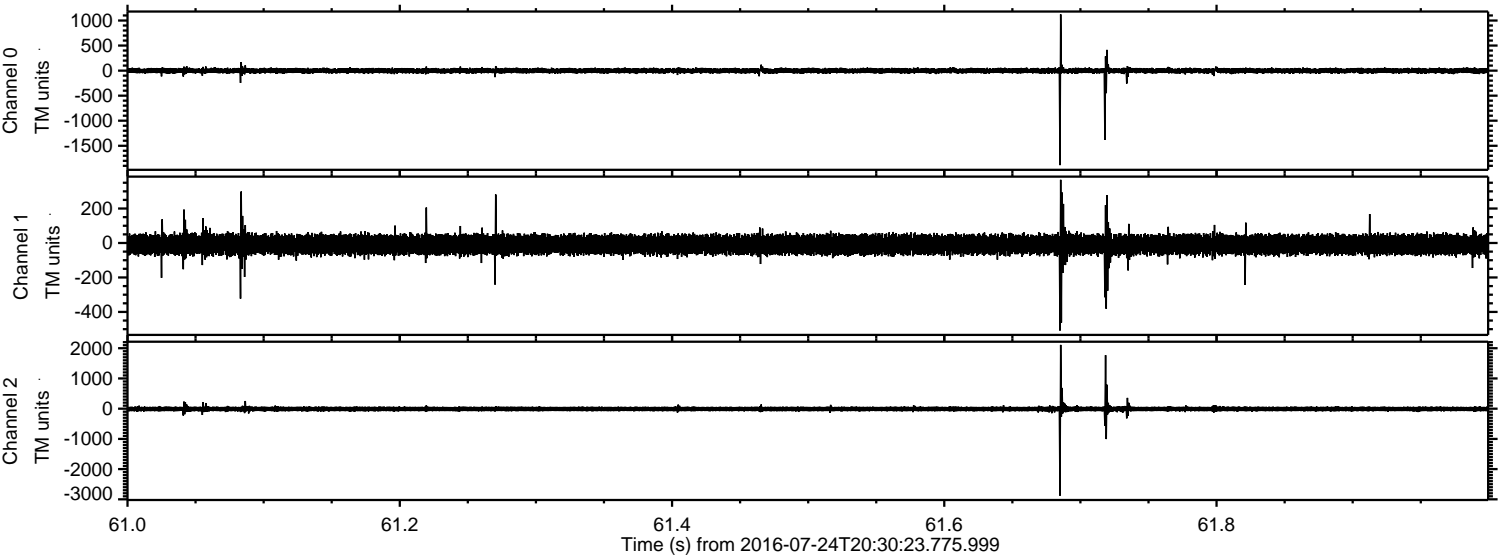



Processed Sun Jul 24 22:38:09 2016 by ELM ver.2012-10-06 from 001\_\_elm20160724\_203022\_\_dat00.bin

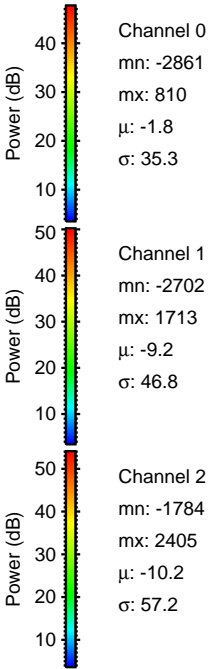
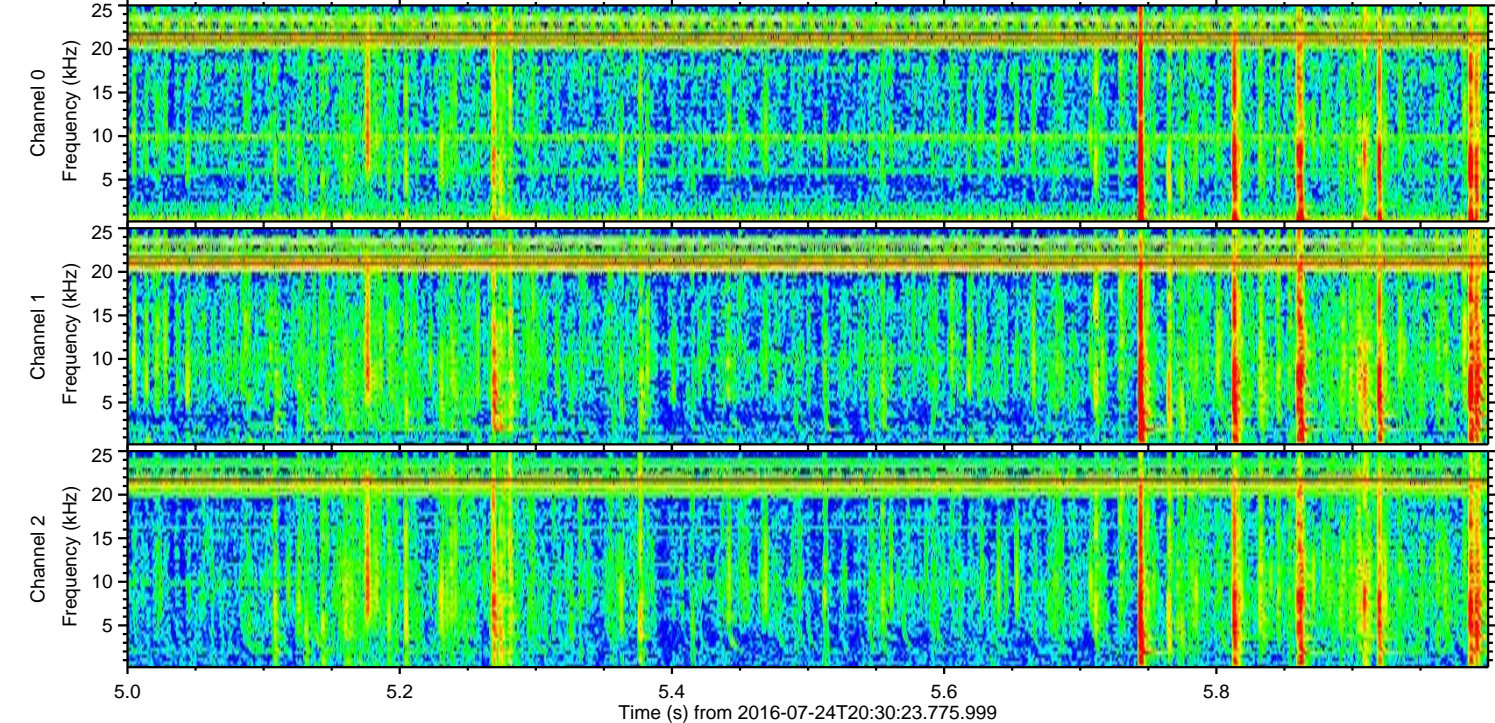
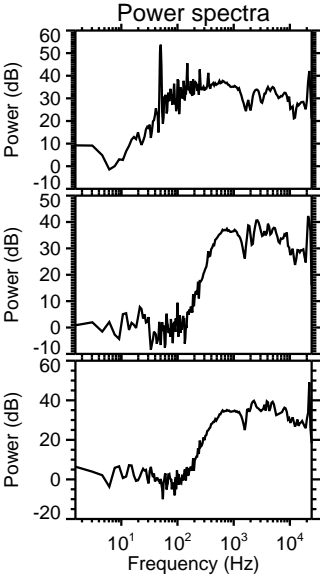
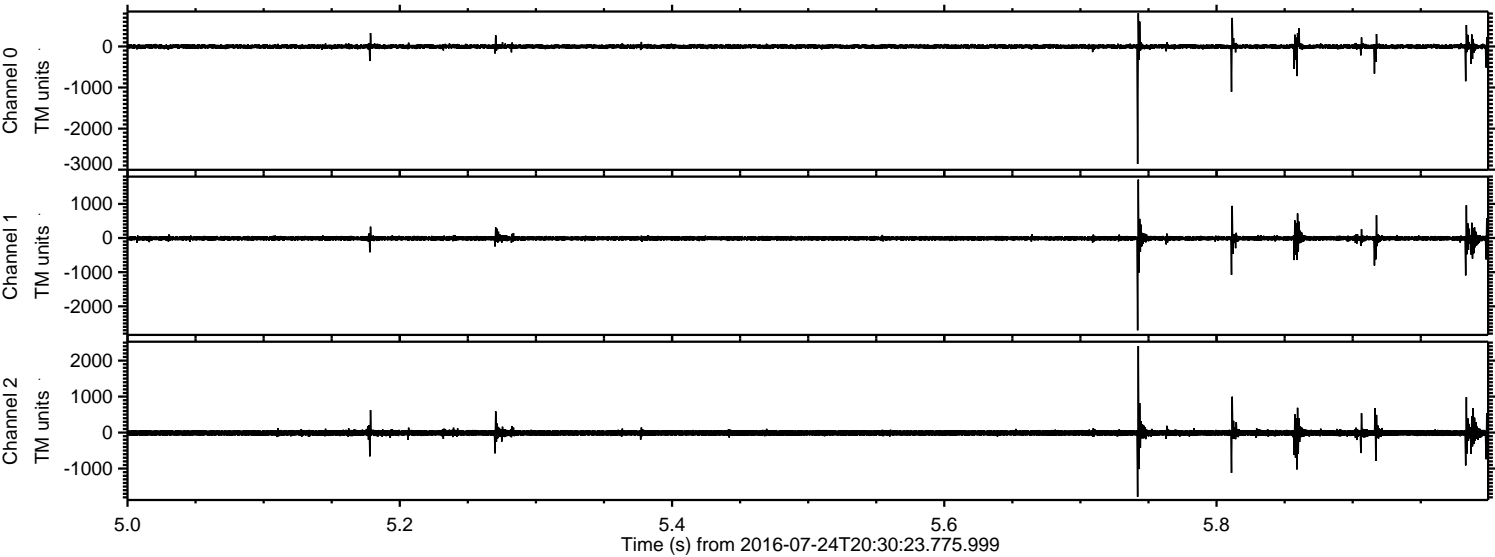



Processed Sun Jul 24 22:38:10 2016 by ELM ver.2012-10-06 from 001\_\_elm20160724\_203022\_\_dat00.bin

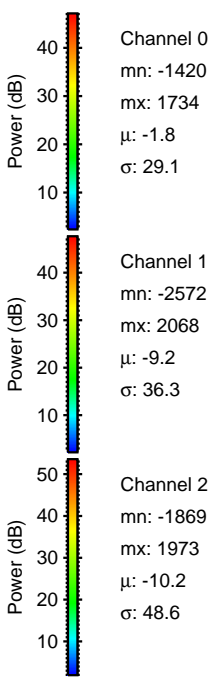
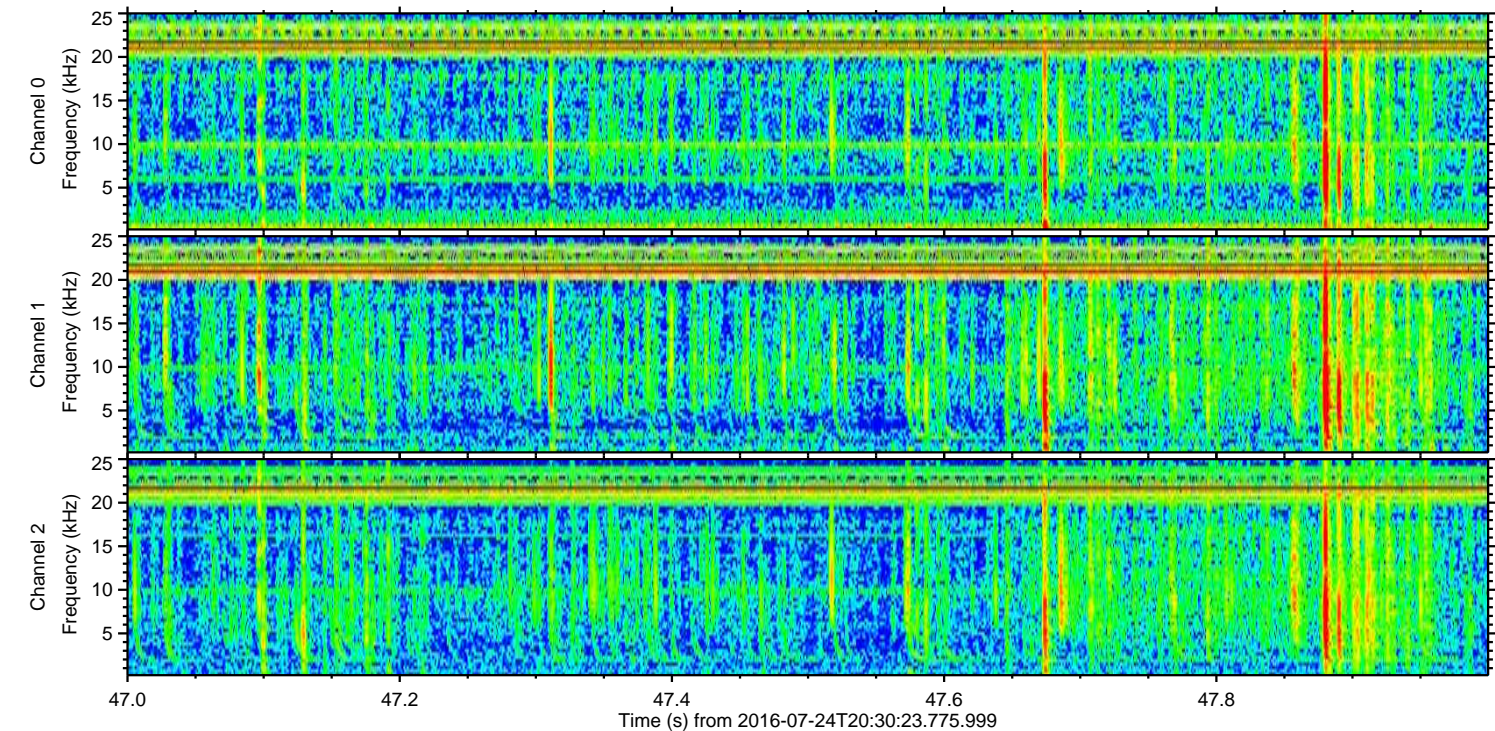
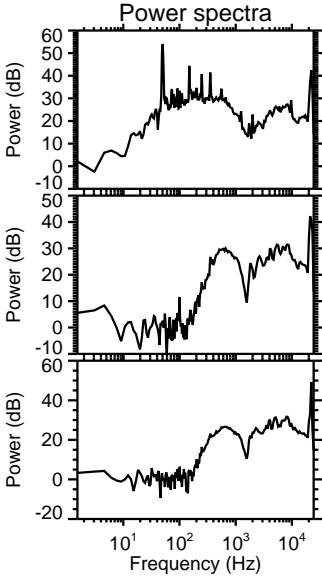
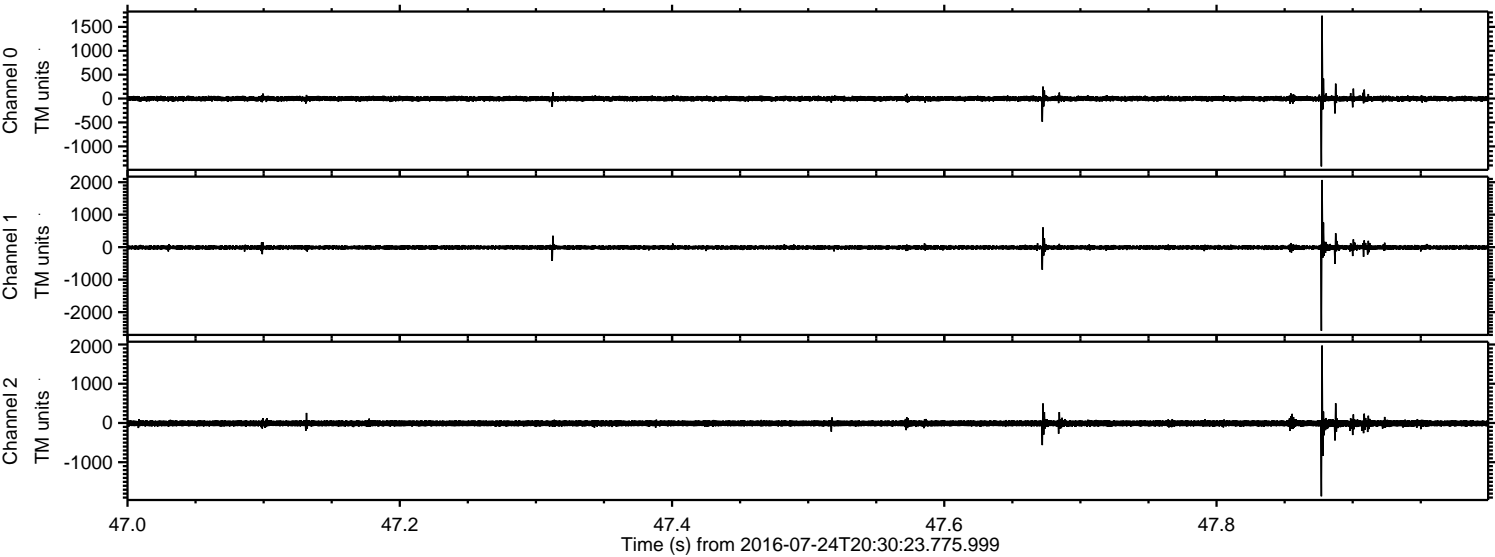



Processed Sun Jul 24 22:38:11 2016 by ELM ver.2012-10-06 from 001\_\_elm20160724\_203022\_\_dat00.bin

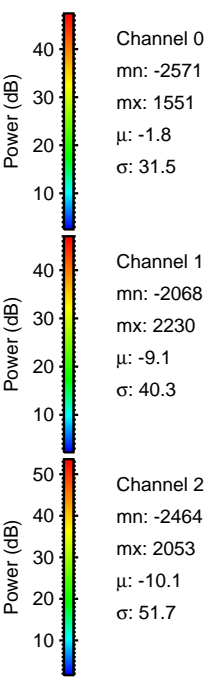
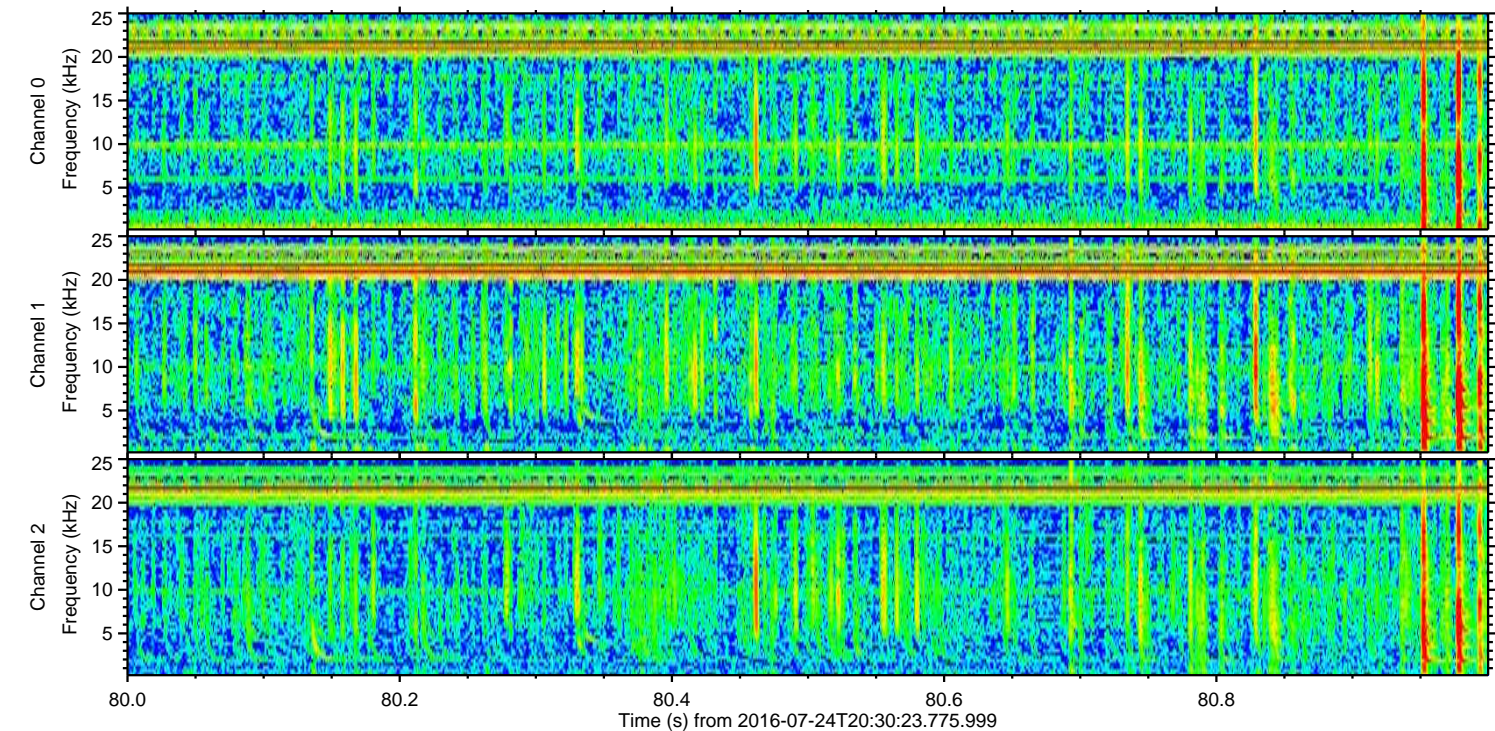
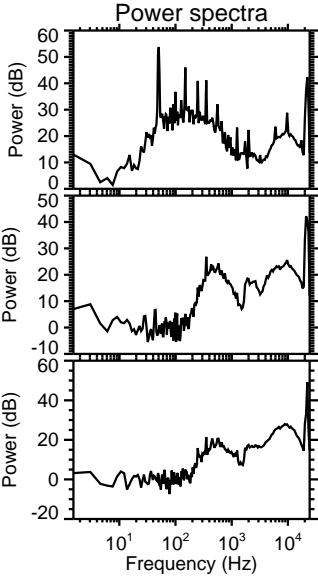
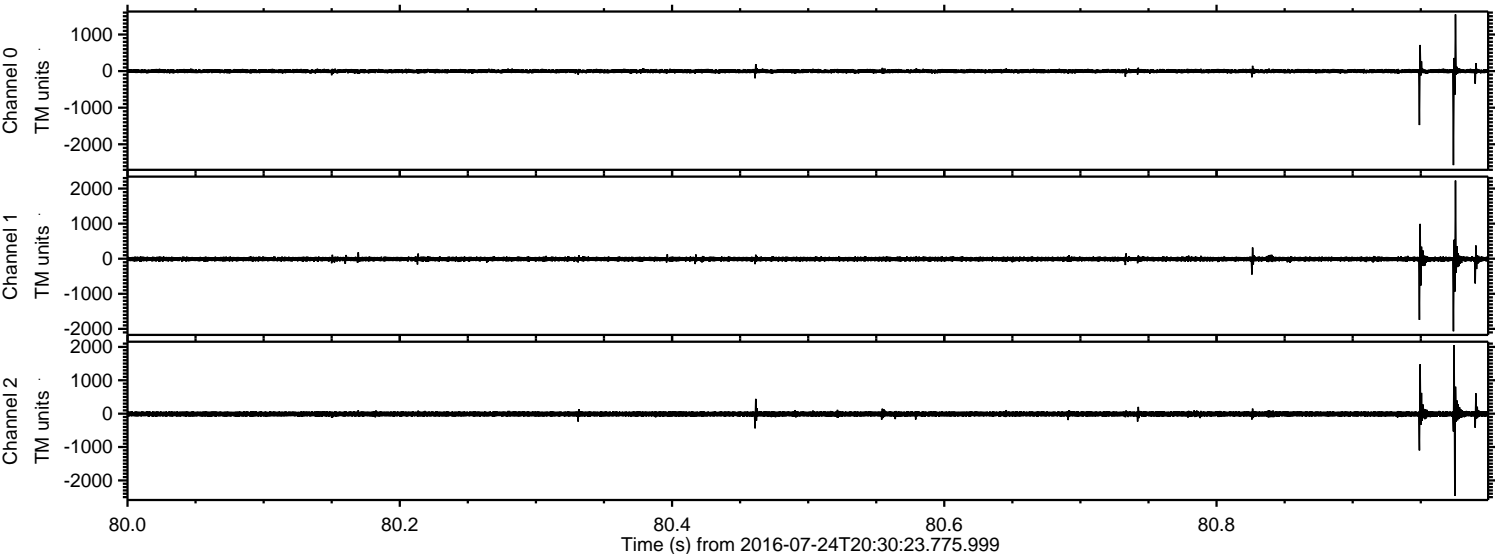

Channel 0  
mn: -2571  
mx: 1551  
 $\mu$ : -1.8  
 $\sigma$ : 31.5

Channel 1  
mn: -2068  
mx: 2230  
 $\mu$ : -9.1  
 $\sigma$ : 40.3

Channel 2  
mn: -2464  
mx: 2053  
 $\mu$ : -10.1  
 $\sigma$ : 51.7



Processed Sun Jul 24 22:38:12 2016 by ELM ver.2012-10-06 from 001\_\_elm20160724\_203022\_\_dat00.bin

