

ELMAVAN 3D WAVEFORMS (Measured data sampled at 50 kHz) 51000 packets of 144 samples from 2016-07-24T18:10:17.654.000.

Processed Sun Jul 24 20:18:37 2016 by ELM ver.2012-10-06 from 001\_\_elm20160724\_181016\_\_dat00.bin

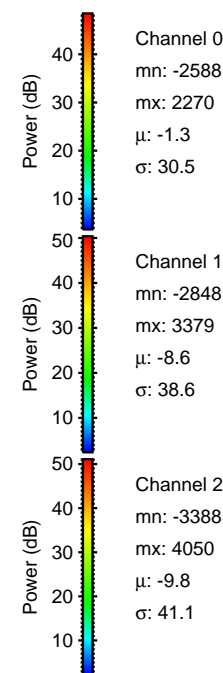

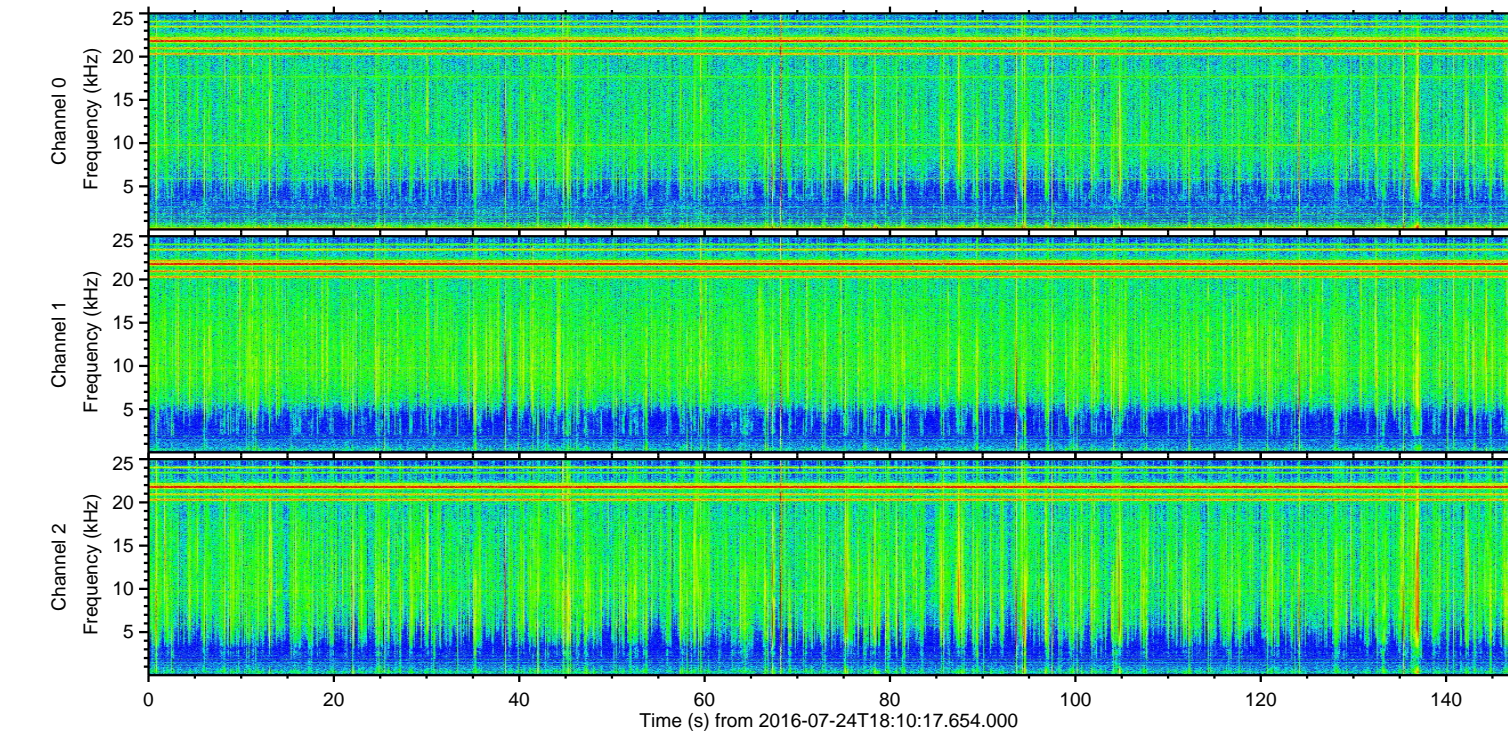
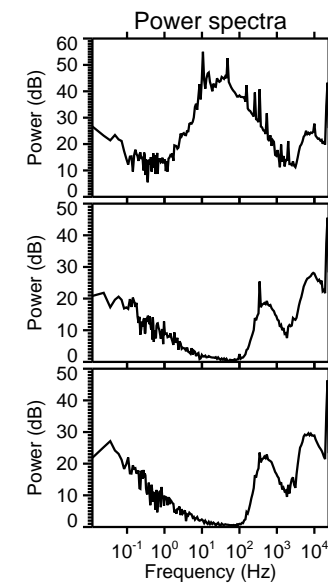
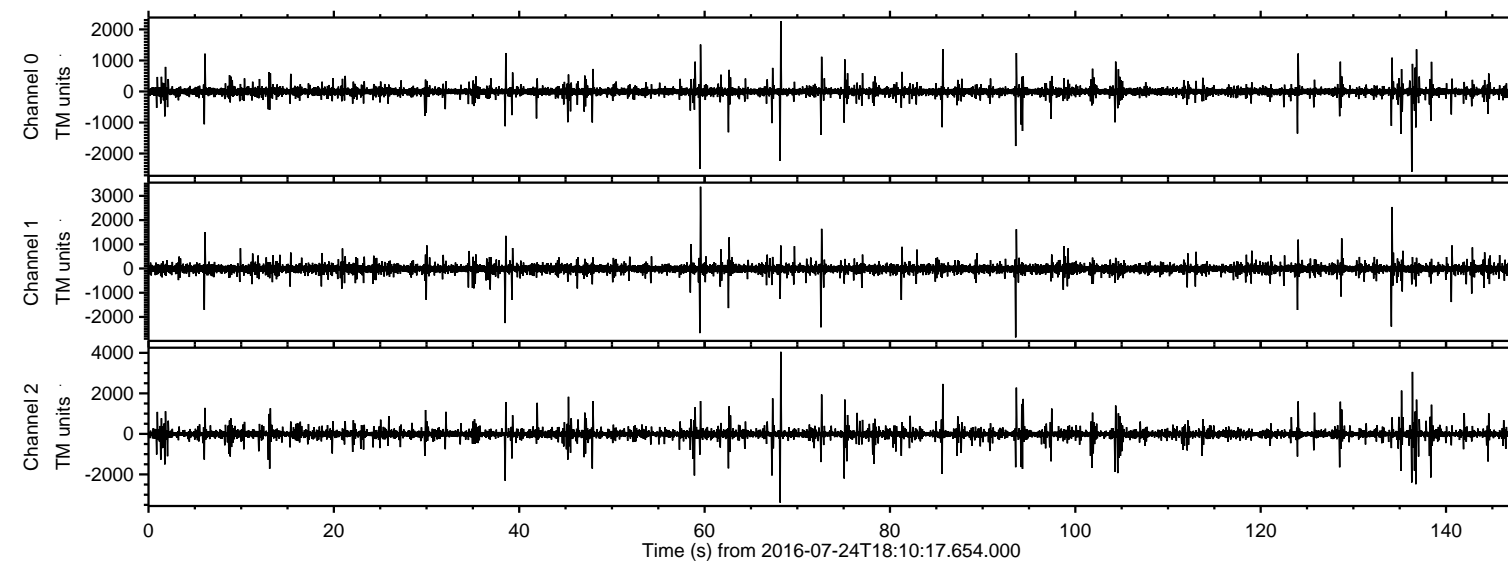

Processed Sun Jul 24 20:18:51 2016 by ELM ver.2012-10-06 from 001\_\_elm20160724\_181016\_\_dat00.bin

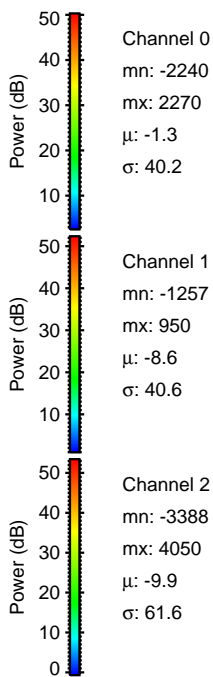
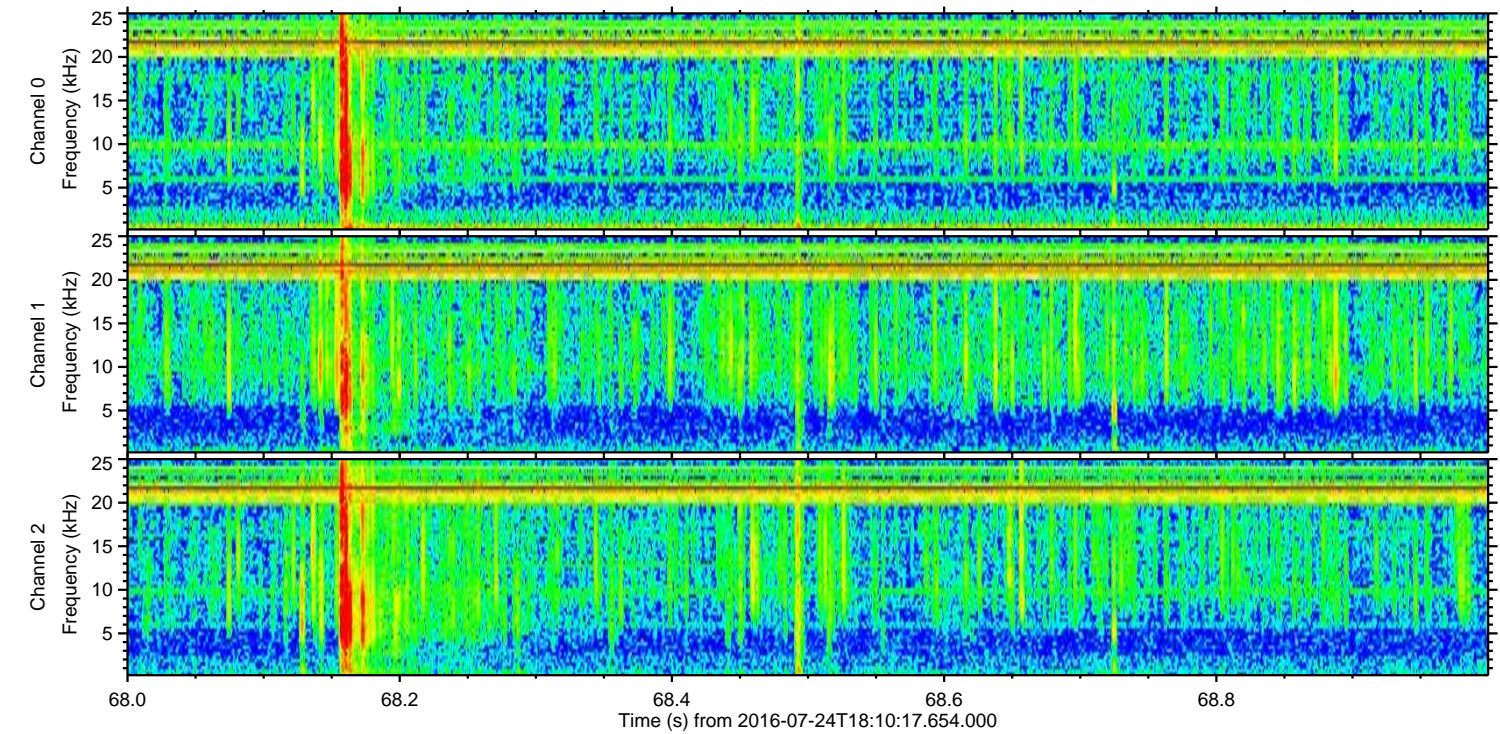
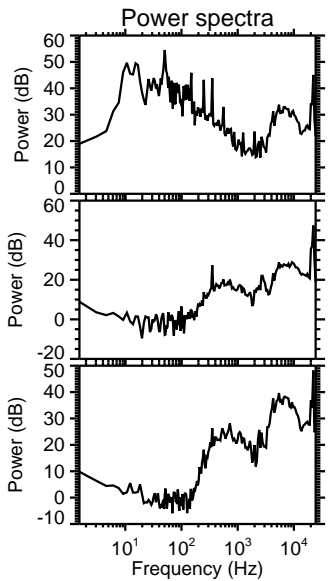
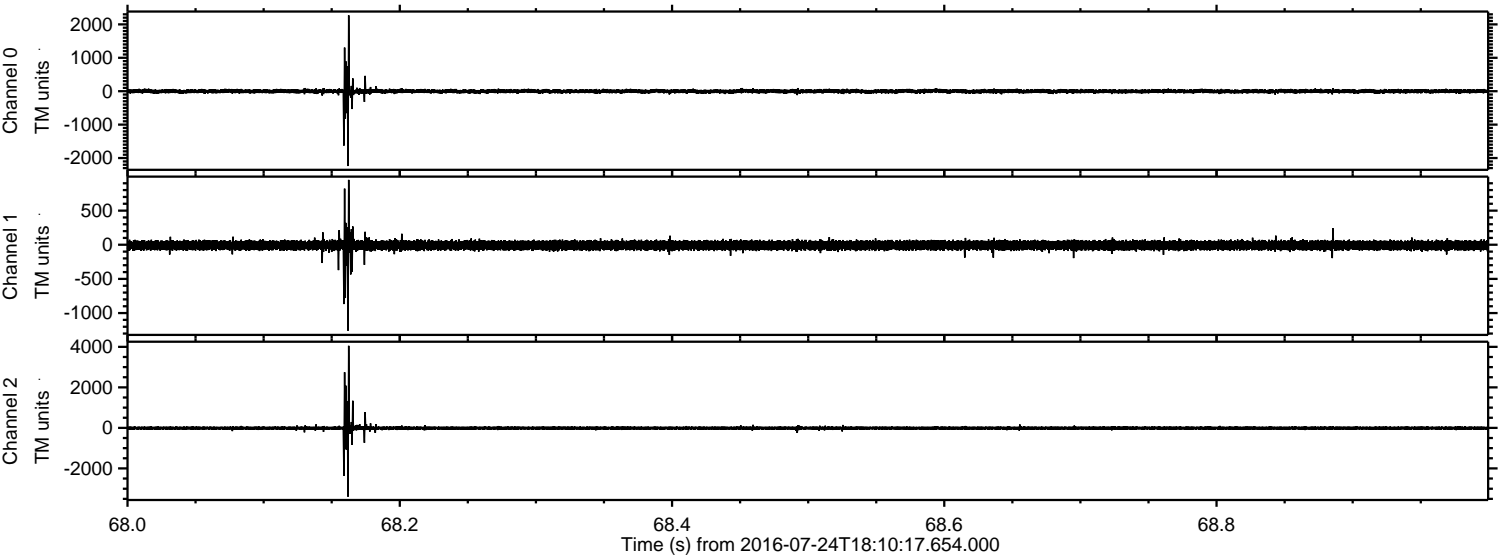



Processed Sun Jul 24 20:18:52 2016 by ELM ver.2012-10-06 from 001\_\_elm20160724\_181016\_\_dat00.bin

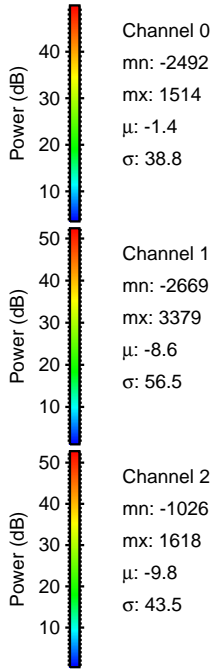
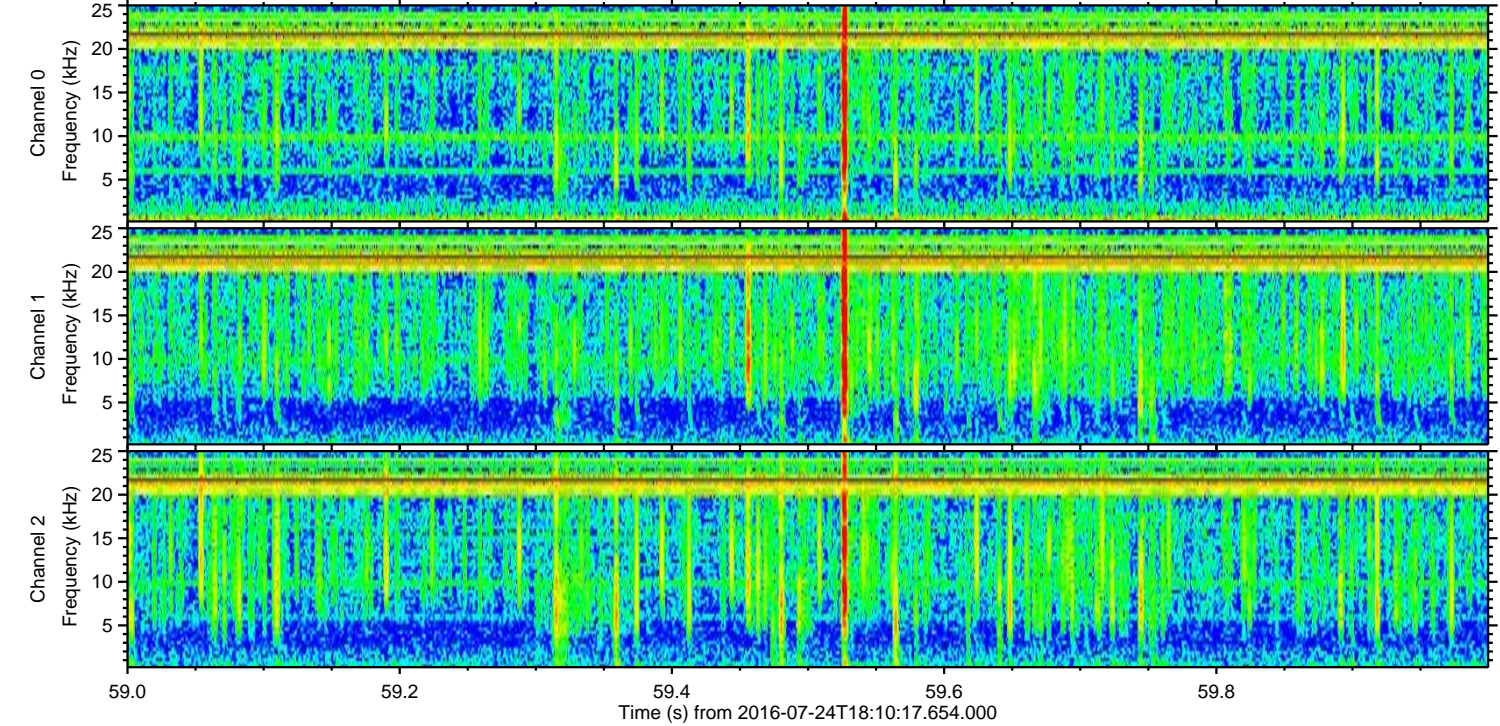
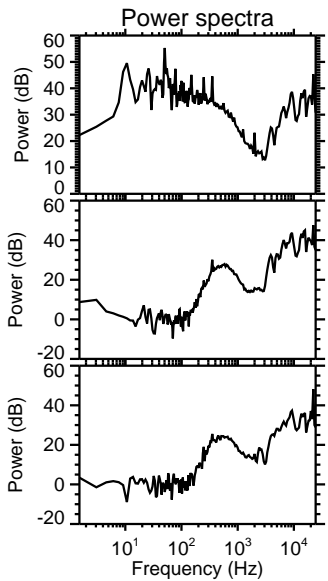
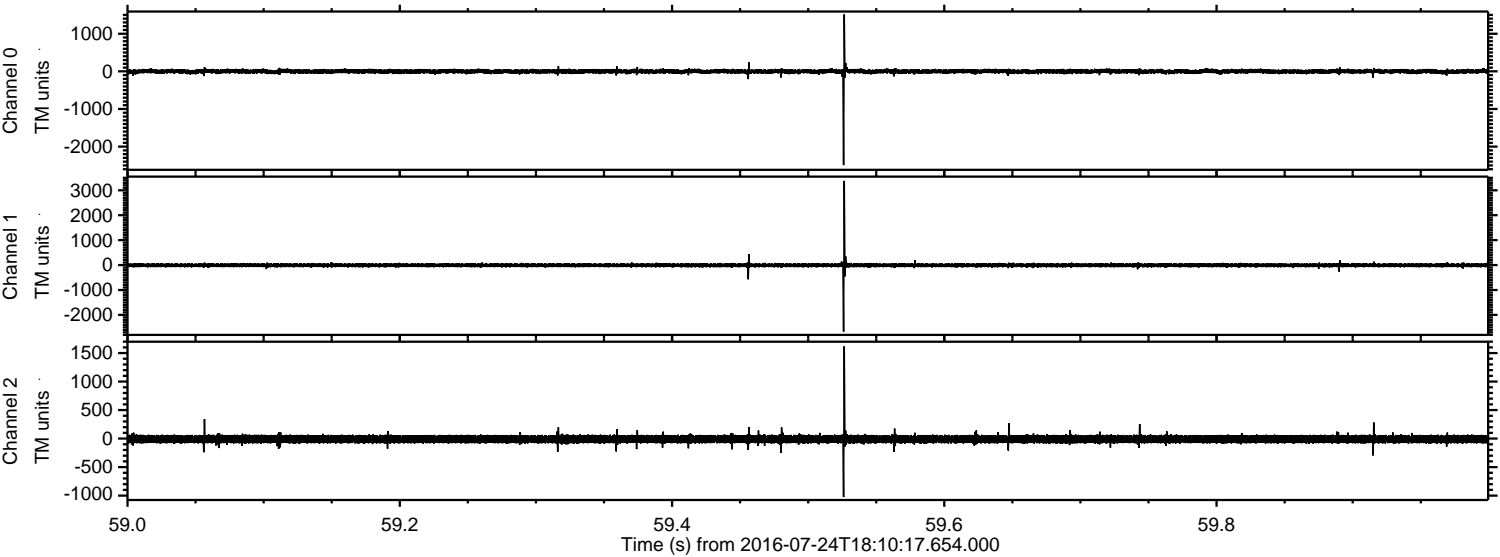



ELMAVAN 3D WAVEFORMS (Measured data sampled at 50 kHz) 51000 packets of 144 samples from 2016-07-24T18:10:17.654.000. Part 137/147

Processed Sun Jul 24 20:18:54 2016 by ELM ver.2012-10-06 from 001\_\_elm20160724\_181016\_\_dat00.bin

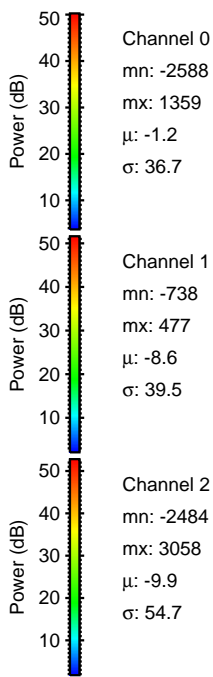
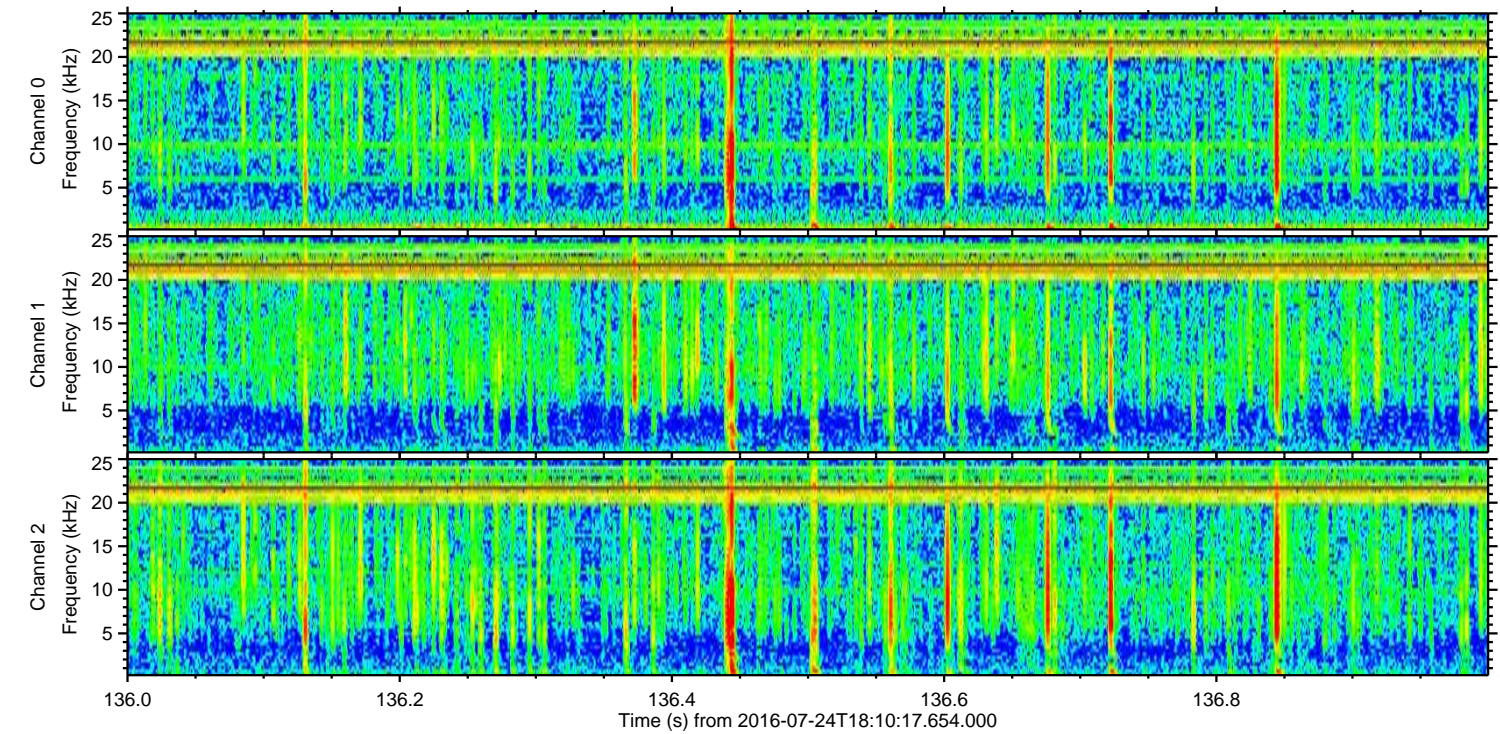
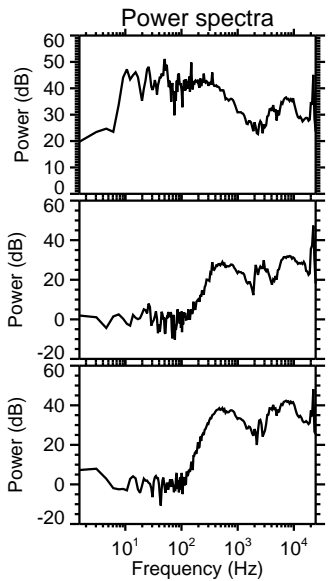
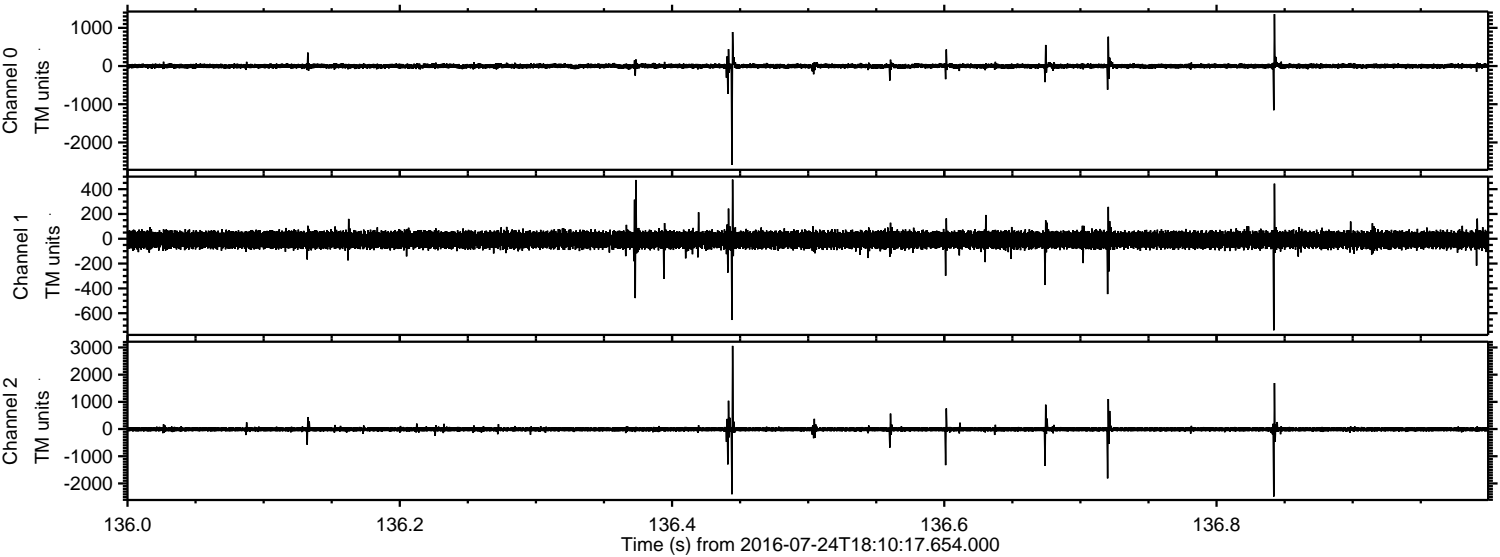



Processed Sun Jul 24 20:18:55 2016 by ELM ver.2012-10-06 from 001\_\_elm20160724\_181016\_\_dat00.bin

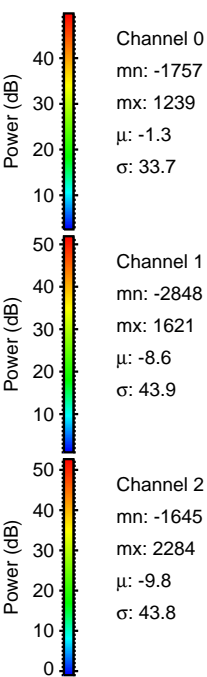
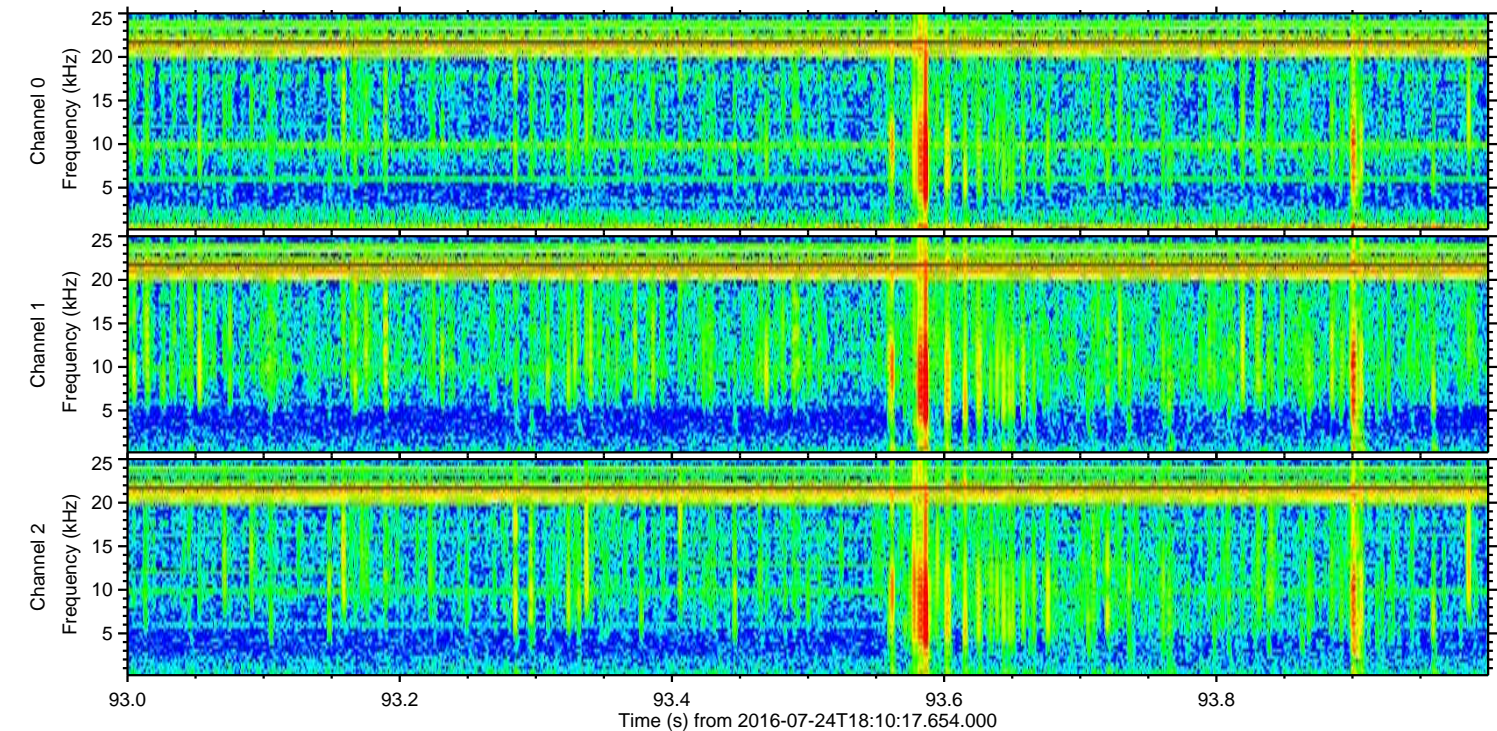
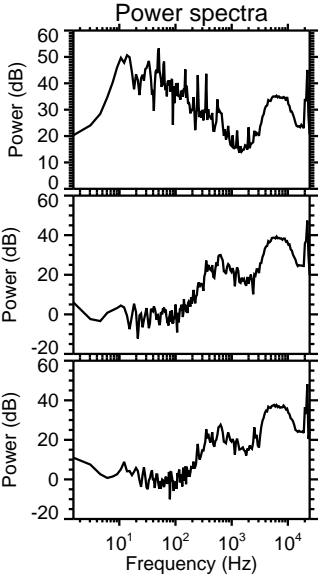
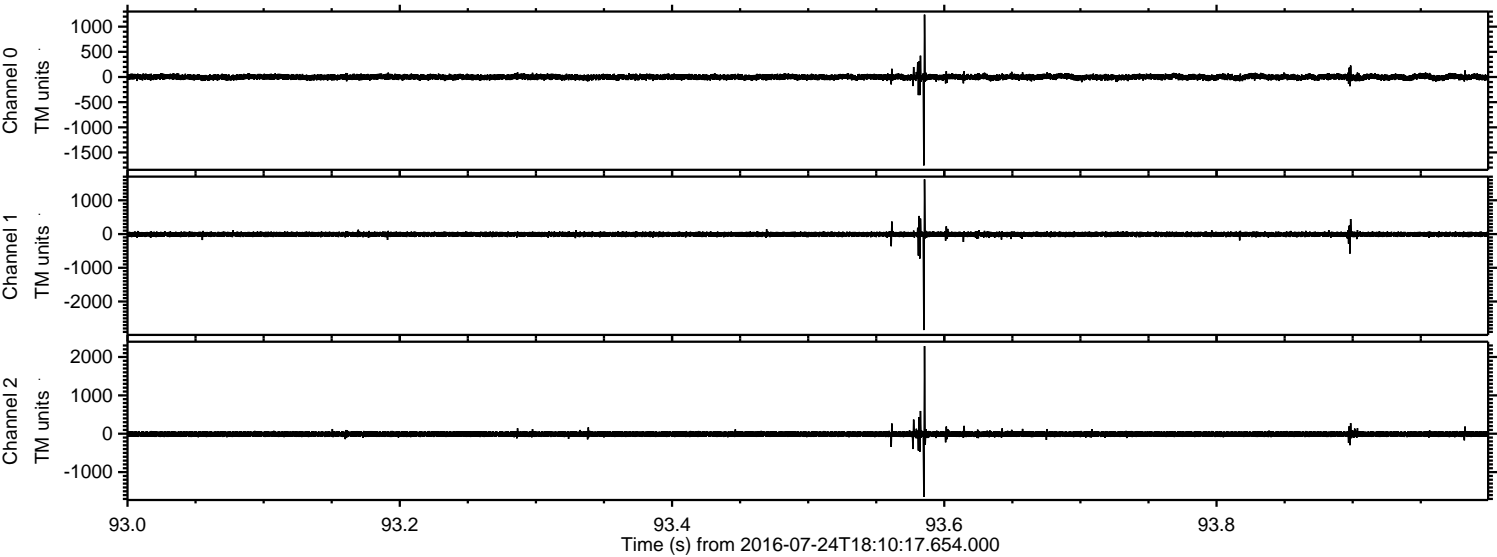

Channel 0  
mn: -1757  
mx: 1239  
 $\mu$ : -1.3  
 $\sigma$ : 33.7

Channel 1  
mn: -2848  
mx: 1621  
 $\mu$ : -8.6  
 $\sigma$ : 43.9

Channel 2  
mn: -1645  
mx: 2284  
 $\mu$ : -9.8  
 $\sigma$ : 43.8



ELMAVAN 3D WAVEFORMS (Measured data sampled at 50 kHz) 51000 packets of 144 samples from 2016-07-24T18:10:17.654.000. Part 135/147

Processed Sun Jul 24 20:18:56 2016 by ELM ver.2012-10-06 from 001\_\_elm20160724\_181016\_\_dat00.bin

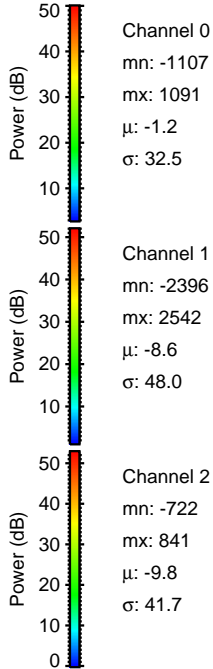
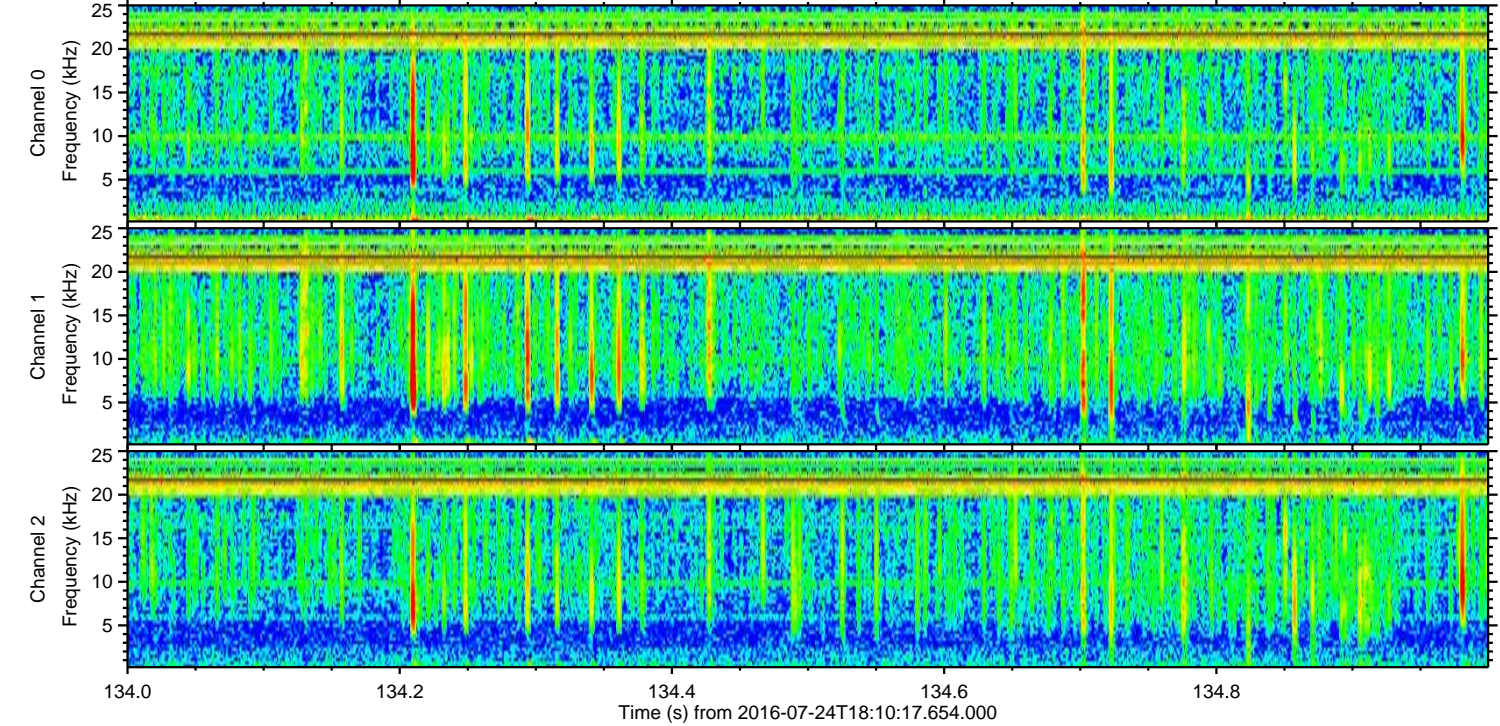
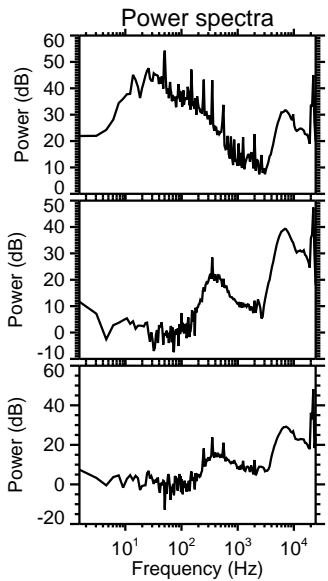
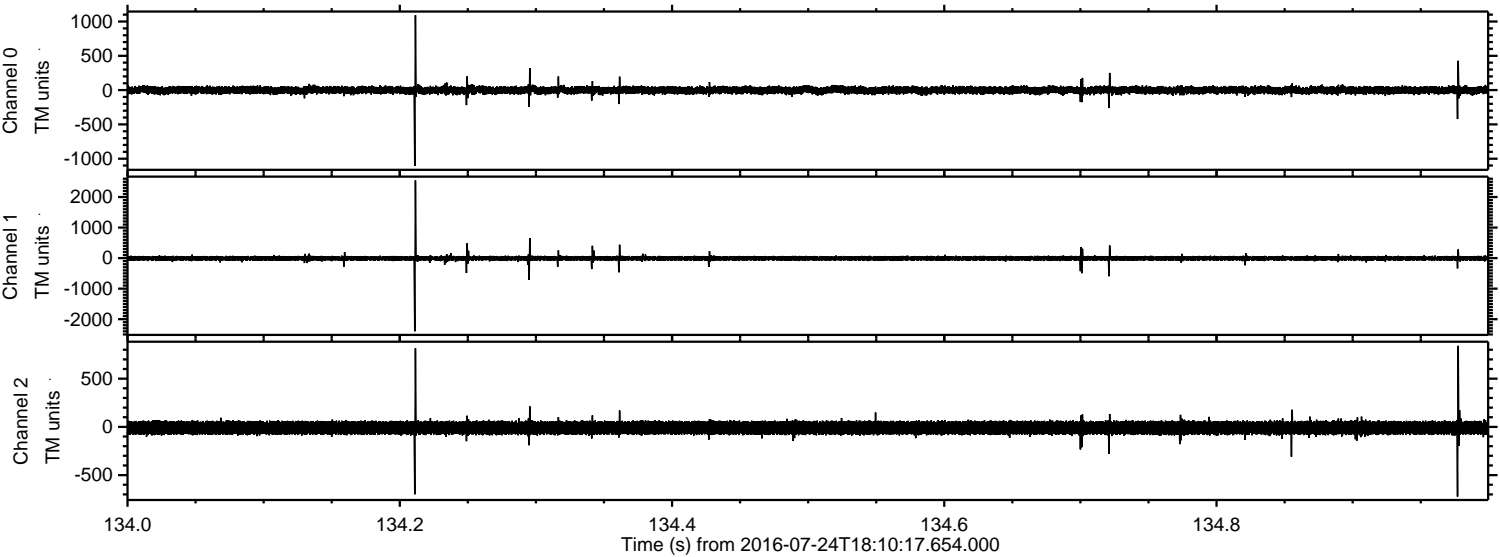



Processed Sun Jul 24 20:18:57 2016 by ELM ver.2012-10-06 from 001\_\_elm20160724\_181016\_\_dat00.bin

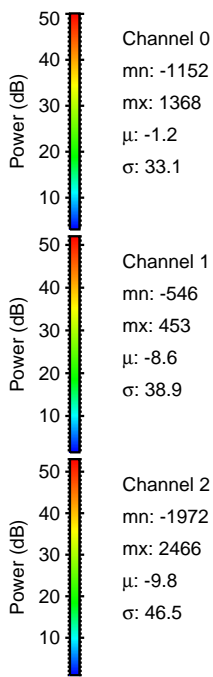
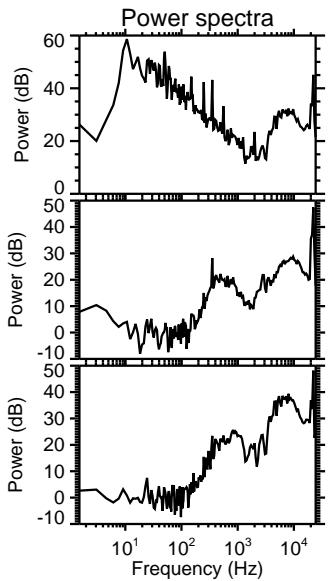
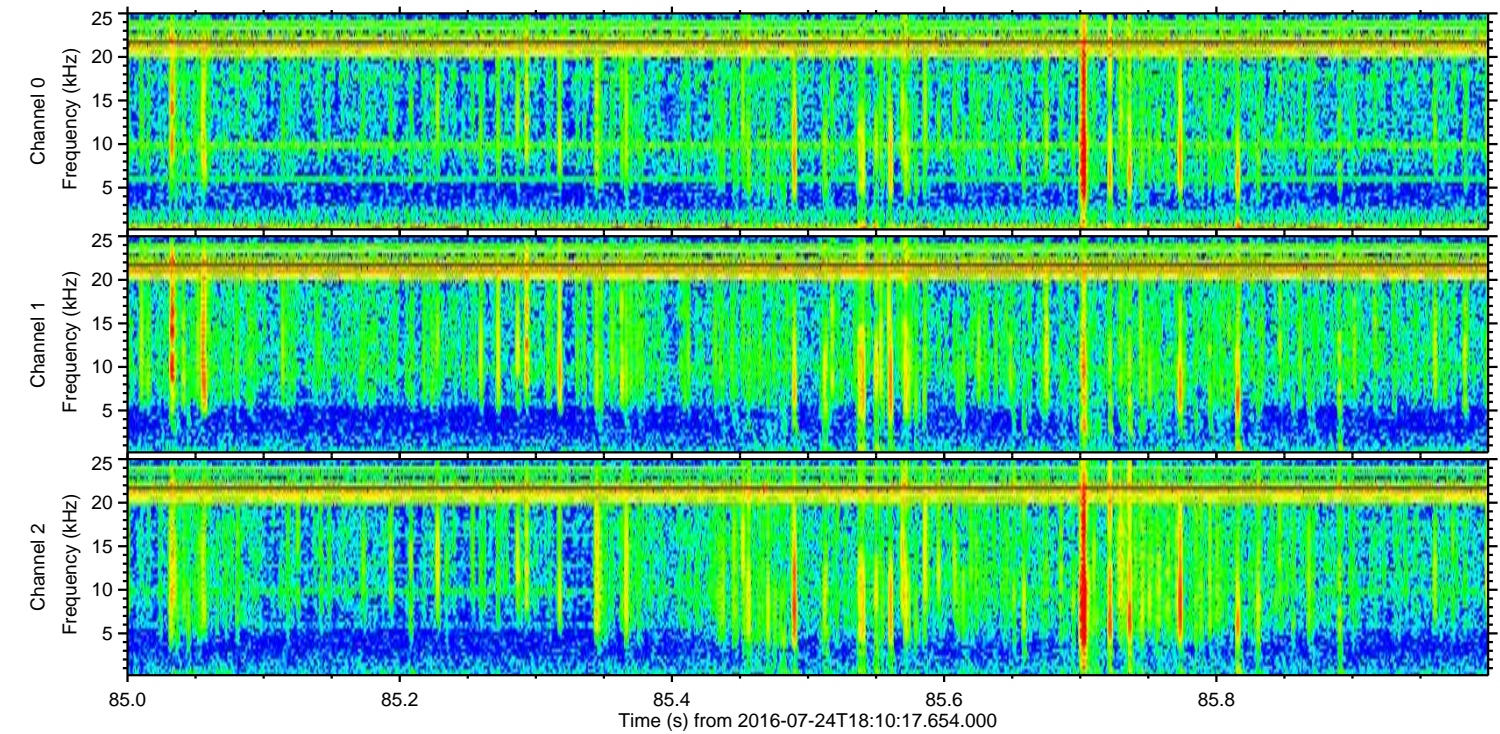
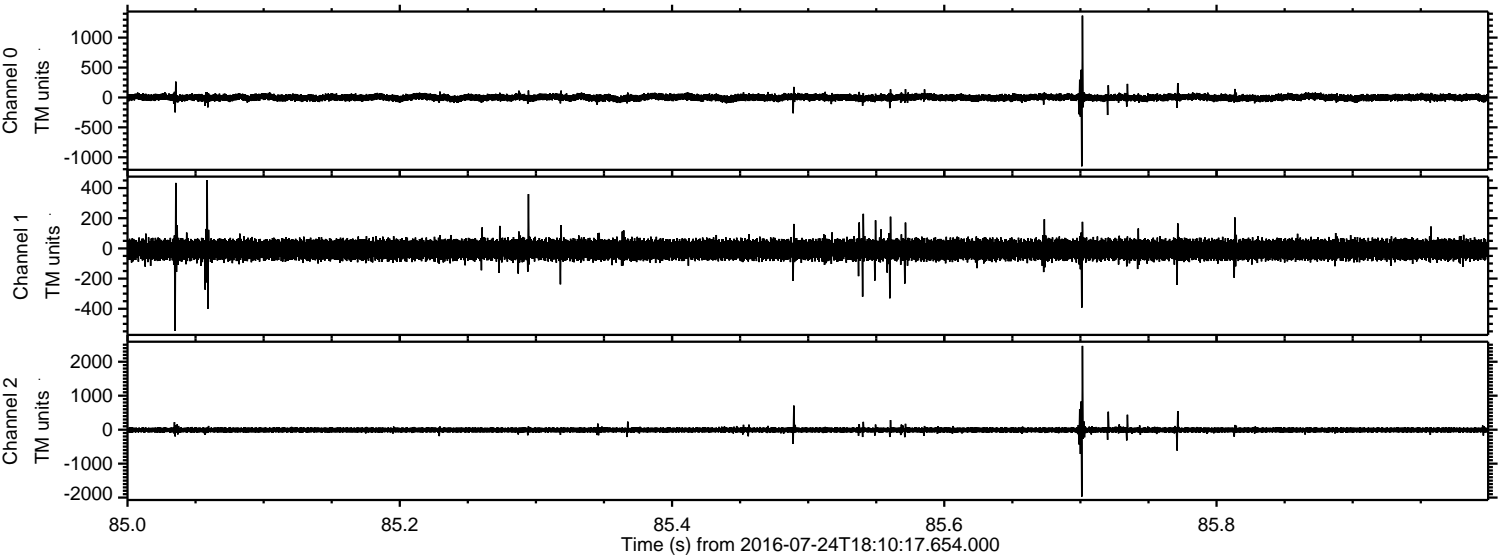



Processed Sun Jul 24 20:18:58 2016 by ELM ver.2012-10-06 from 001\_\_elm20160724\_181016\_\_dat00.bin

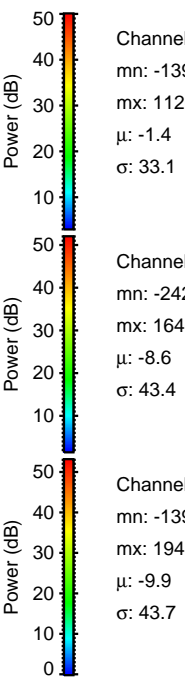
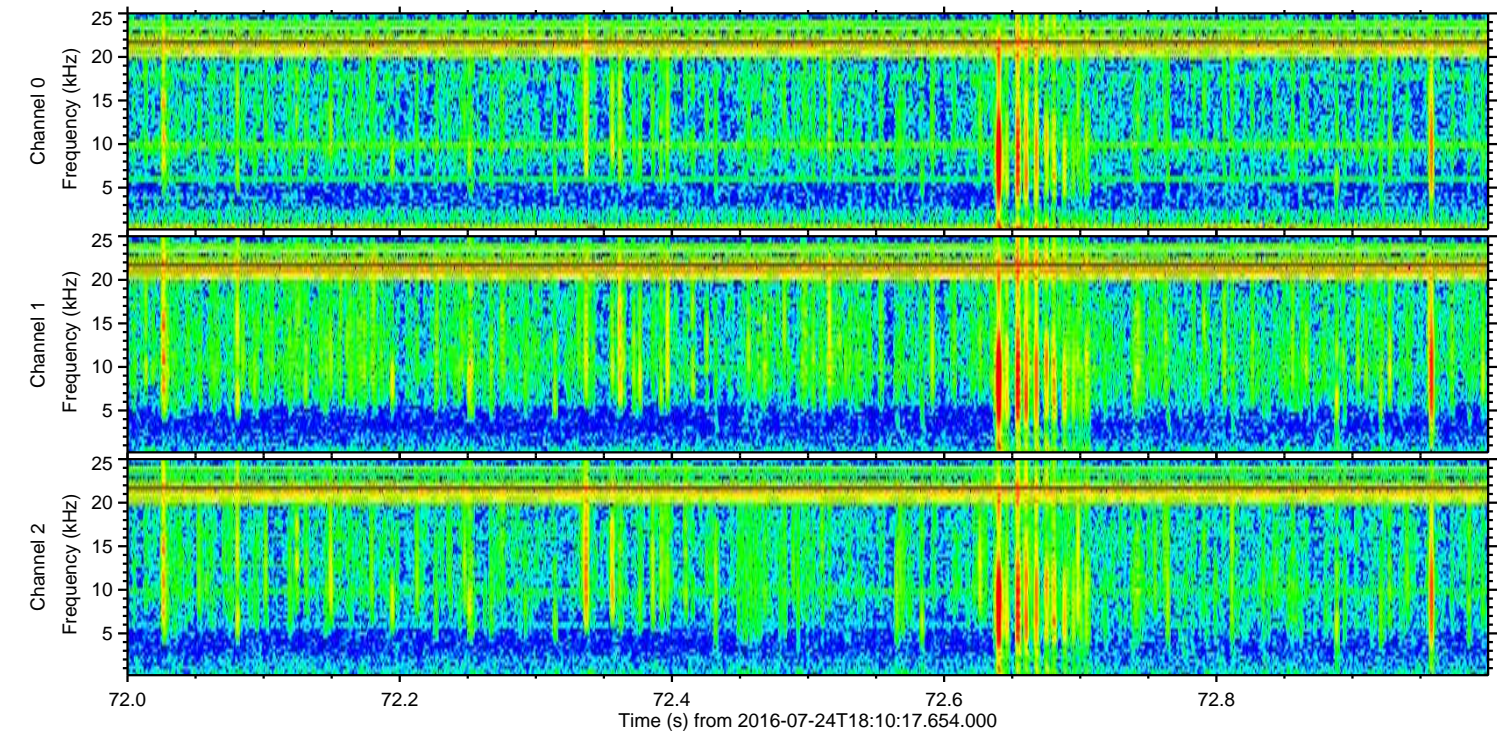
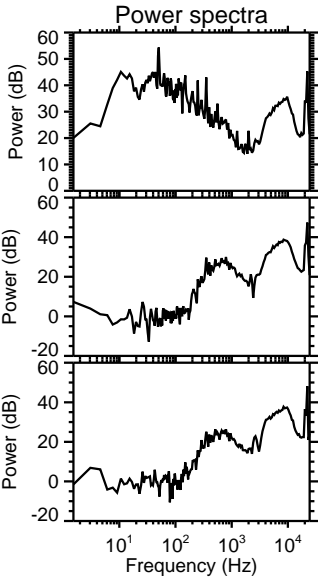
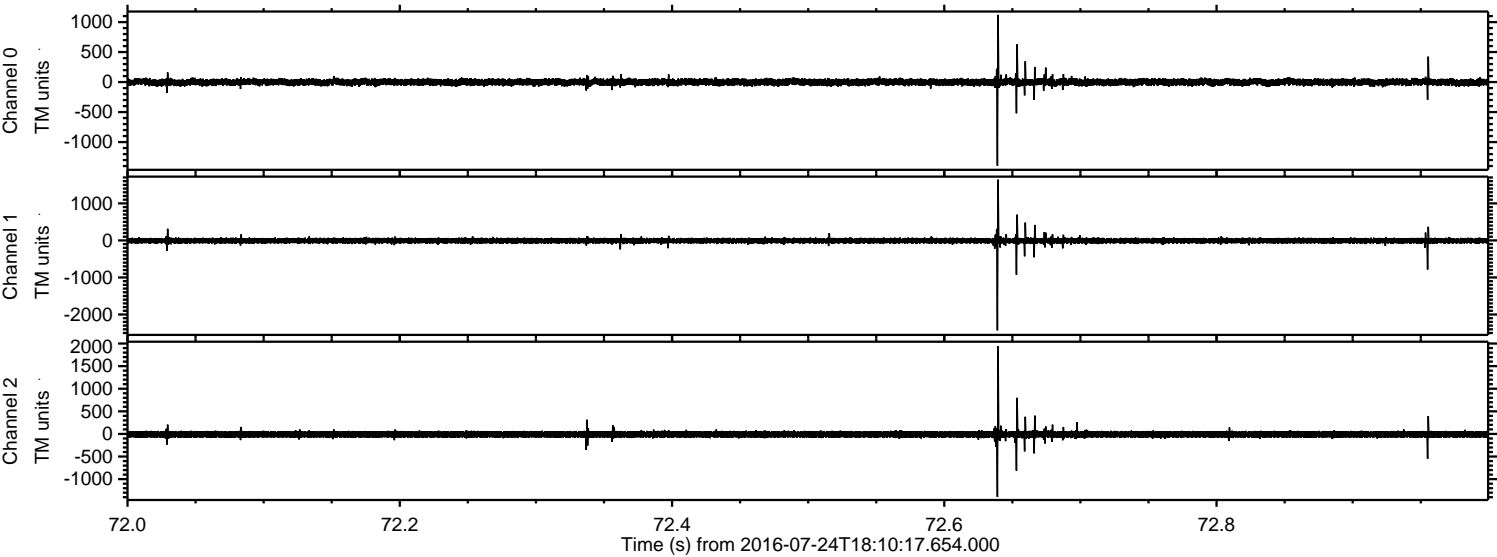



Processed Sun Jul 24 20:18:59 2016 by ELM ver.2012-10-06 from 001\_\_elm20160724\_181016\_\_dat00.bin

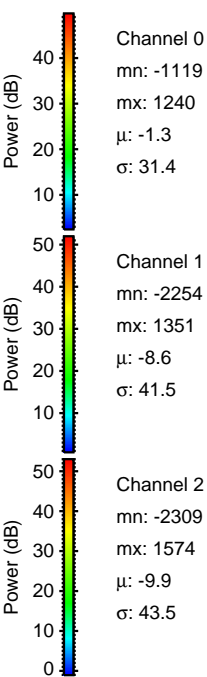
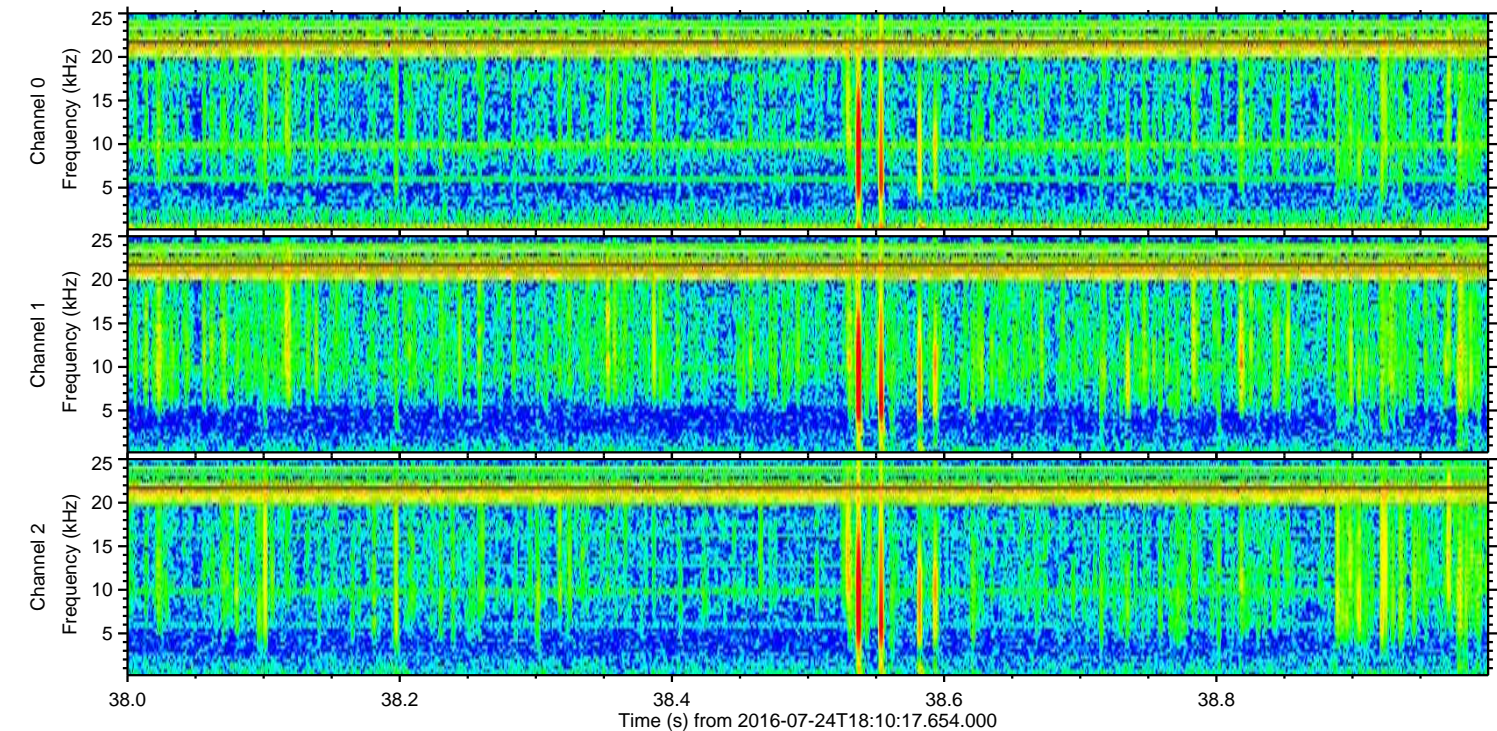
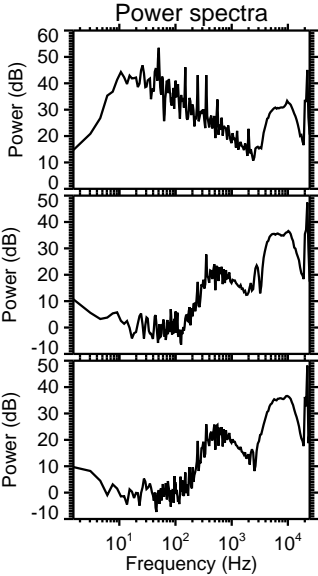
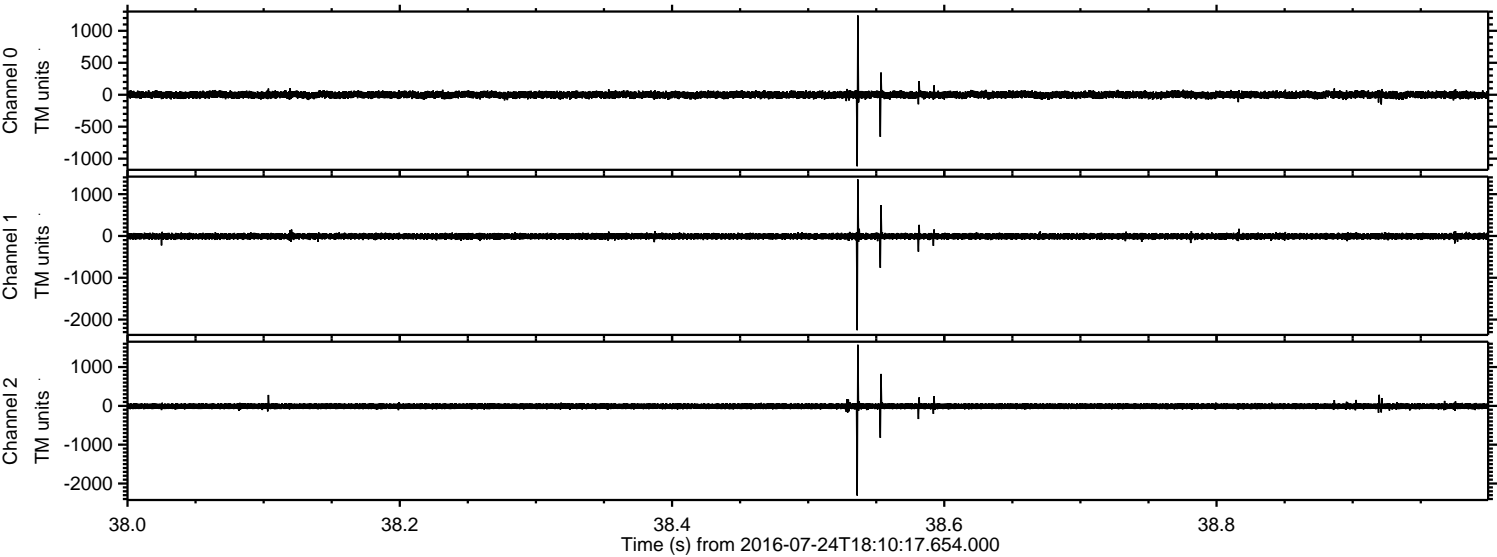



Processed Sun Jul 24 20:19:00 2016 by ELM ver.2012-10-06 from 001\_\_elm20160724\_181016\_\_dat00.bin

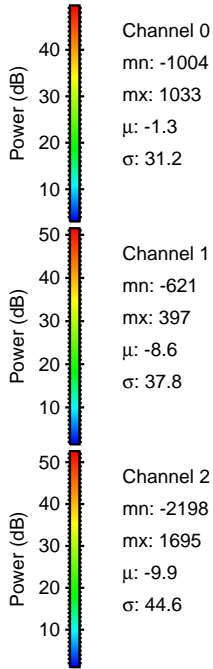
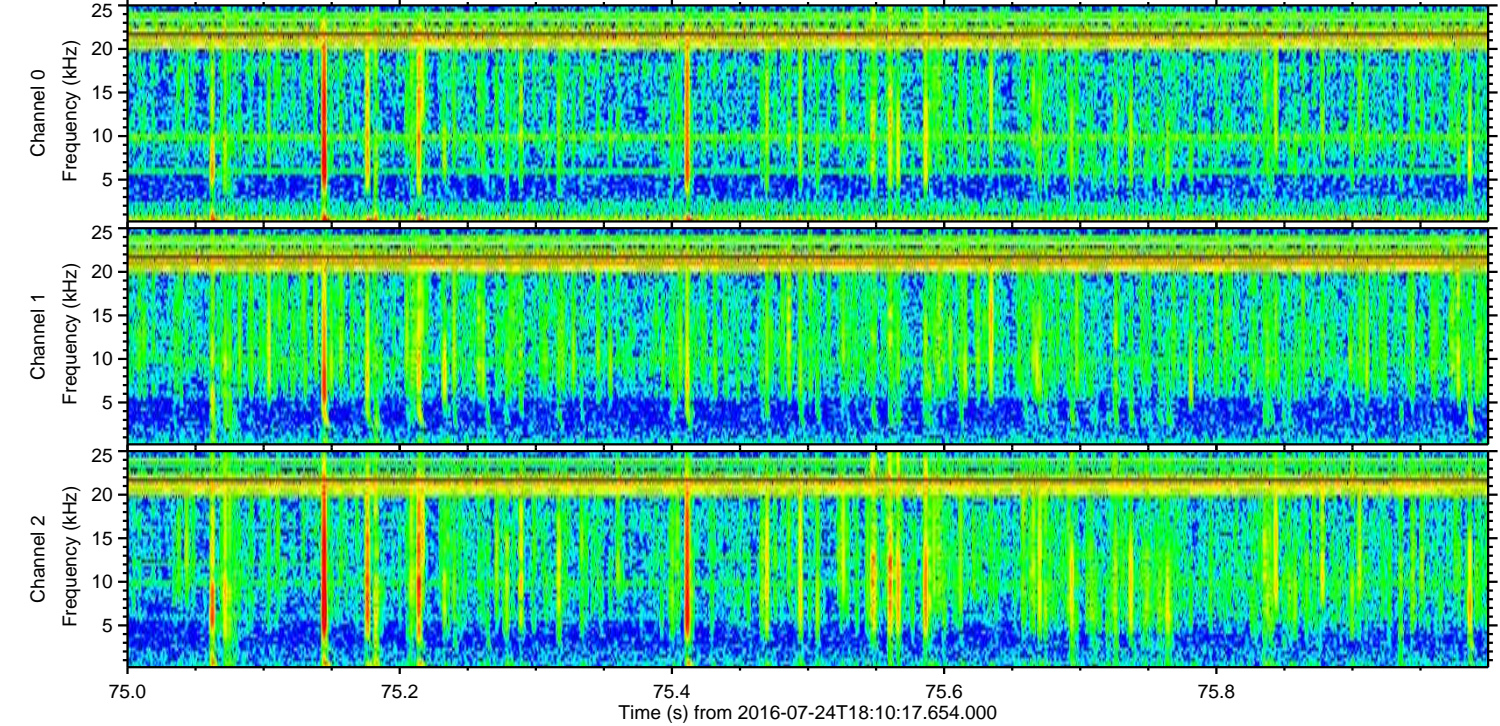
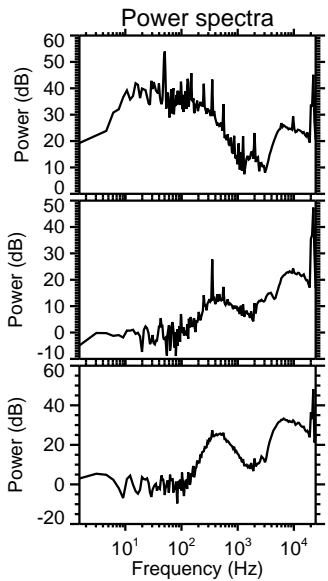
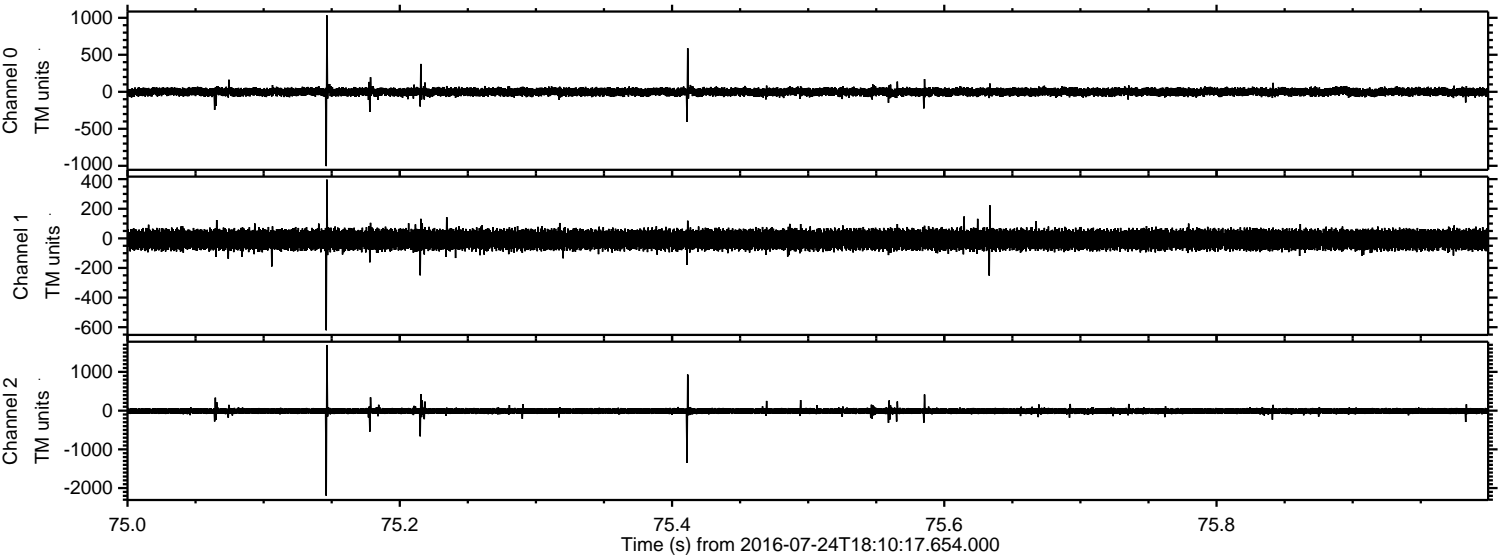



Processed Sun Jul 24 20:19:01 2016 by ELM ver.2012-10-06 from 001\_\_elm20160724\_181016\_\_dat00.bin

