

ELMAVAN 3D WAVEFORMS (Measured data sampled at 50 kHz) 51000 packets of 144 samples from 2016-07-24T14:25:07.911.999.

Processed Sun Jul 24 16:34:15 2016 by ELM ver.2012-10-06 from 001__elm20160724_142506__dat00.bin

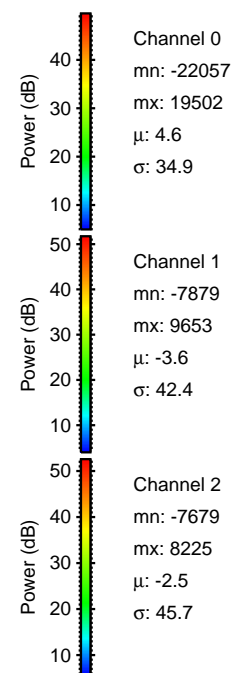

Processed Sun Jul 24 16:34:31 2016 by ELM ver.2012-10-06 from 001__elm20160724_142506__dat00.bin

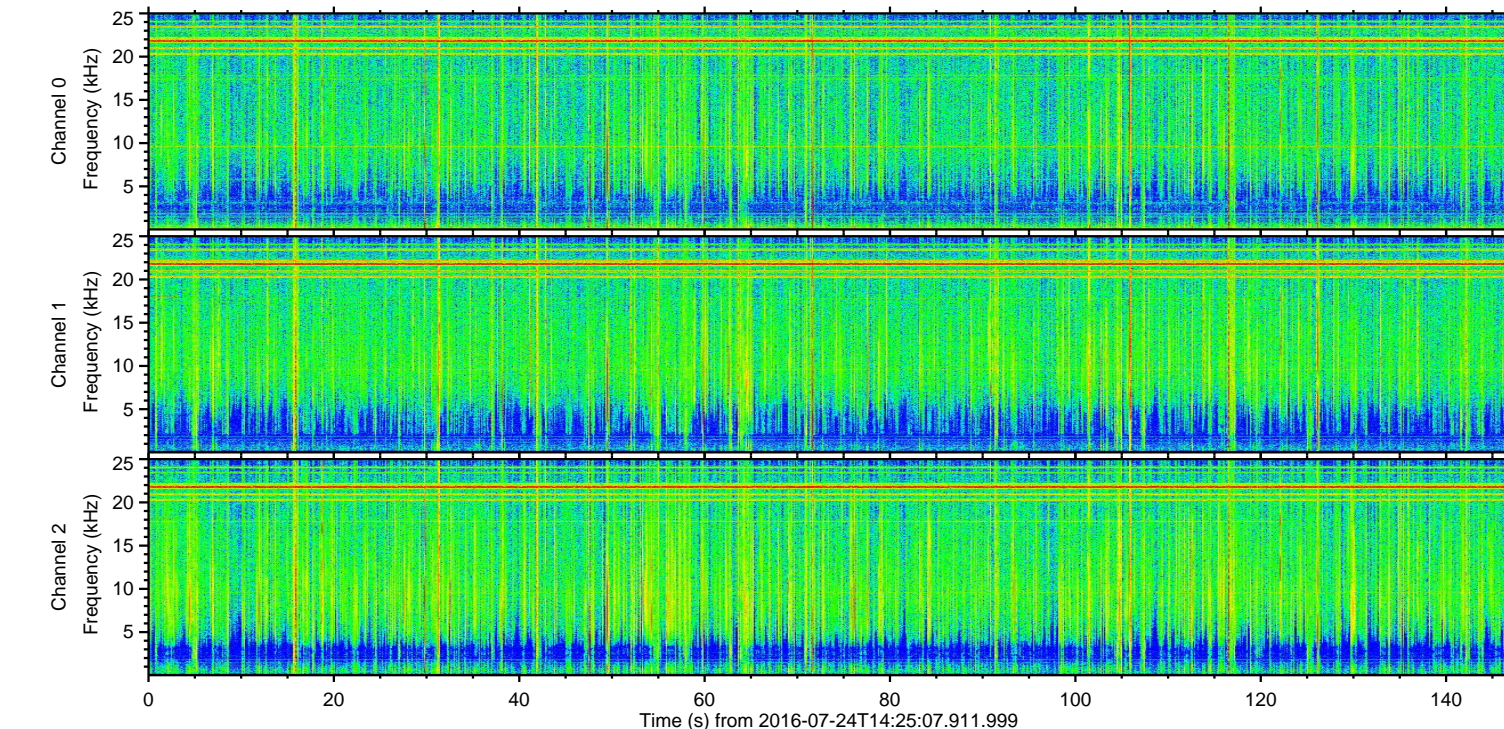
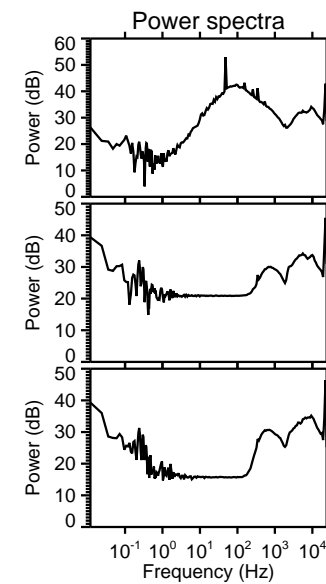
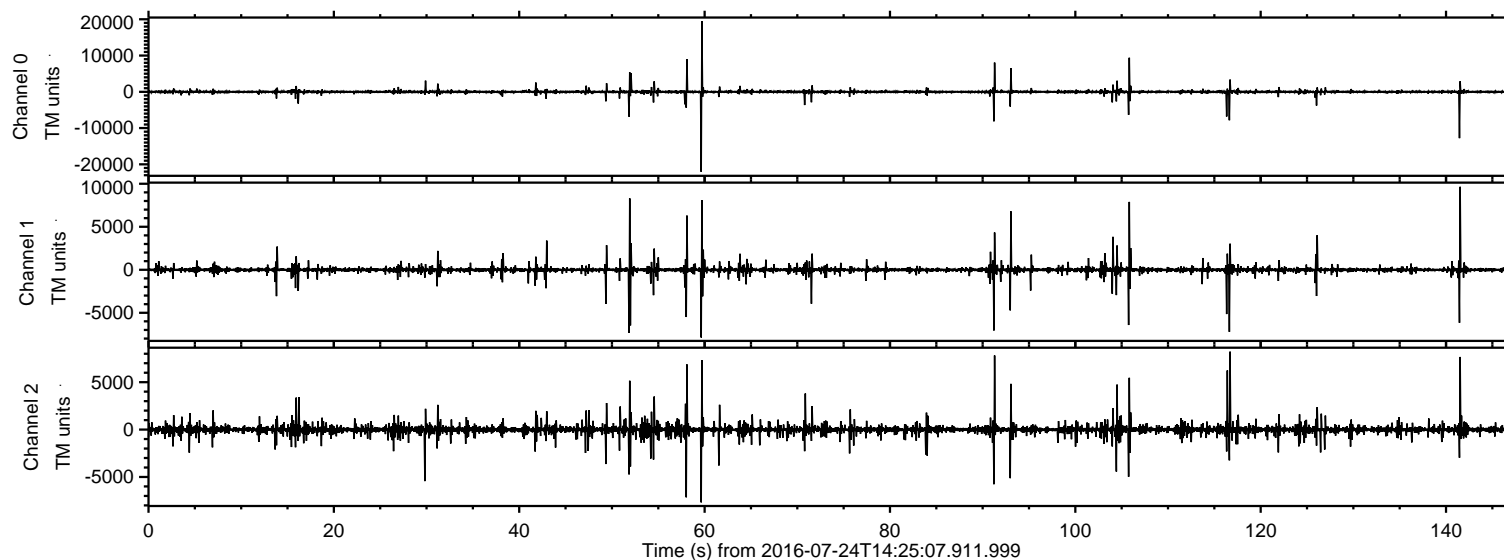
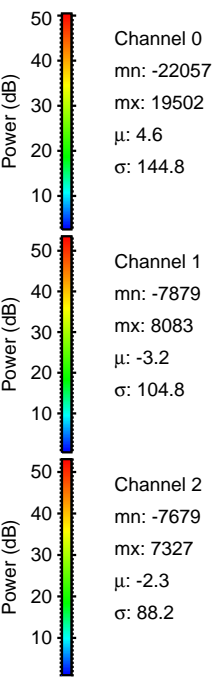
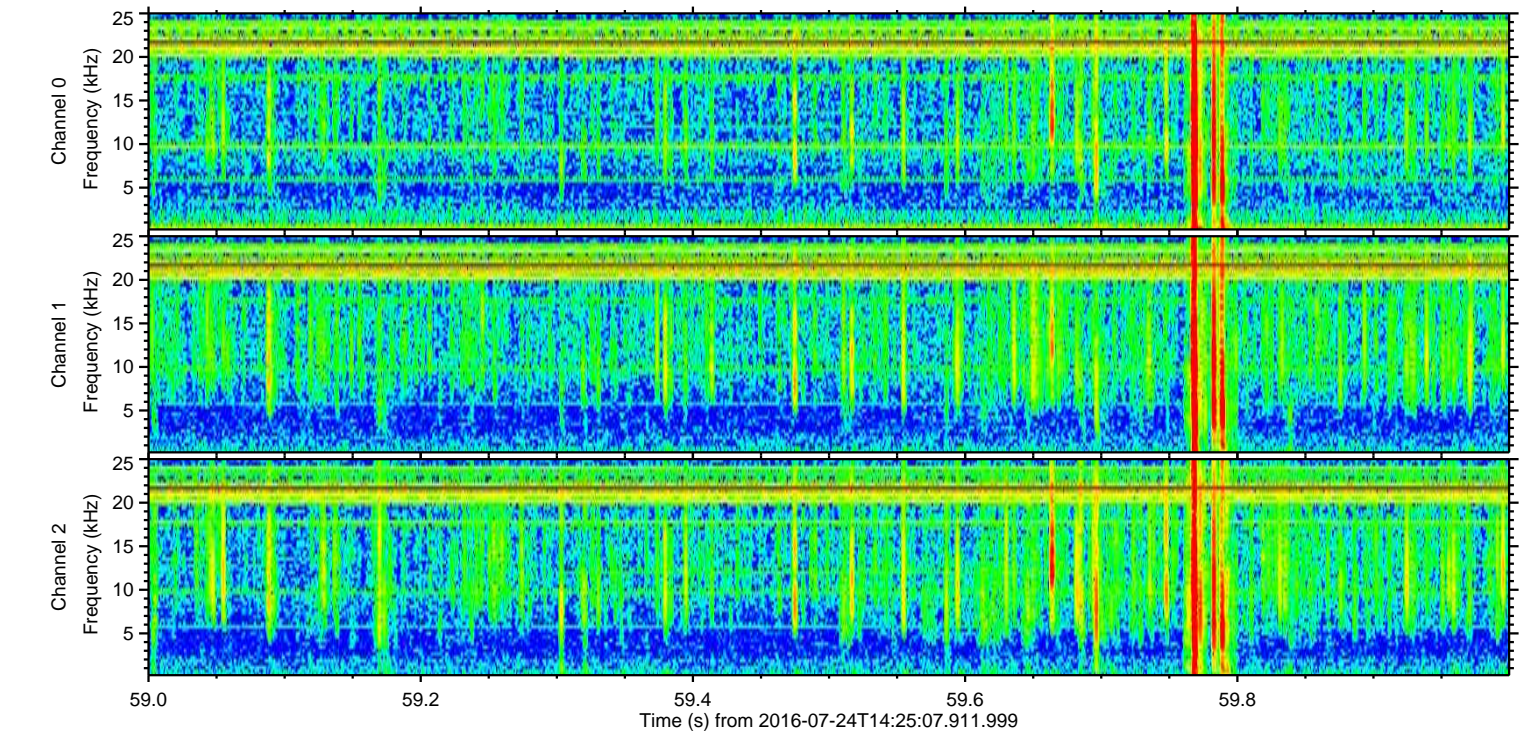
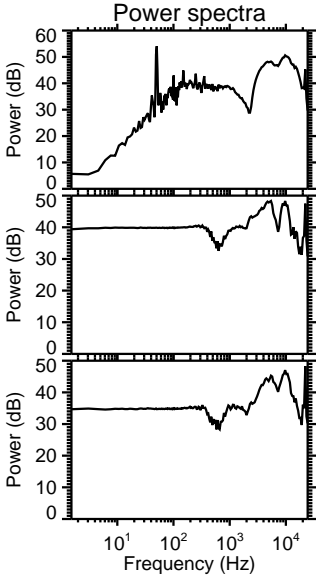
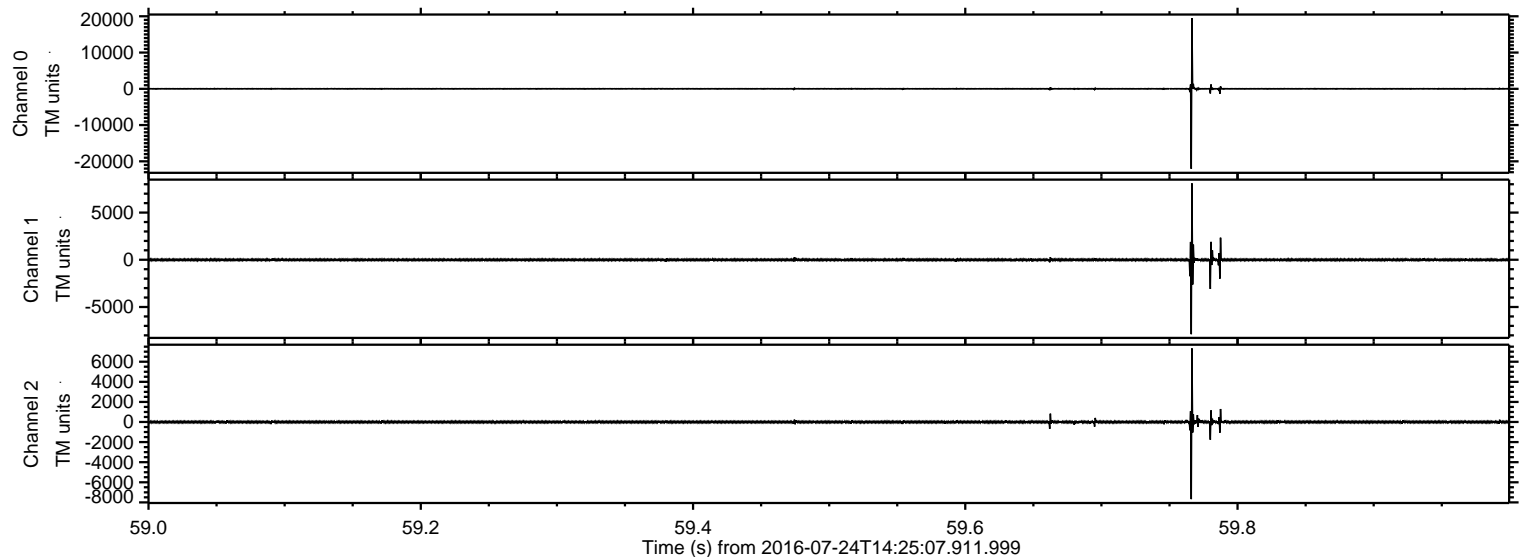

ELMAVAN 3D WAVEFORMS (Measured data sampled at 50 kHz) 51000 packets of 144 samples from 2016-07-24T14:25:07.911.999. Part 142/147

Processed Sun Jul 24 16:34:32 2016 by ELM ver.2012-10-06 from 001__elm20160724_142506__dat00.bin

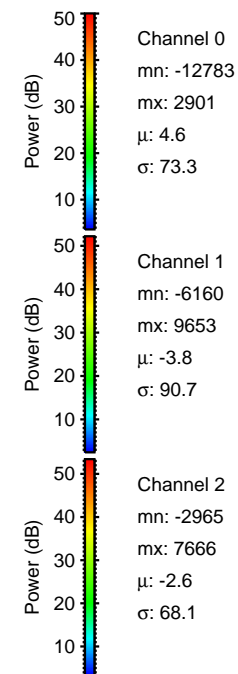
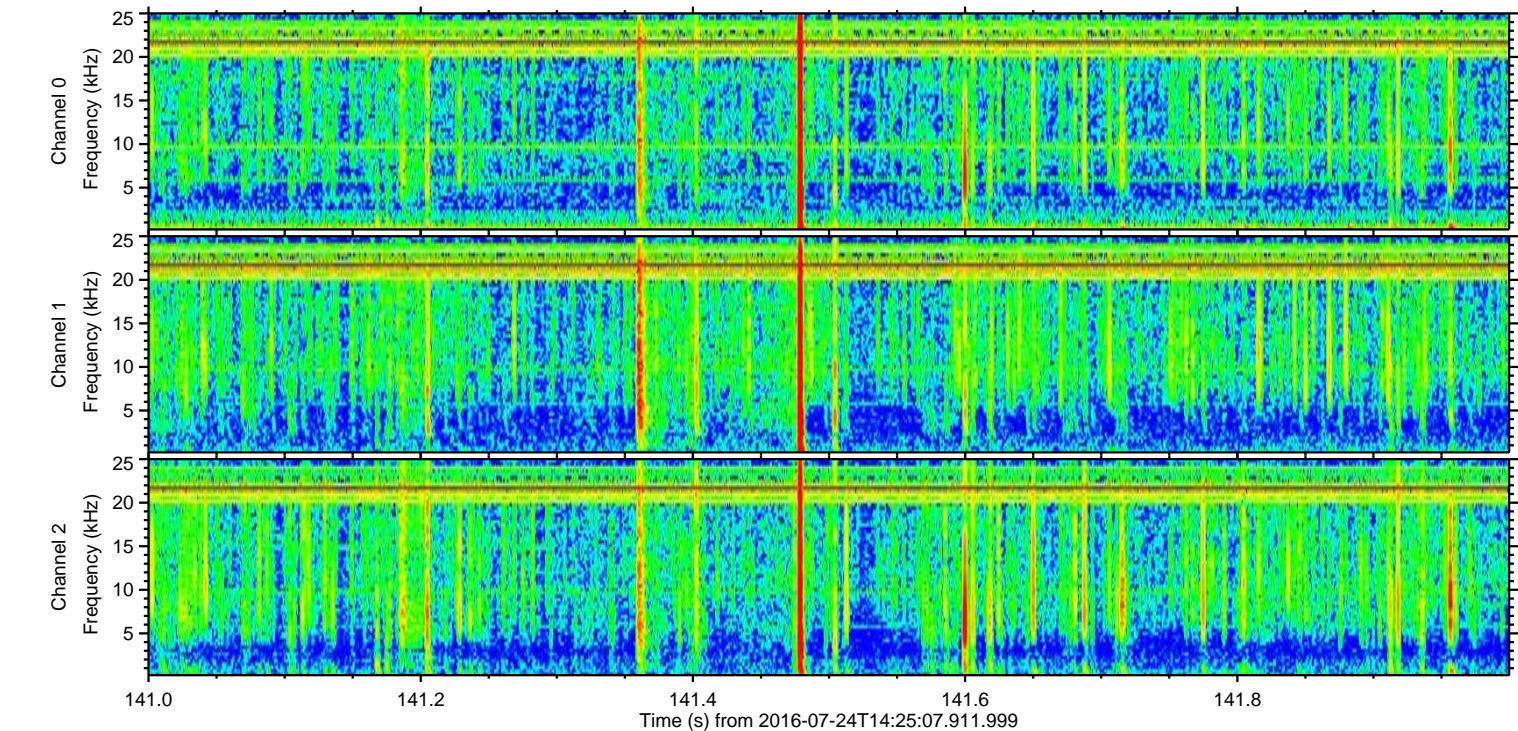
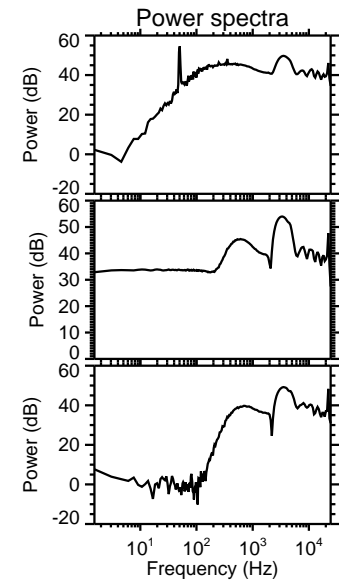
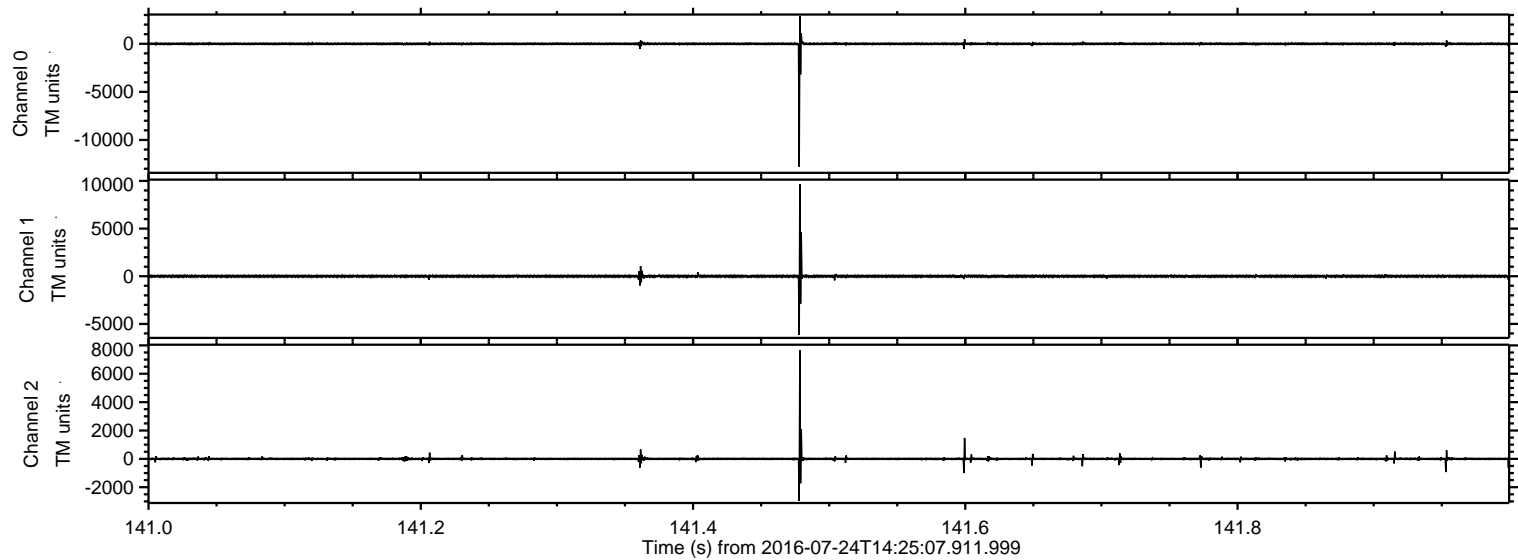

ELMAVAN 3D WAVEFORMS (Measured data sampled at 50 kHz) 51000 packets of 144 samples from 2016-07-24T14:25:07.911.999. Part 106/147

Processed Sun Jul 24 16:34:33 2016 by ELM ver.2012-10-06 from 001__elm20160724_142506__dat00.bin

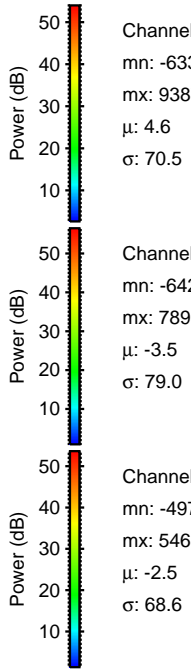
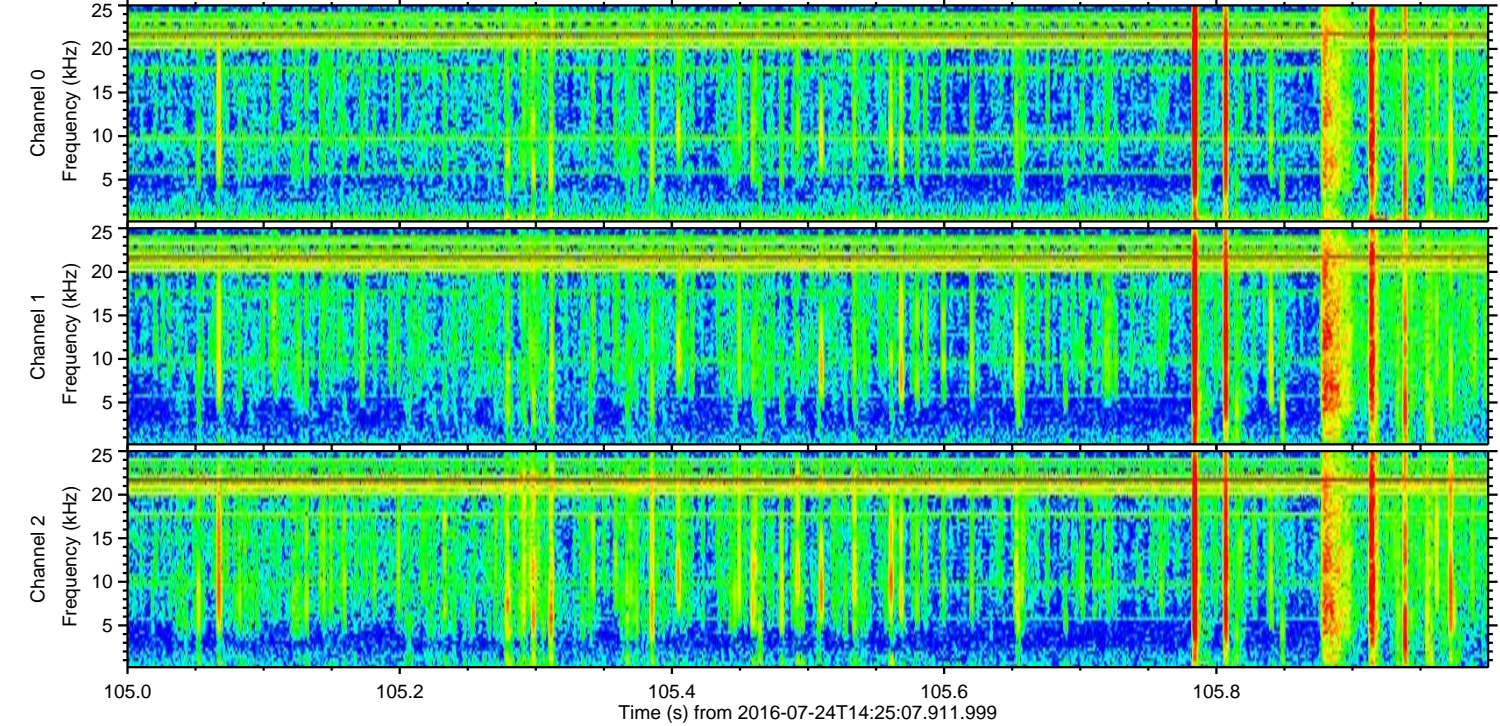
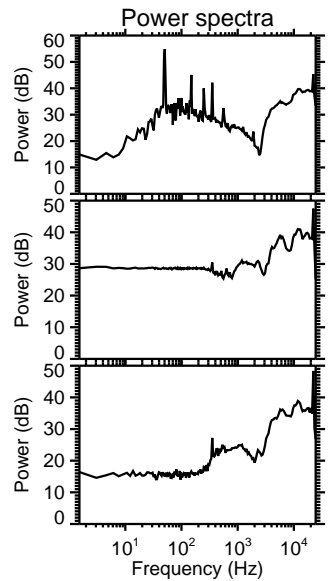
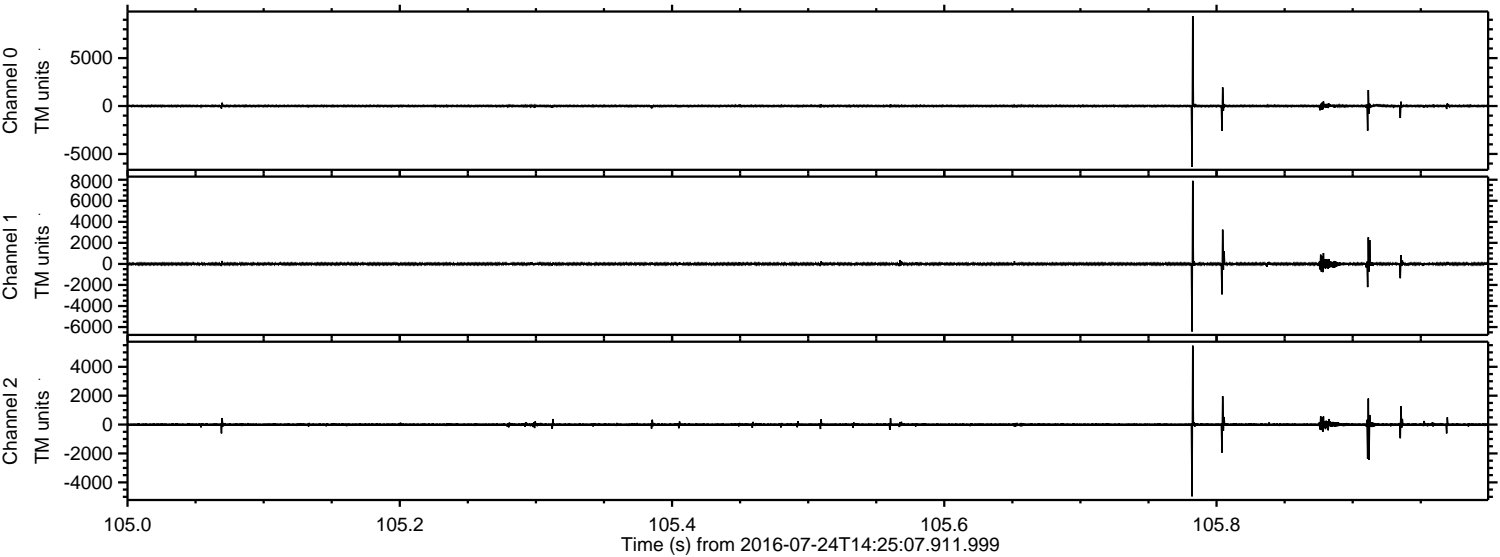

Processed Sun Jul 24 16:34:34 2016 by ELM ver.2012-10-06 from 001__elm20160724_142506__dat00.bin

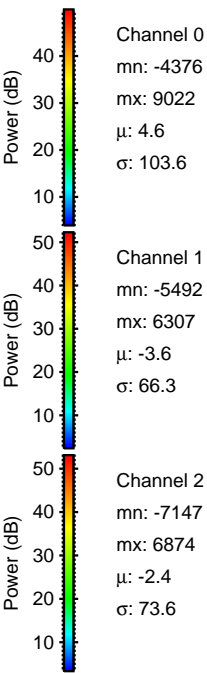
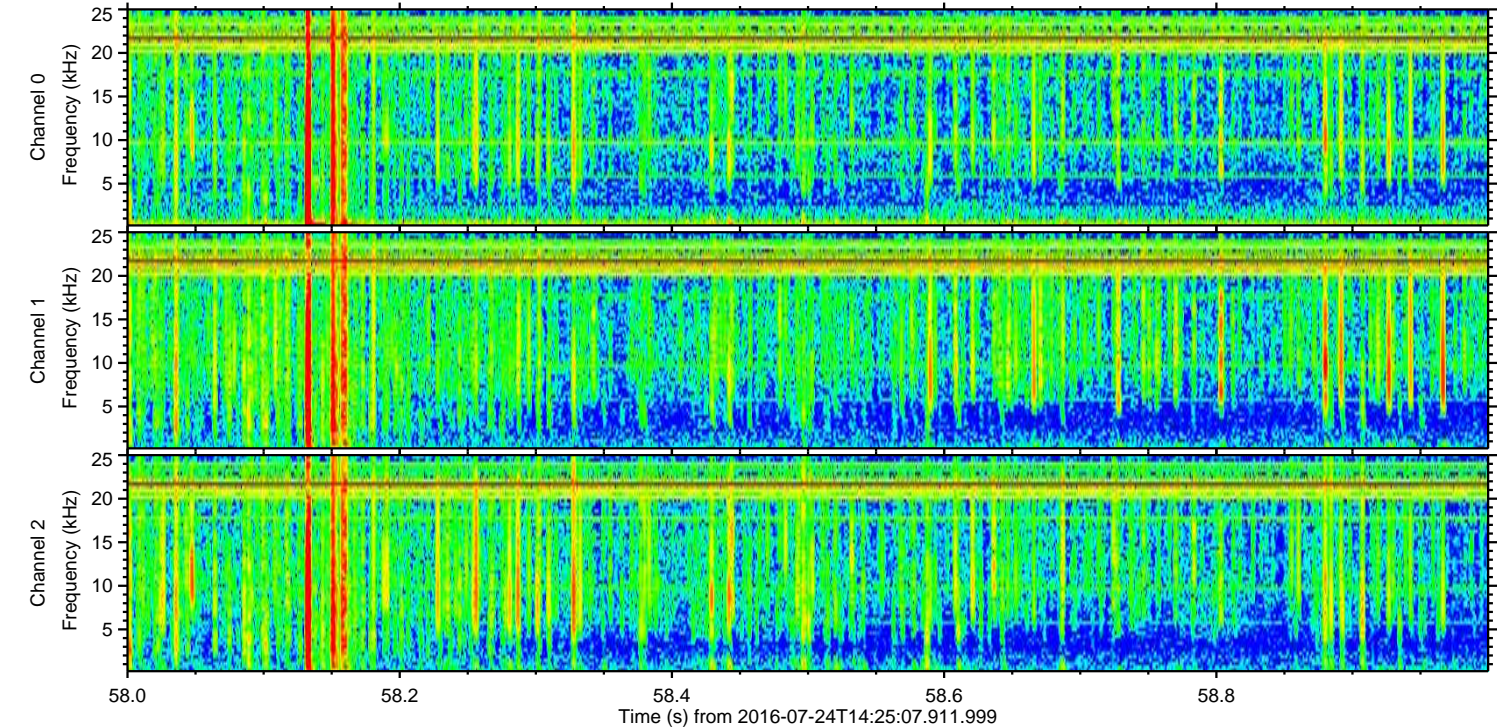
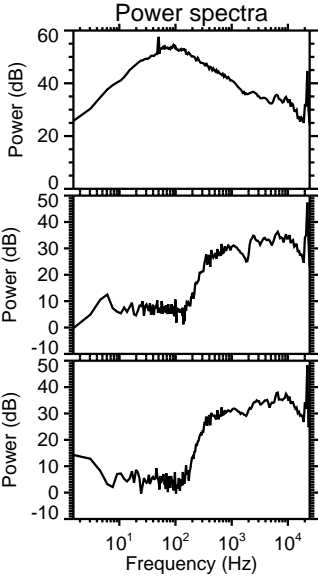
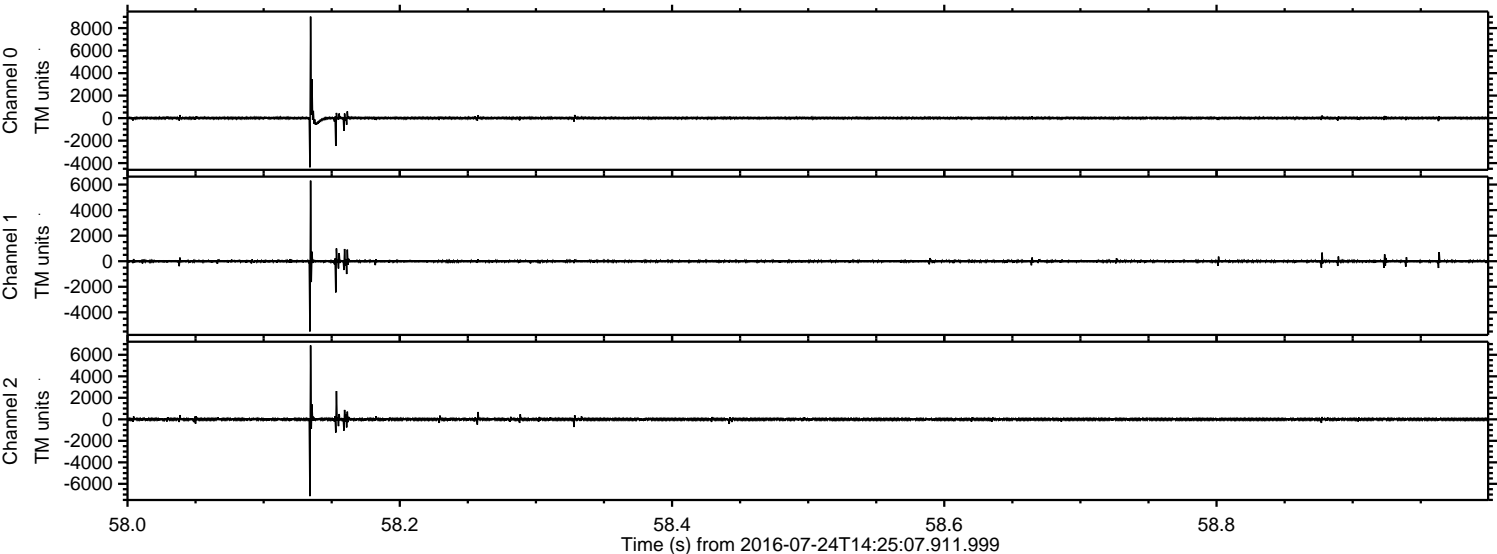

Processed Sun Jul 24 16:34:35 2016 by ELM ver.2012-10-06 from 001__elm20160724_142506__dat00.bin

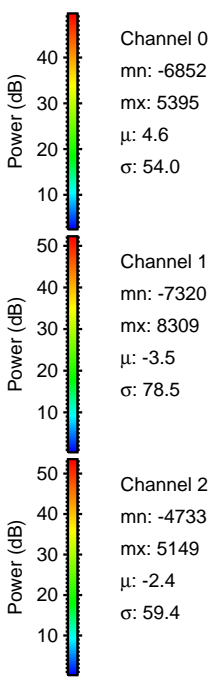
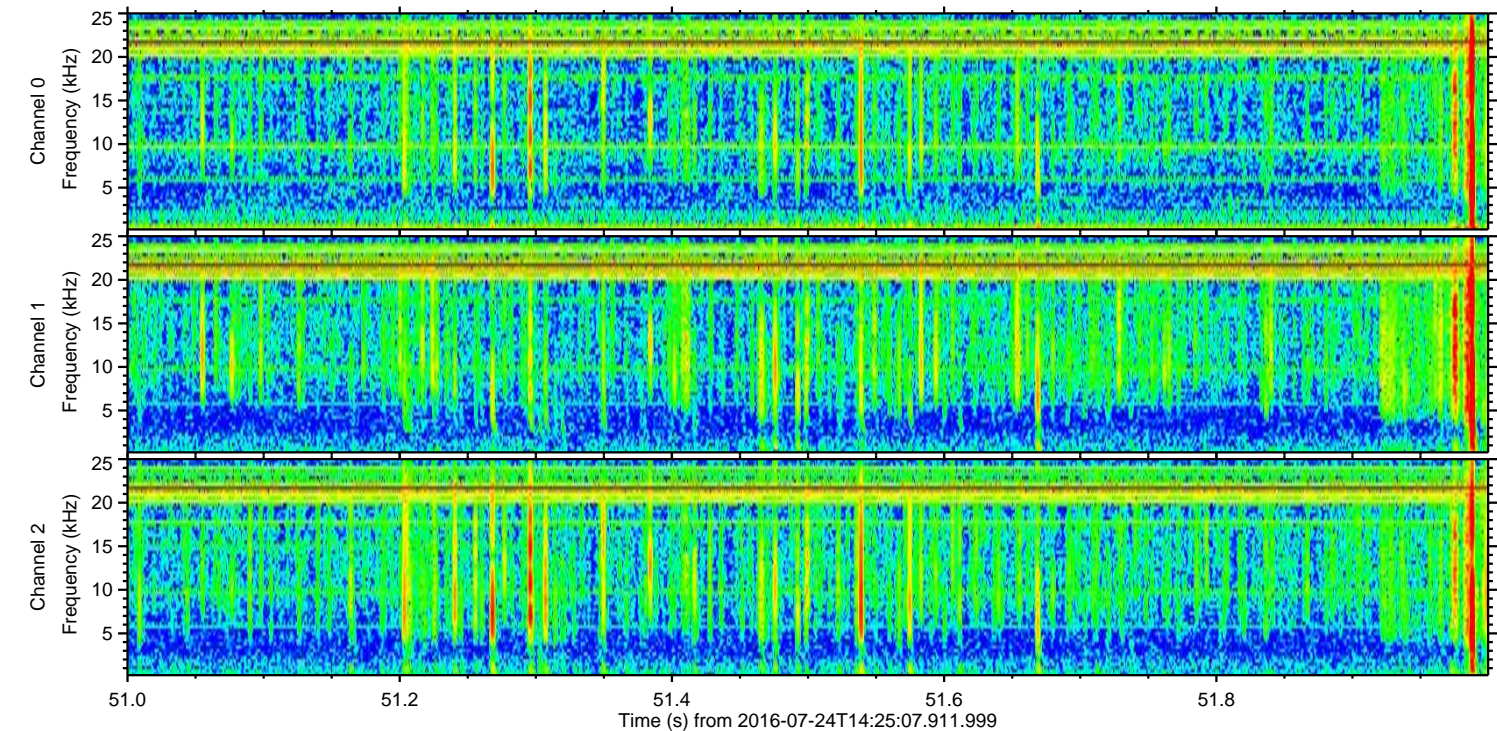
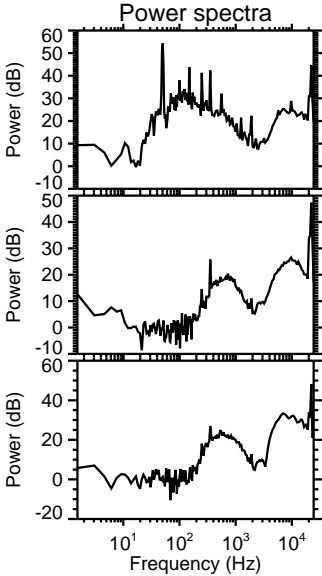
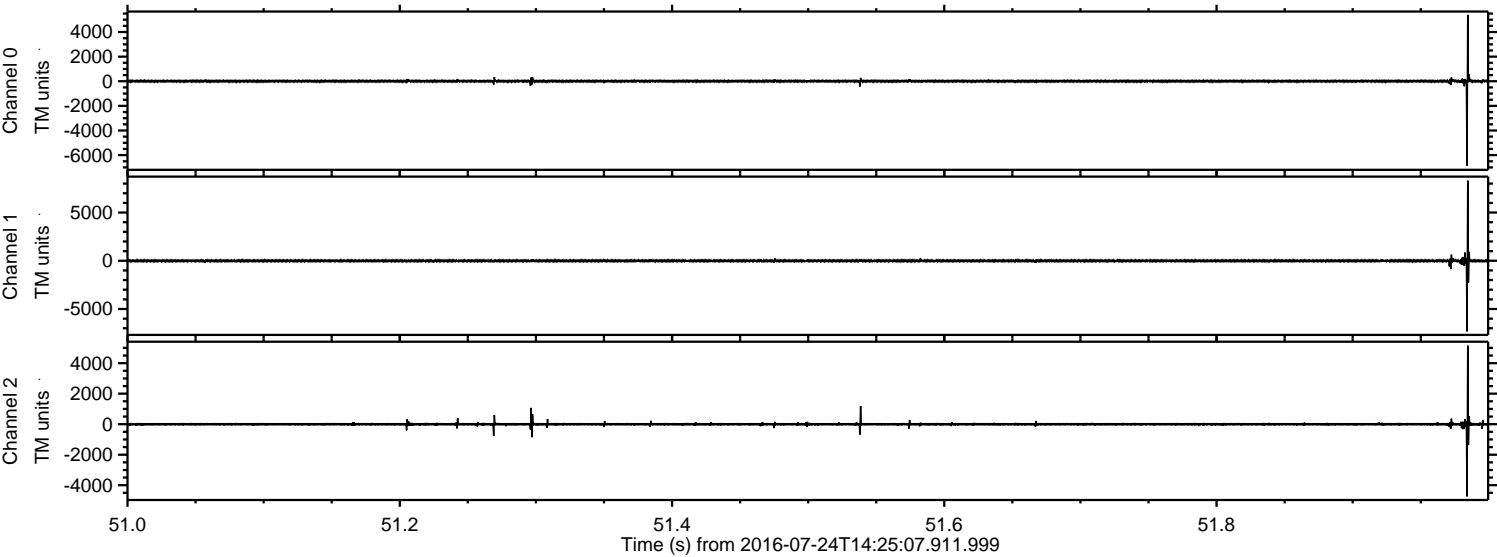

ELMAVAN 3D WAVEFORMS (Measured data sampled at 50 kHz) 51000 packets of 144 samples from 2016-07-24T14:25:07.911.999. Part 117/147

Processed Sun Jul 24 16:34:36 2016 by ELM ver.2012-10-06 from 001__elm20160724_142506__dat00.bin

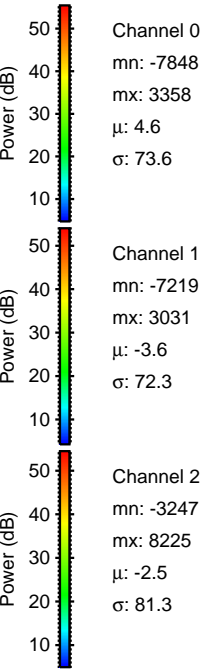
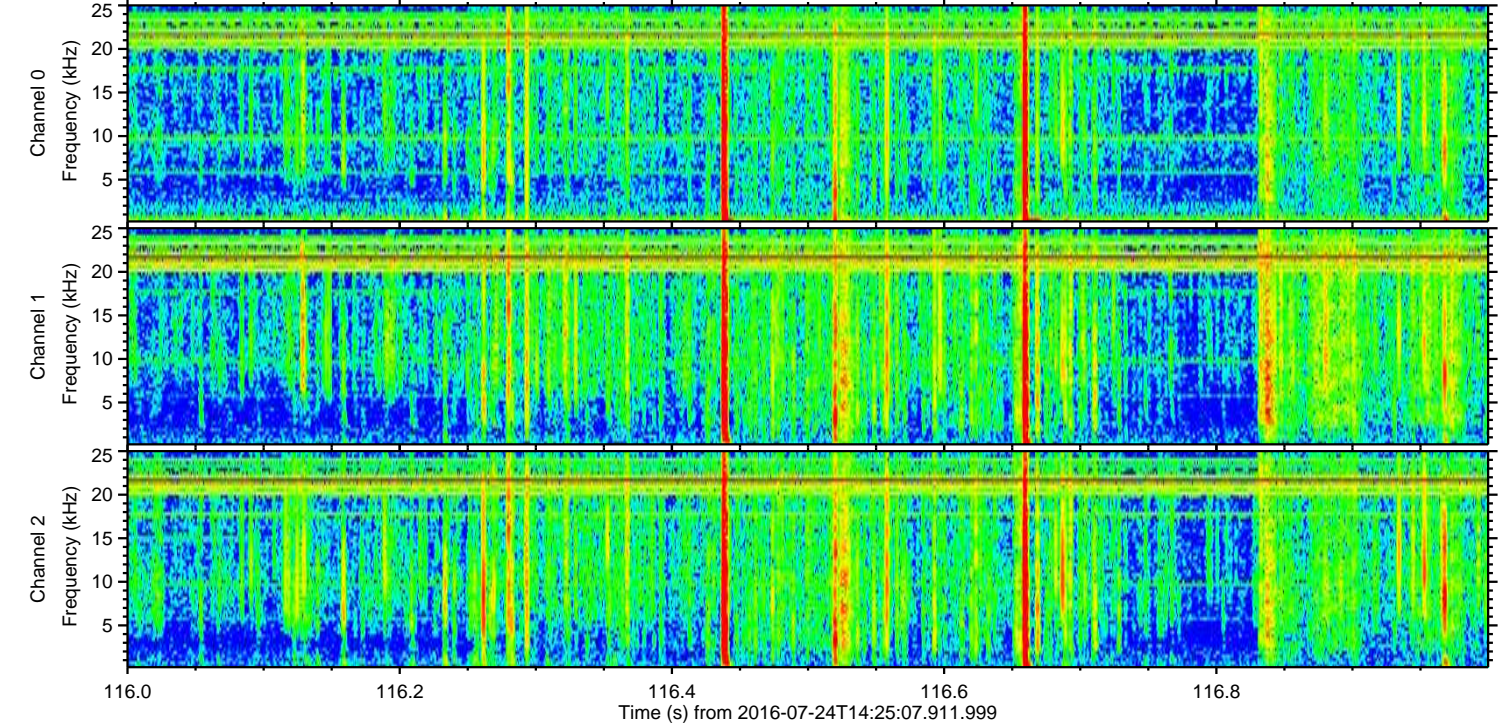
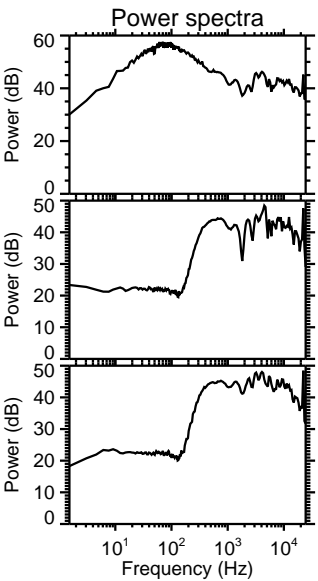
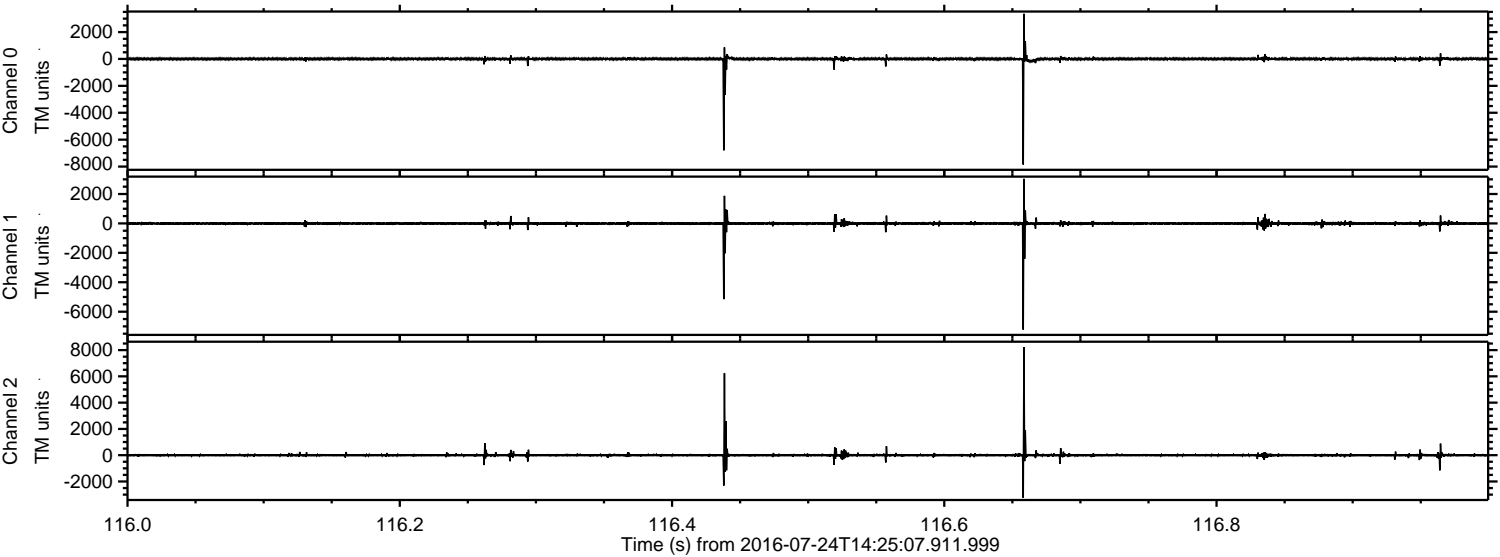

Processed Sun Jul 24 16:34:37 2016 by ELM ver.2012-10-06 from 001__elm20160724_142506__dat00.bin

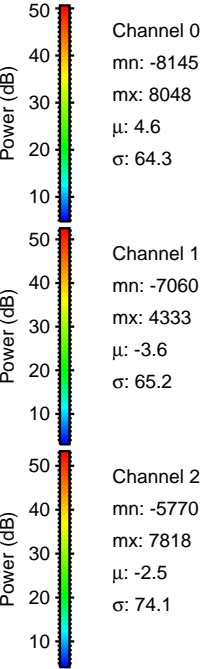
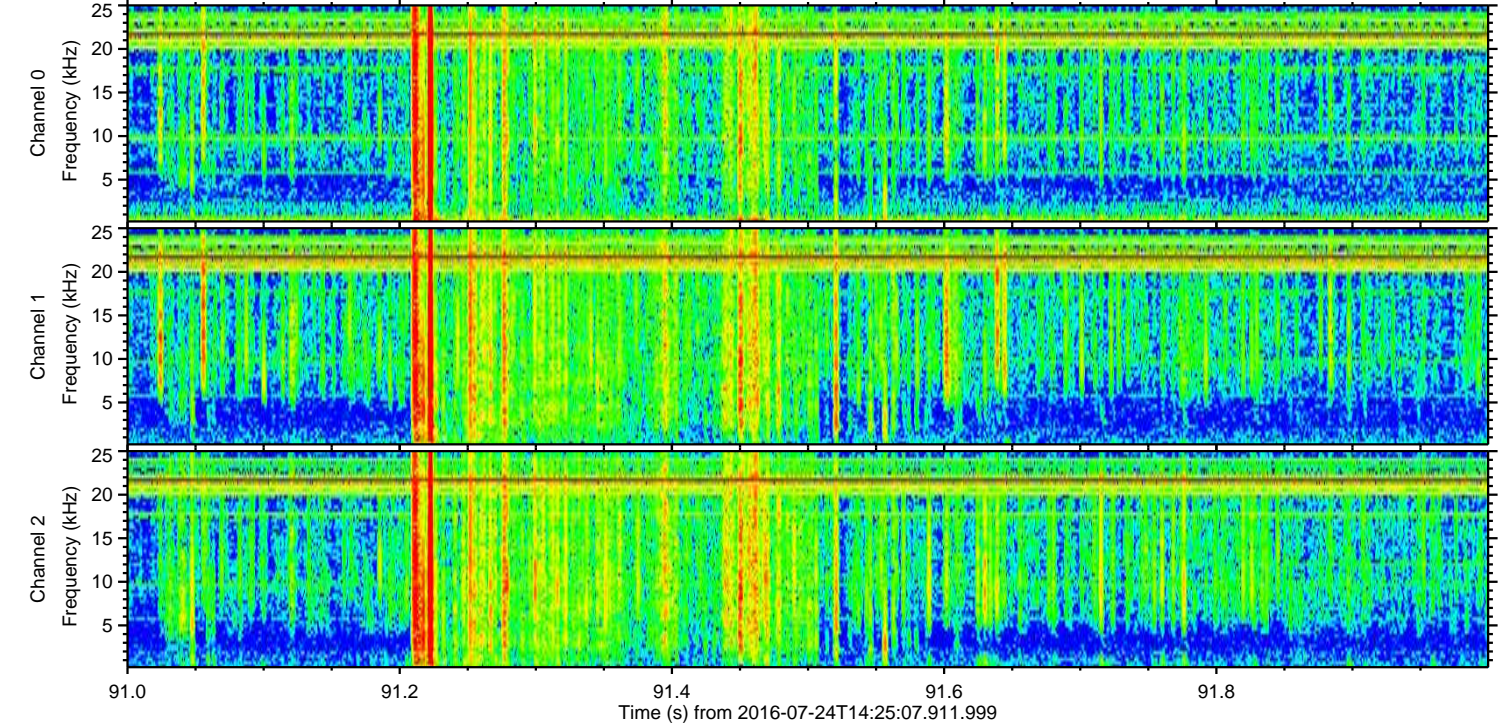
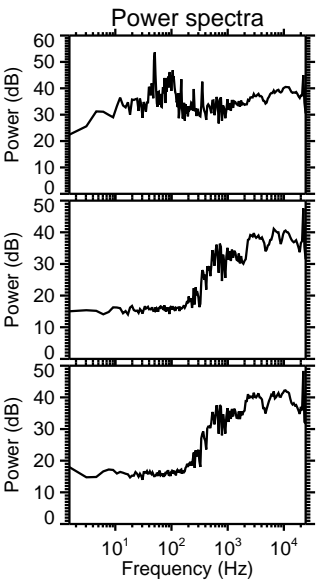
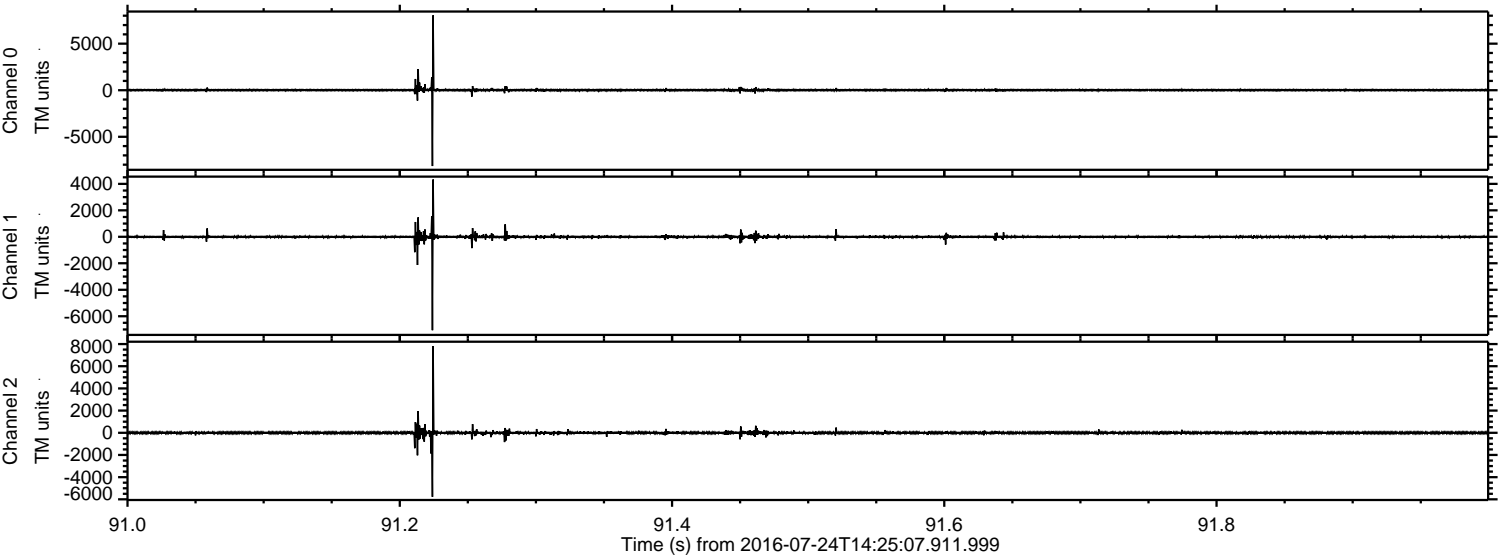

Channel 0
mn: -8145
mx: 8048
 μ : 4.6
 σ : 64.3

Channel 1
mn: -7060
mx: 4333
 μ : -3.6
 σ : 65.2

Channel 2
mn: -5770
mx: 7818
 μ : -2.5
 σ : 74.1

Processed Sun Jul 24 16:34:38 2016 by ELM ver.2012-10-06 from 001__elm20160724_142506__dat00.bin

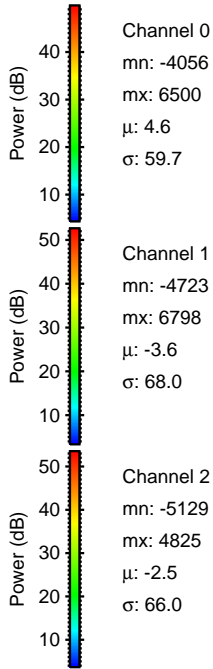
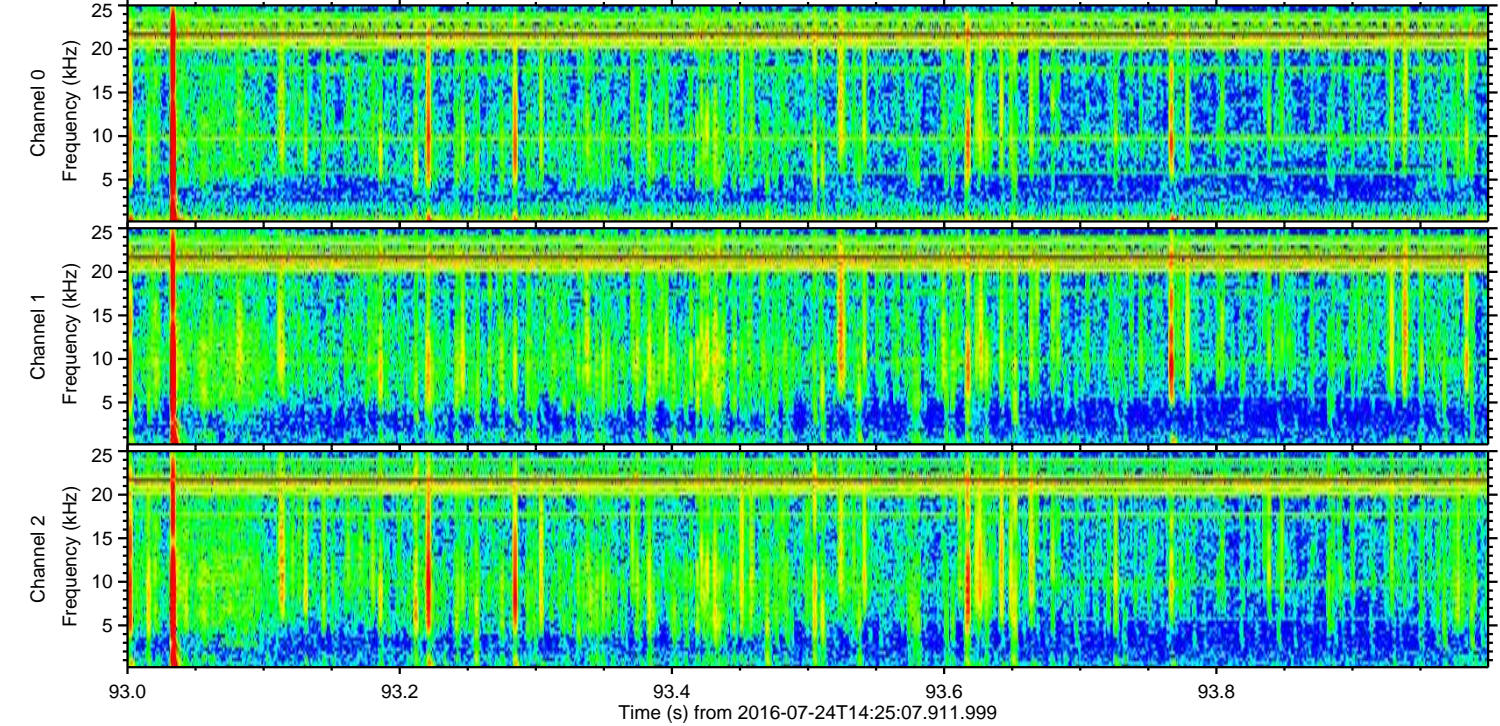
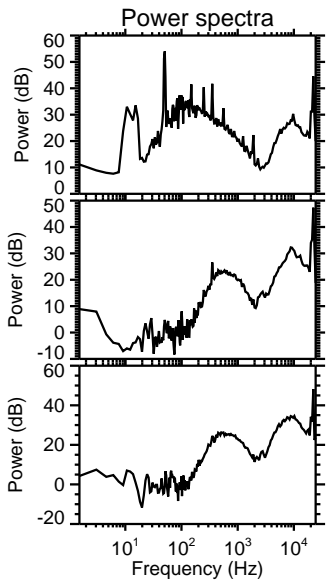
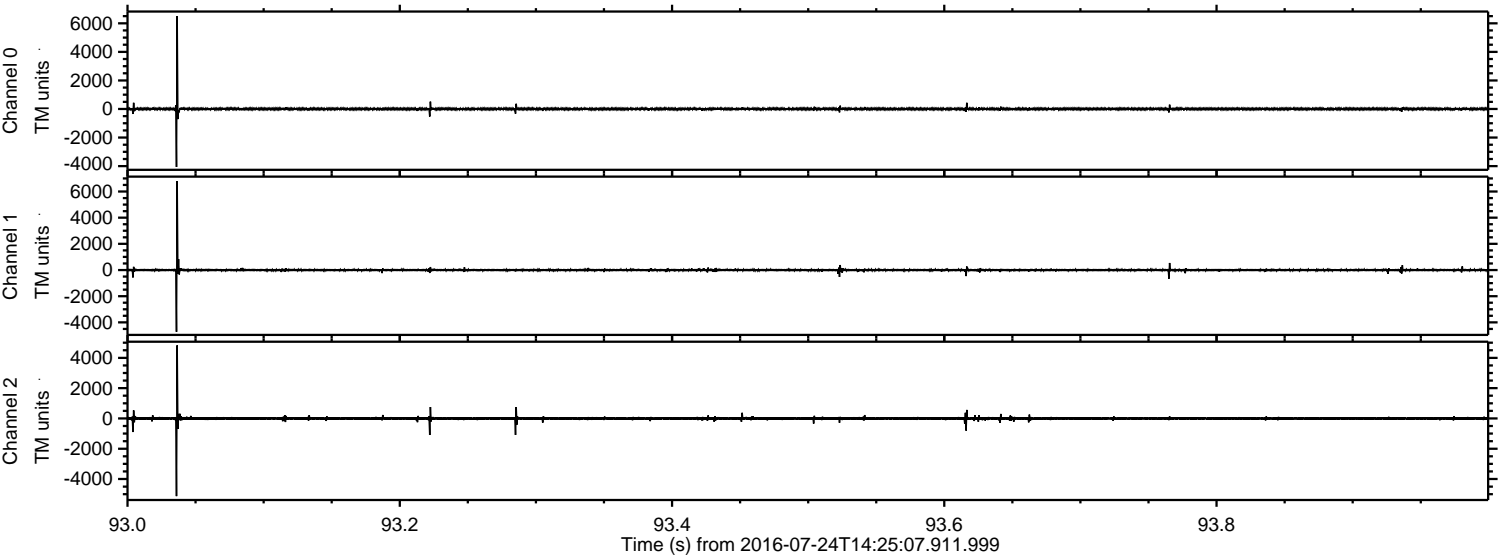

Processed Sun Jul 24 16:34:39 2016 by ELM ver.2012-10-06 from 001__elm20160724_142506__dat00.bin

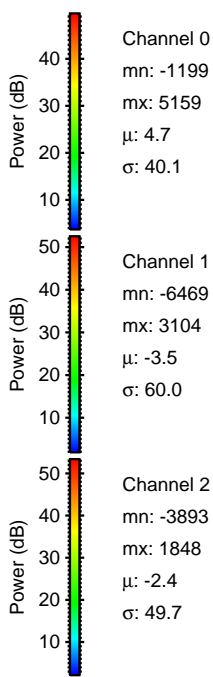
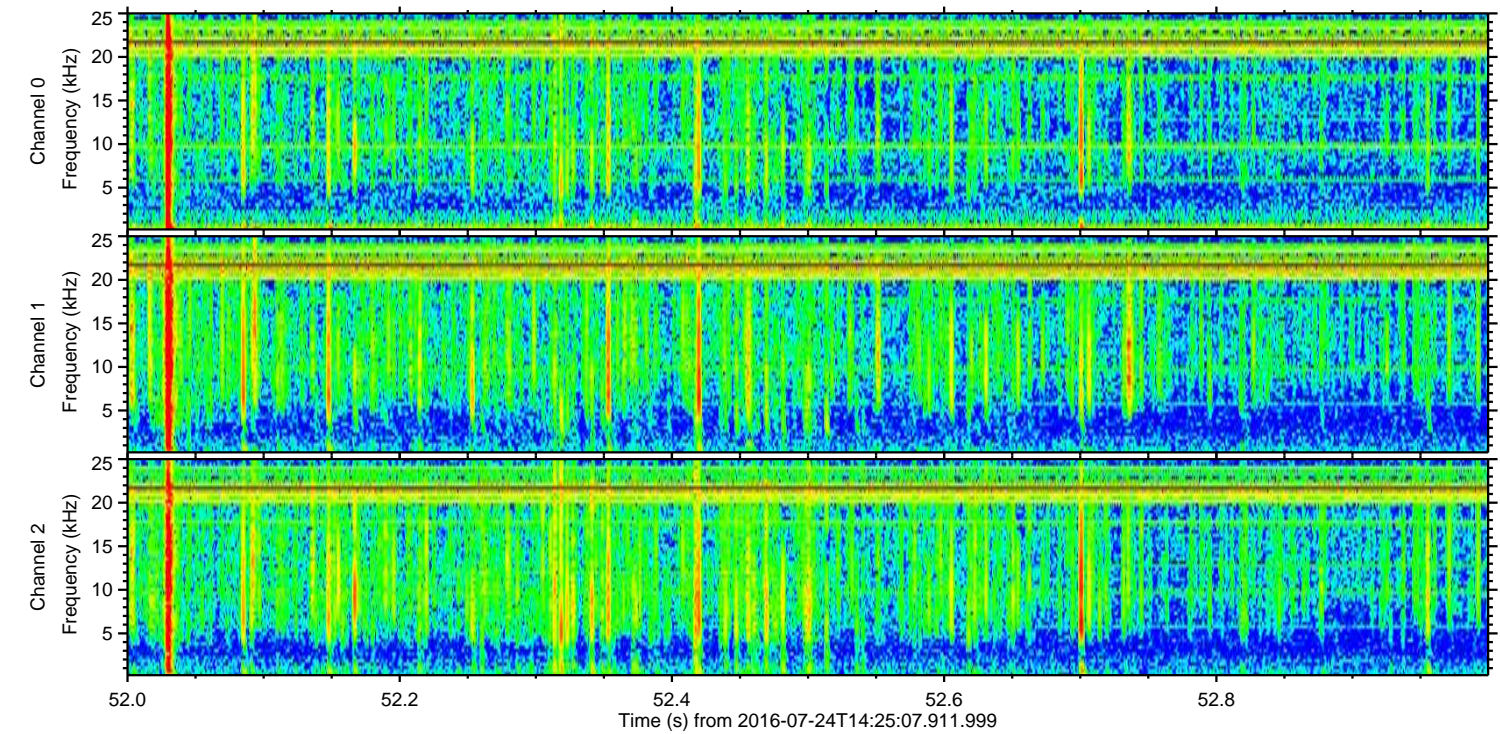
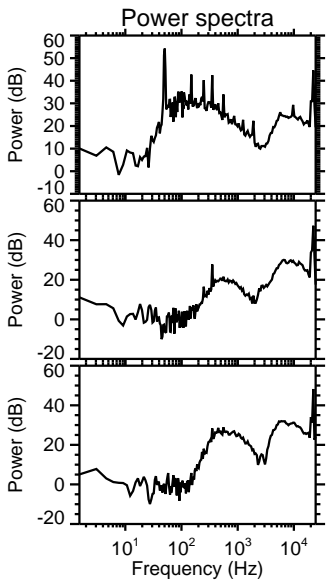
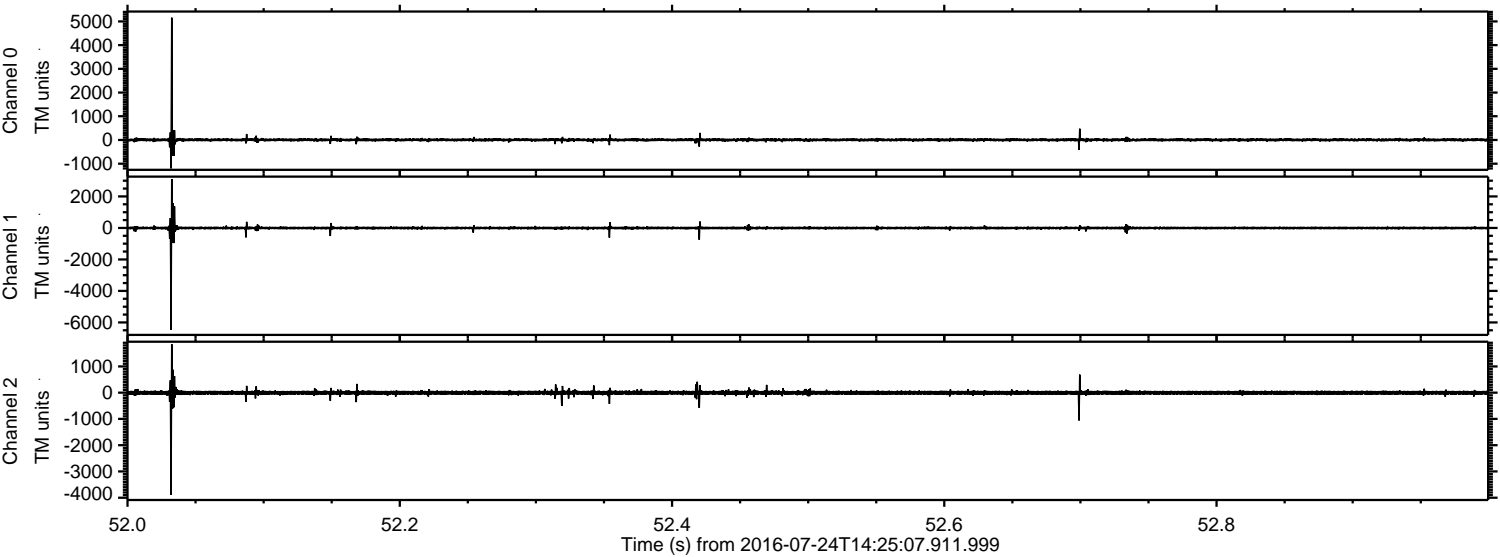

Processed Sun Jul 24 16:34:40 2016 by ELM ver.2012-10-06 from 001__elm20160724_142506__dat00.bin

