

ELMAVAN 3D WAVEFORMS (Measured data sampled at 50 kHz) 51000 packets of 144 samples from 2016-07-24T10:59:58.942.000.

Processed Sun Jul 24 13:07:45 2016 by ELM ver.2012-10-06 from 001__elm20160724_105957__dat00.bin

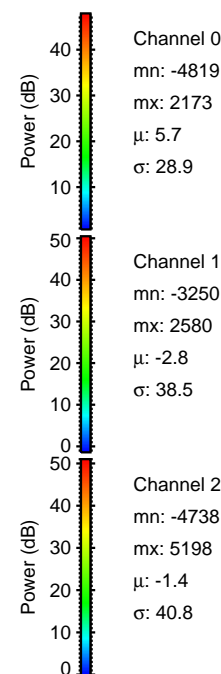

Processed Sun Jul 24 13:08:01 2016 by ELM ver.2012-10-06 from 001__elm20160724_105957__dat00.bin

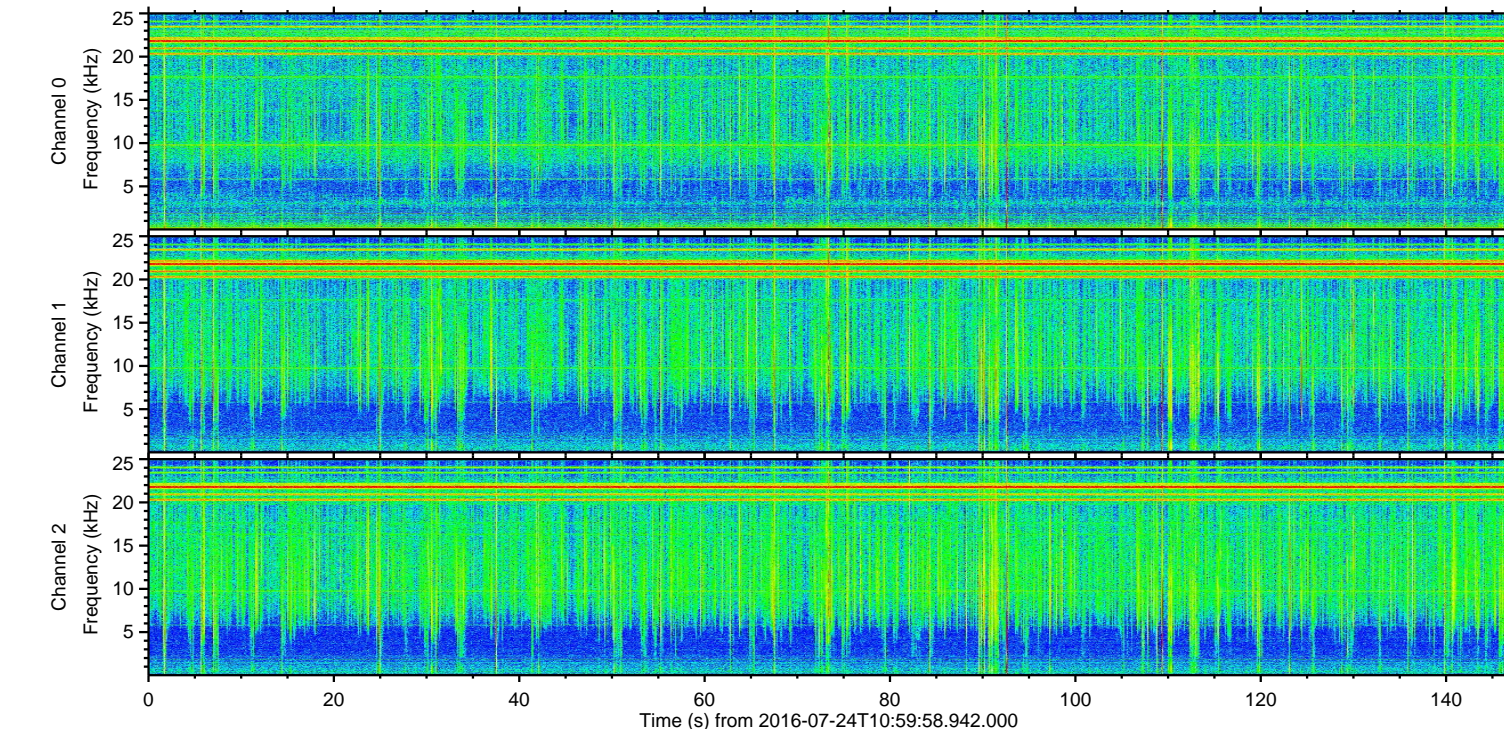
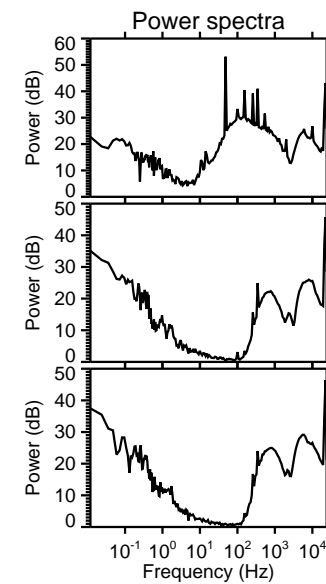
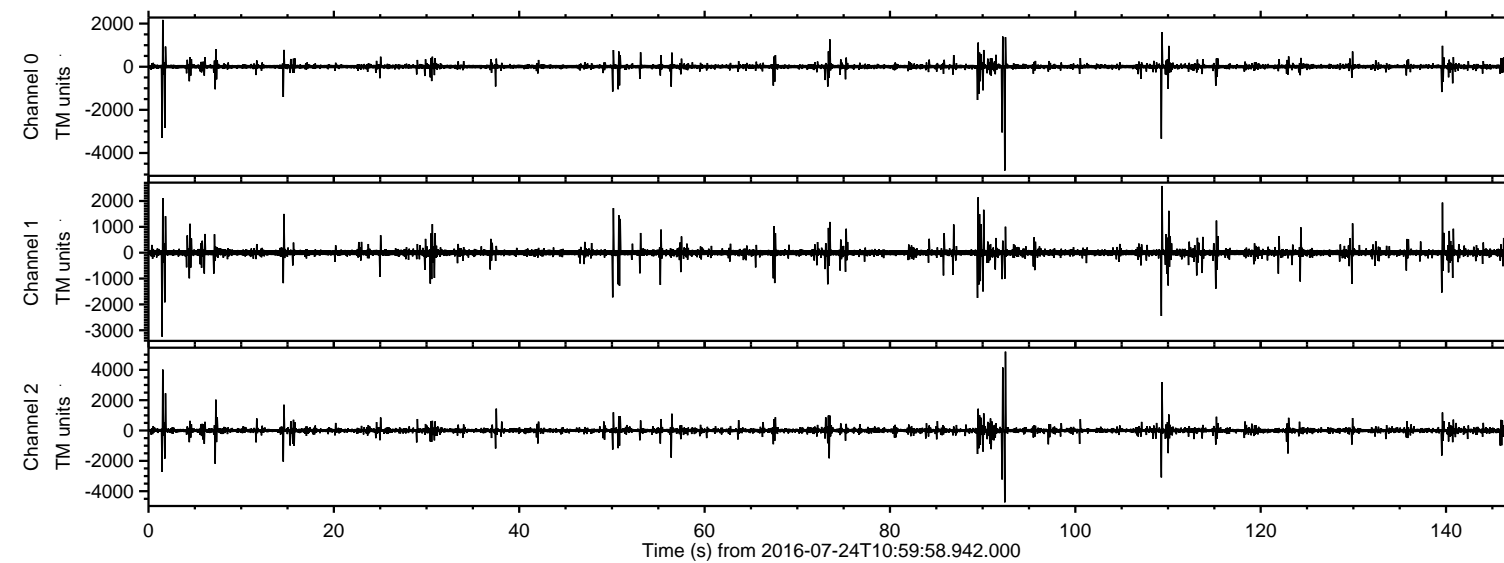
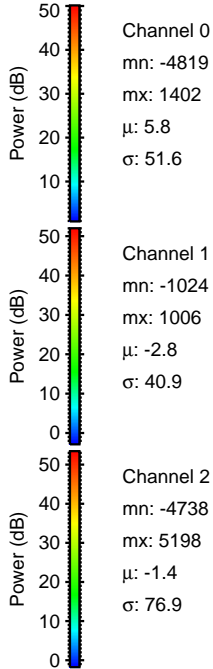
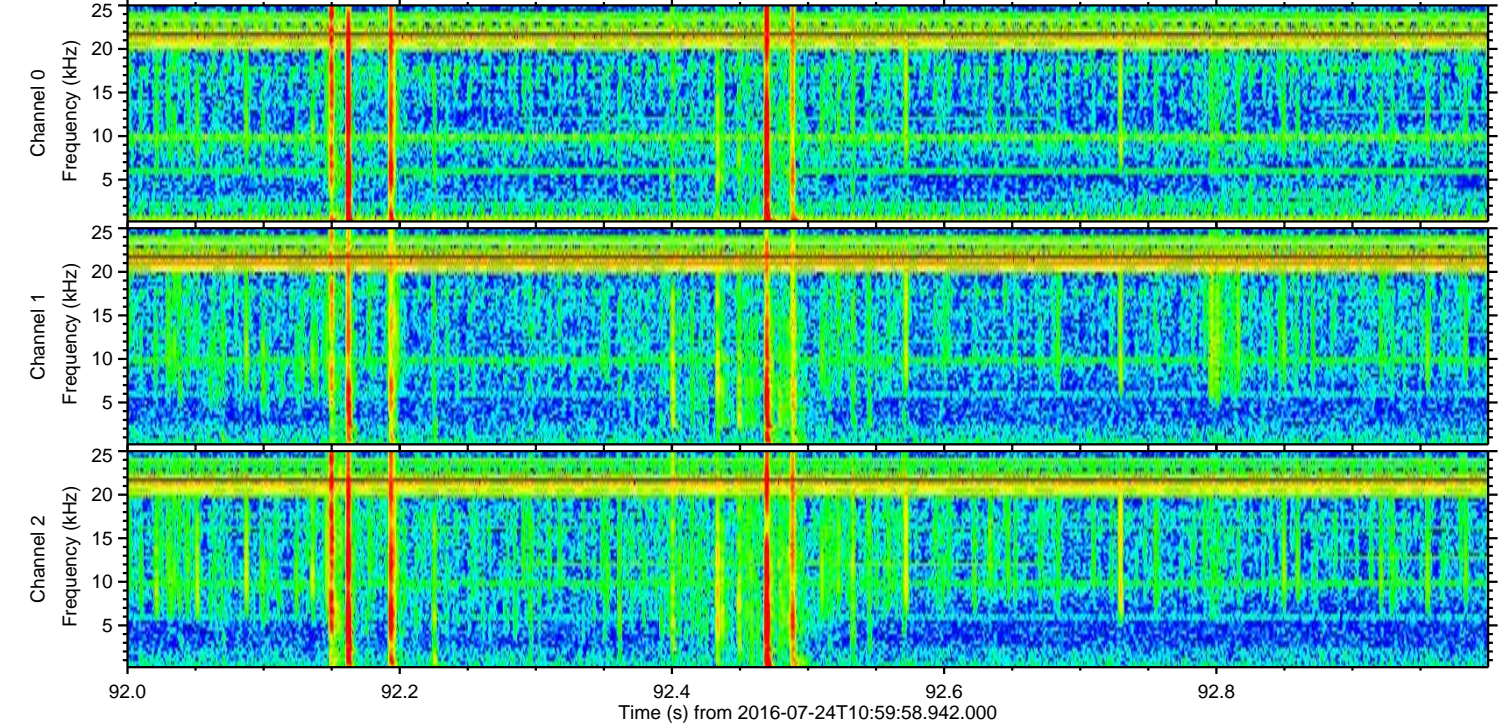
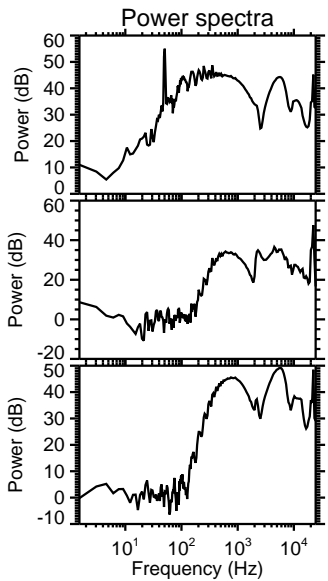
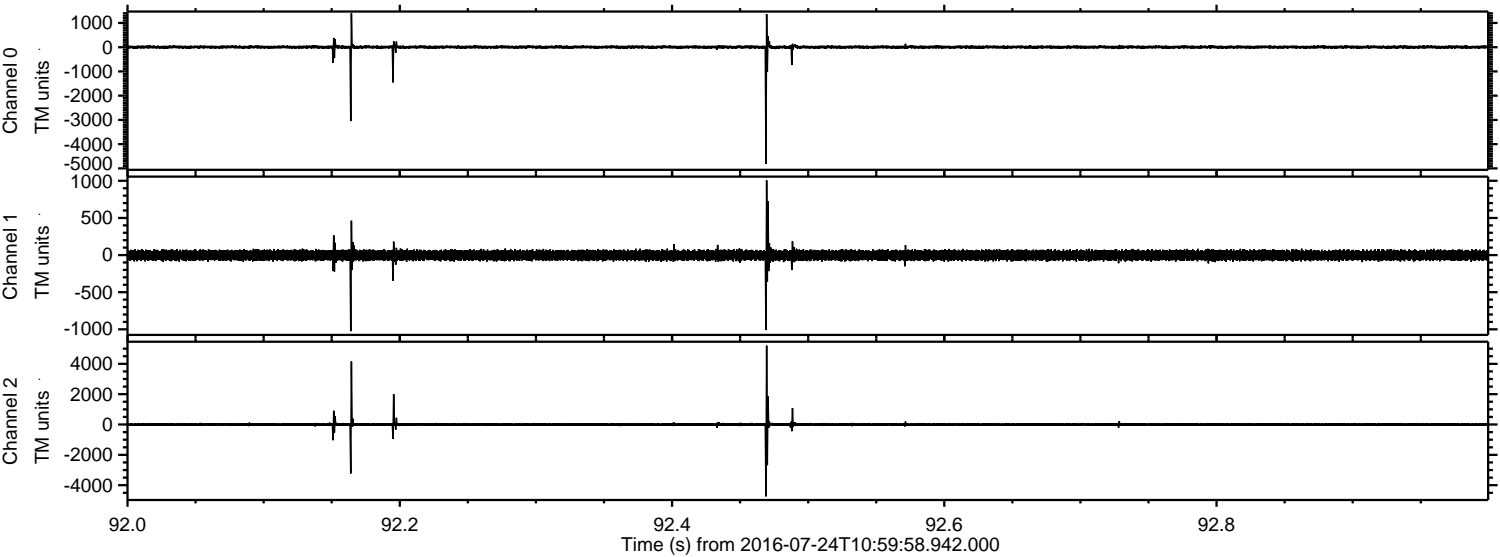

Processed Sun Jul 24 13:08:02 2016 by ELM ver.2012-10-06 from 001__elm20160724_105957__dat00.bin

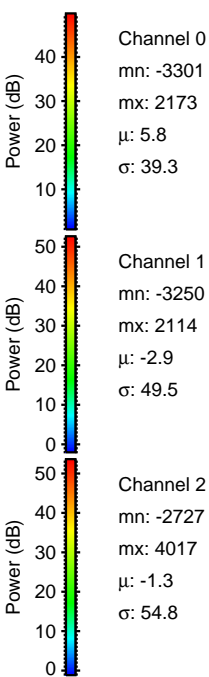
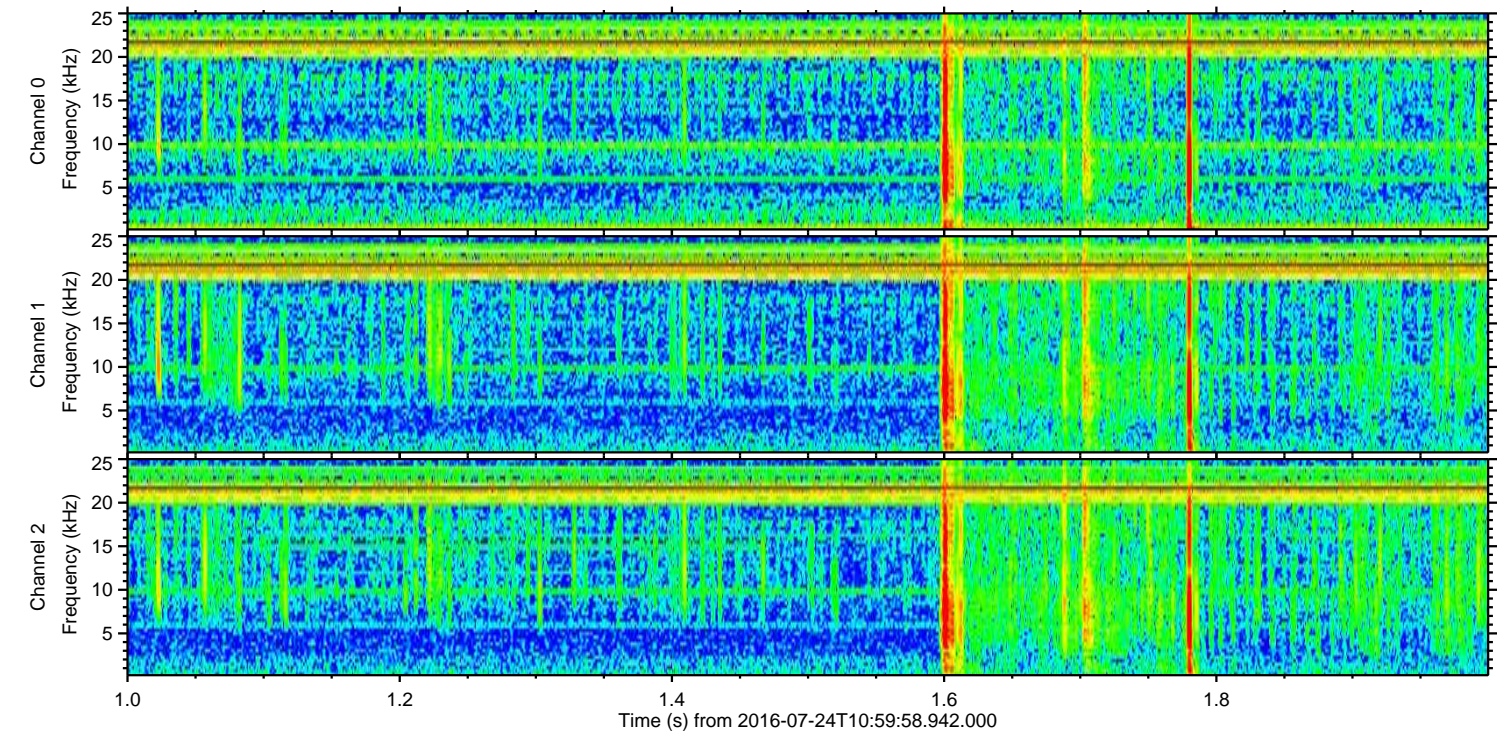
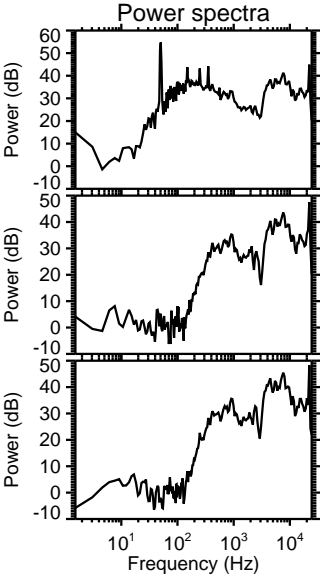
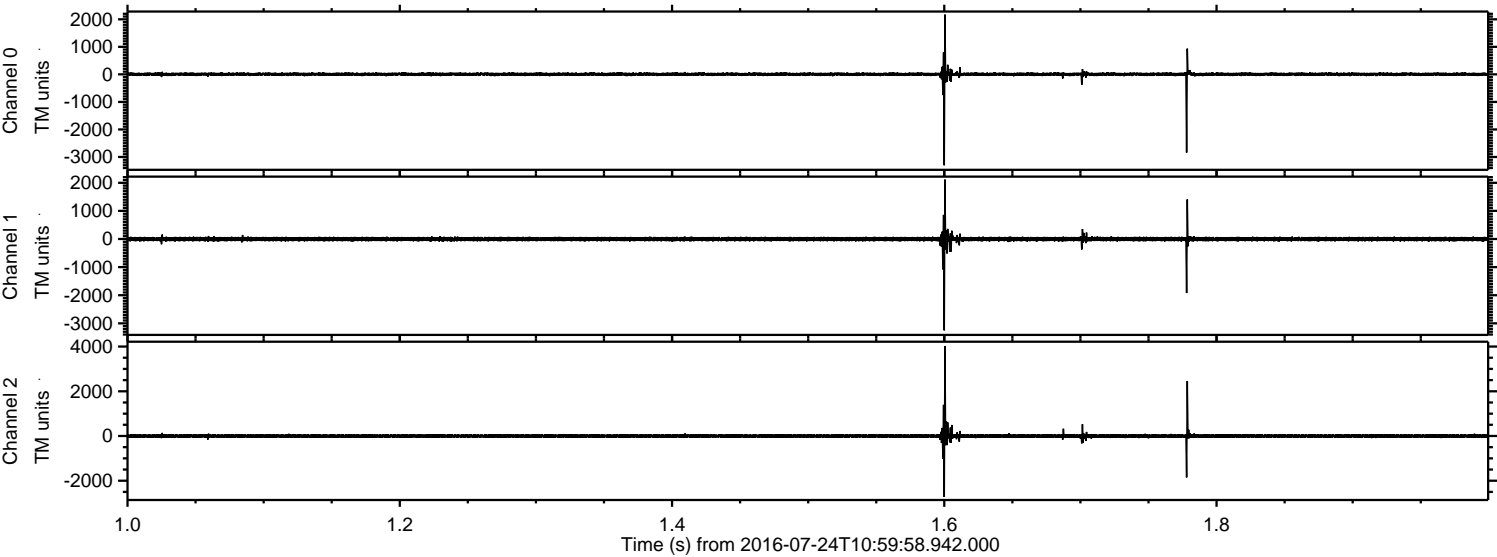

ELMAVAN 3D WAVEFORMS (Measured data sampled at 50 kHz) 51000 packets of 144 samples from 2016-07-24T10:59:58.942.000. Part 110/147

Processed Sun Jul 24 13:08:03 2016 by ELM ver.2012-10-06 from 001__elm20160724_105957__dat00.bin

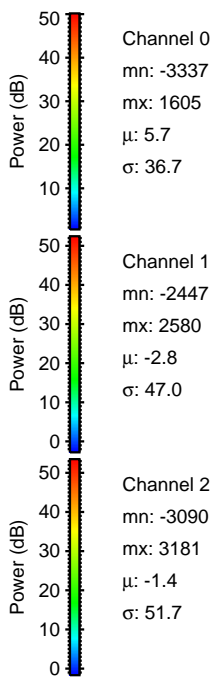
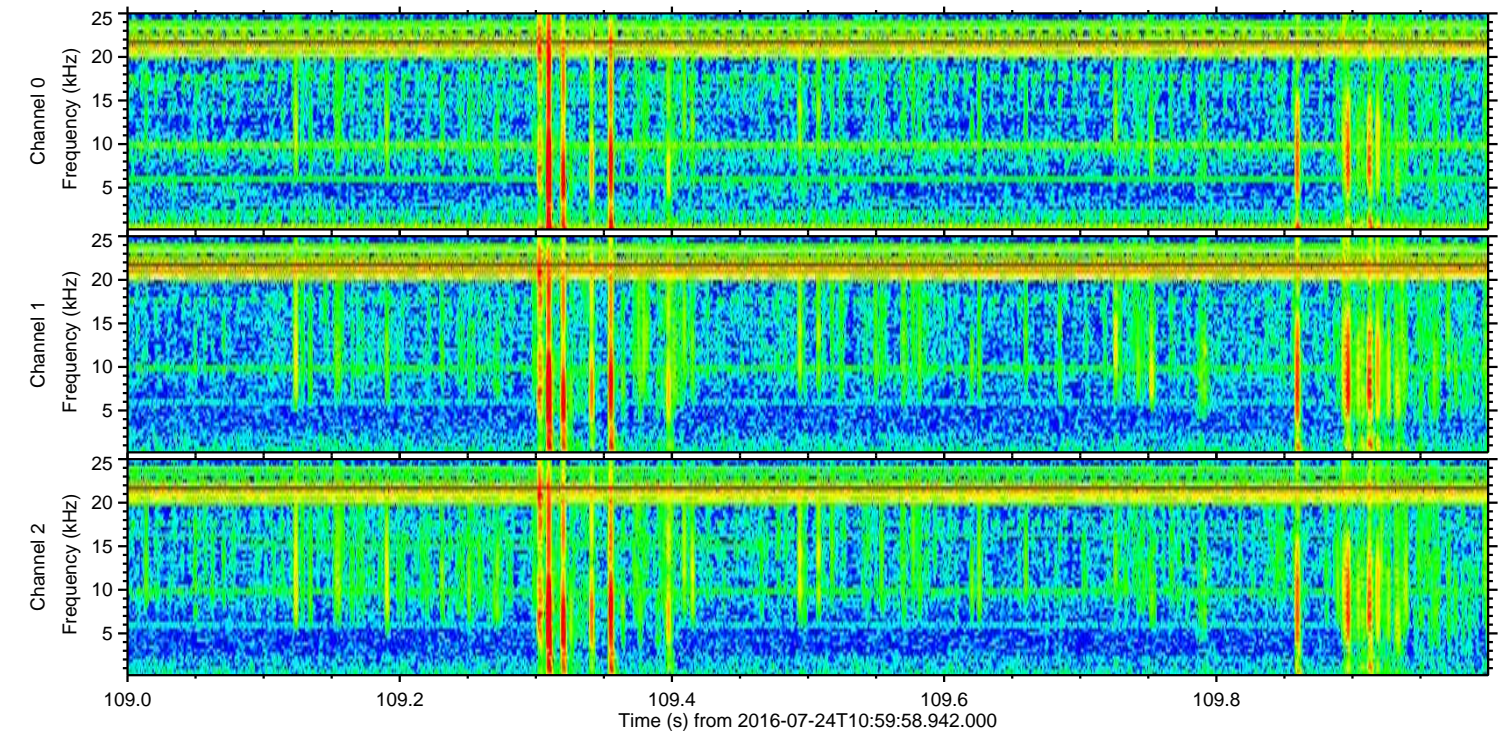
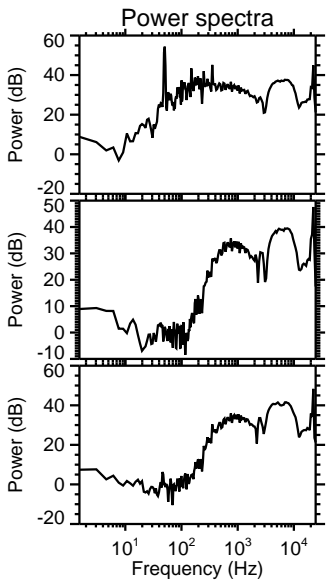
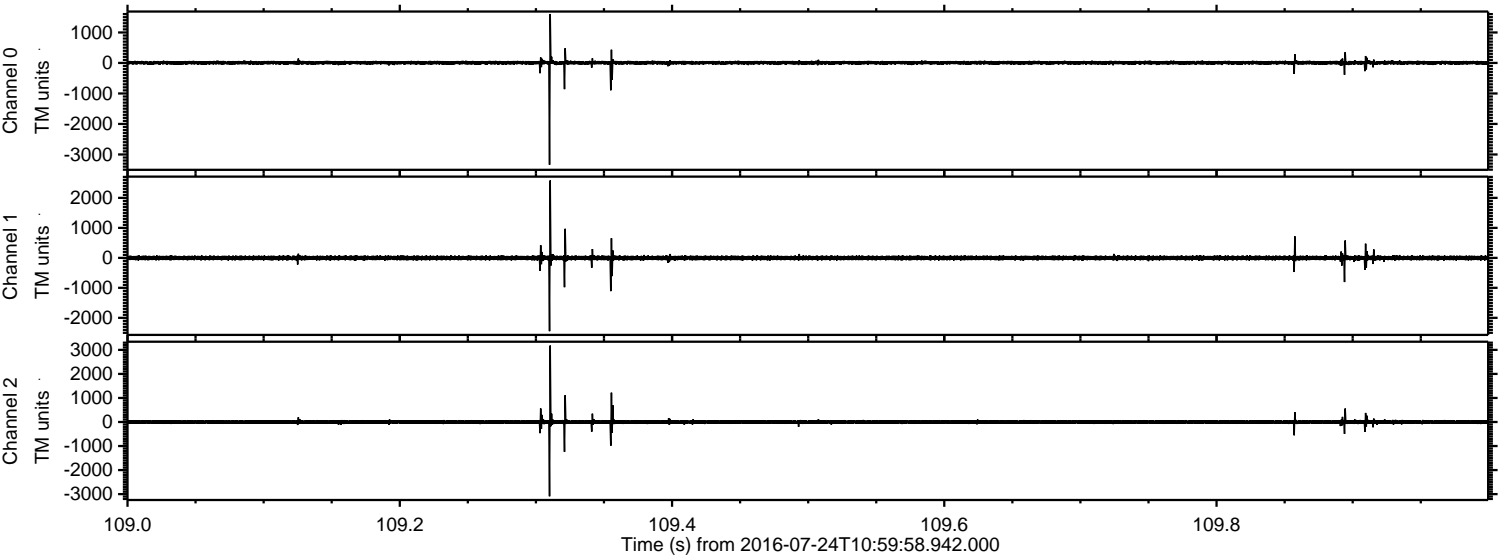

Channel 0
mn: -3337
mx: 1605
 μ : 5.7
 σ : 36.7

Channel 1
mn: -2447
mx: 2580
 μ : -2.8
 σ : 47.0

Channel 2
mn: -3090
mx: 3181
 μ : -1.4
 σ : 51.7

Processed Sun Jul 24 13:08:04 2016 by ELM ver.2012-10-06 from 001__elm20160724_105957__dat00.bin

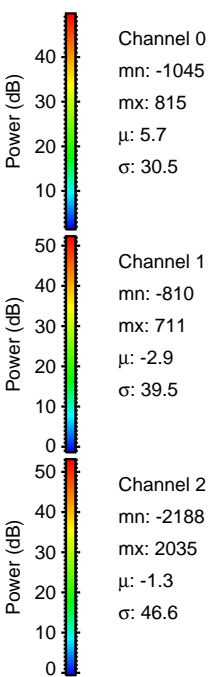
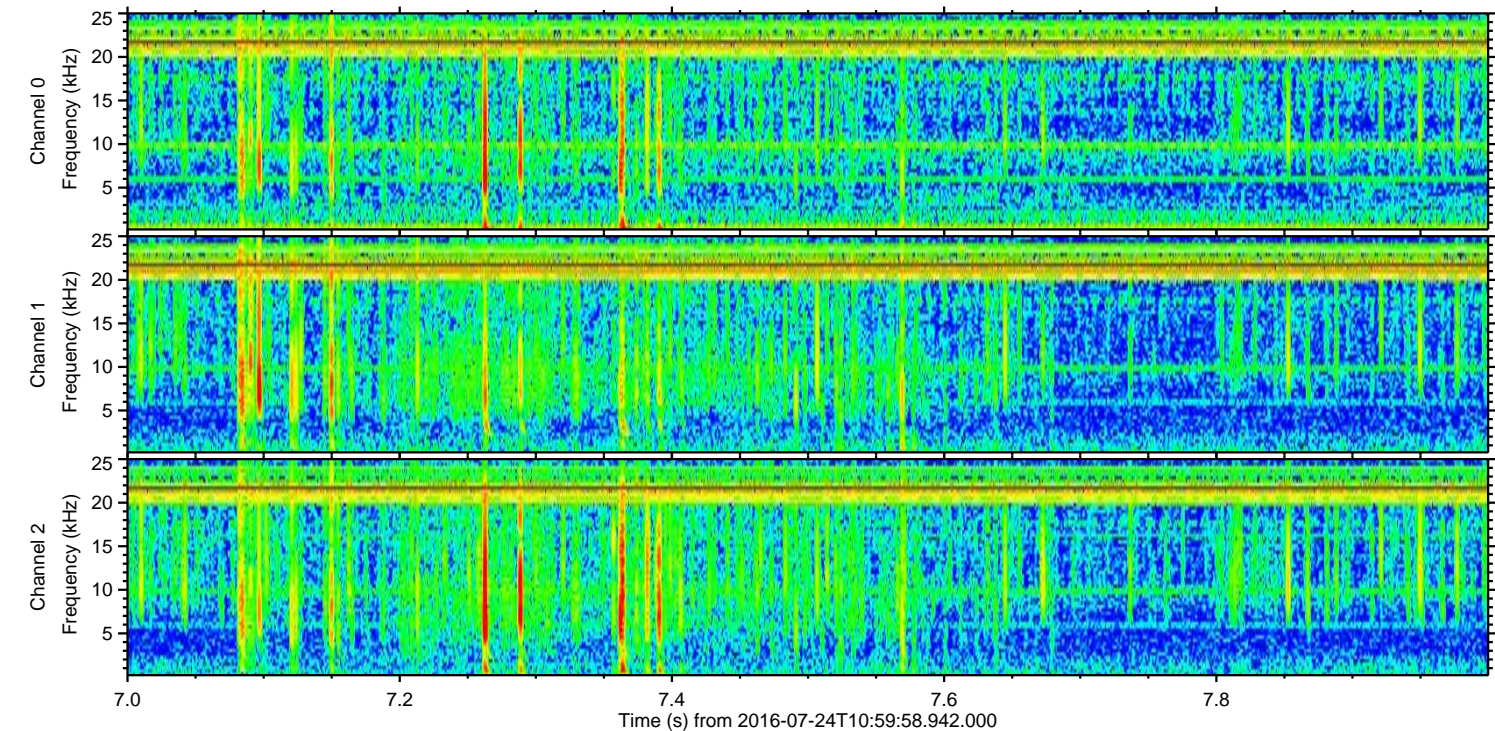
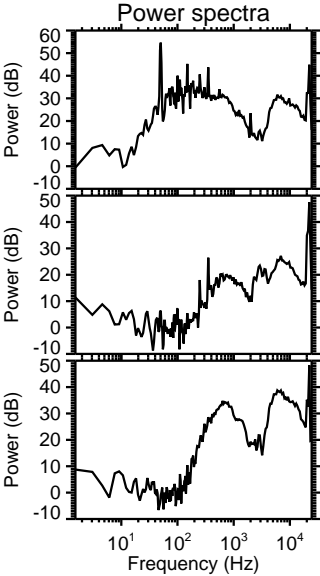
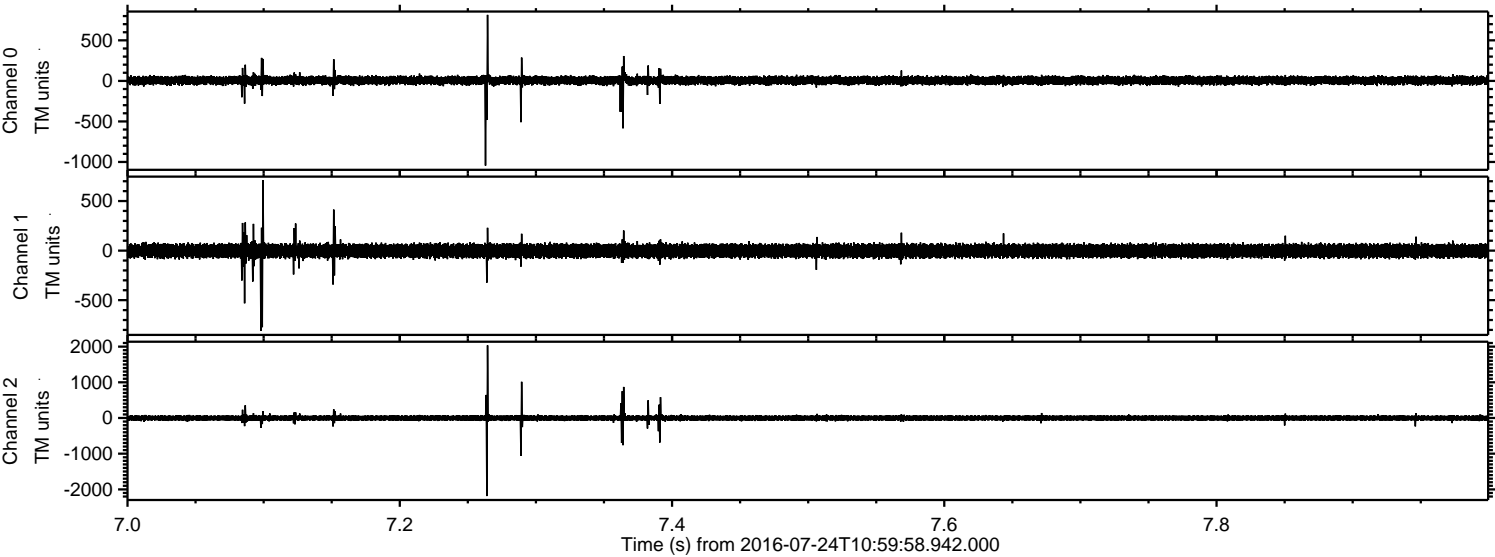

Processed Sun Jul 24 13:08:05 2016 by ELM ver.2012-10-06 from 001__elm20160724_105957__dat00.bin

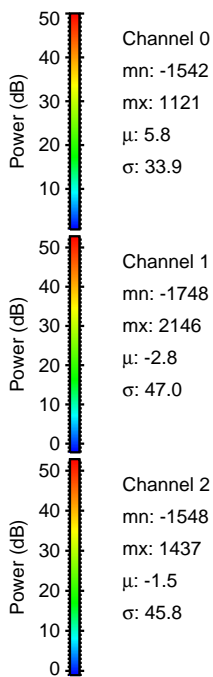
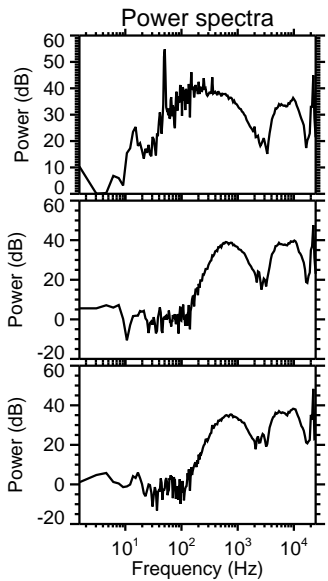
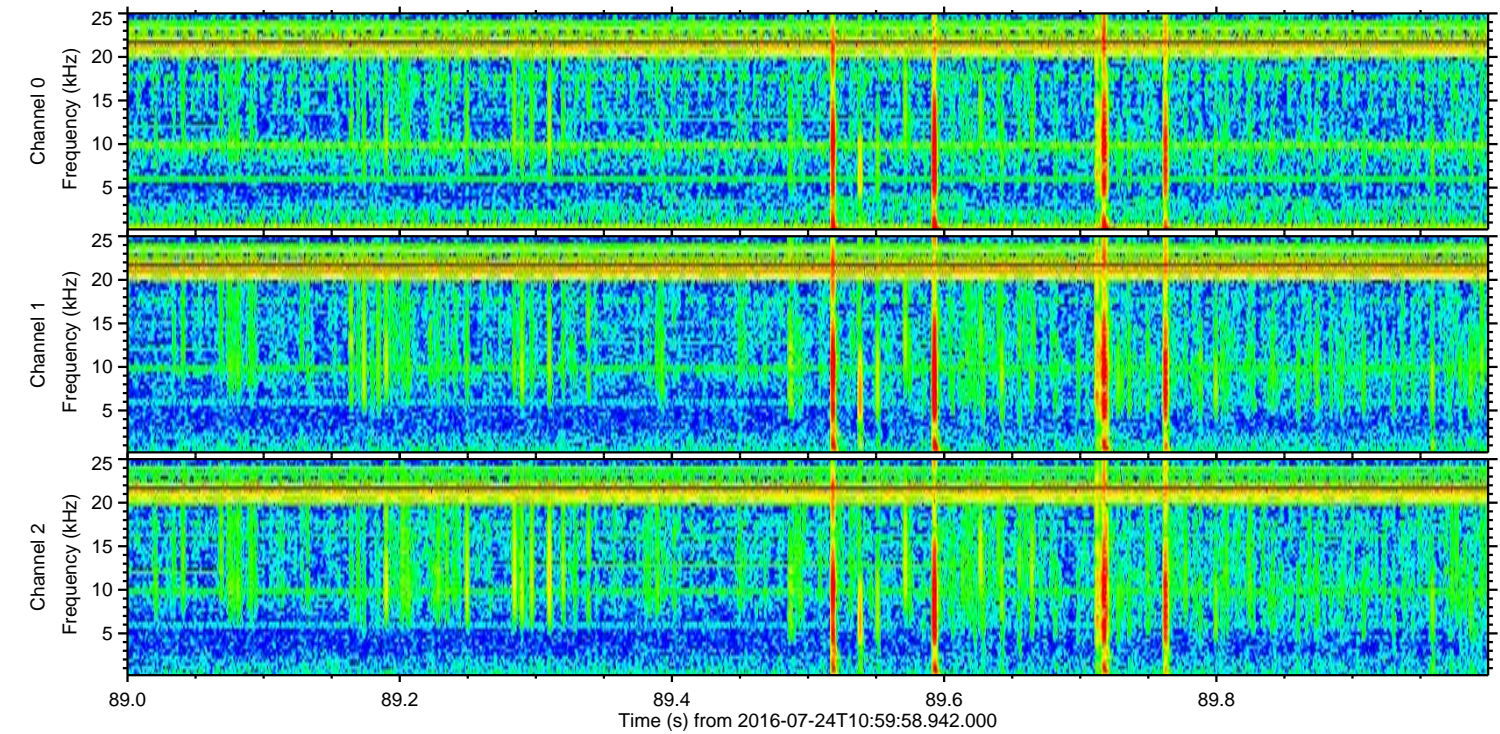
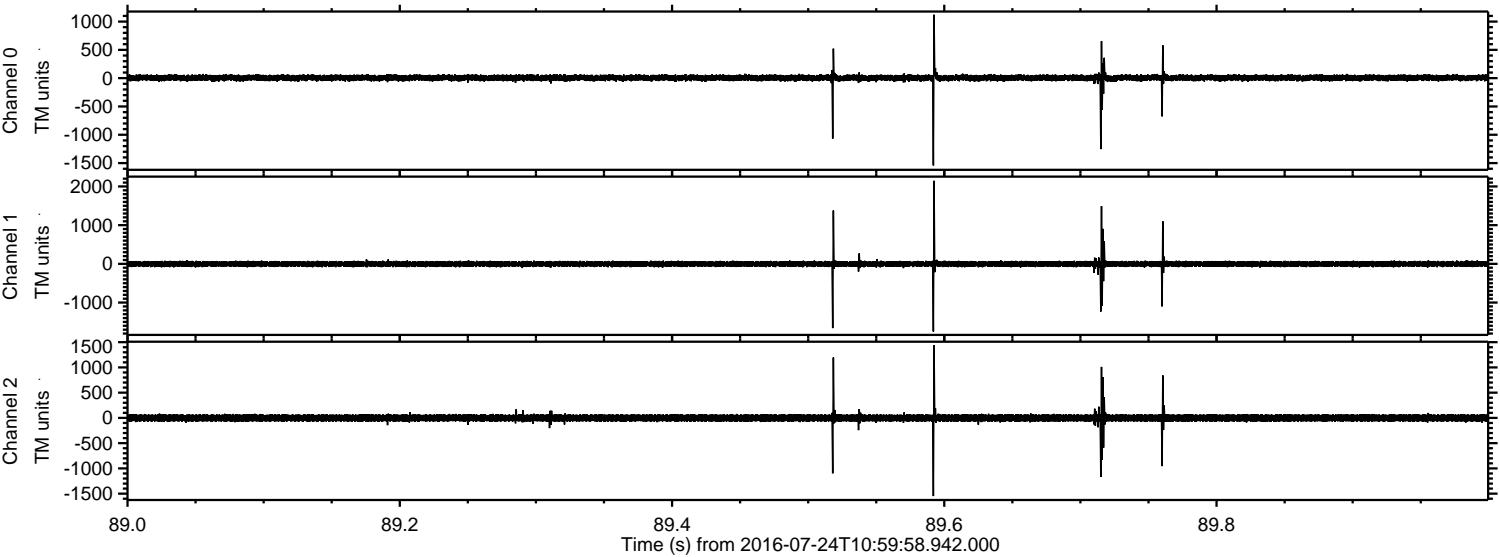

Processed Sun Jul 24 13:08:06 2016 by ELM ver.2012-10-06 from 001__elm20160724_105957__dat00.bin

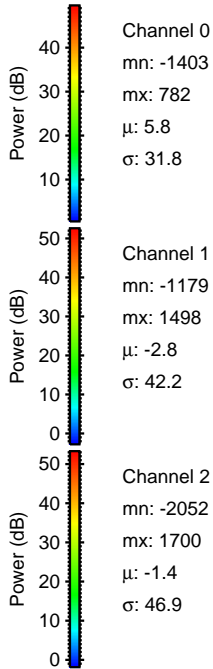
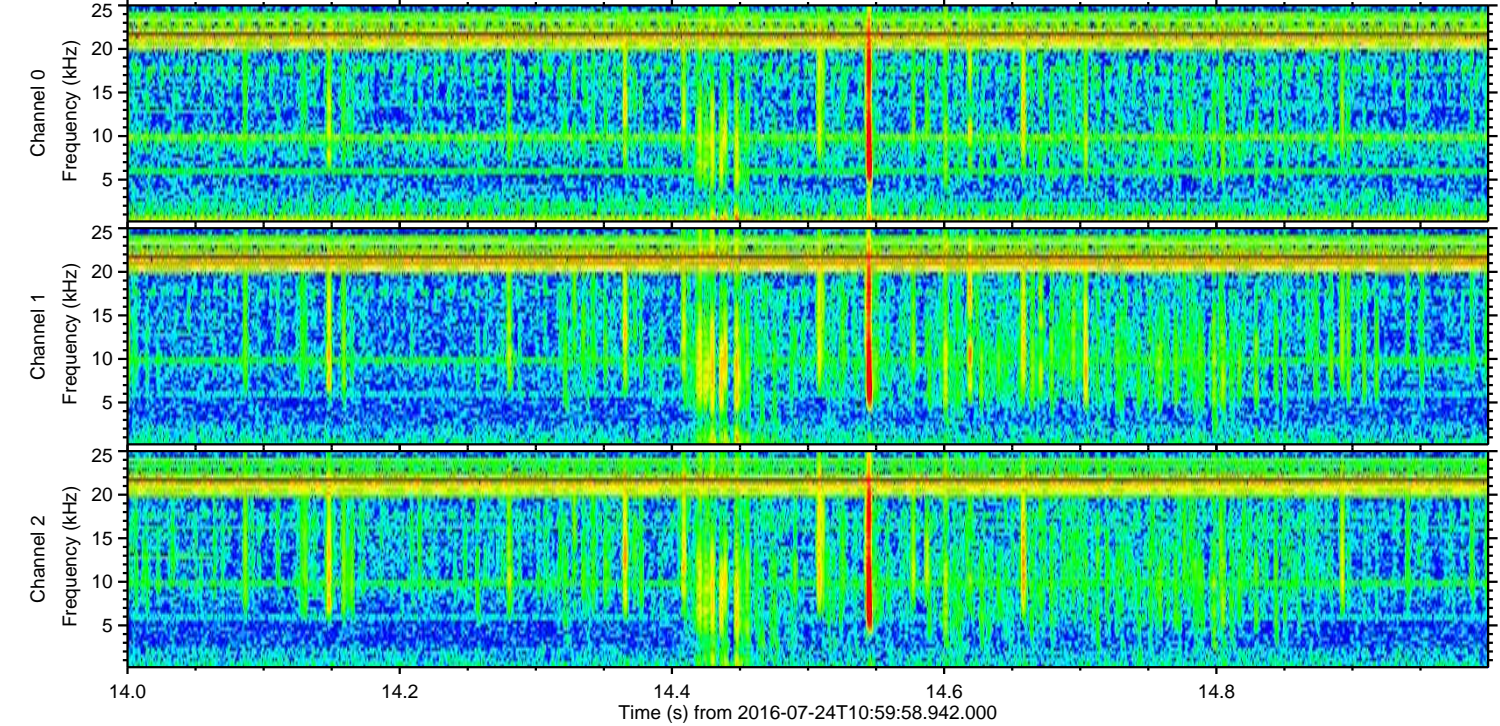
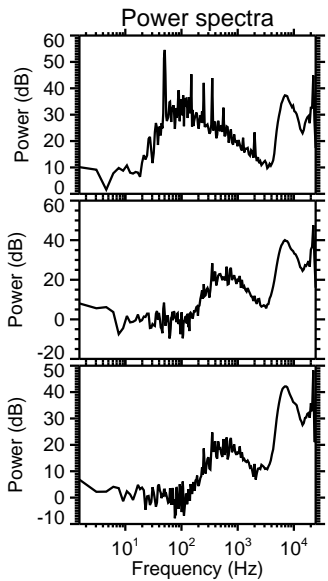
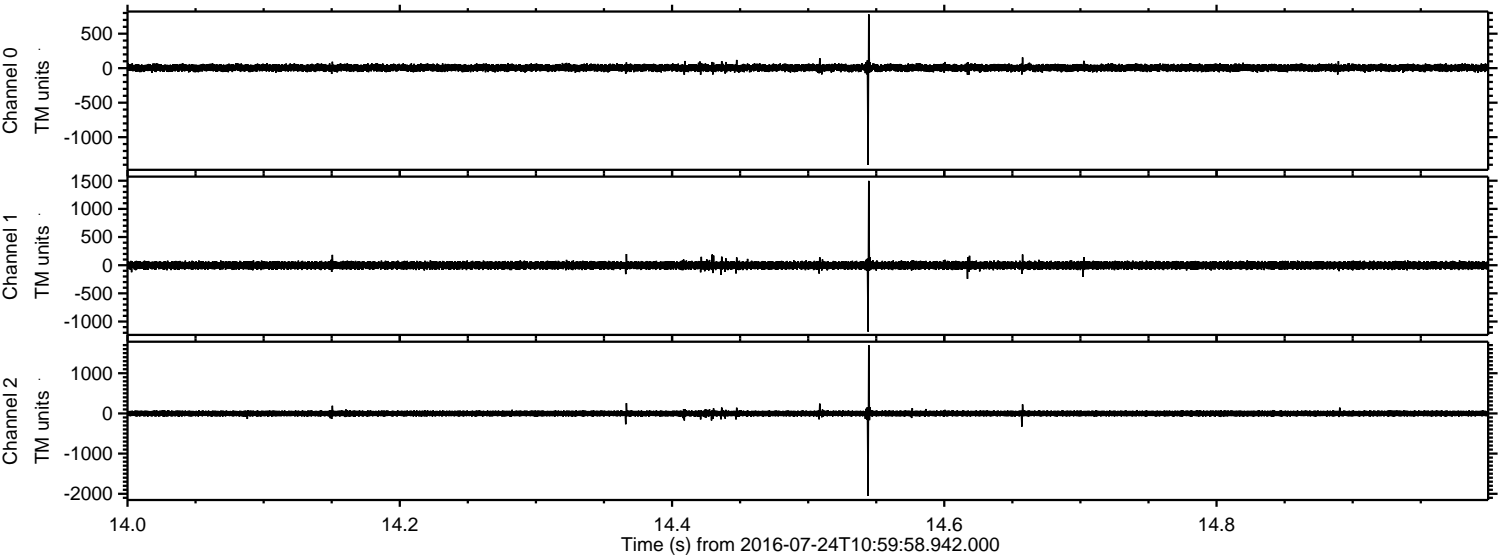

ELMAVAN 3D WAVEFORMS (Measured data sampled at 50 kHz) 51000 packets of 144 samples from 2016-07-24T10:59:58.942.000. Part 140/147

Processed Sun Jul 24 13:08:08 2016 by ELM ver.2012-10-06 from 001__elm20160724_105957__dat00.bin

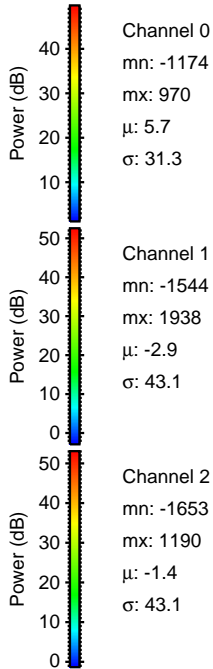
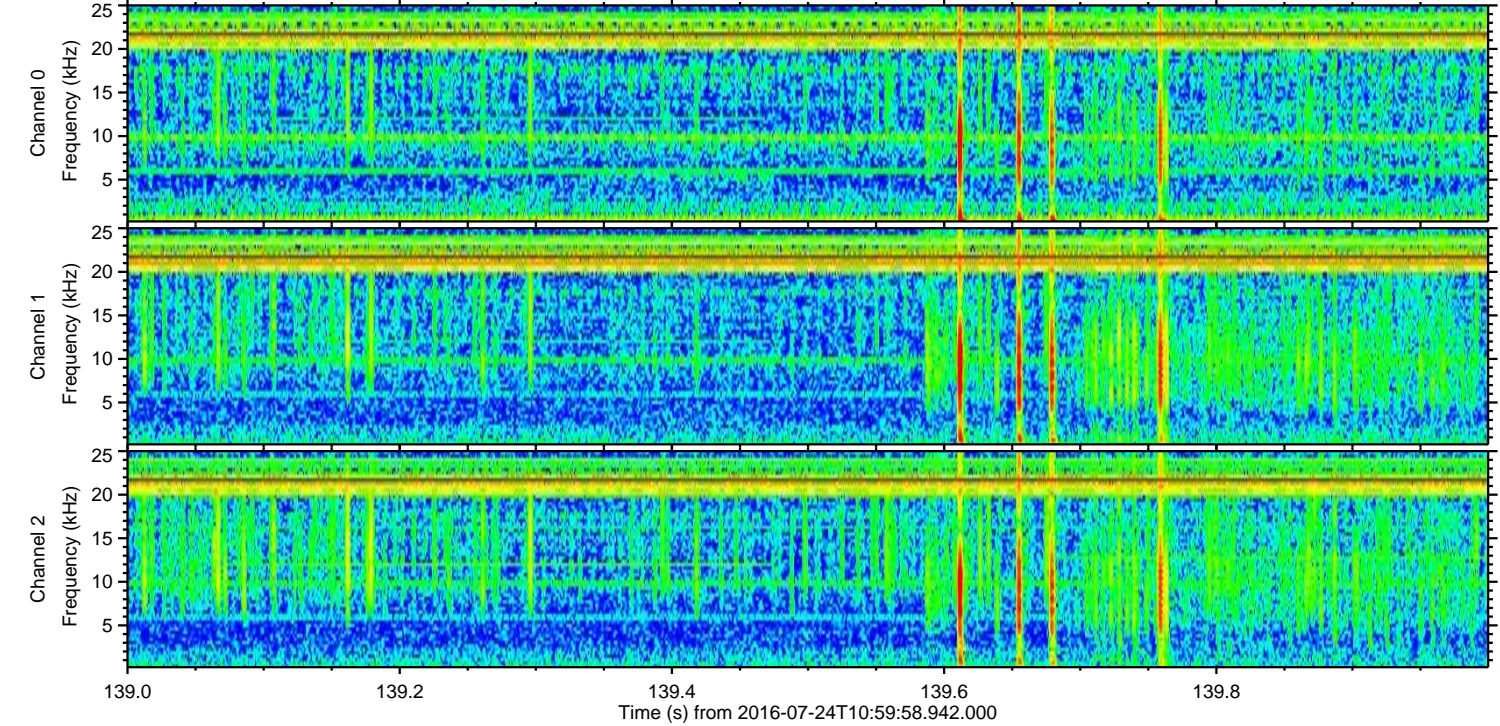
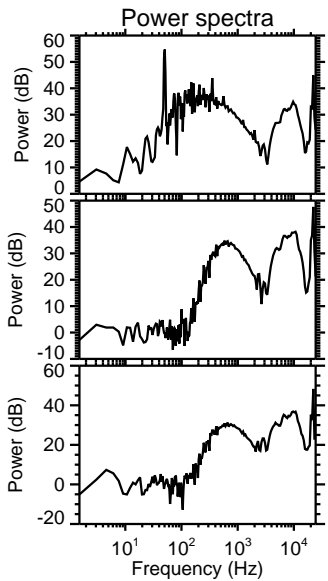
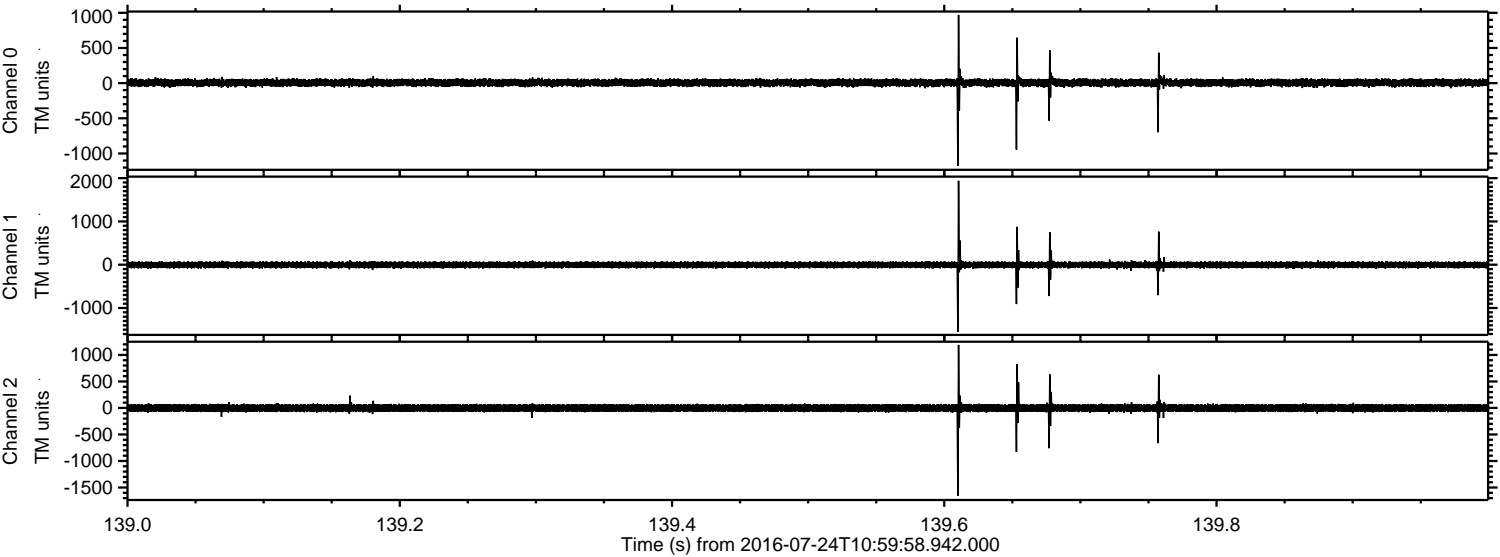

Processed Sun Jul 24 13:08:09 2016 by ELM ver.2012-10-06 from 001__elm20160724_105957__dat00.bin

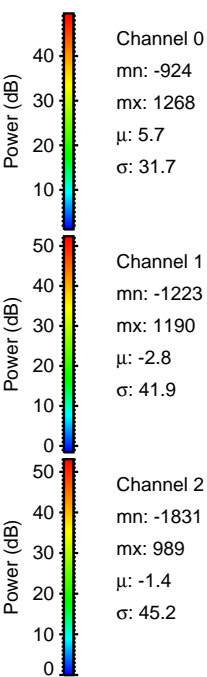
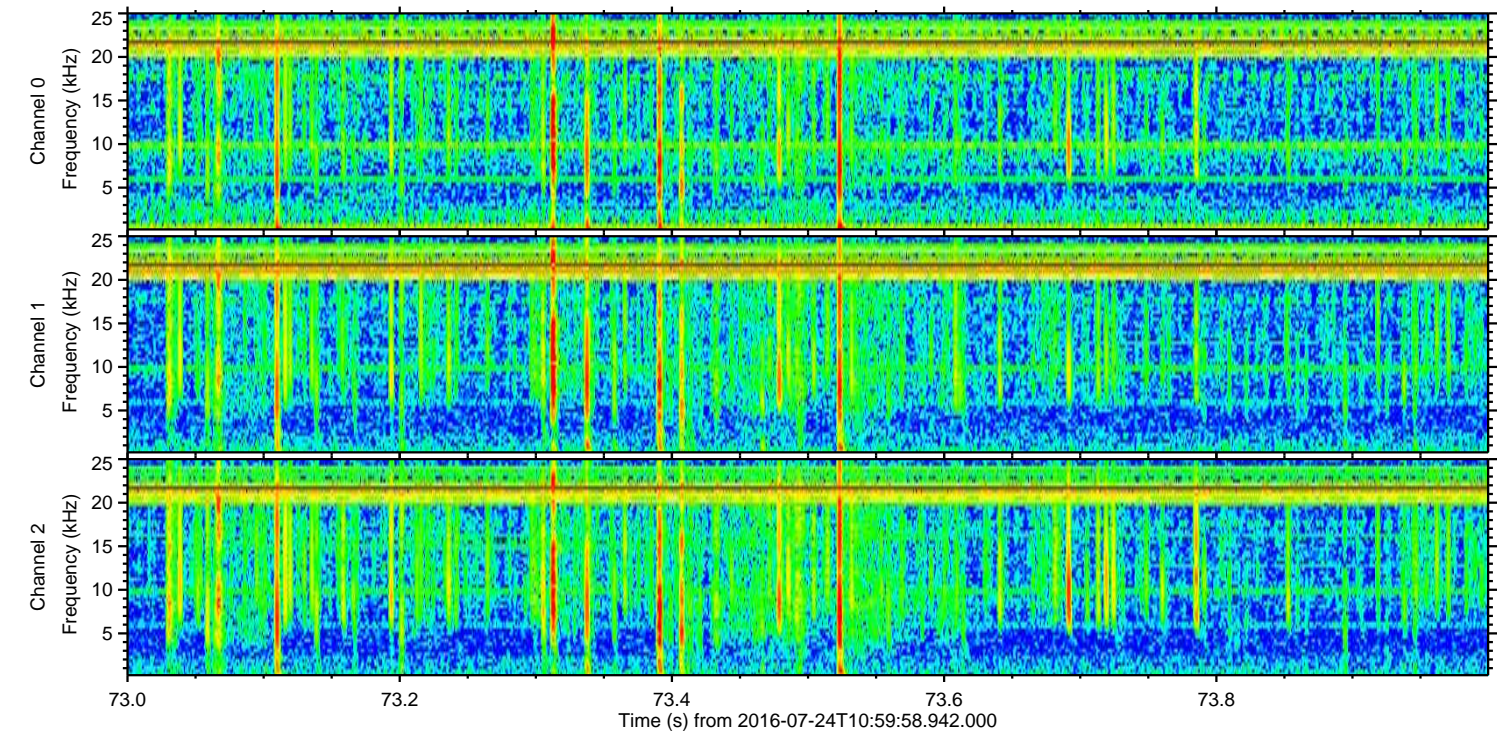
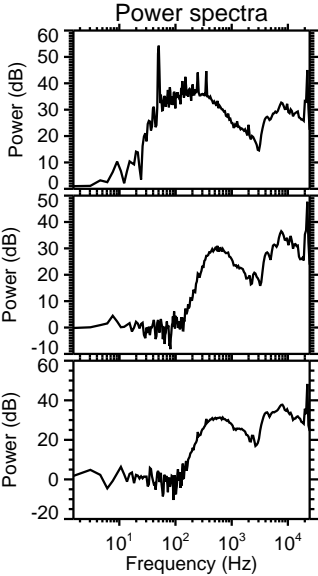
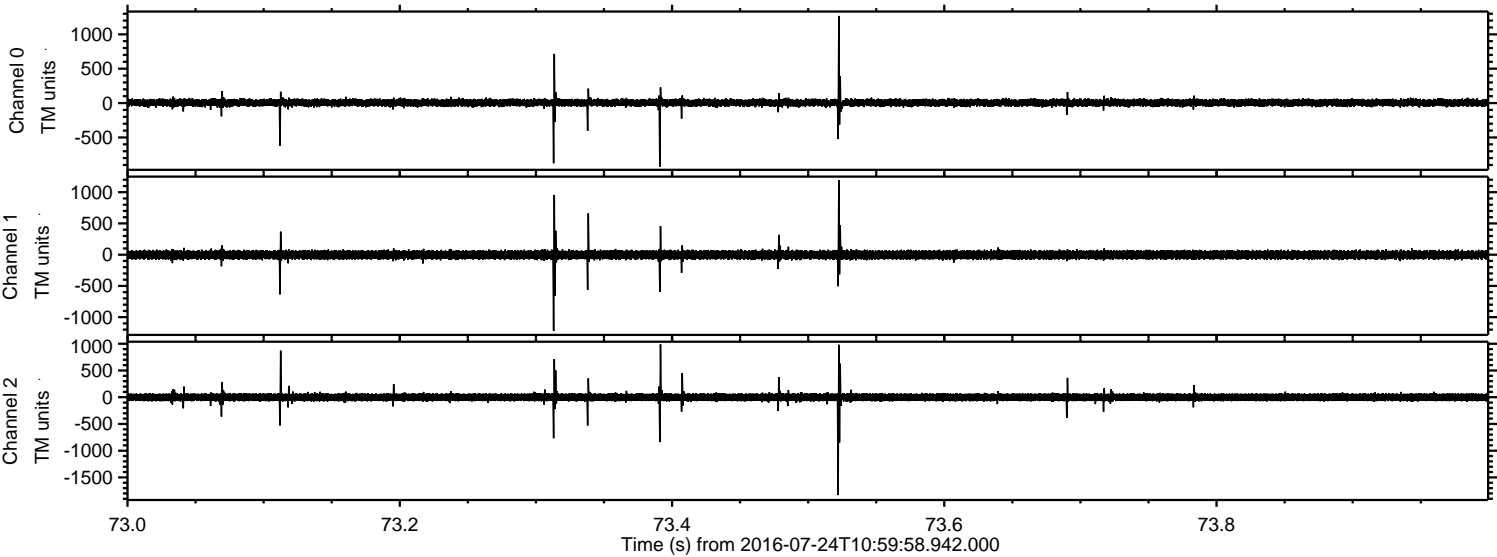

Processed Sun Jul 24 13:08:10 2016 by ELM ver.2012-10-06 from 001__elm20160724_105957__dat00.bin

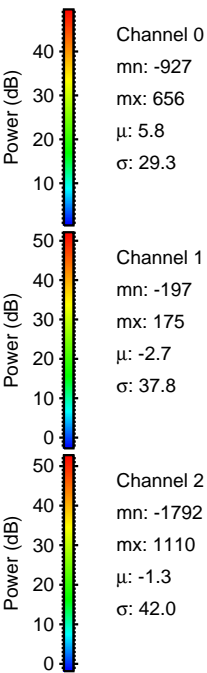
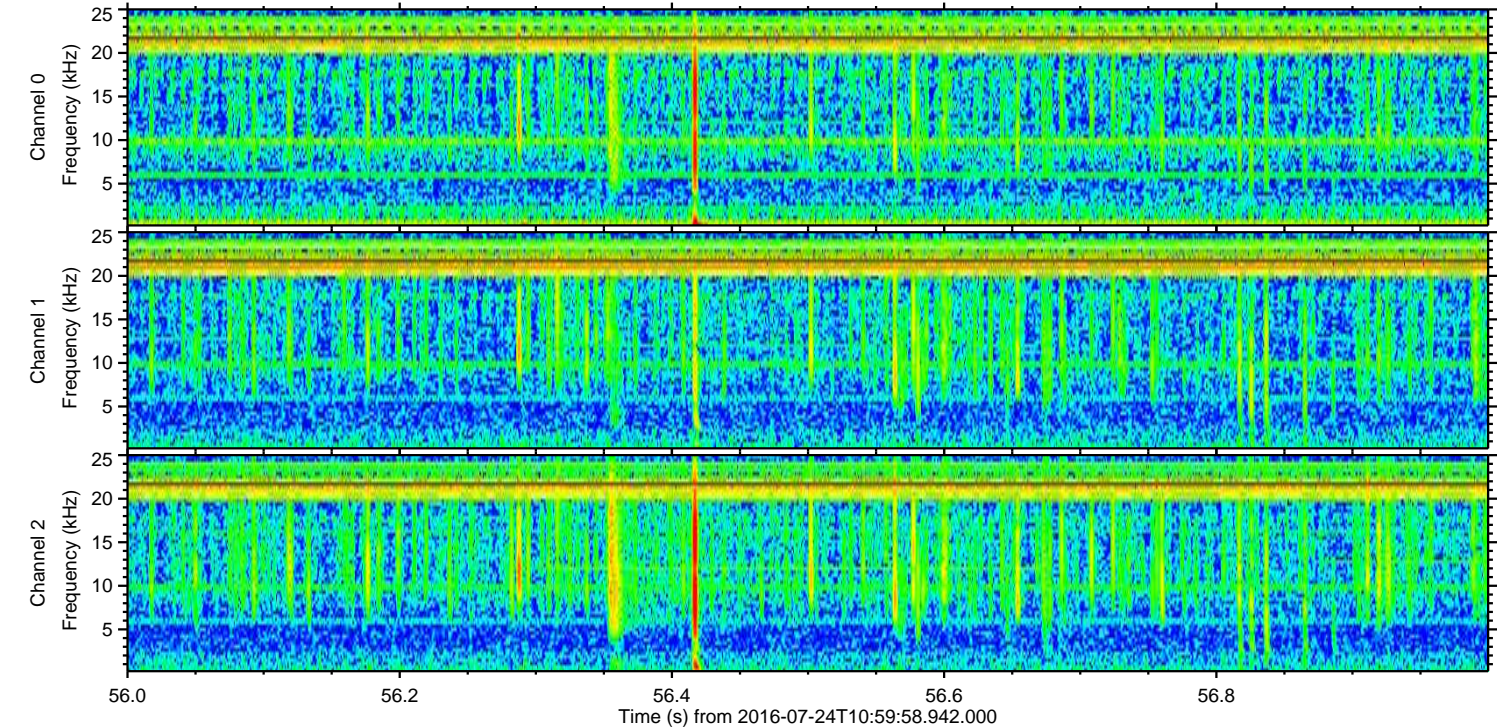
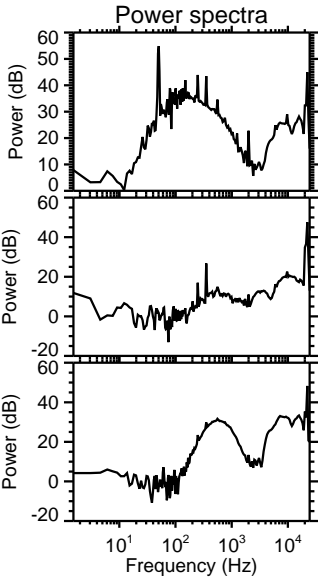
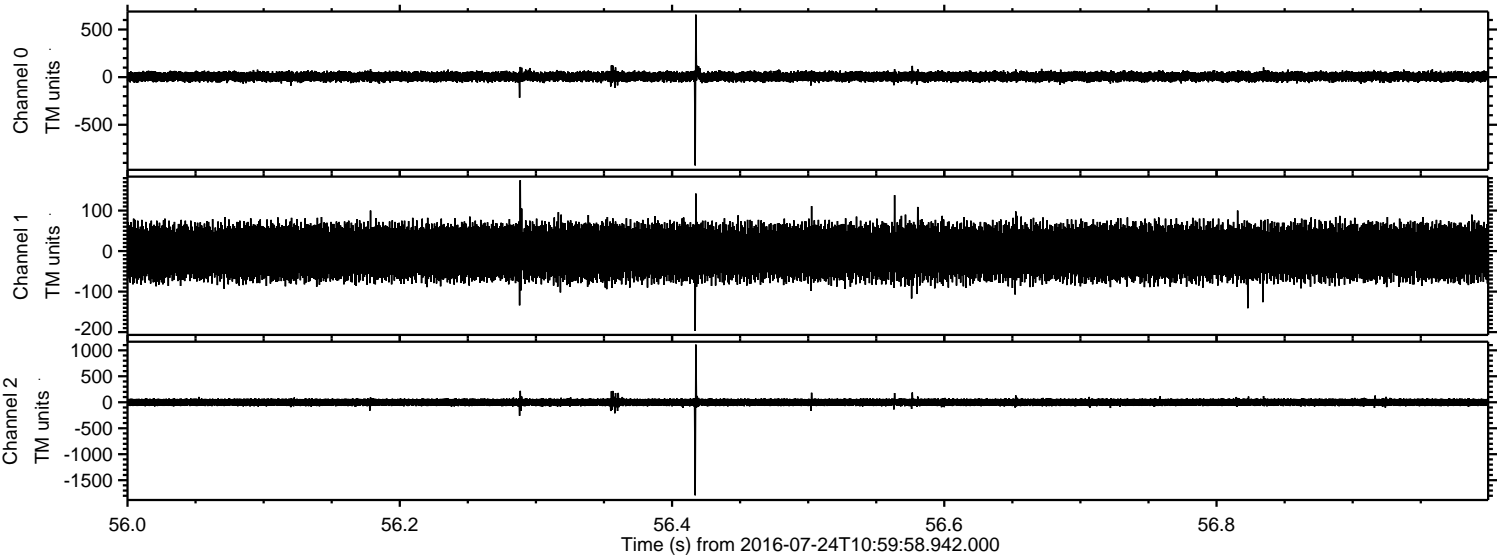

Channel 0
mn: -927
mx: 656
 μ : 5.8
 σ : 29.3

Channel 1
mn: -197
mx: 175
 μ : -2.7
 σ : 37.8

Channel 2
mn: -1792
mx: 1110
 μ : -1.3
 σ : 42.0

Processed Sun Jul 24 13:08:11 2016 by ELM ver.2012-10-06 from 001__elm20160724_105957__dat00.bin

