

ELMAVAN 3D WAVEFORMS (Measured data sampled at 50 kHz) 51000 packets of 144 samples from 2016-07-22T17:28:10.656.000.

Processed Fri Jul 22 19:36:29 2016 by ELM ver.2012-10-06 from 001__elm20160722_172809__dat00.bin

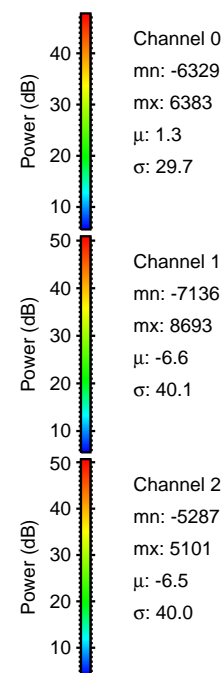

Processed Fri Jul 22 19:36:45 2016 by ELM ver.2012-10-06 from 001__elm20160722_172809__dat00.bin

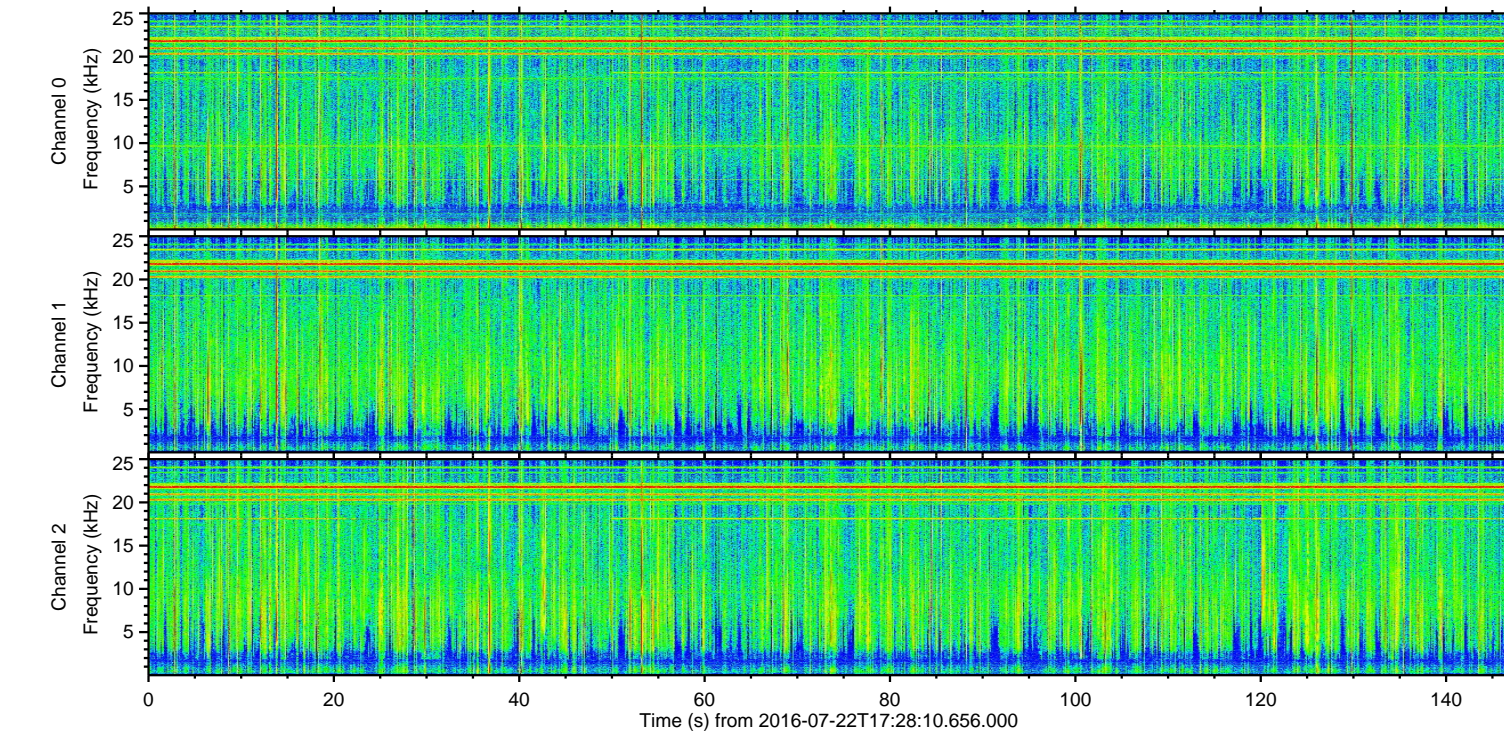
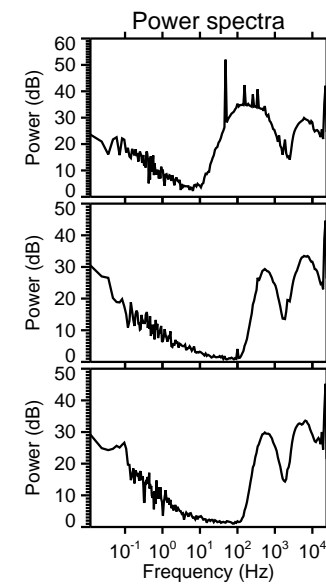
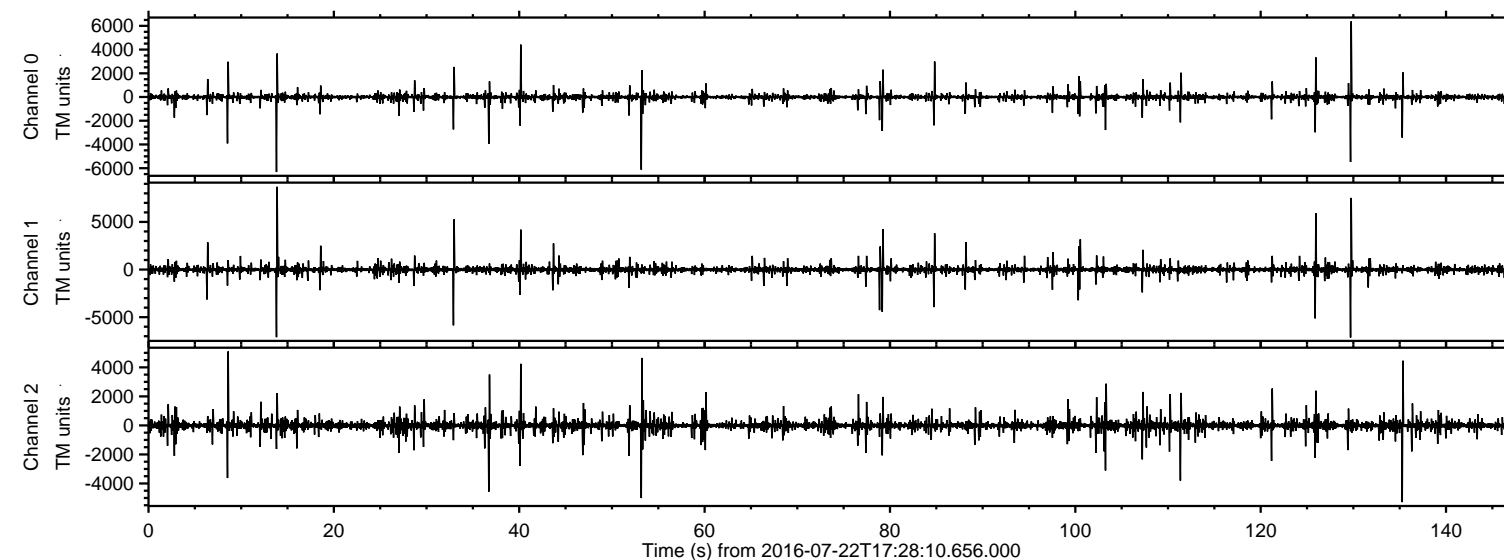
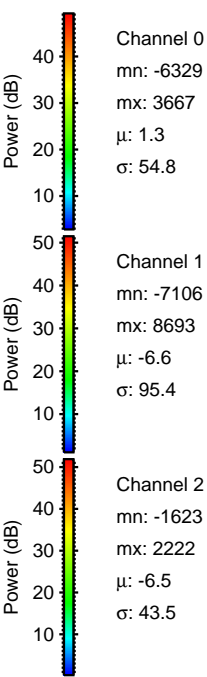
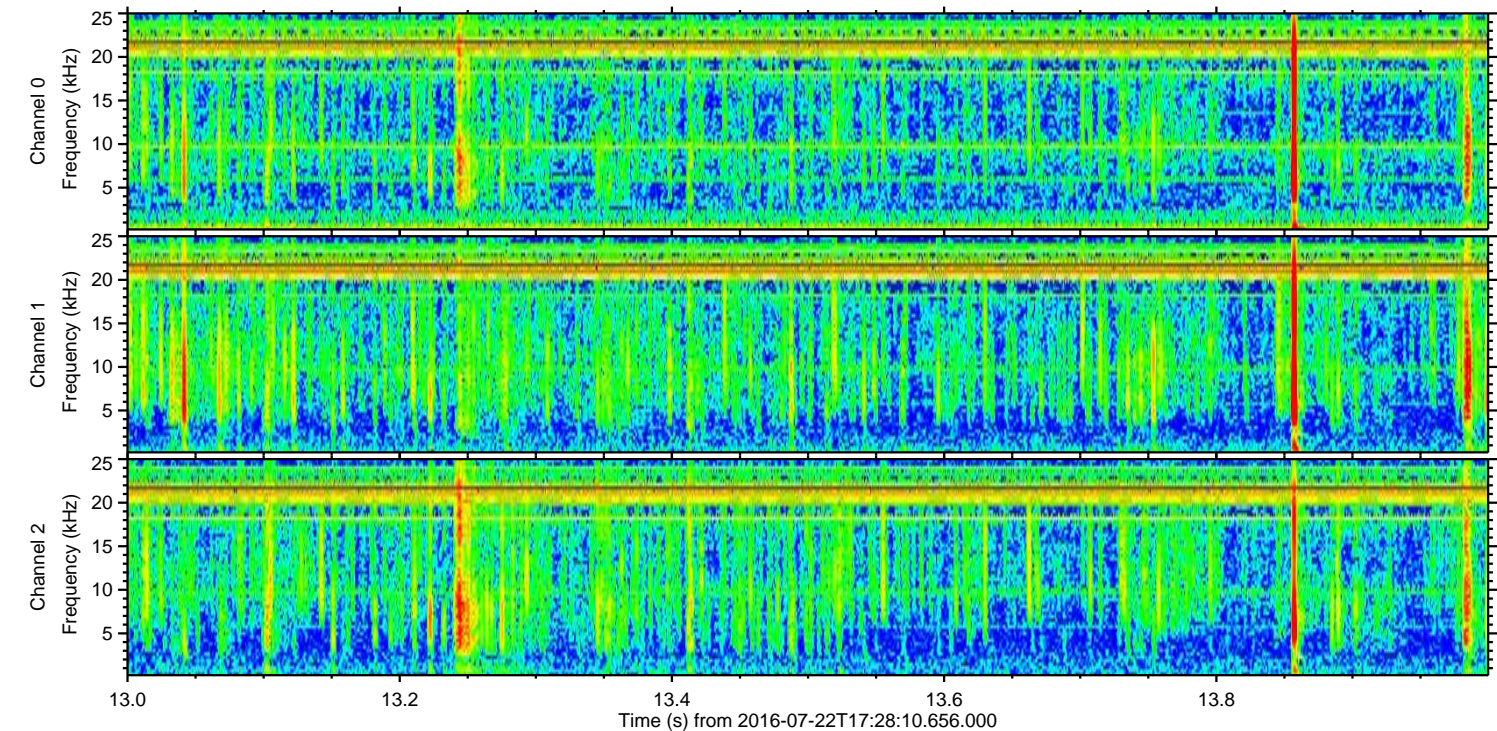
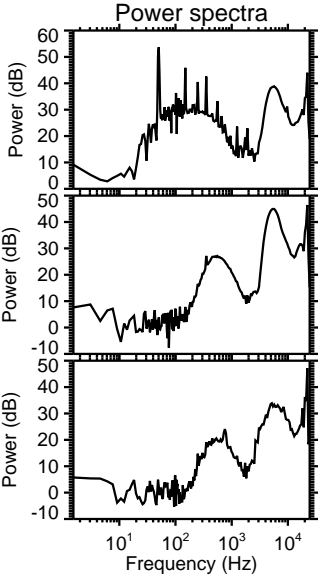
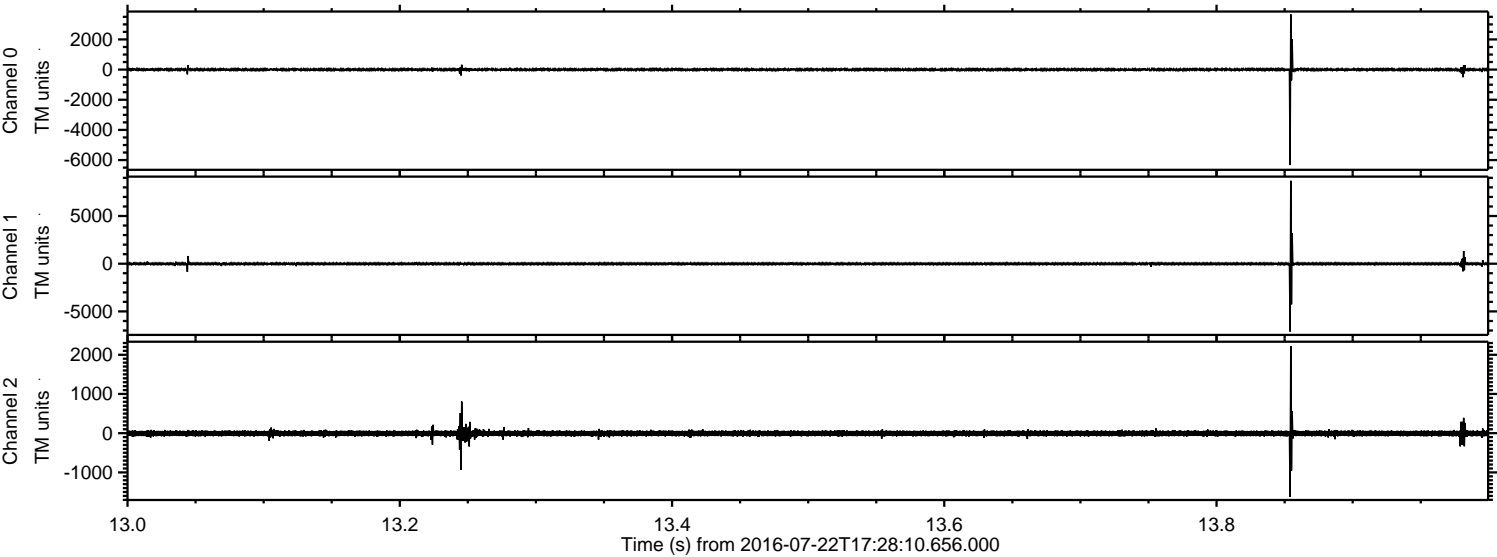

Channel 0
mn: -6329
mx: 3667
 μ : 1.3
 σ : 54.8

Channel 1
mn: -7106
mx: 8693
 μ : -6.6
 σ : 95.4

Channel 2
mn: -1623
mx: 2222
 μ : -6.5
 σ : 43.5

ELMAVAN 3D WAVEFORMS (Measured data sampled at 50 kHz) 51000 packets of 144 samples from 2016-07-22T17:28:10.656.000. Part 130/147

Processed Fri Jul 22 19:36:46 2016 by ELM ver.2012-10-06 from 001__elm20160722_172809__dat00.bin

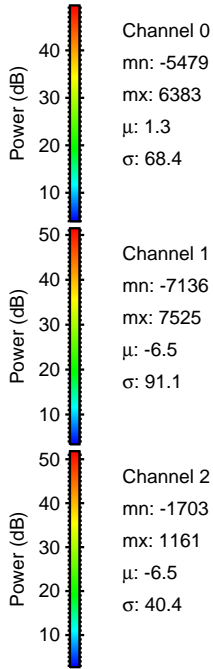
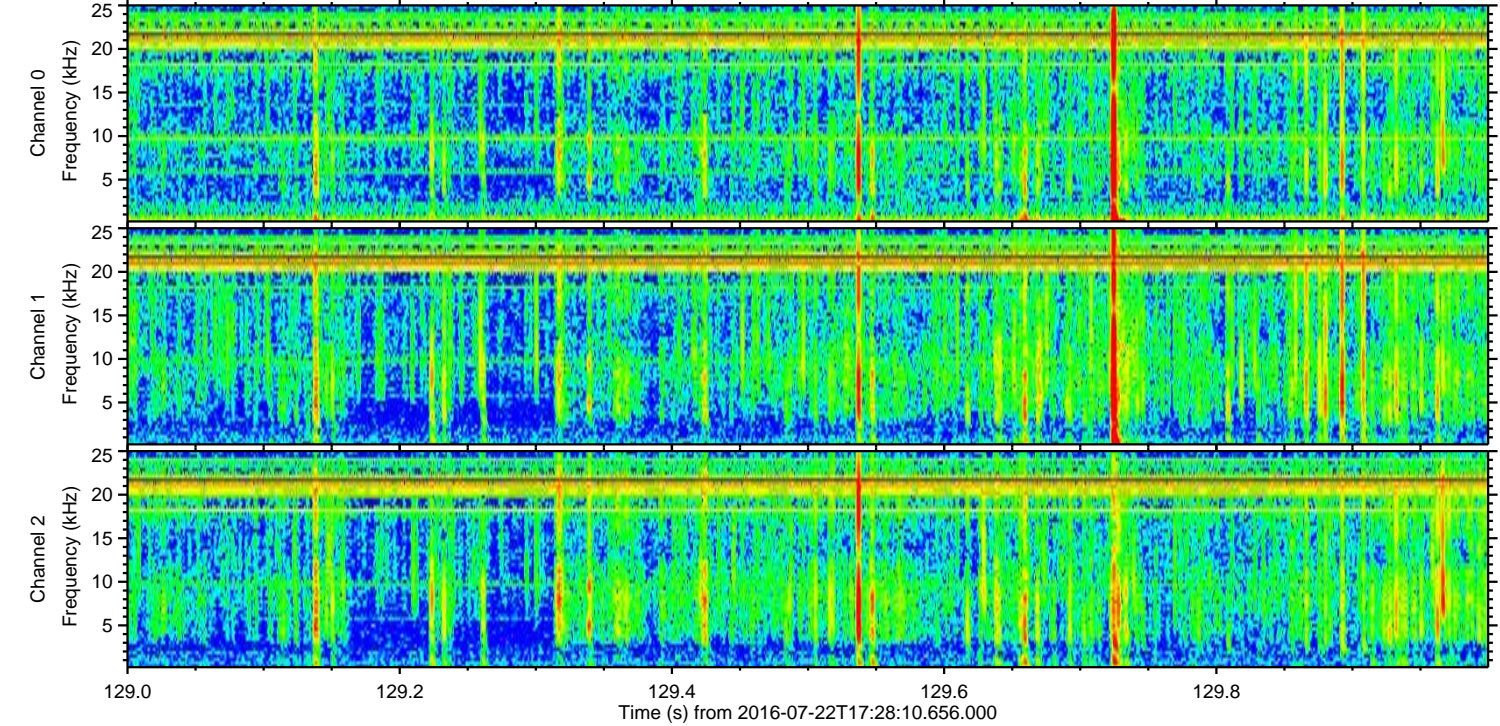
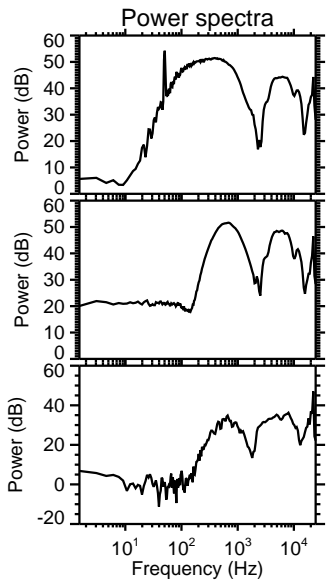
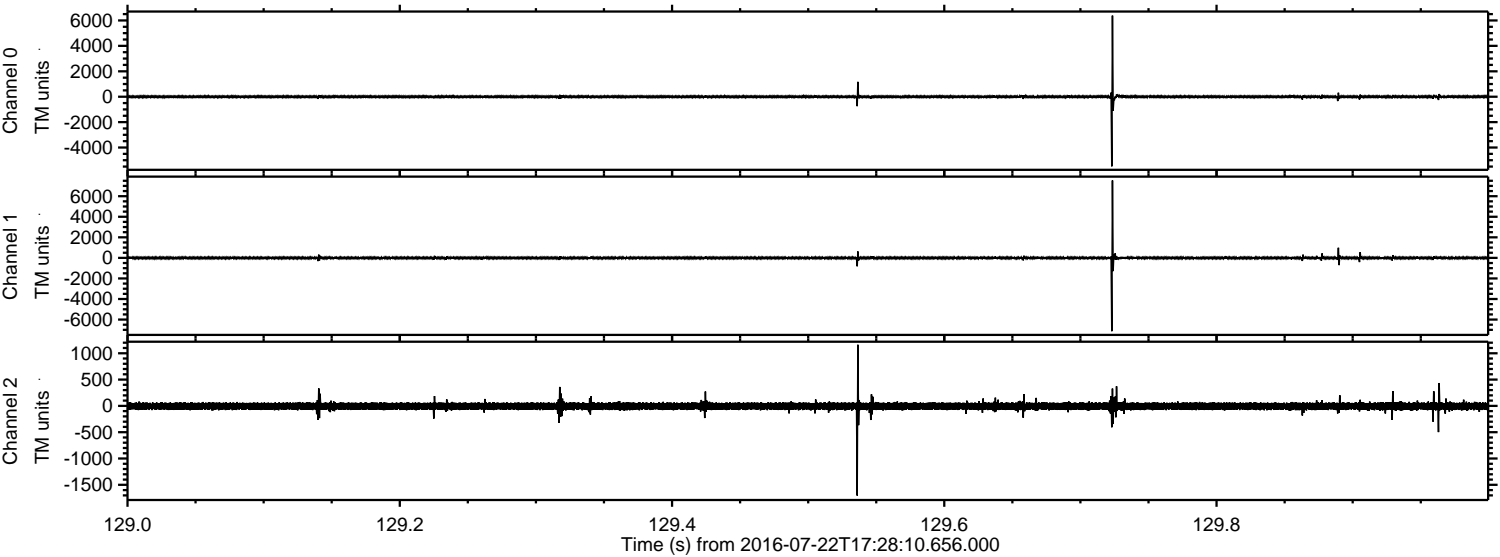

Processed Fri Jul 22 19:36:47 2016 by ELM ver.2012-10-06 from 001__elm20160722_172809__dat00.bin

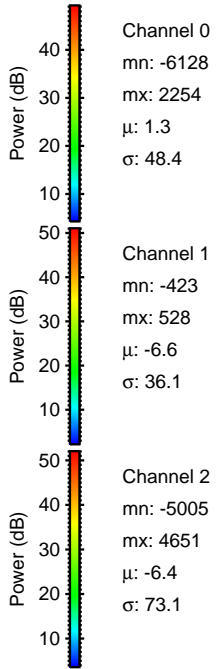
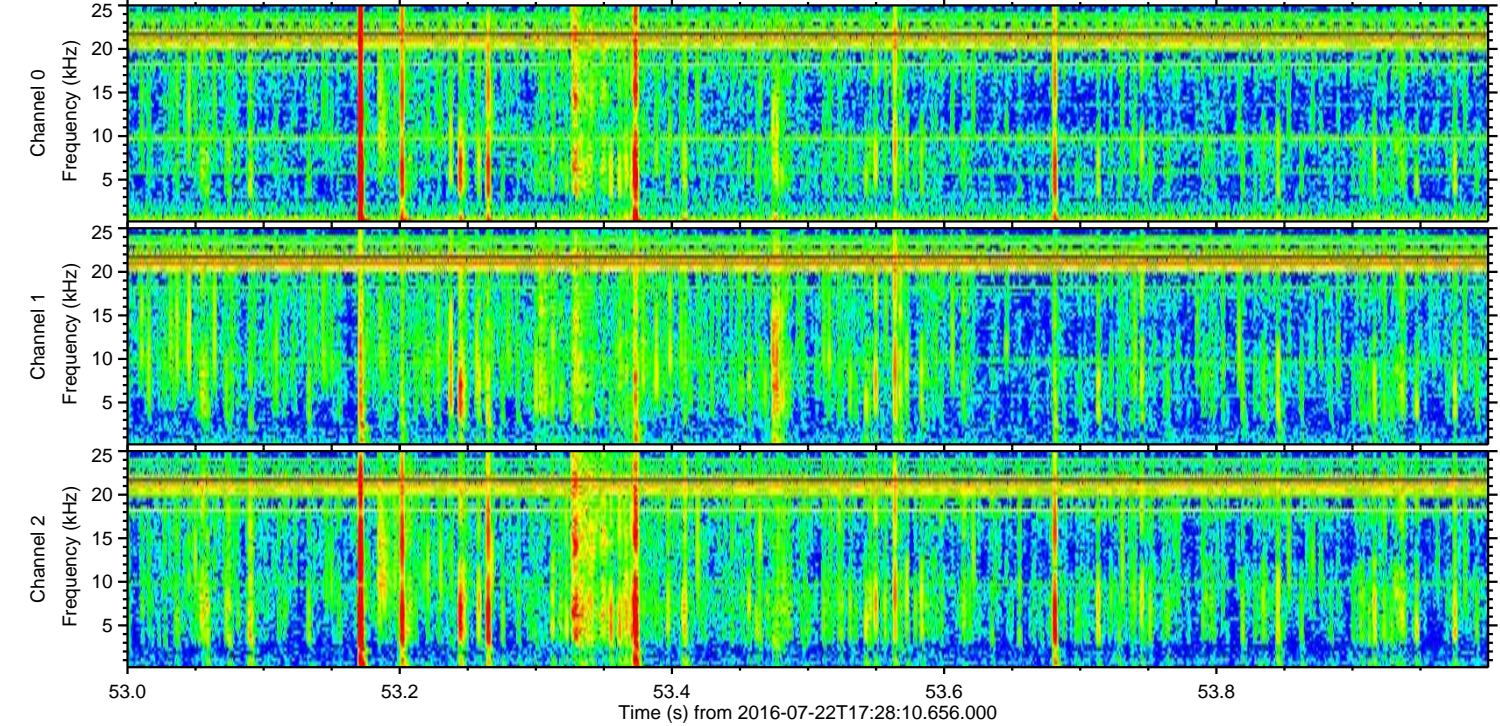
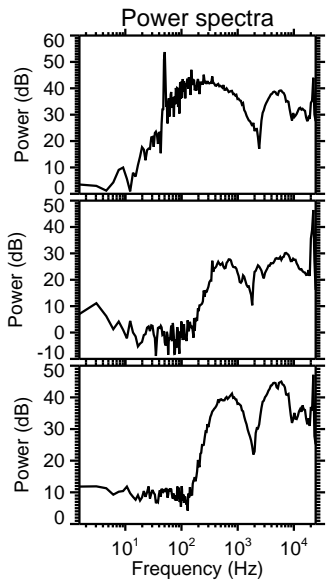
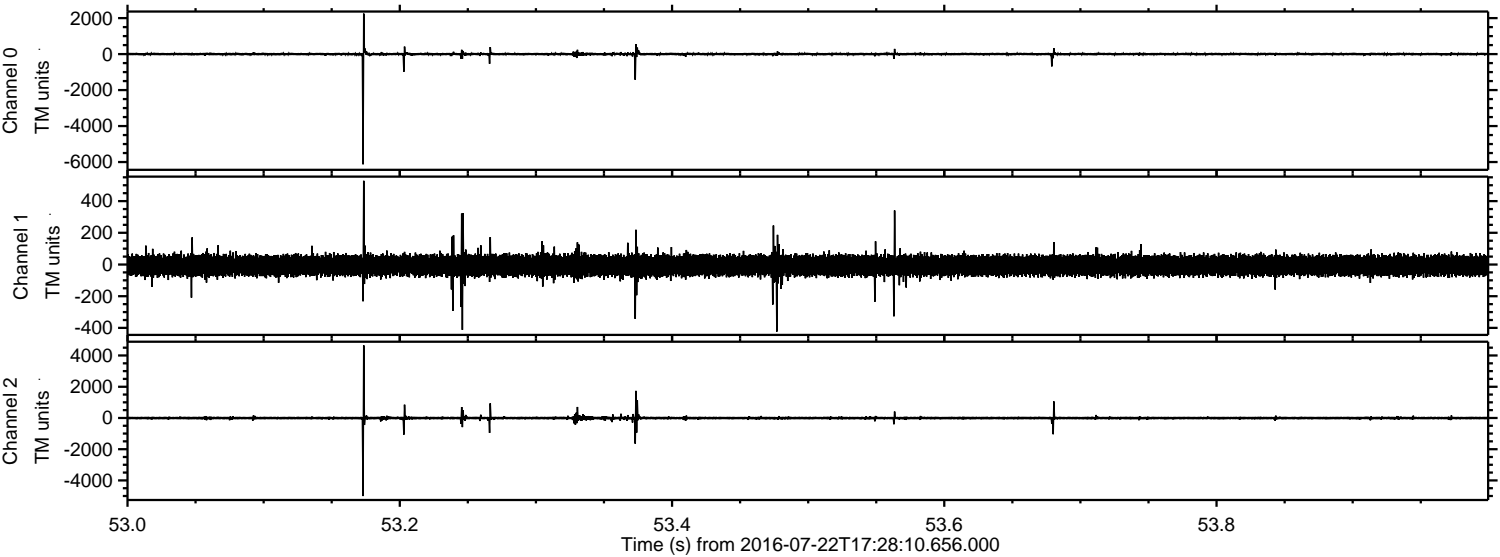

ELMAVAN 3D WAVEFORMS (Measured data sampled at 50 kHz) 51000 packets of 144 samples from 2016-07-22T17:28:10.656.000. Part 126/147

Processed Fri Jul 22 19:36:48 2016 by ELM ver.2012-10-06 from 001__elm20160722_172809__dat00.bin

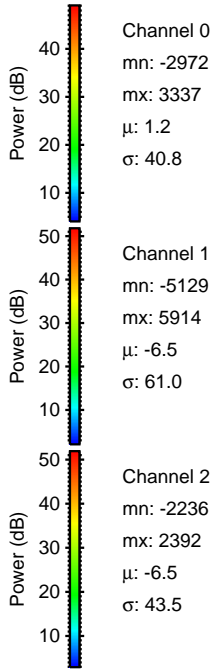
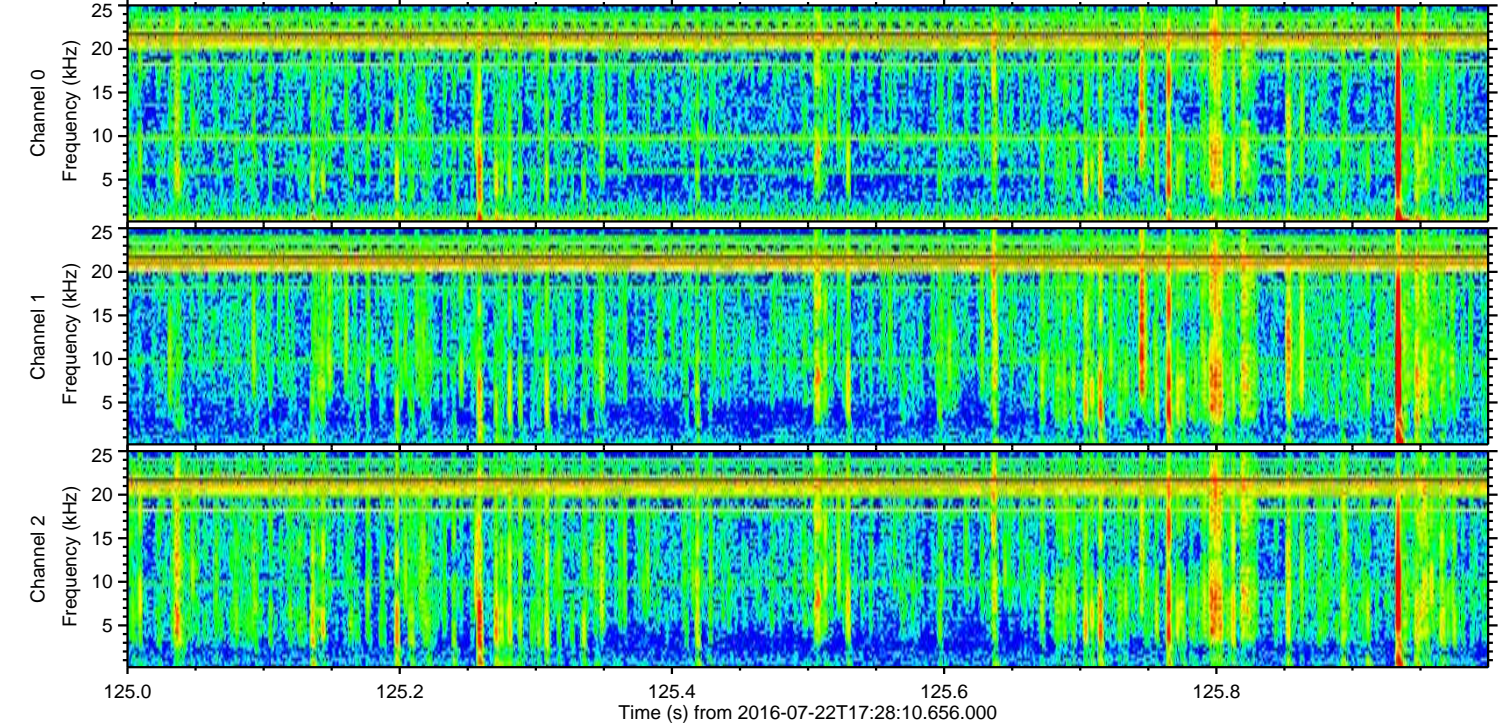
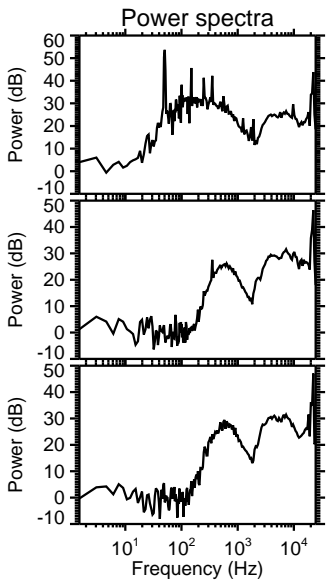
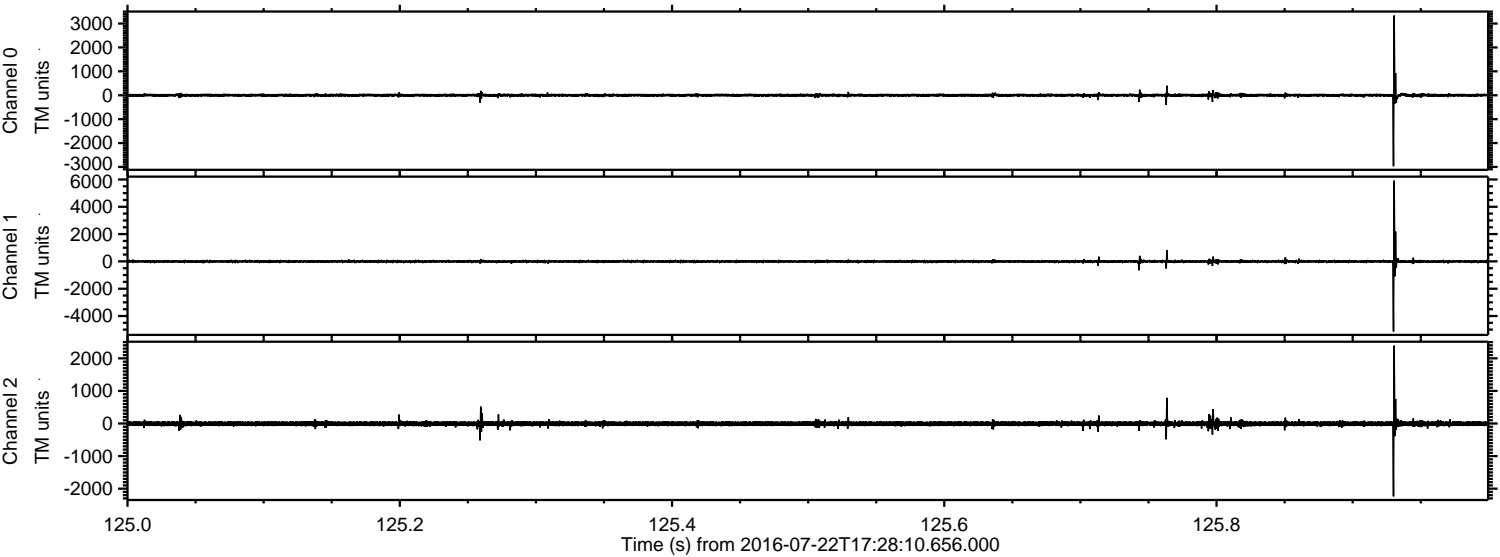

Processed Fri Jul 22 19:36:49 2016 by ELM ver.2012-10-06 from 001__elm20160722_172809__dat00.bin

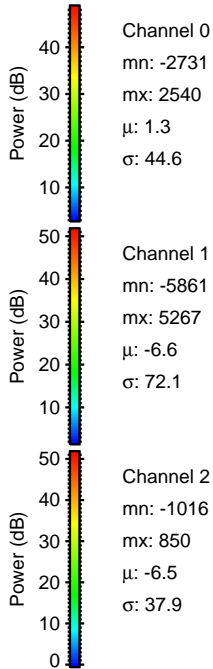
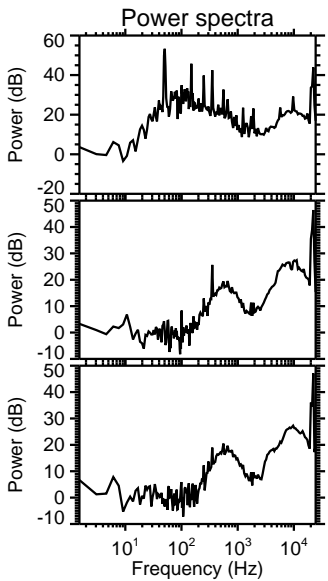
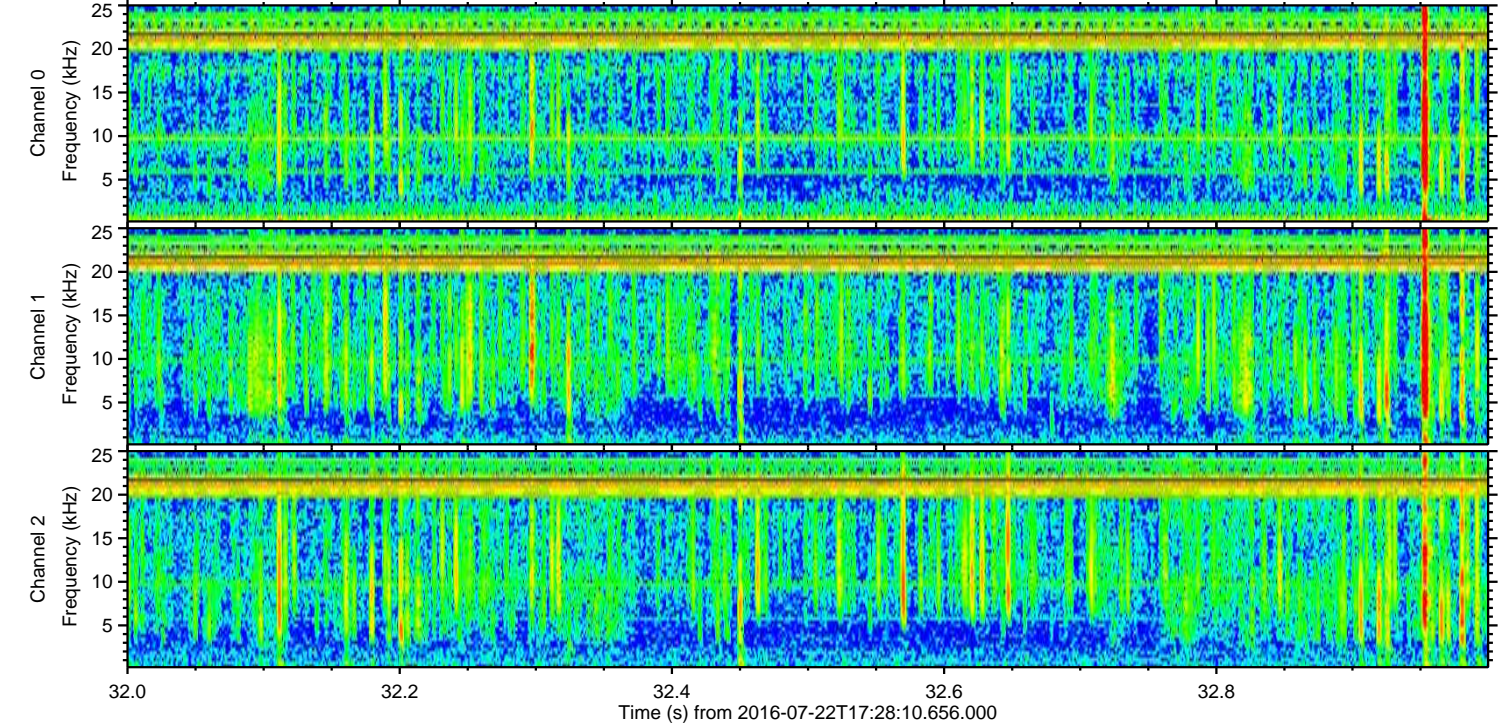
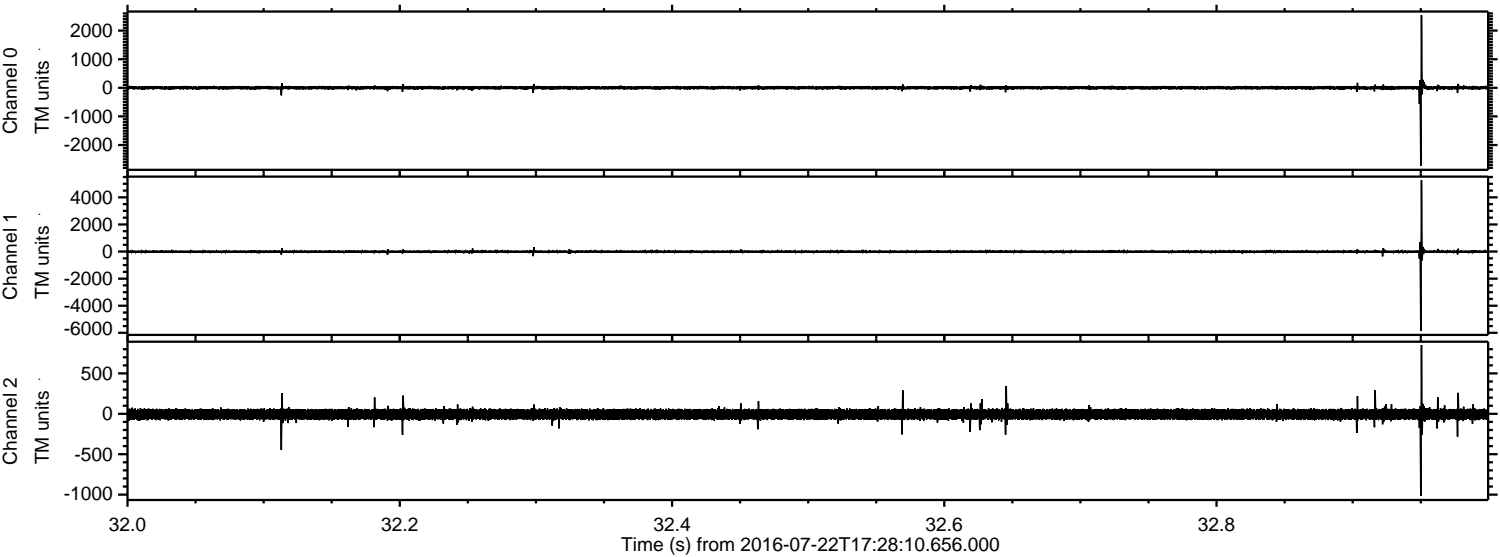

ELMAVAN 3D WAVEFORMS (Measured data sampled at 50 kHz) 51000 packets of 144 samples from 2016-07-22T17:28:10.656.000. Part 136/147

Processed Fri Jul 22 19:36:50 2016 by ELM ver.2012-10-06 from 001__elm20160722_172809__dat00.bin

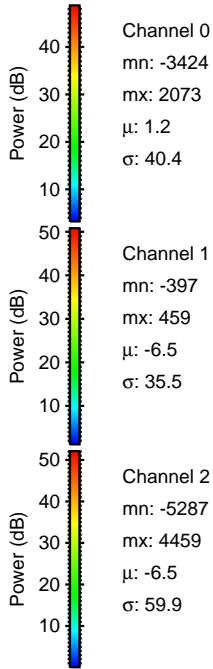
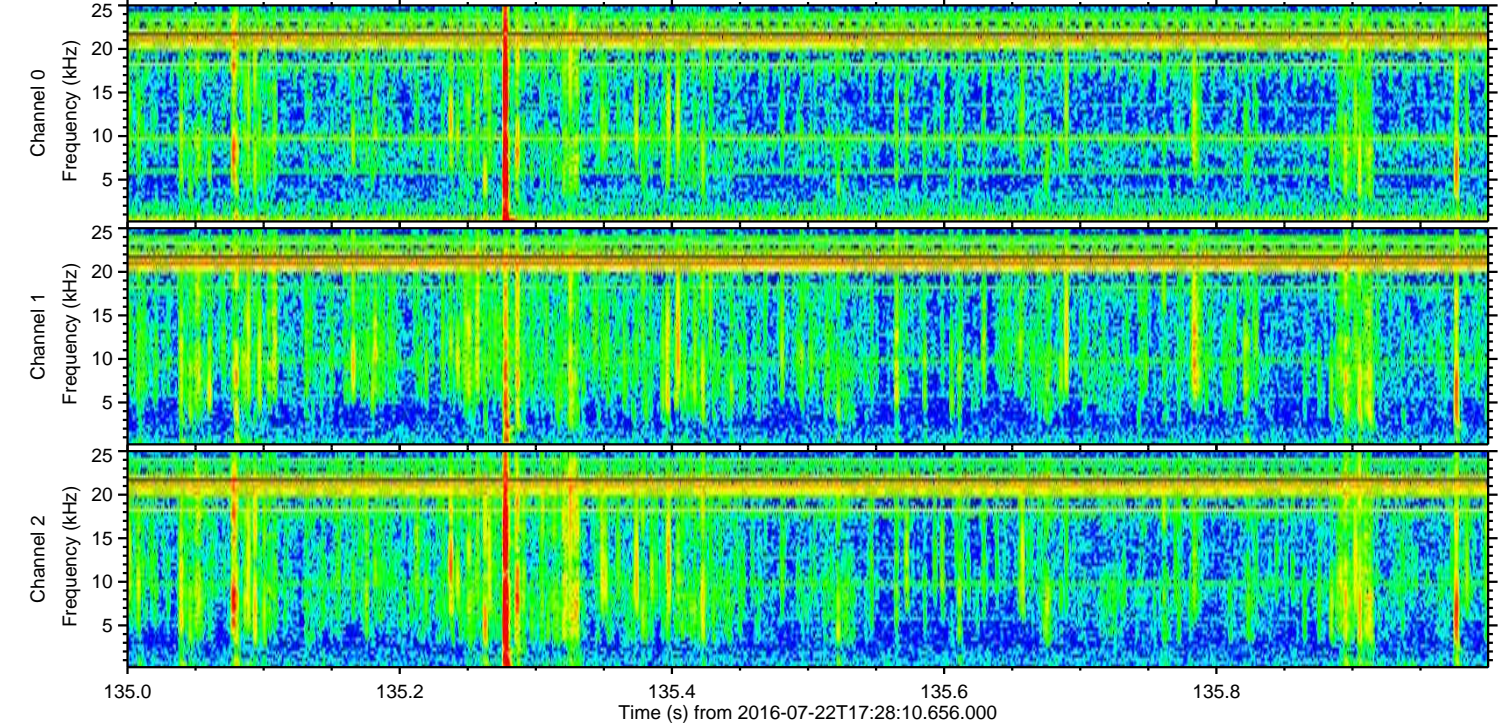
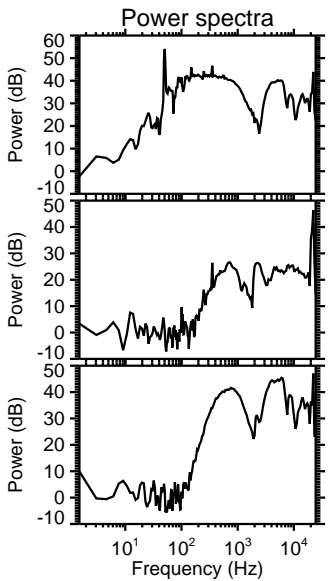
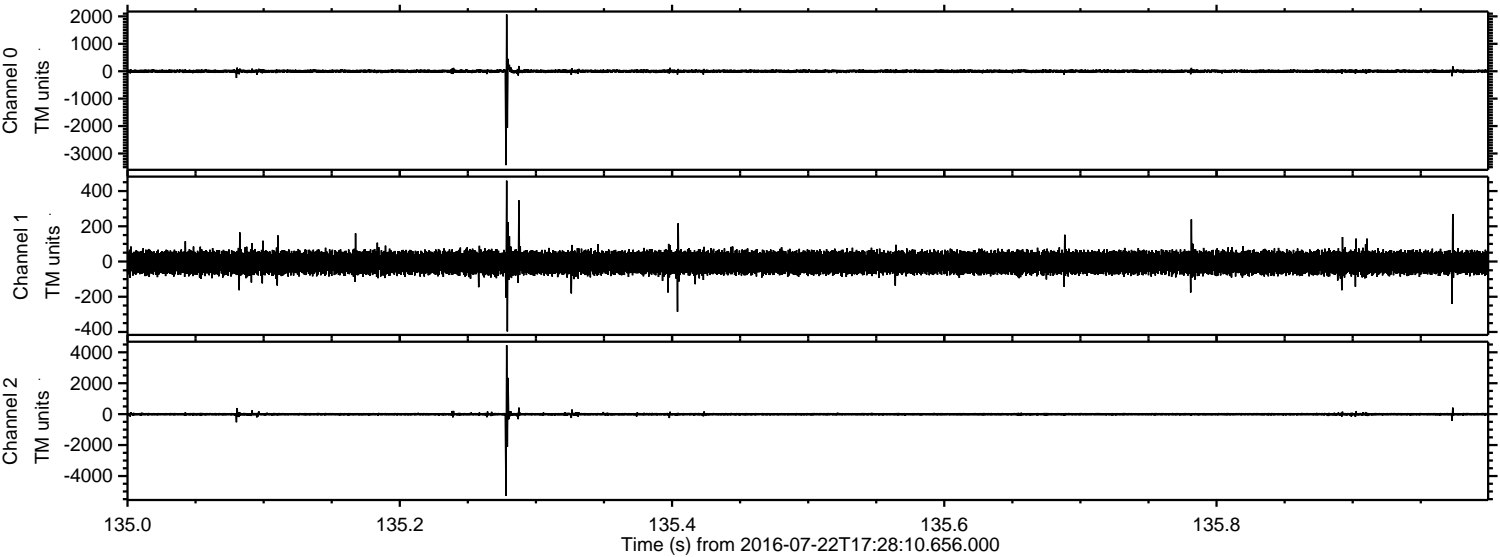

Channel 0
mn: -3424
mx: 2073
 μ : 1.2
 σ : 40.4

Channel 1
mn: -397
mx: 459
 μ : -6.5
 σ : 35.5

Channel 2
mn: -5287
mx: 4459
 μ : -6.5
 σ : 59.9

Processed Fri Jul 22 19:36:51 2016 by ELM ver.2012-10-06 from 001__elm20160722_172809__dat00.bin

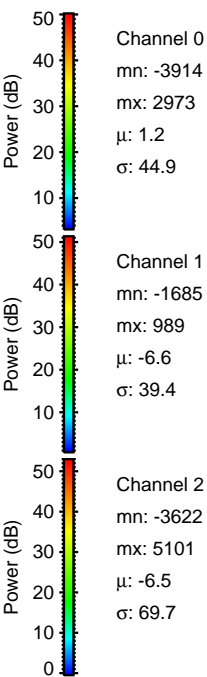
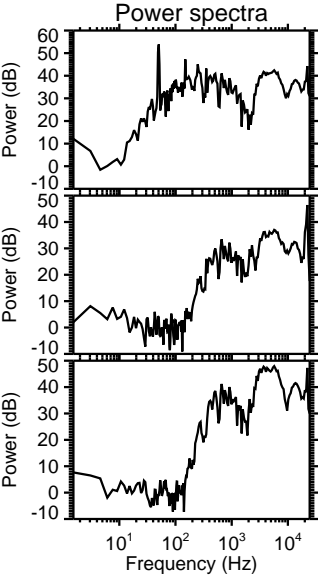
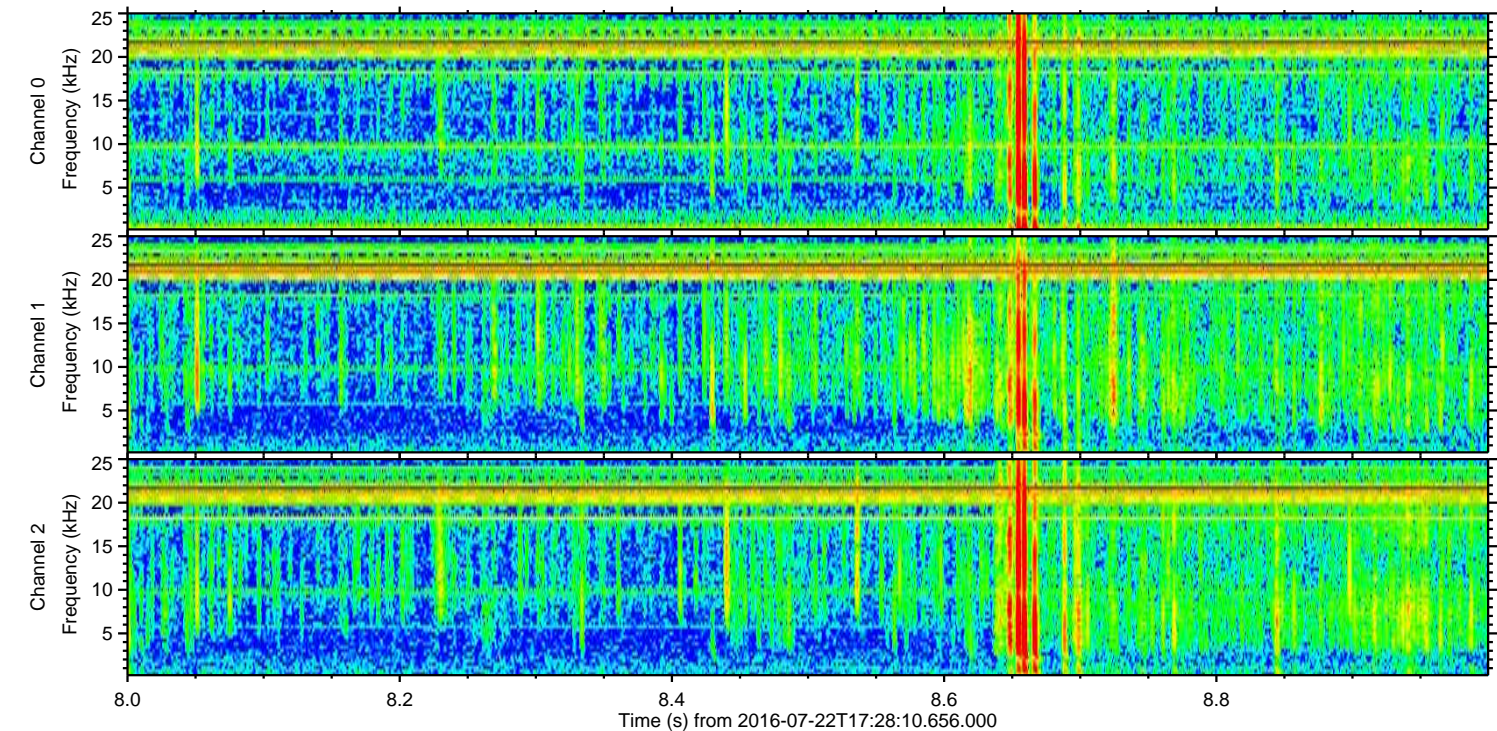
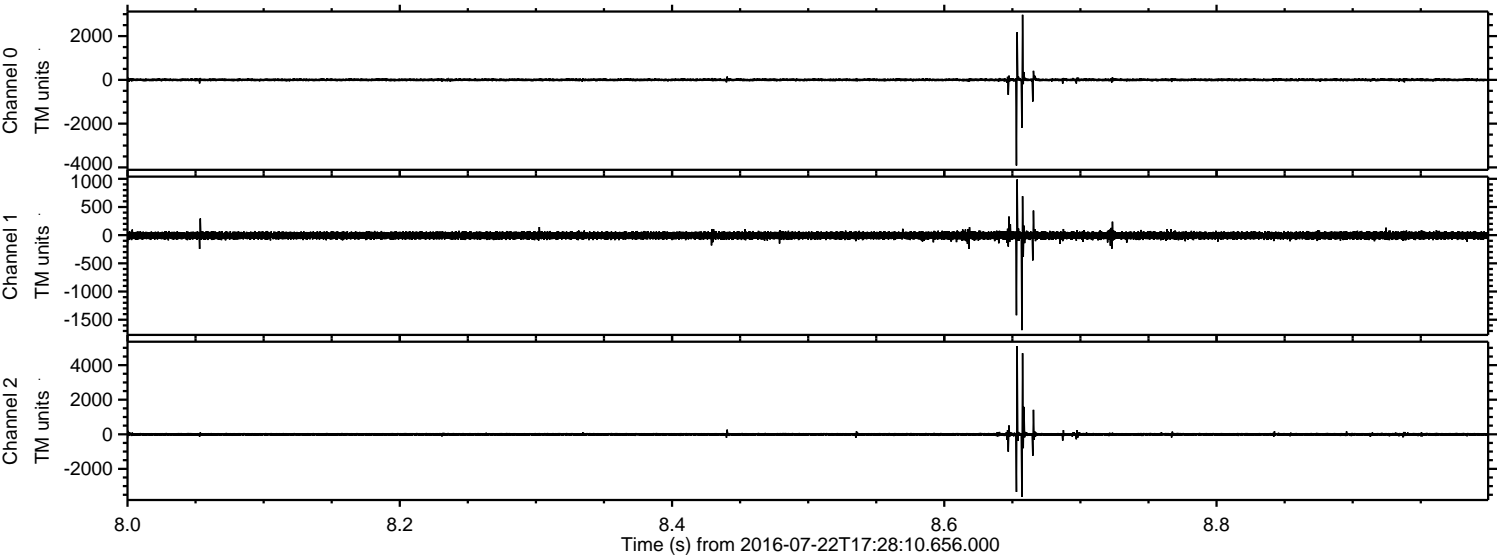

Processed Fri Jul 22 19:36:52 2016 by ELM ver.2012-10-06 from 001__elm20160722_172809__dat00.bin

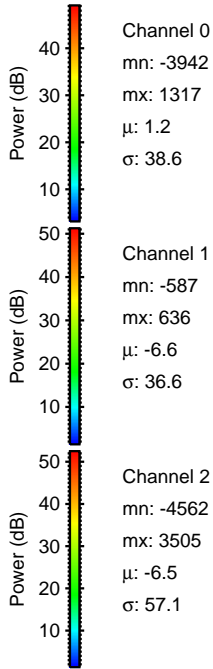
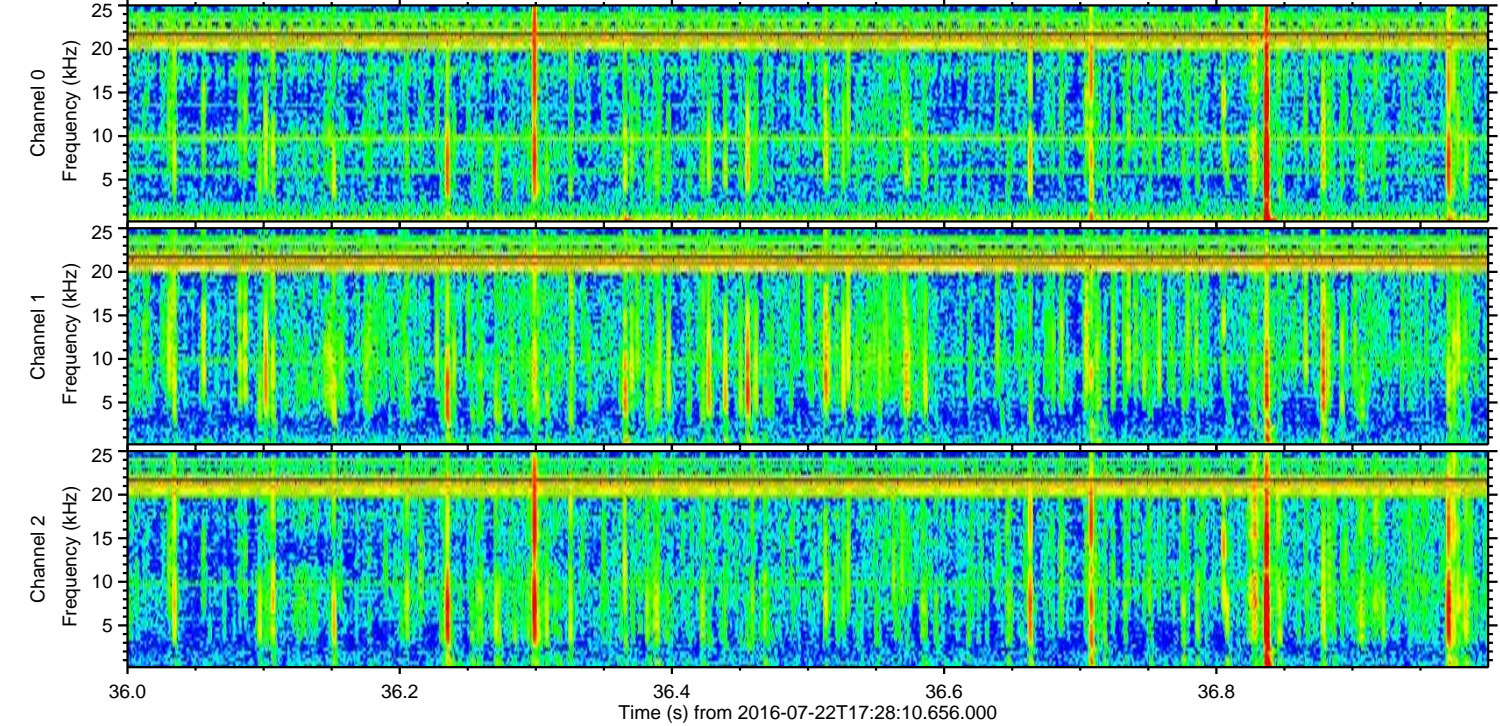
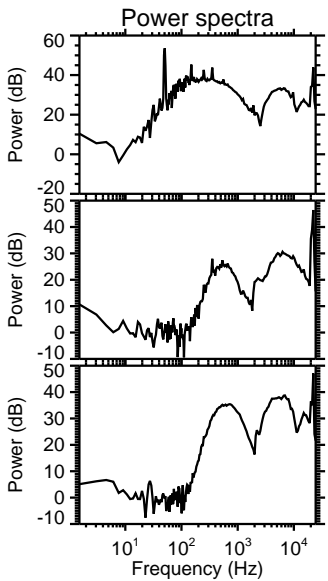
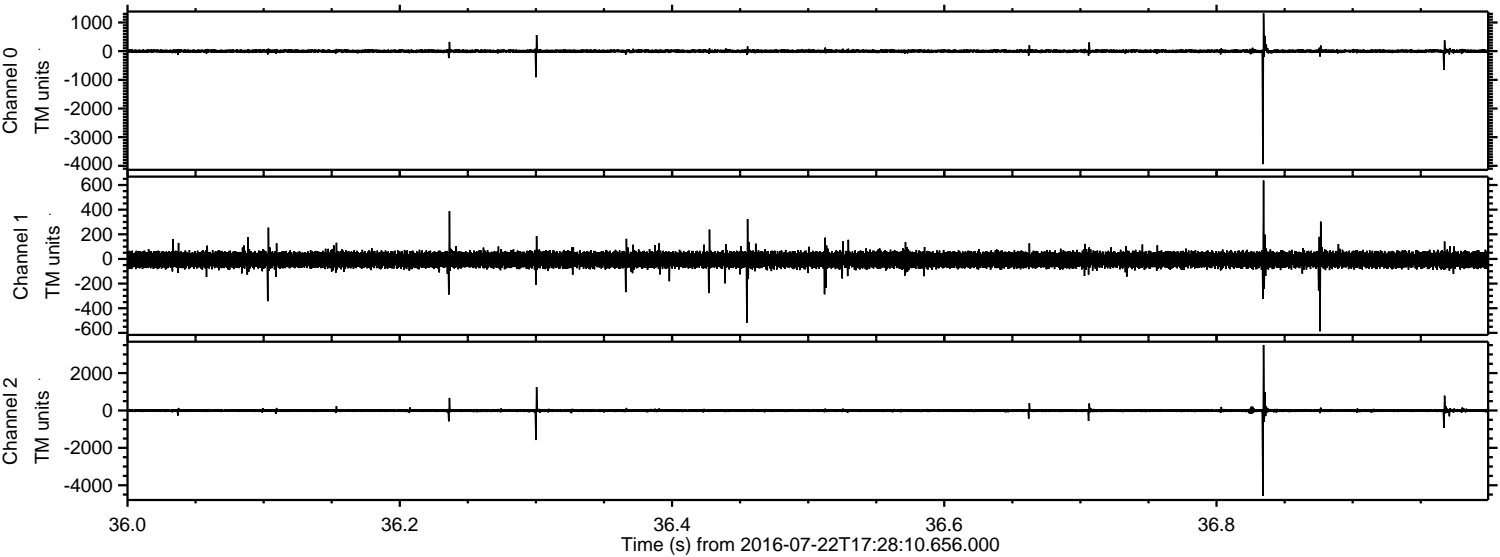

Channel 0
mn: -3942
mx: 1317
 μ : 1.2
 σ : 38.6

Channel 1
mn: -587
mx: 636
 μ : -6.6
 σ : 36.6

Channel 2
mn: -4562
mx: 3505
 μ : -6.5
 σ : 57.1

Processed Fri Jul 22 19:36:53 2016 by ELM ver.2012-10-06 from 001__elm20160722_172809__dat00.bin

