

ELMAVAN 3D WAVEFORMS (Measured data sampled at 50 kHz) 51000 packets of 144 samples from 2016-07-22T15:53:06.542.000.

Processed Fri Jul 22 18:00:43 2016 by ELM ver.2012-10-06 from 001__elm20160722_155305__dat00.bin

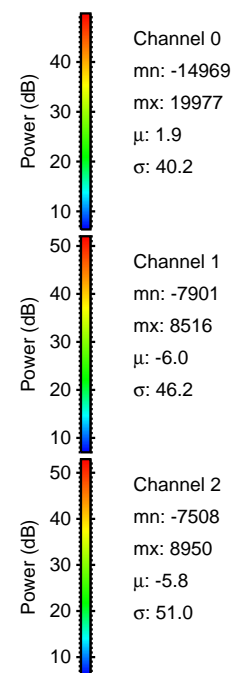
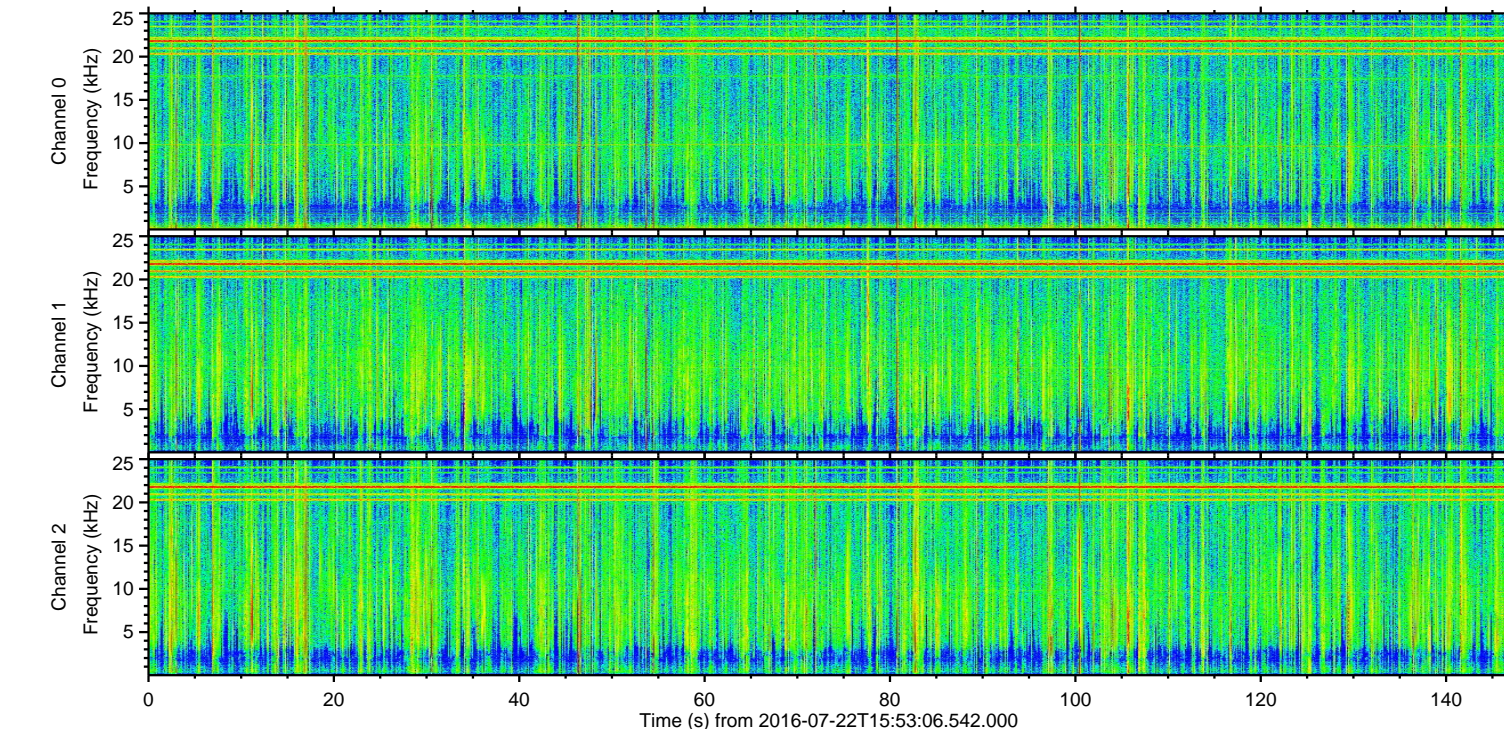
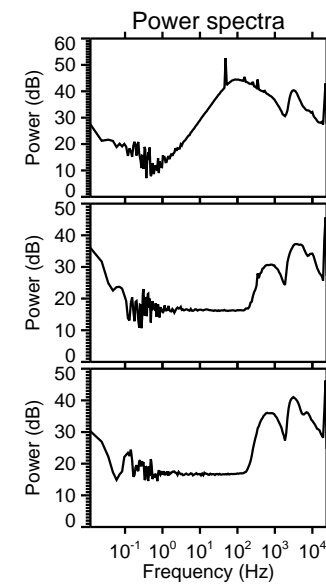
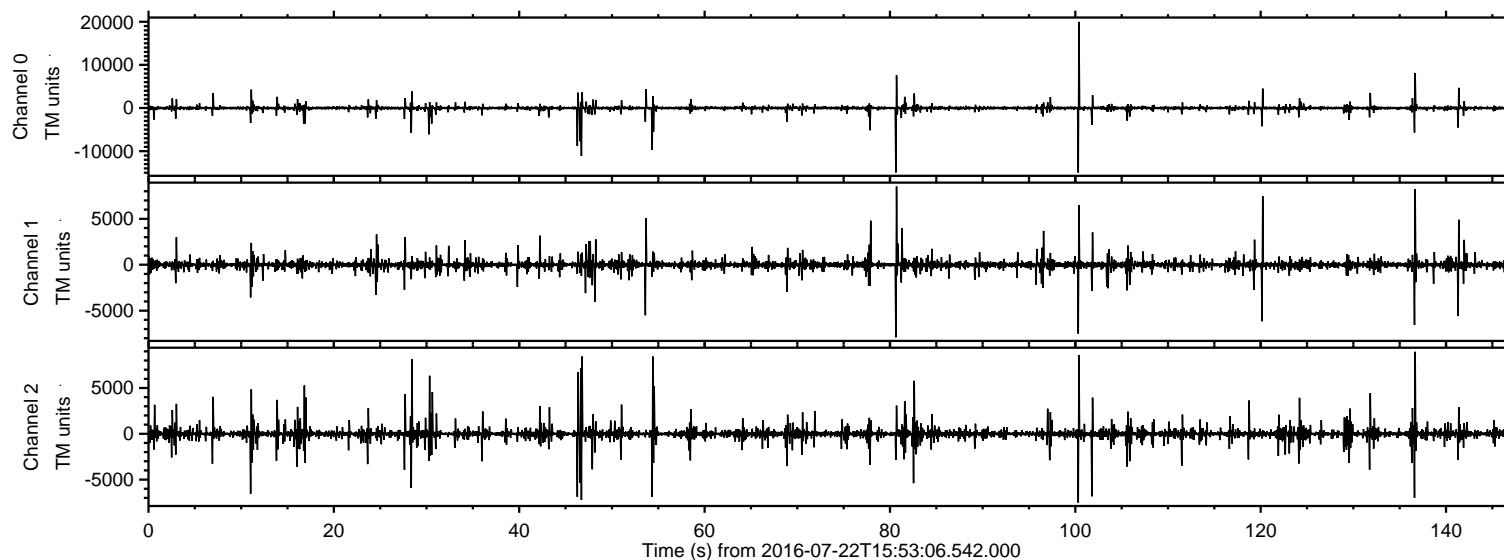

ELMAVAN 3D WAVEFORMS (Measured data sampled at 50 kHz) 51000 packets of 144 samples from 2016-07-22T15:53:06.542.000. Part 101/147

Processed Fri Jul 22 18:00:55 2016 by ELM ver.2012-10-06 from 001__elm20160722_155305__dat00.bin

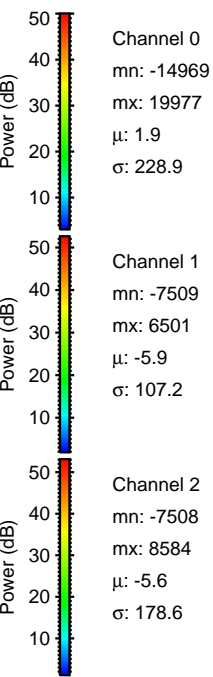
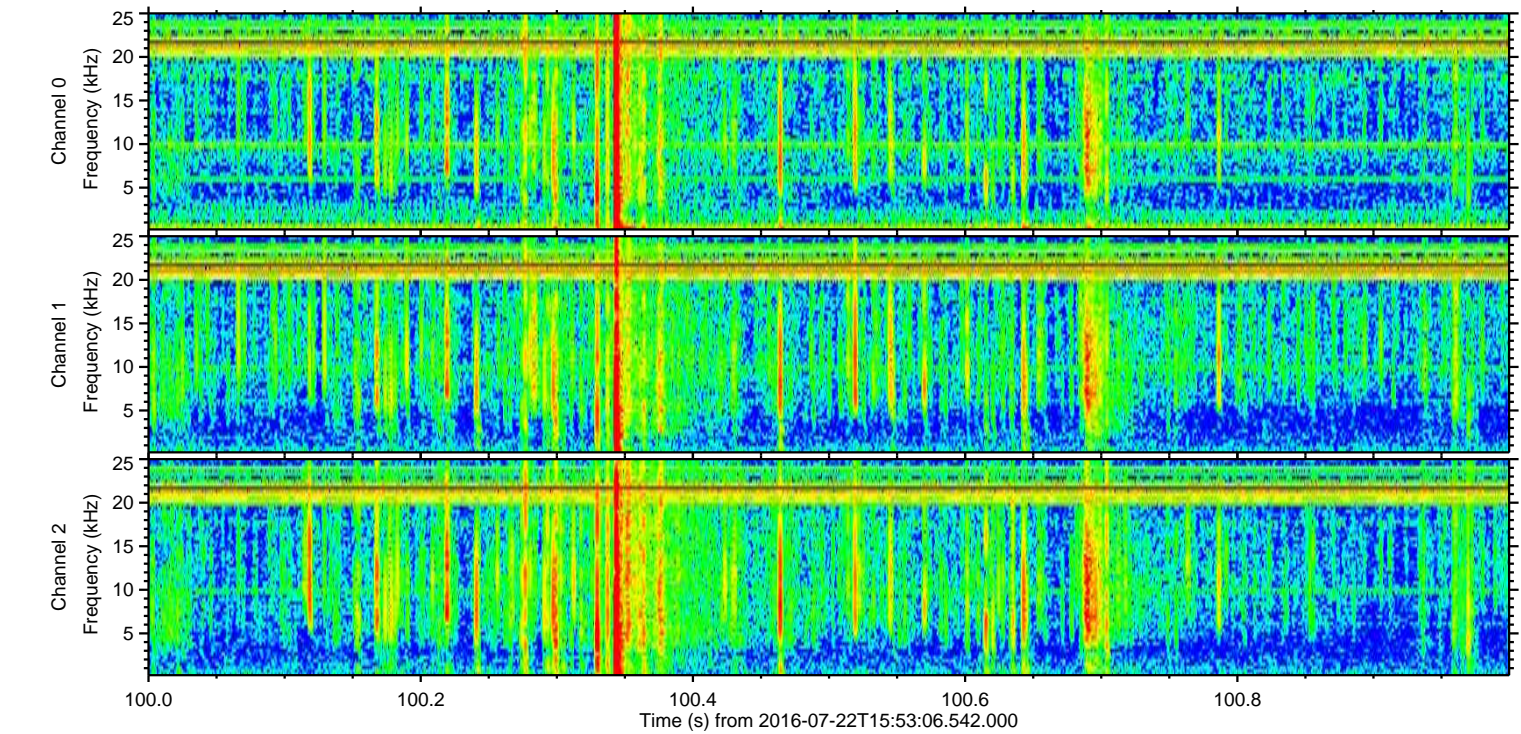
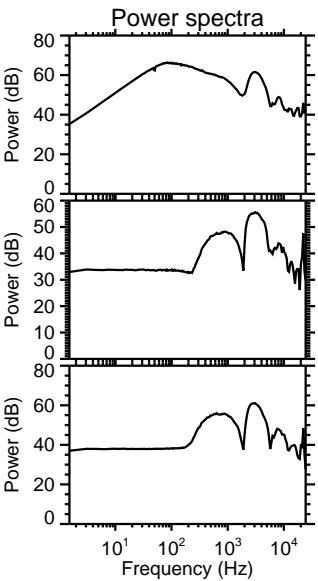
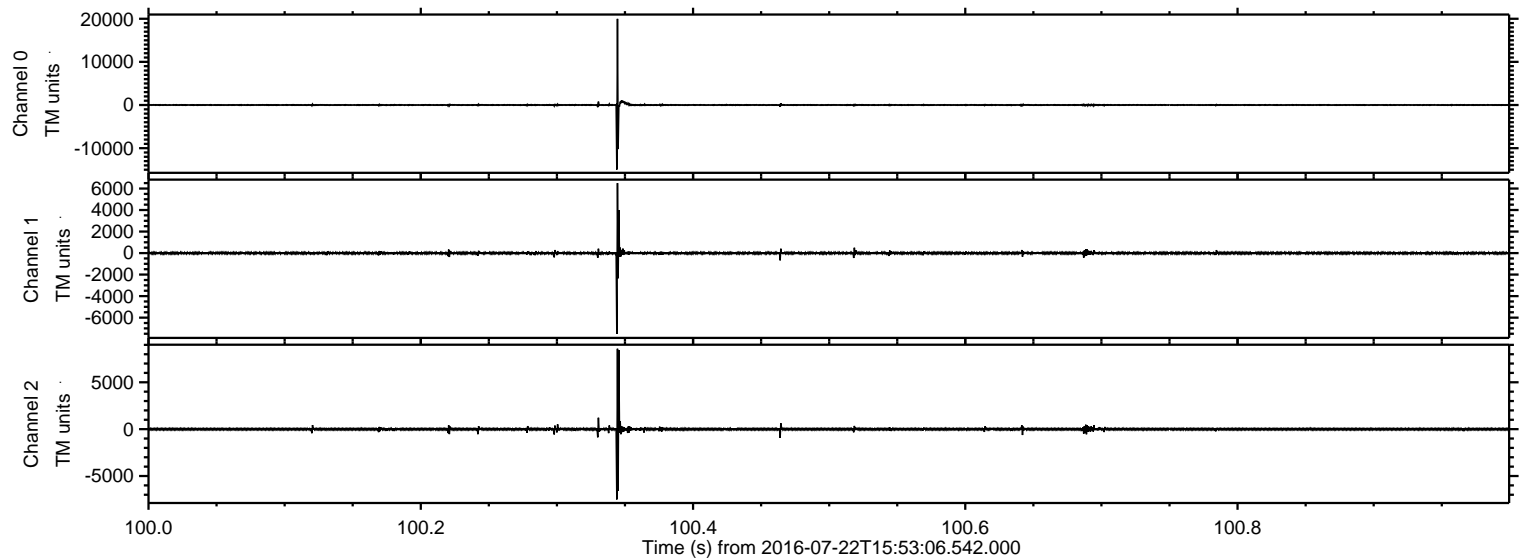

Processed Fri Jul 22 18:00:56 2016 by ELM ver.2012-10-06 from 001__elm20160722_155305__dat00.bin

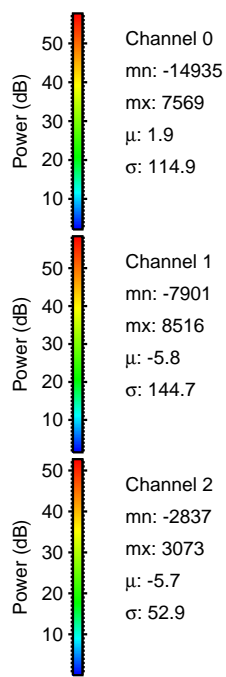
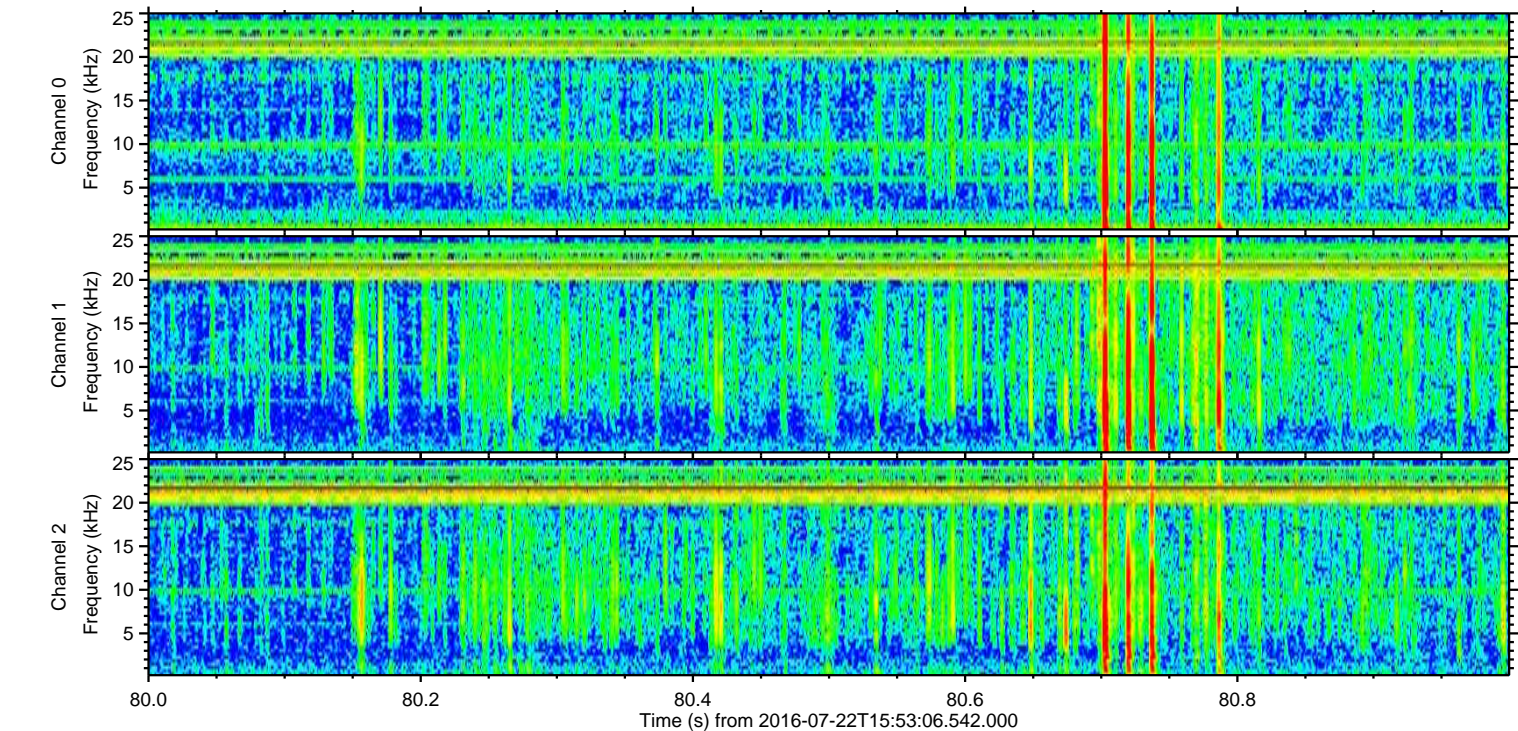
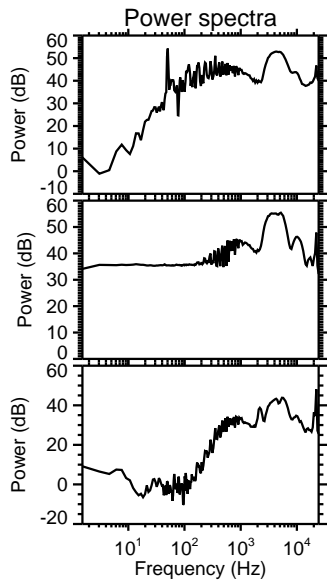
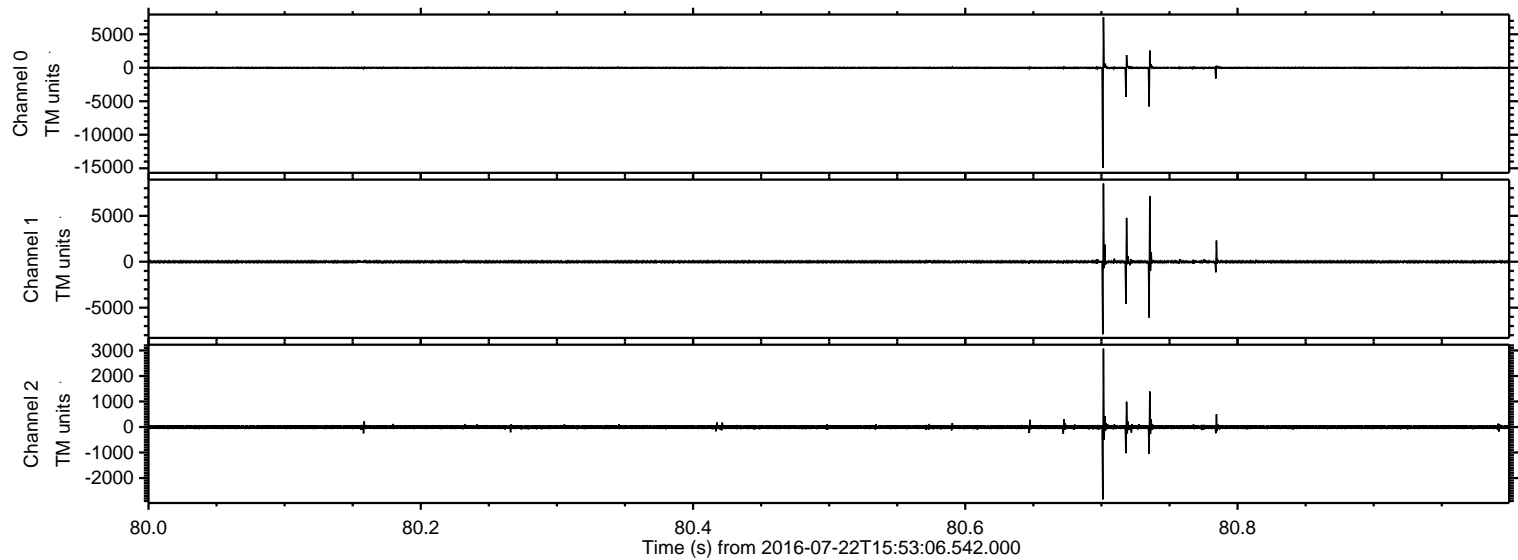

Processed Fri Jul 22 18:00:57 2016 by ELM ver.2012-10-06 from 001__elm20160722_155305__dat00.bin

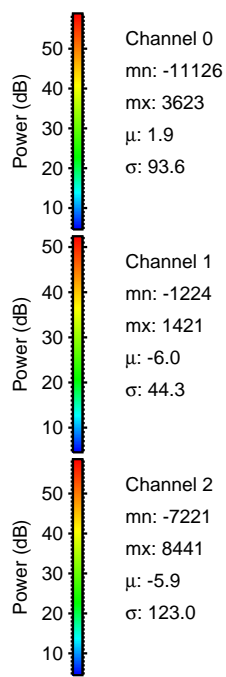
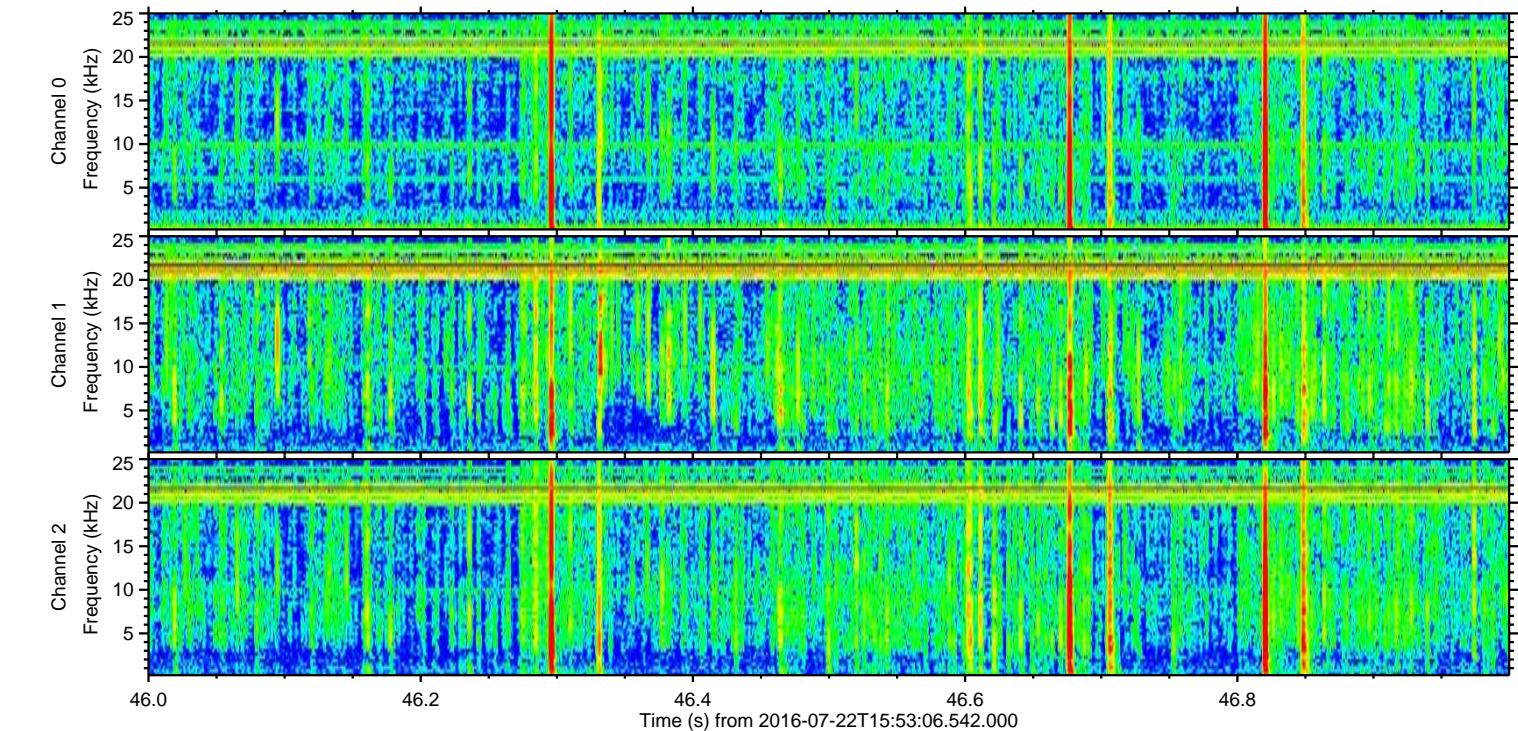
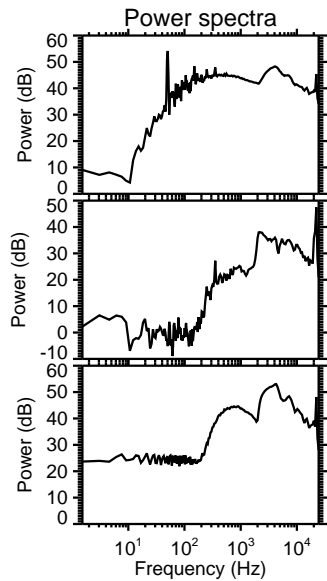
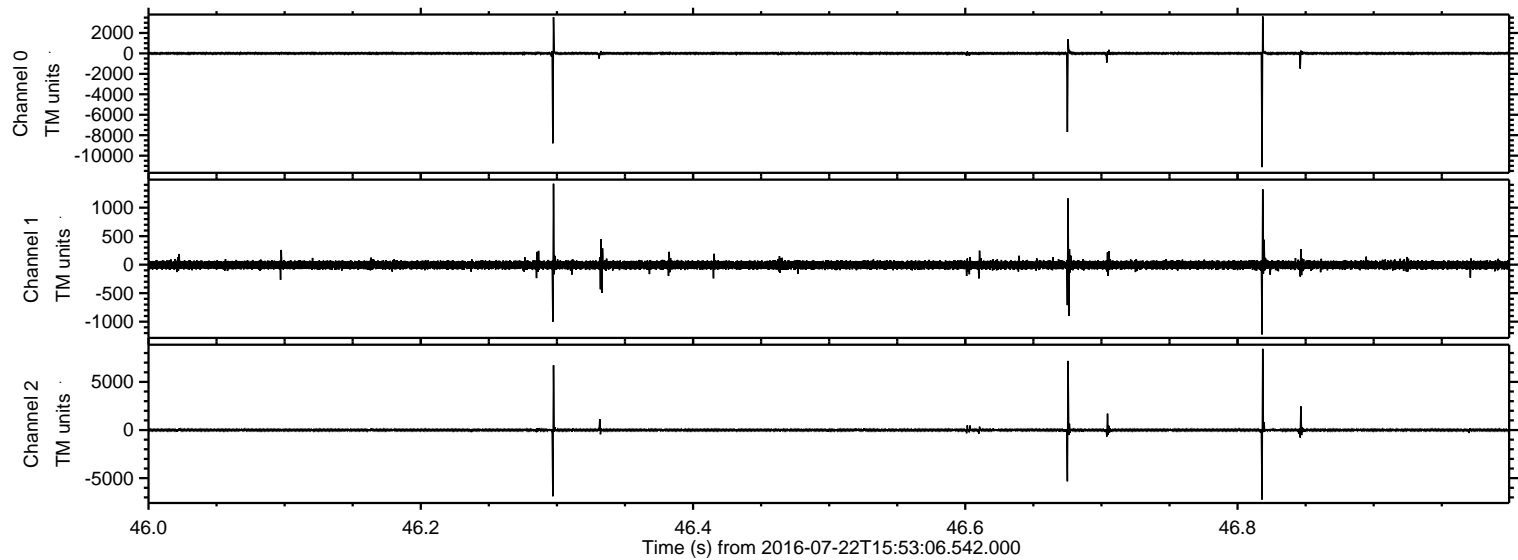

Processed Fri Jul 22 18:00:58 2016 by ELM ver.2012-10-06 from 001__elm20160722_155305__dat00.bin

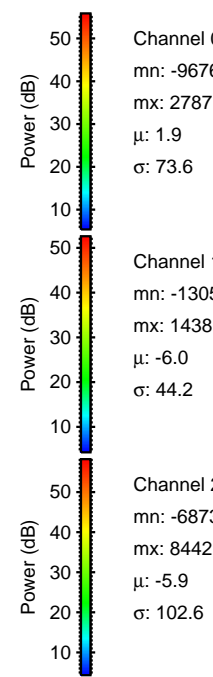
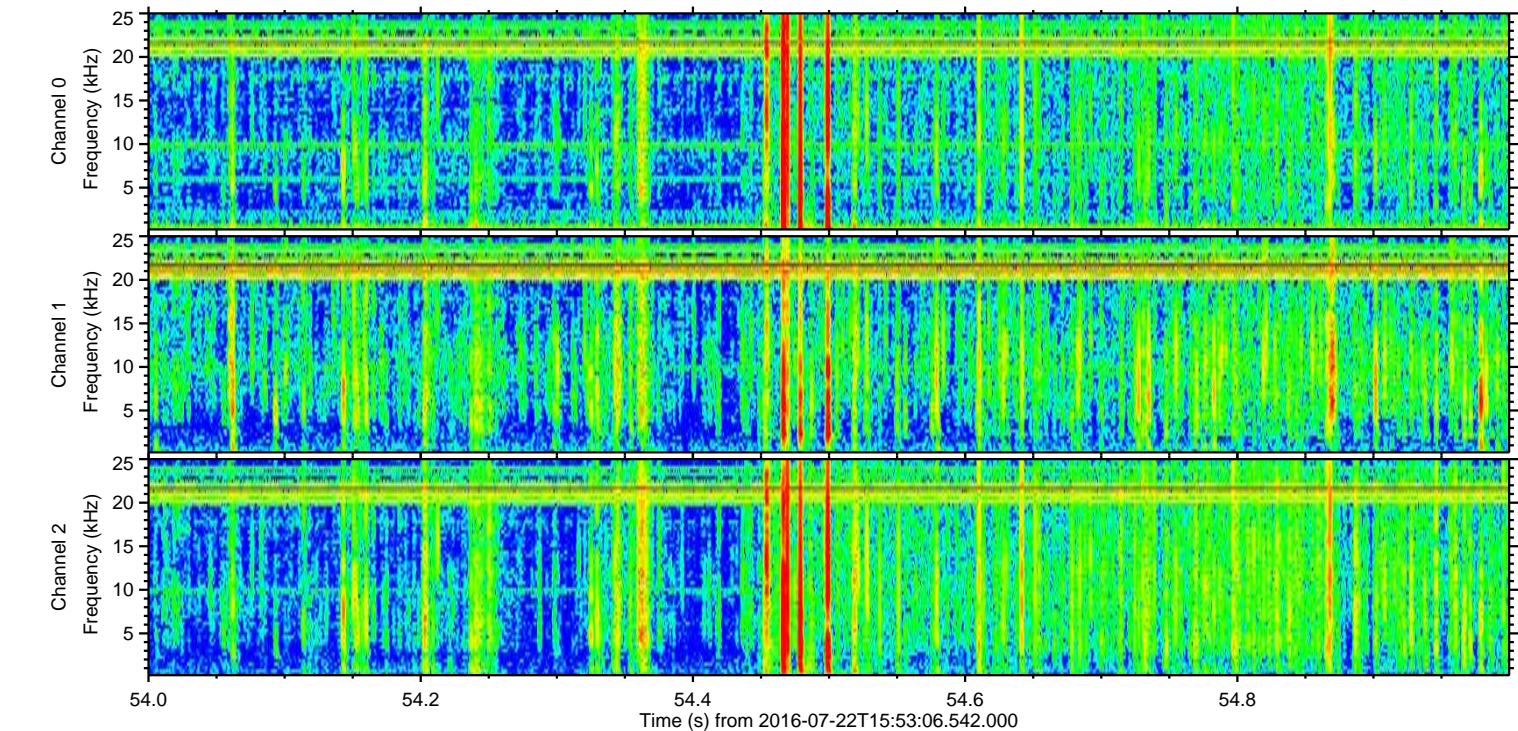
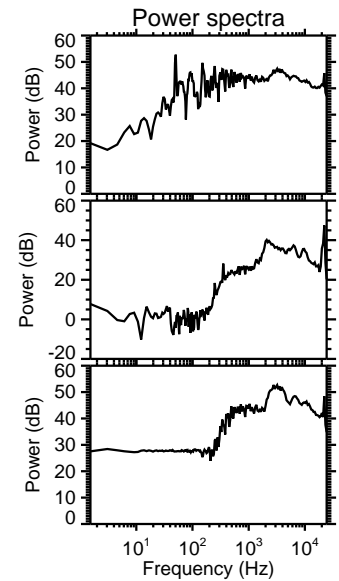
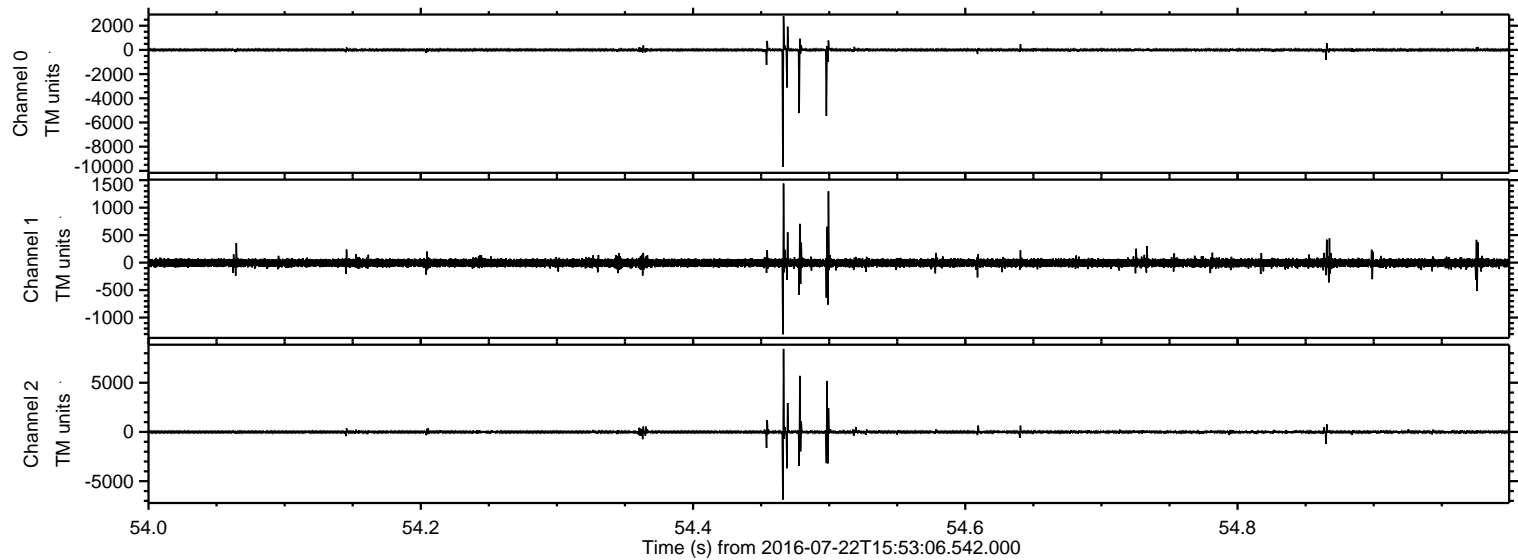

ELMAVAN 3D WAVEFORMS (Measured data sampled at 50 kHz) 51000 packets of 144 samples from 2016-07-22T15:53:06.542.000. Part 137/147

Processed Fri Jul 22 18:00:59 2016 by ELM ver.2012-10-06 from 001__elm20160722_155305__dat00.bin

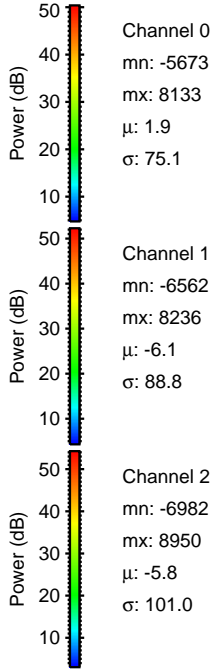
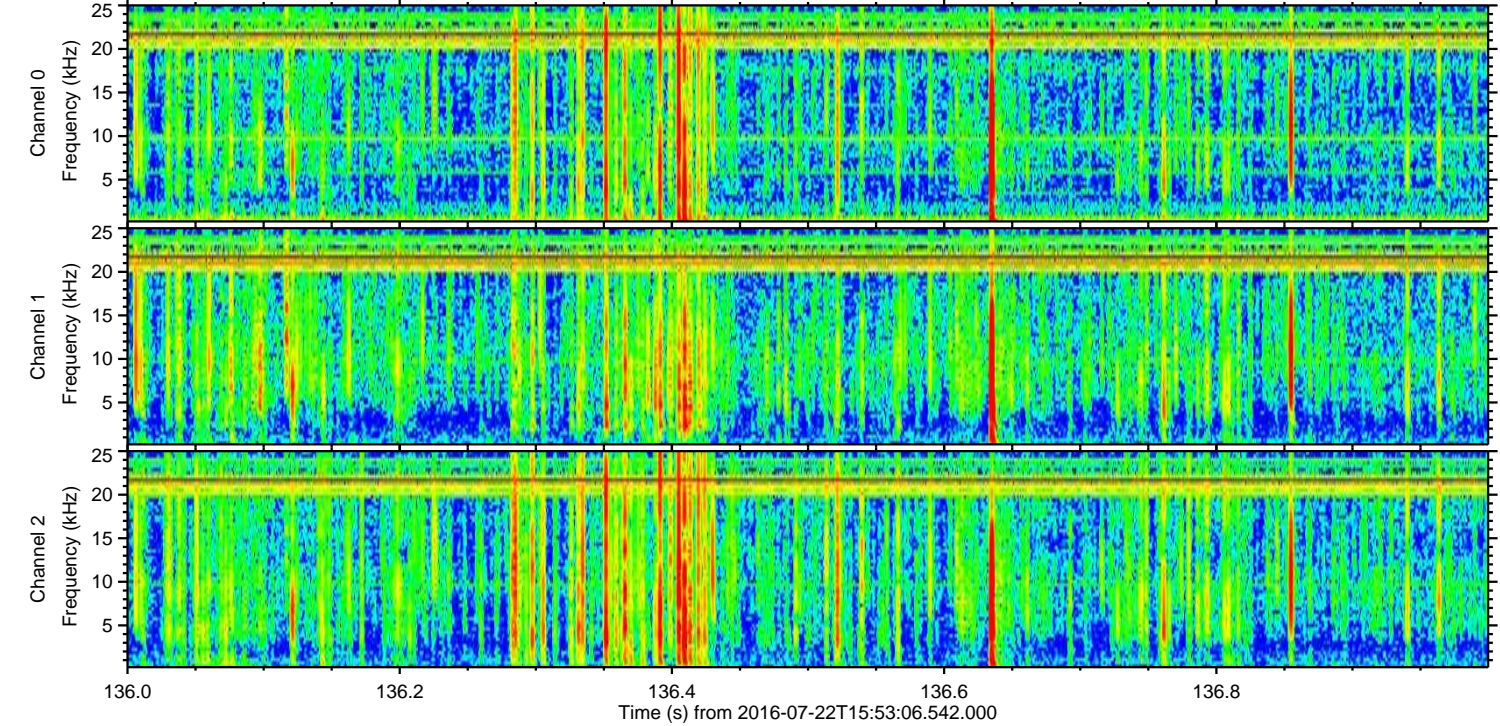
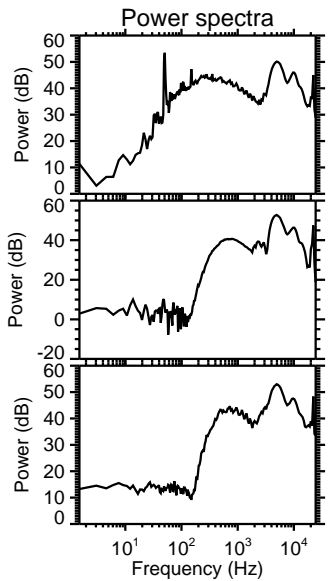
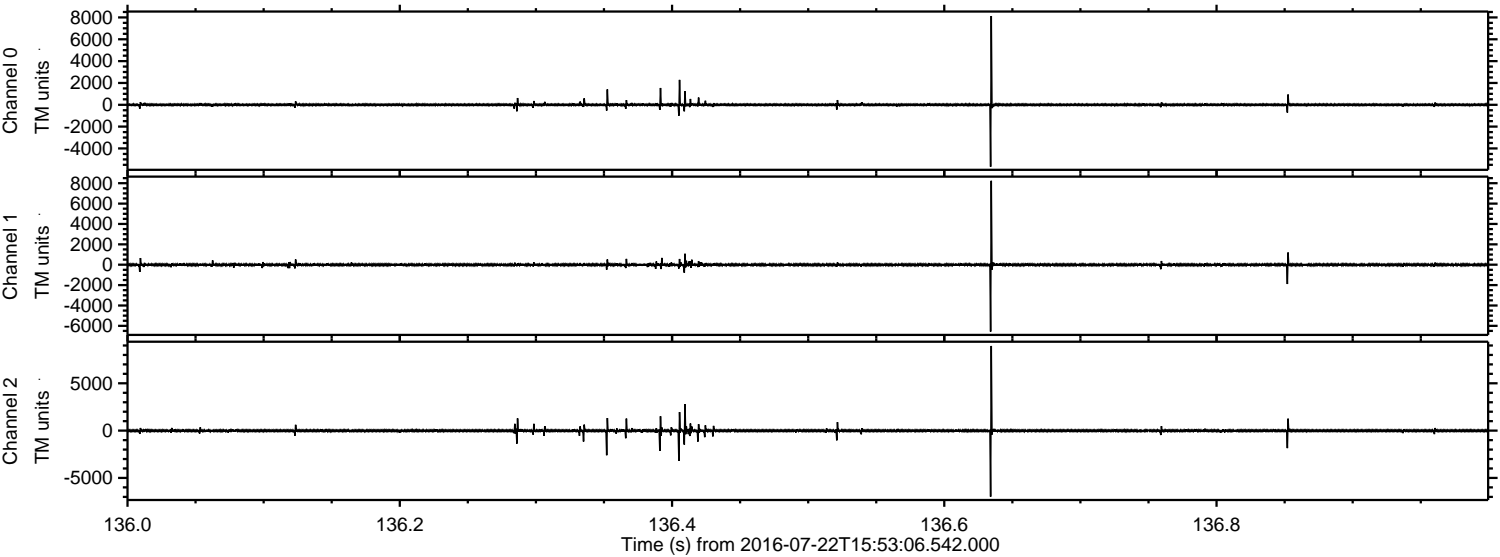

Processed Fri Jul 22 18:00:59 2016 by ELM ver.2012-10-06 from 001__elm20160722_155305__dat00.bin

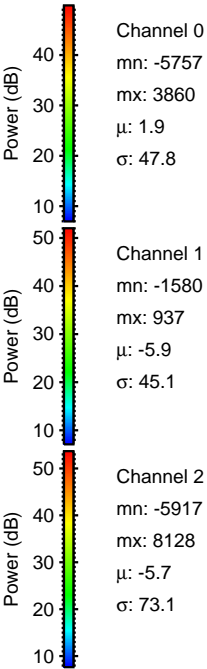
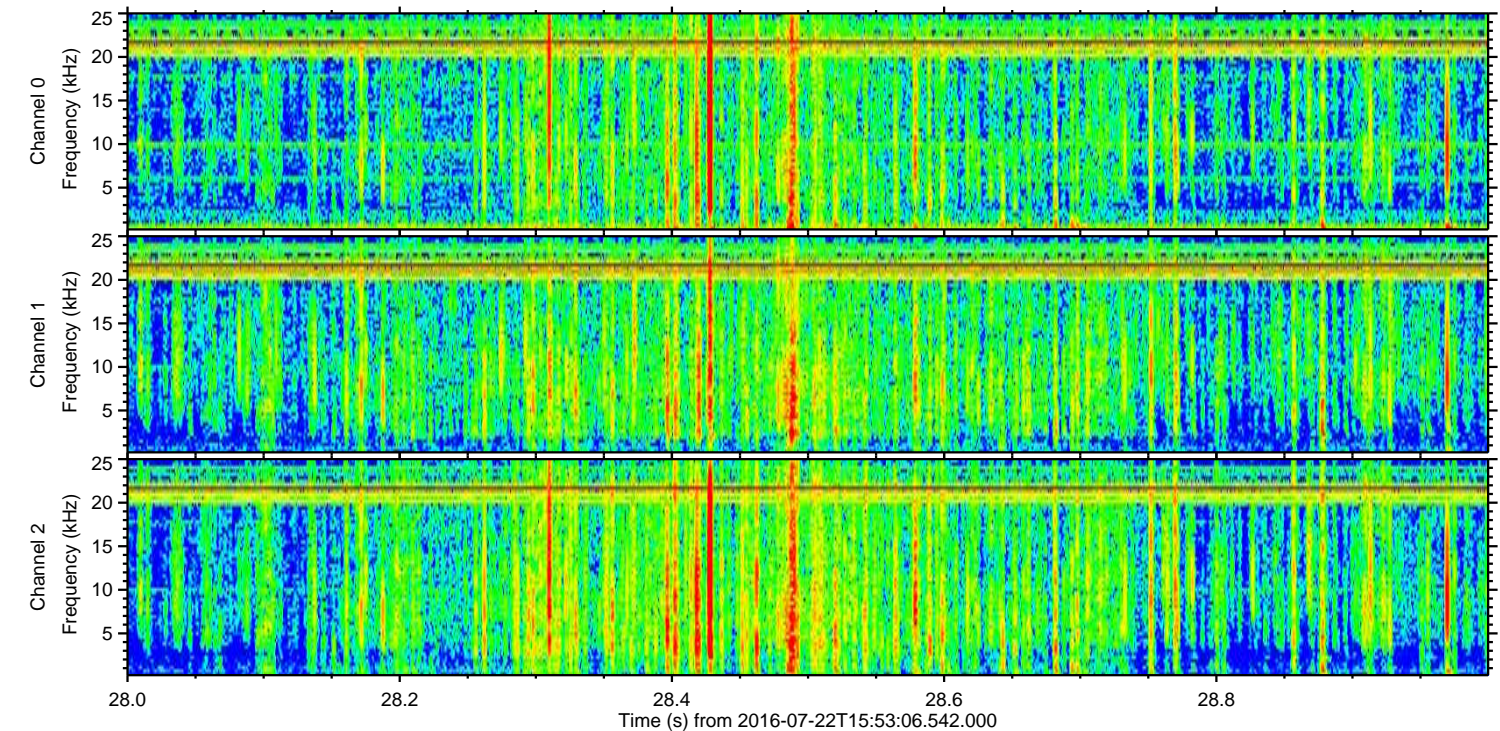
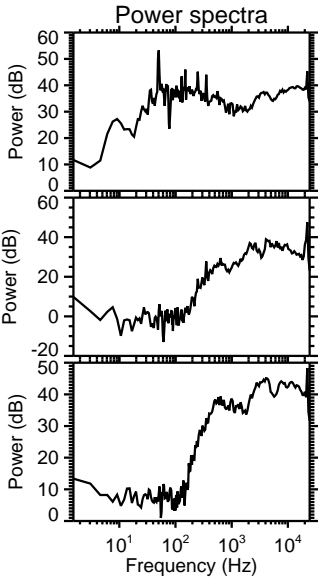
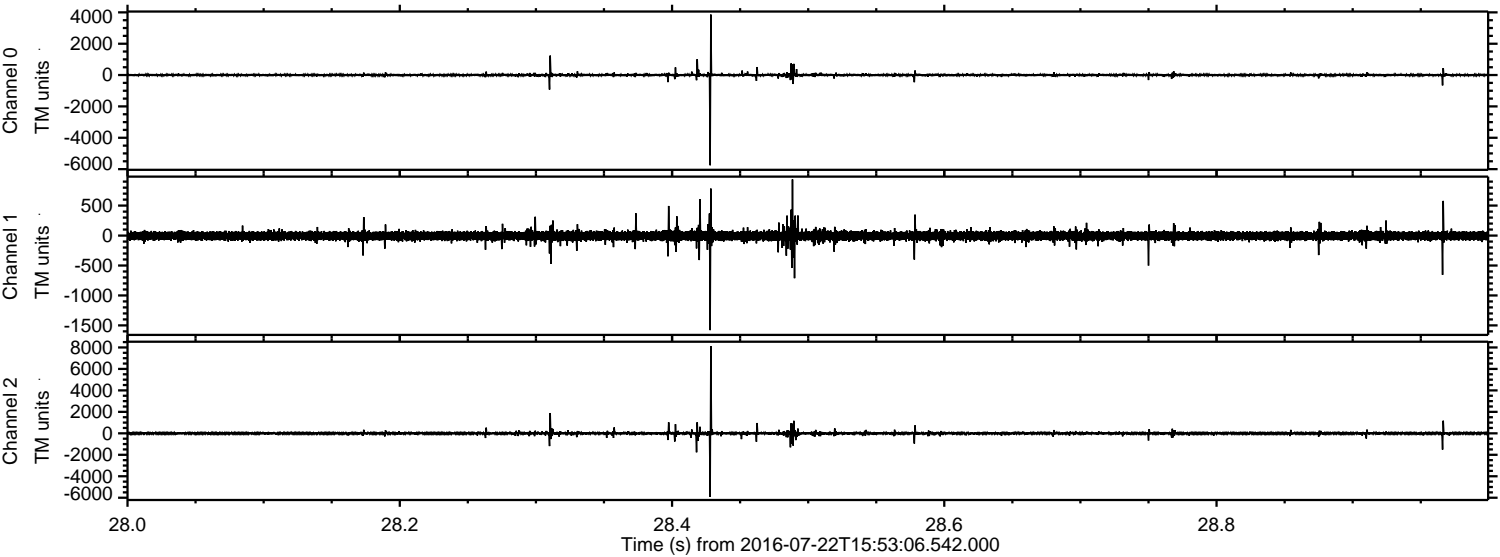

ELMAVAN 3D WAVEFORMS (Measured data sampled at 50 kHz) 51000 packets of 144 samples from 2016-07-22T15:53:06.542.000. Part 121/147

Processed Fri Jul 22 18:01:00 2016 by ELM ver.2012-10-06 from 001__elm20160722_155305__dat00.bin

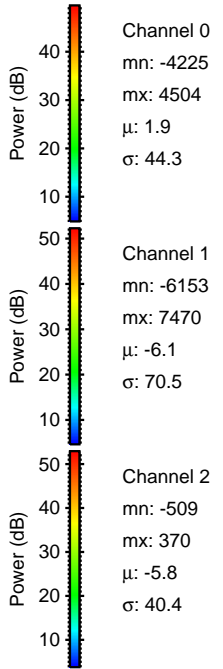
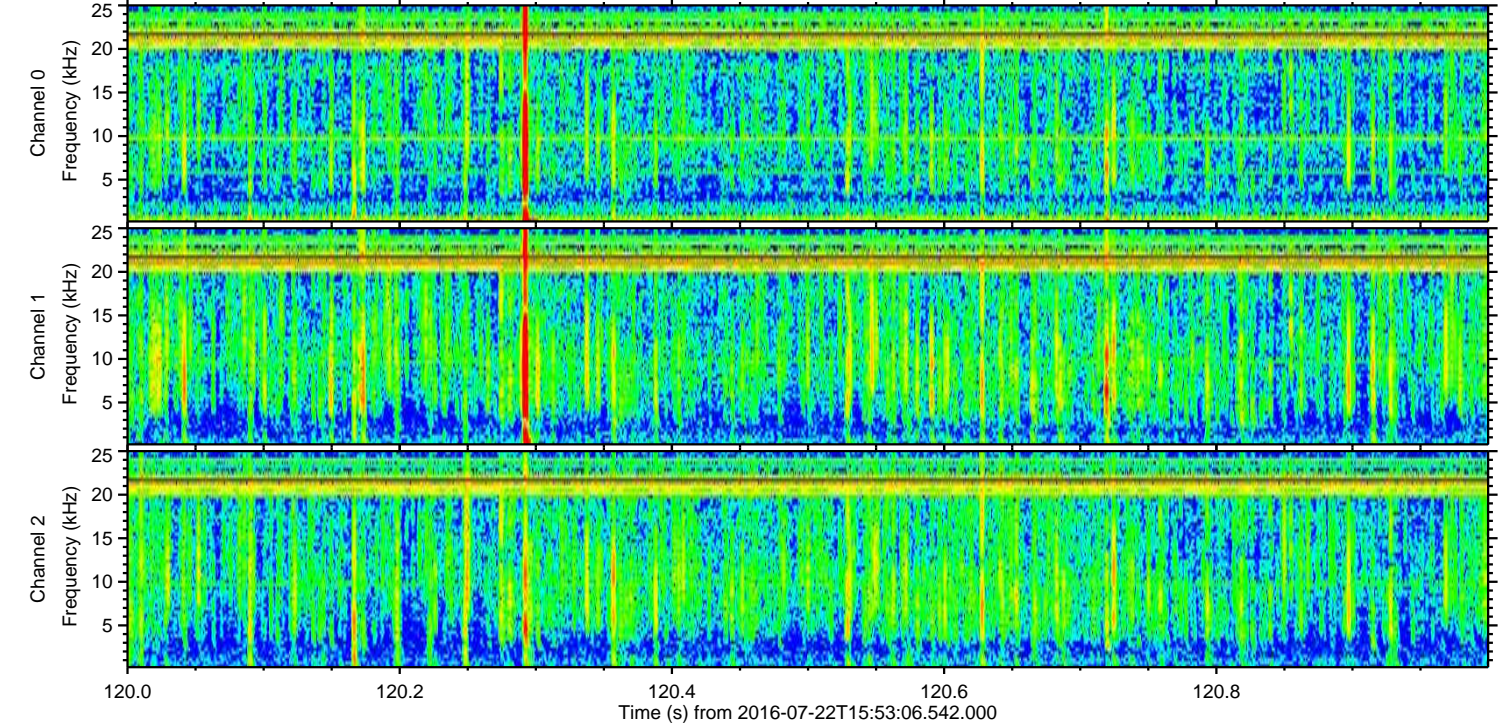
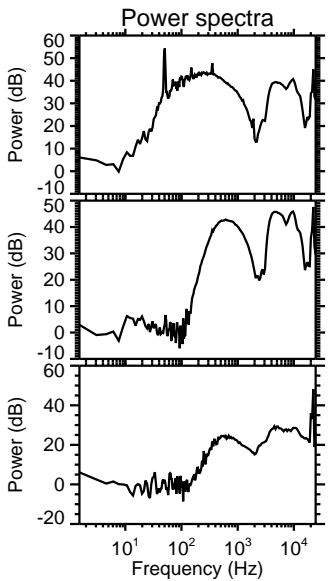
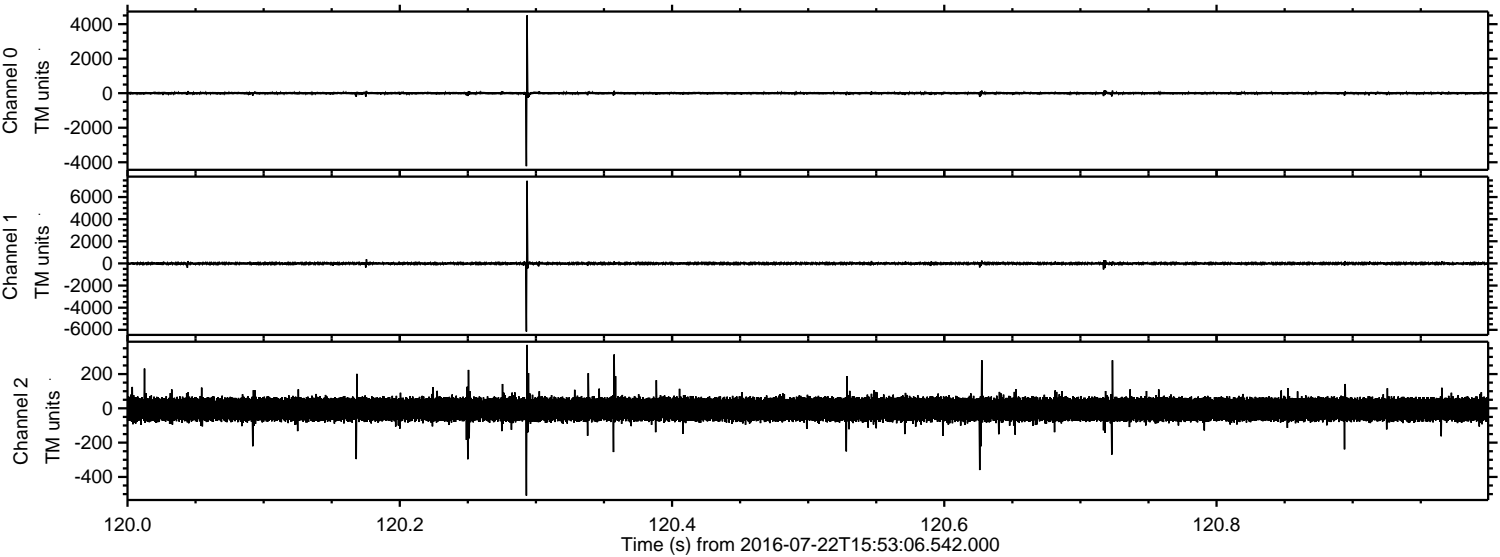

ELMAVAN 3D WAVEFORMS (Measured data sampled at 50 kHz) 51000 packets of 144 samples from 2016-07-22T15:53:06.542.000. Part 102/147

Processed Fri Jul 22 18:01:01 2016 by ELM ver.2012-10-06 from 001__elm20160722_155305__dat00.bin

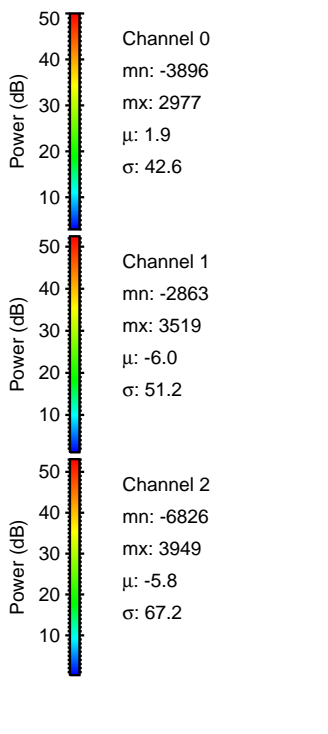
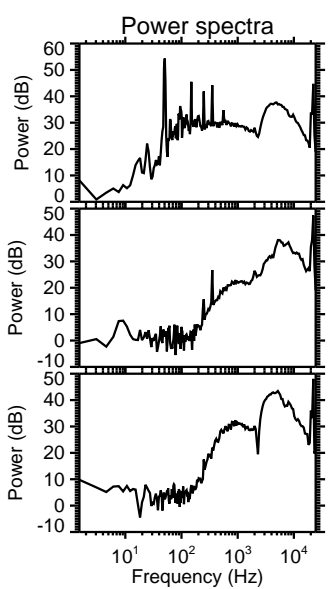
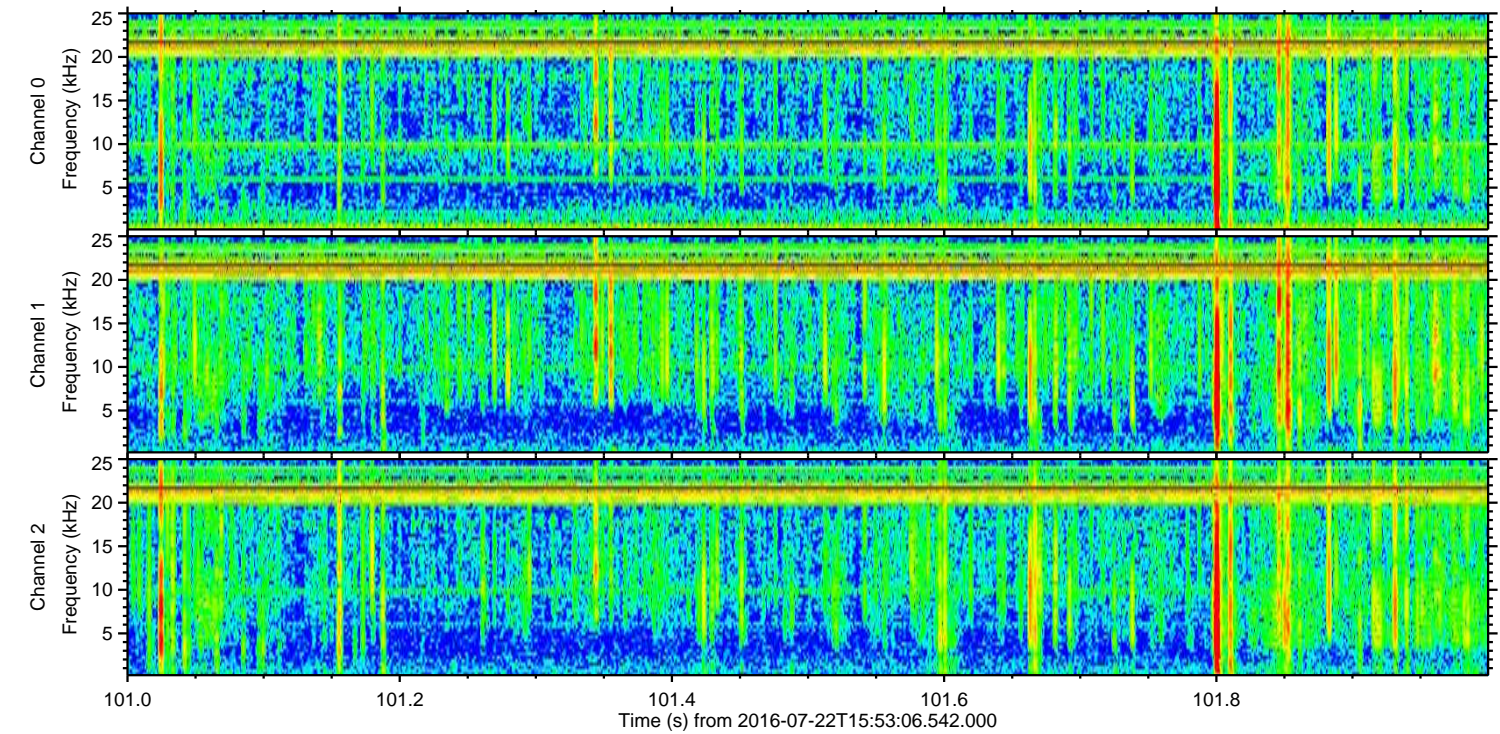
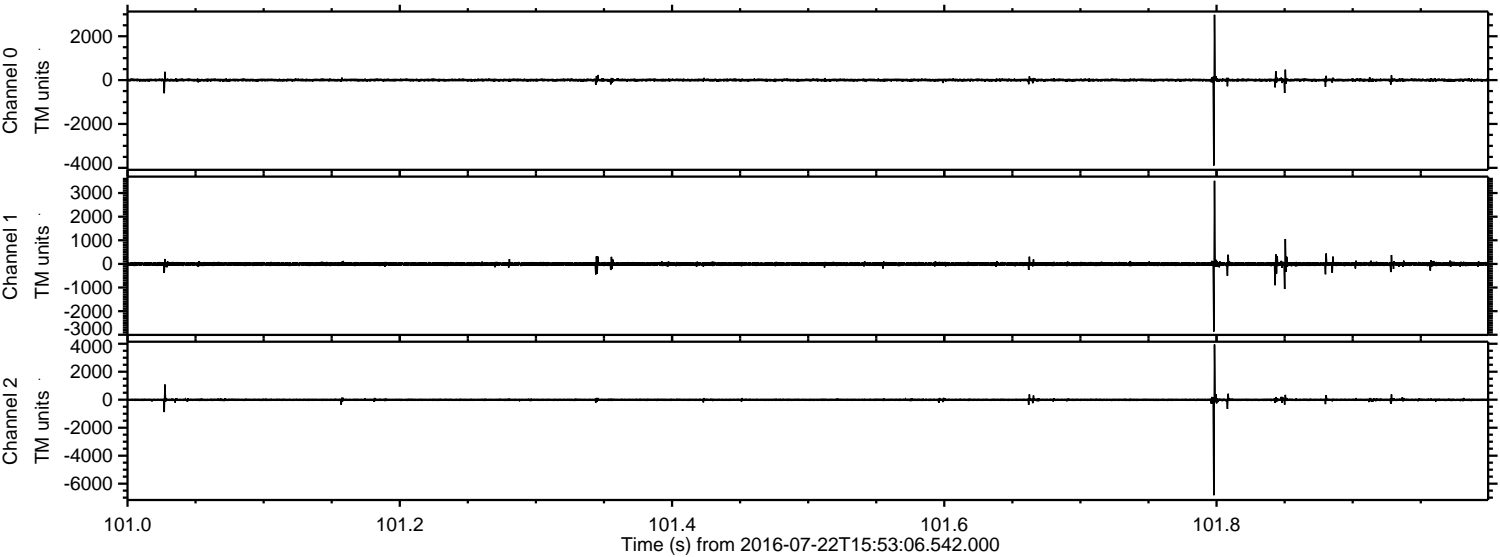

Channel 0
mn: -3896
mx: 2977
μ : 1.9
σ : 42.6

Channel 1
mn: -2863
mx: 3519
μ : -6.0
σ : 51.2

Channel 2
mn: -6826
mx: 3949
μ : -5.8
σ : 67.2

Processed Fri Jul 22 18:01:02 2016 by ELM ver.2012-10-06 from 001__elm20160722_155305__dat00.bin

