

ELMAVAN 3D WAVEFORMS (Measured data sampled at 50 kHz) 51000 packets of 144 samples from 2016-07-22T12:32:57.848.000.

Processed Fri Jul 22 14:41:17 2016 by ELM ver.2012-10-06 from 001__elm20160722_123256__dat00.bin

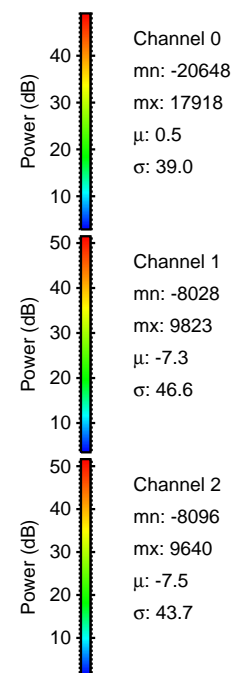

Processed Fri Jul 22 14:41:28 2016 by ELM ver.2012-10-06 from 001__elm20160722_123256__dat00.bin

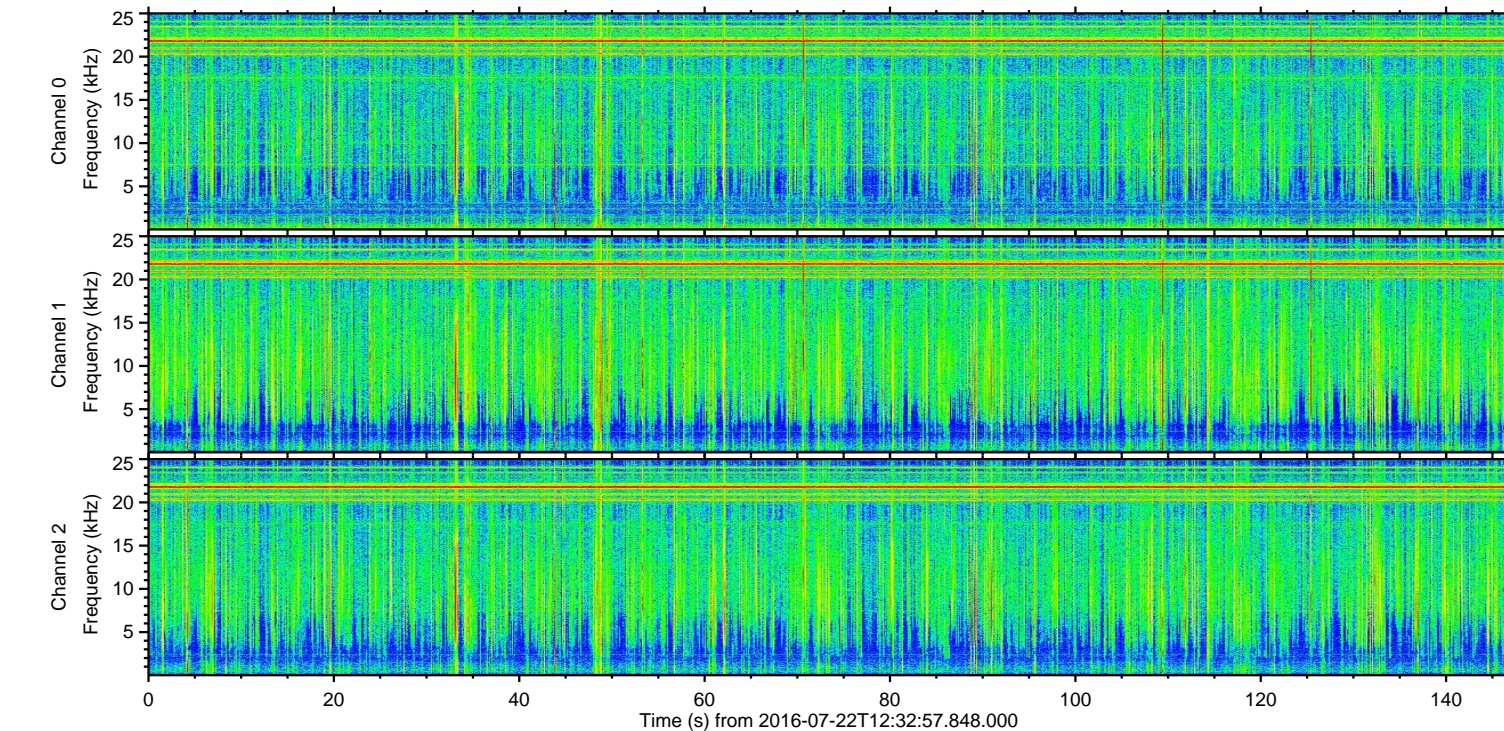
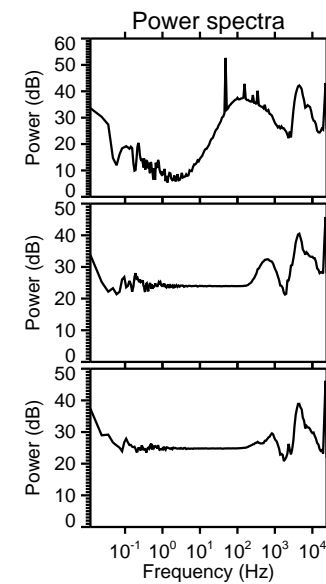
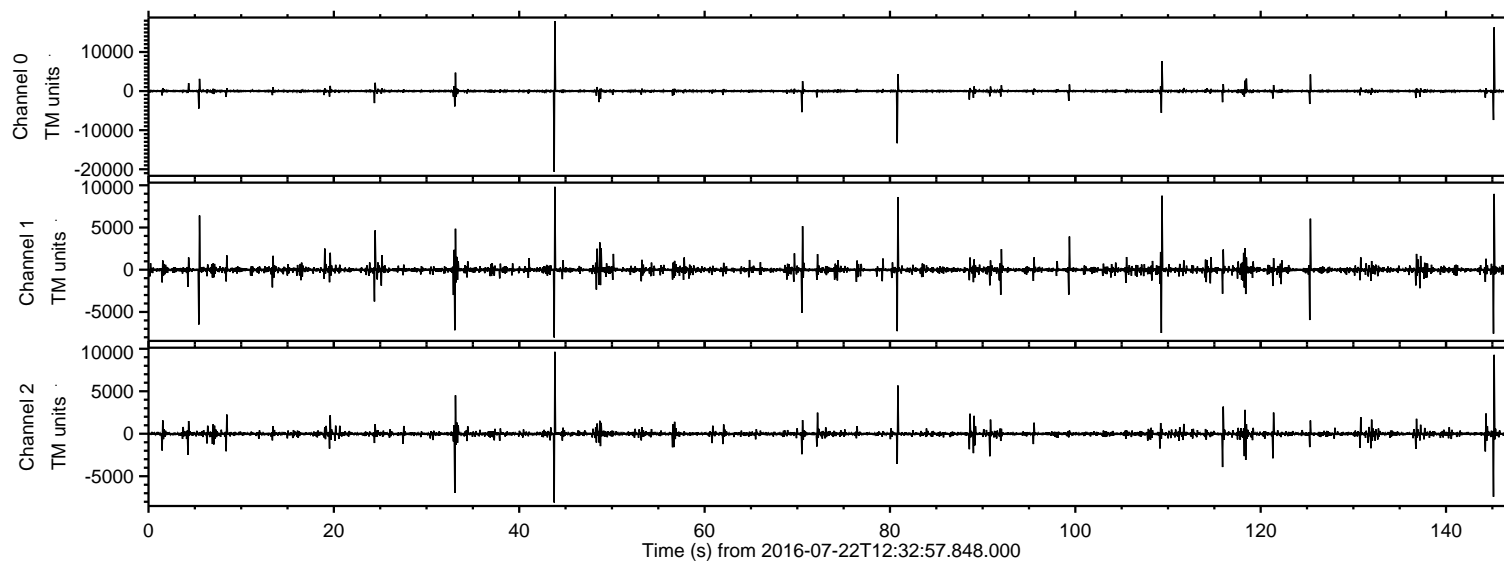
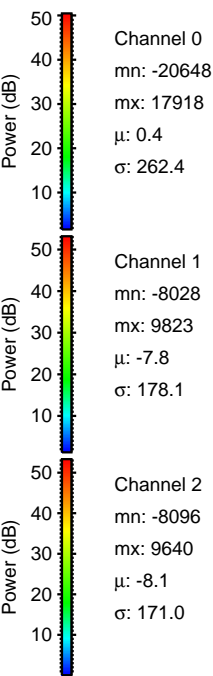
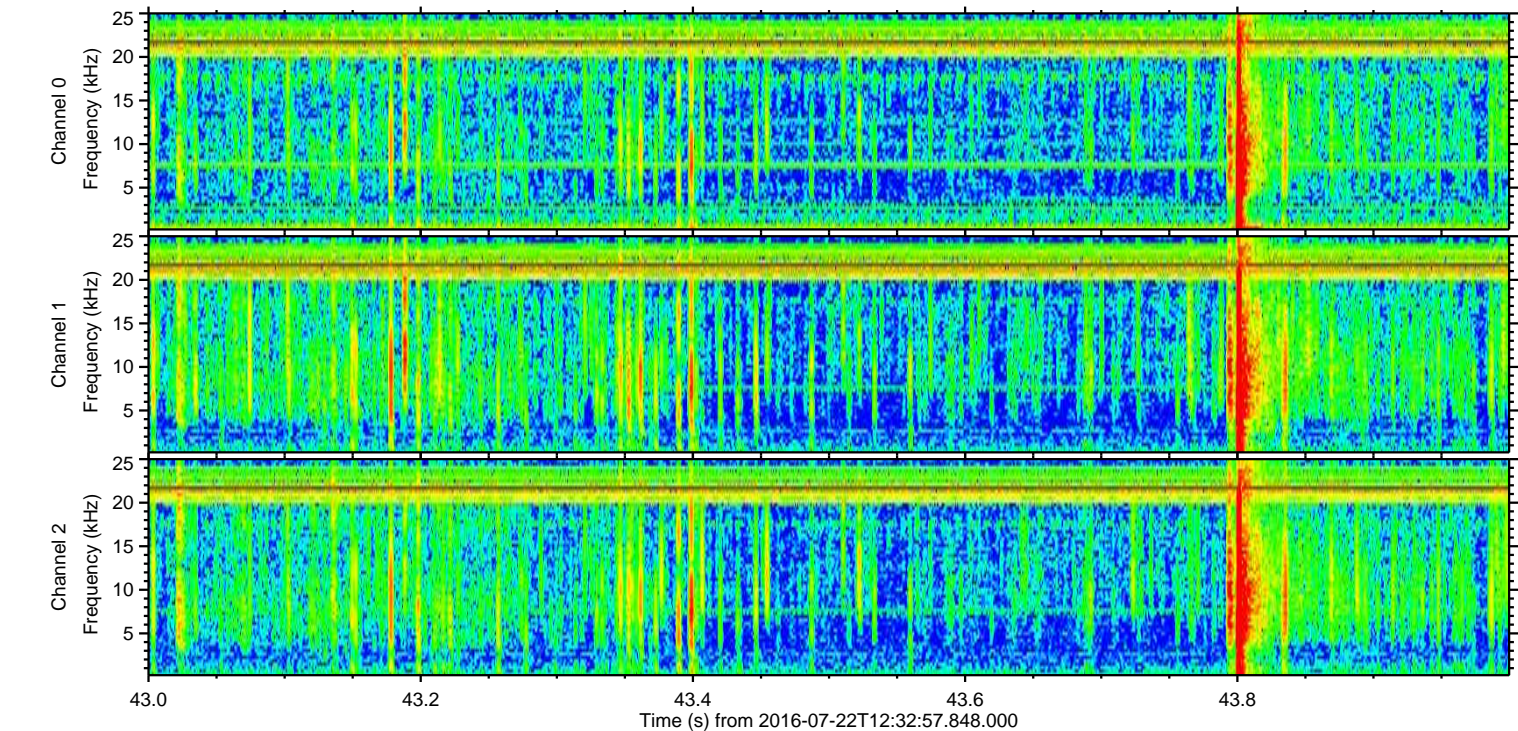
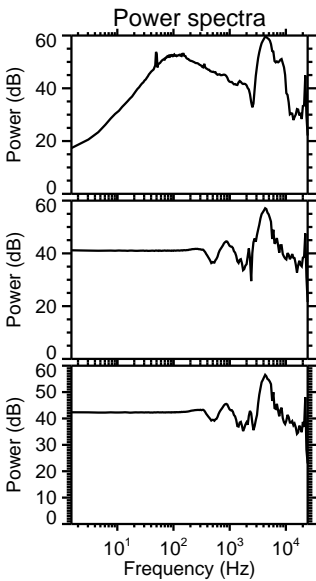
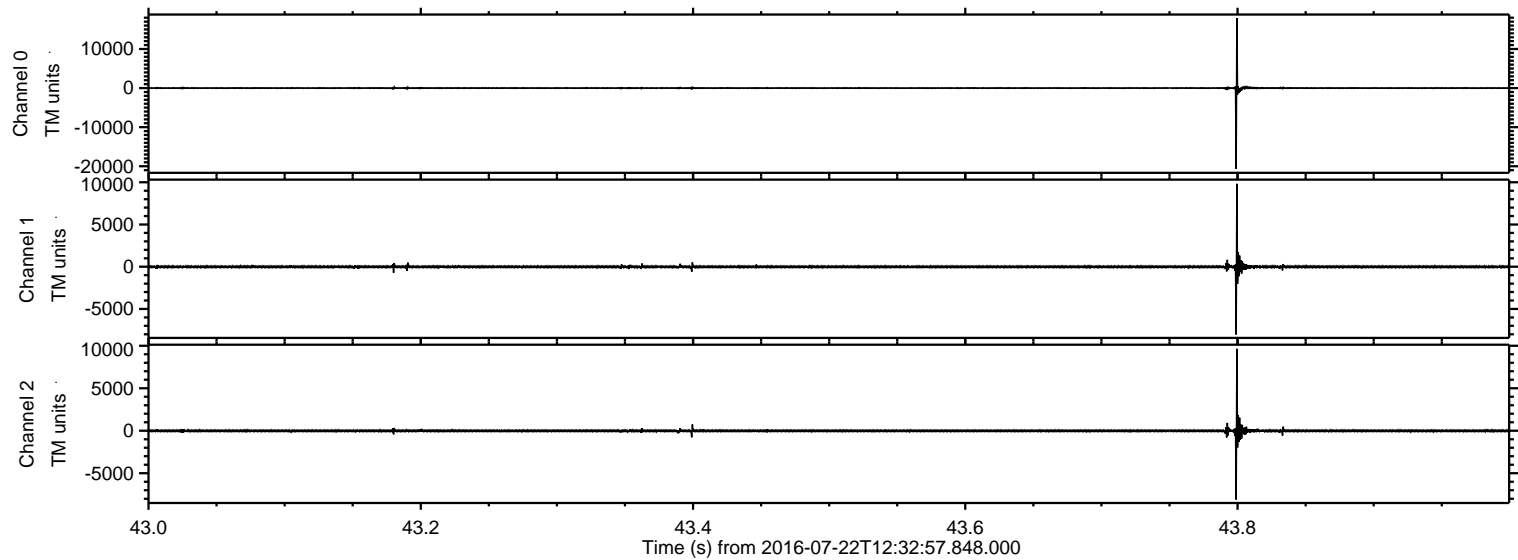

ELMAVAN 3D WAVEFORMS (Measured data sampled at 50 kHz) 51000 packets of 144 samples from 2016-07-22T12:32:57.848.000. Part 146/147

Processed Fri Jul 22 14:41:29 2016 by ELM ver.2012-10-06 from 001__elm20160722_123256__dat00.bin

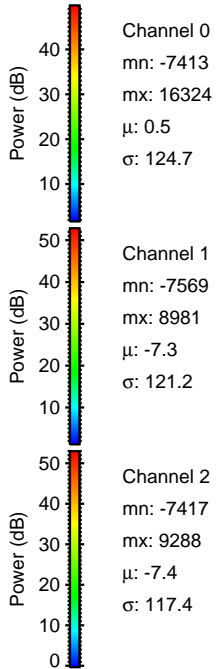
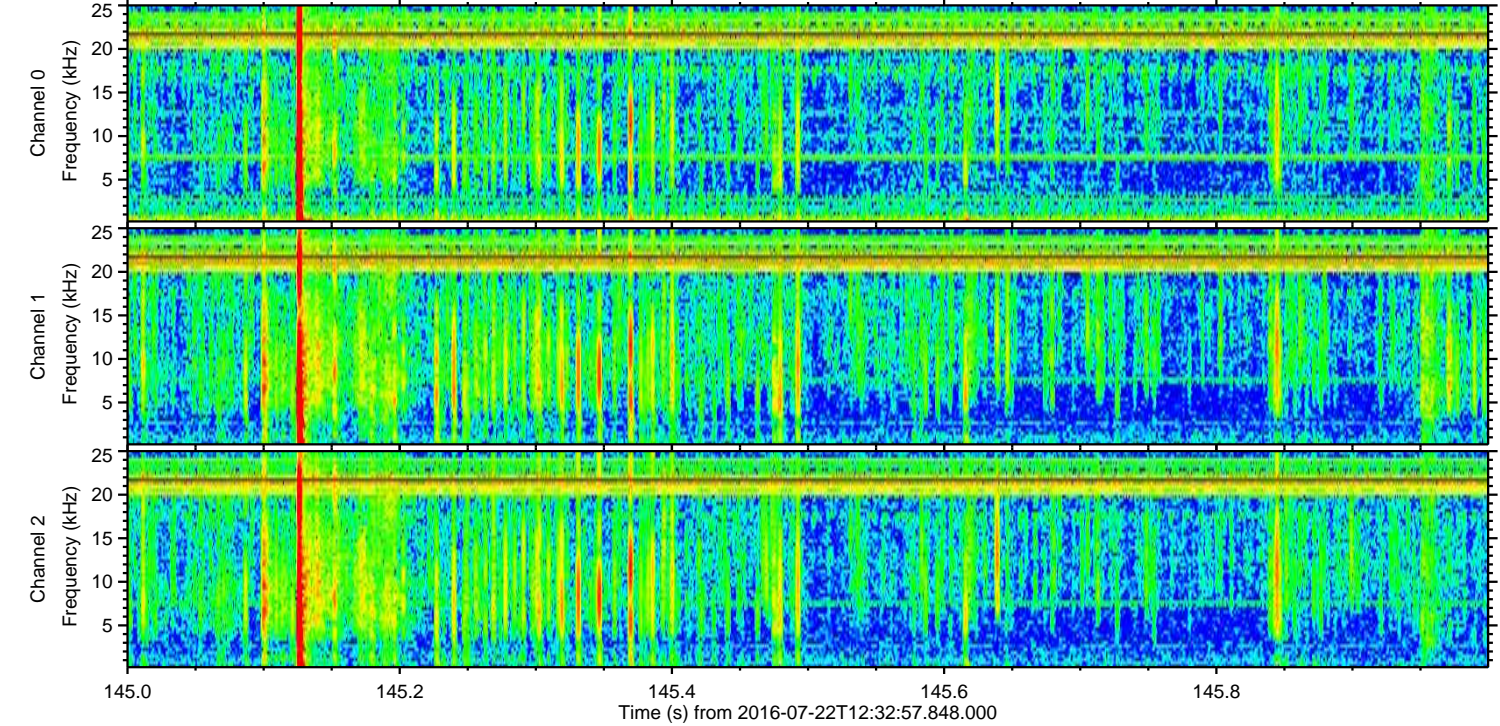
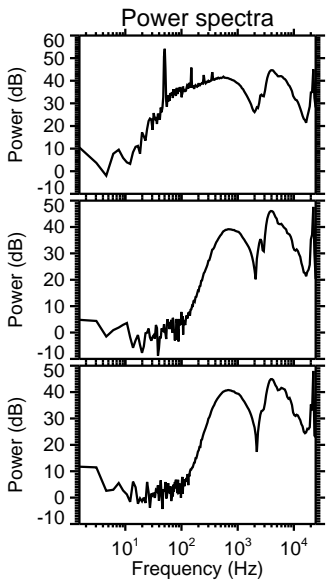
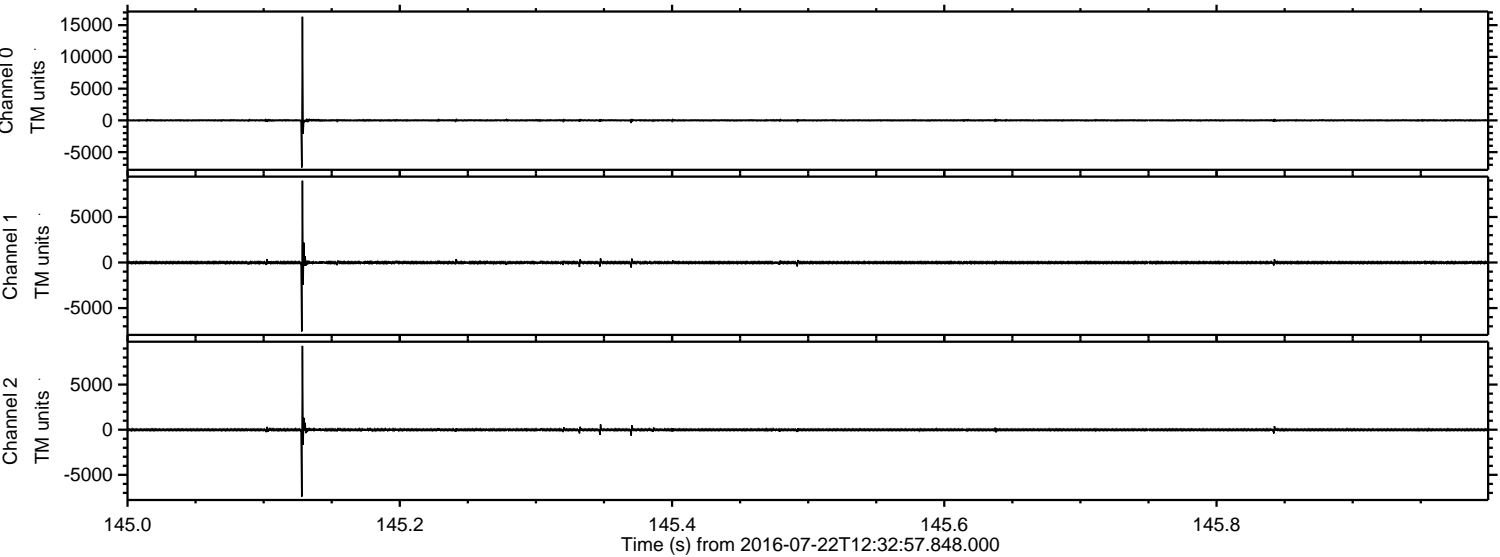

Processed Fri Jul 22 14:41:30 2016 by ELM ver.2012-10-06 from 001__elm20160722_123256__dat00.bin

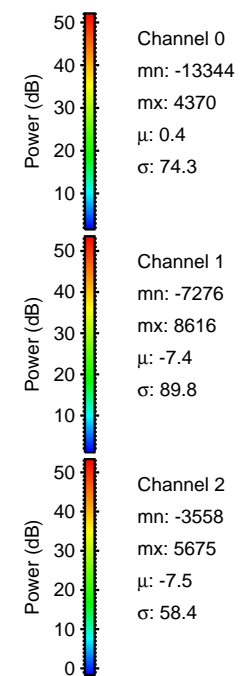
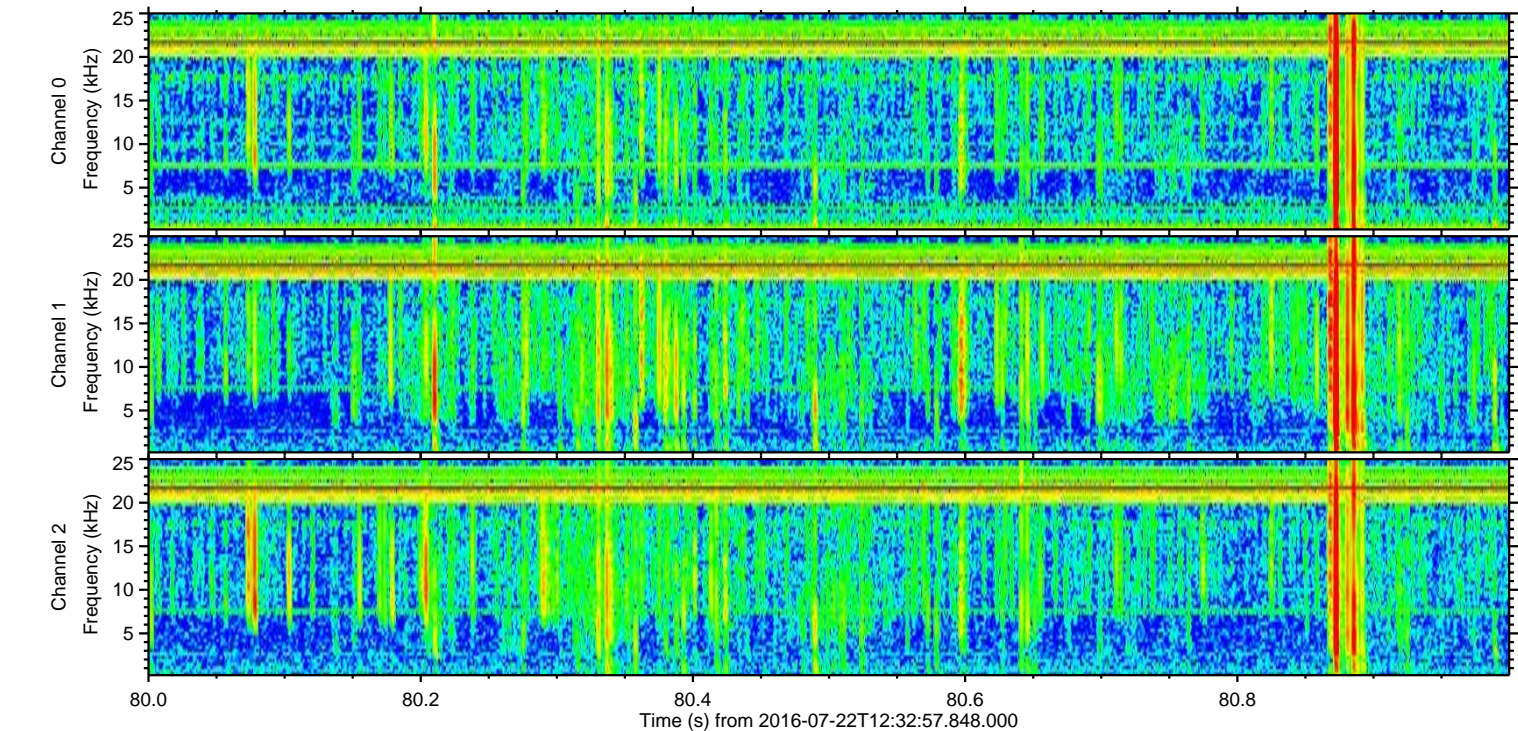
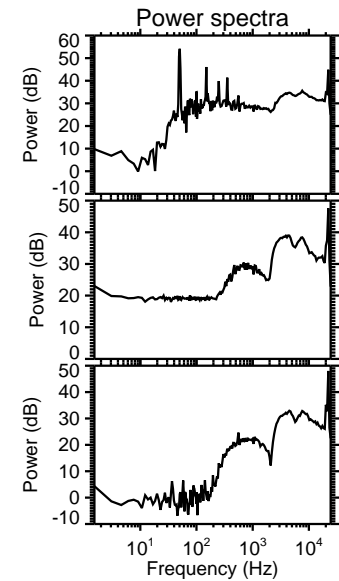
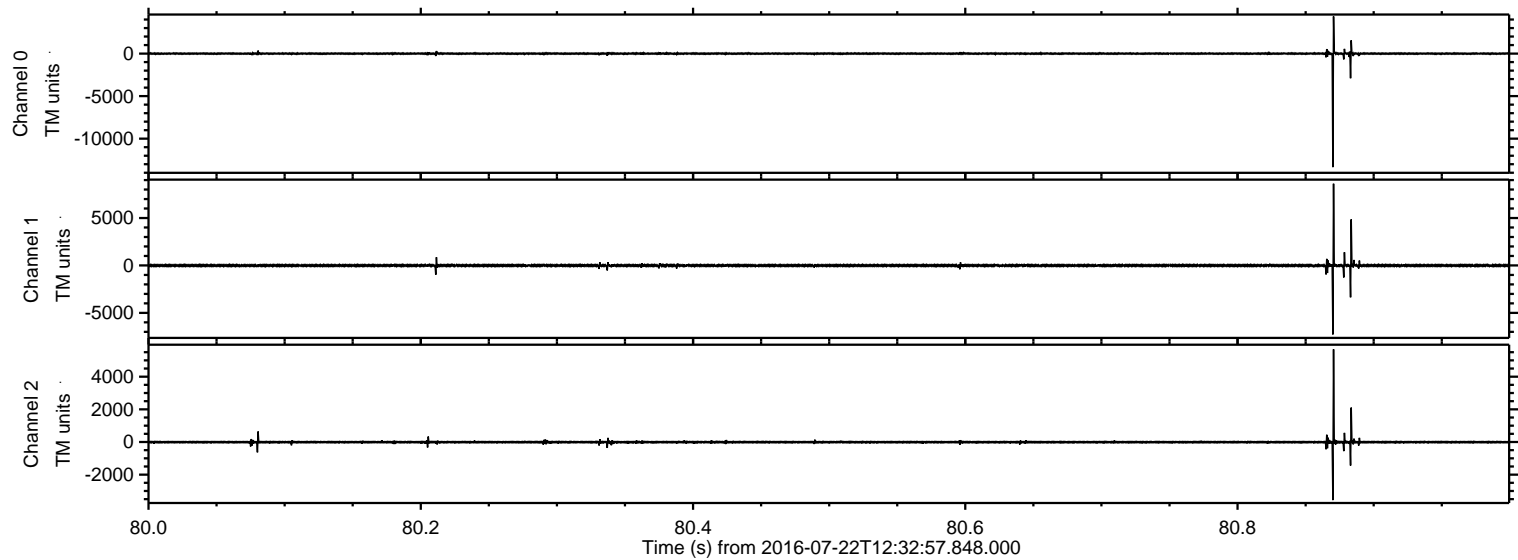

ELMAVAN 3D WAVEFORMS (Measured data sampled at 50 kHz) 51000 packets of 144 samples from 2016-07-22T12:32:57.848.000. Part 110/147

Processed Fri Jul 22 14:41:31 2016 by ELM ver.2012-10-06 from 001__elm20160722_123256__dat00.bin

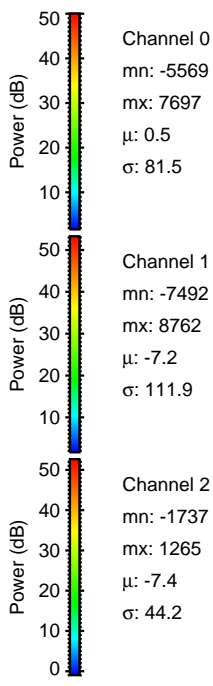
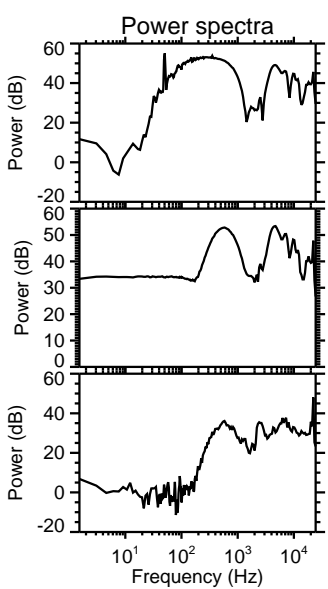
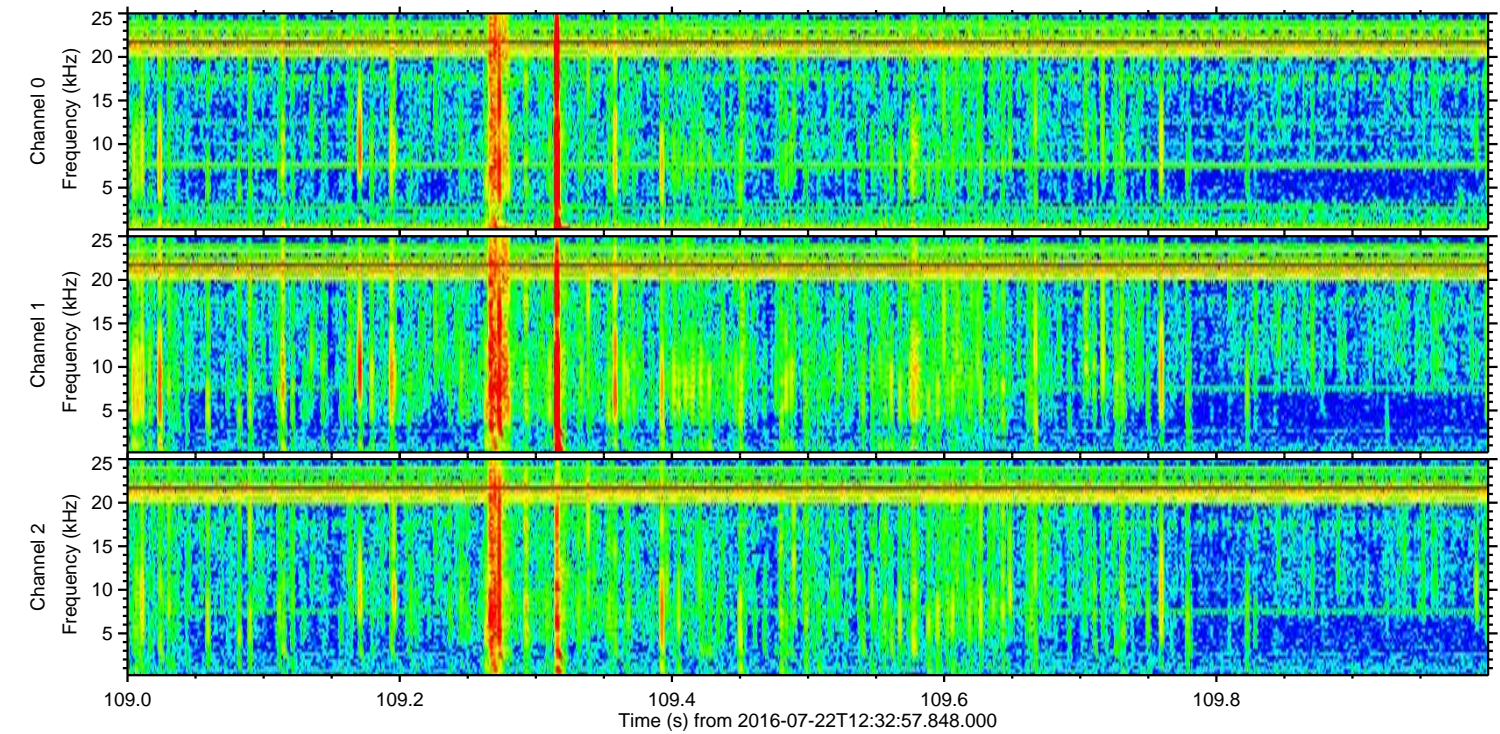
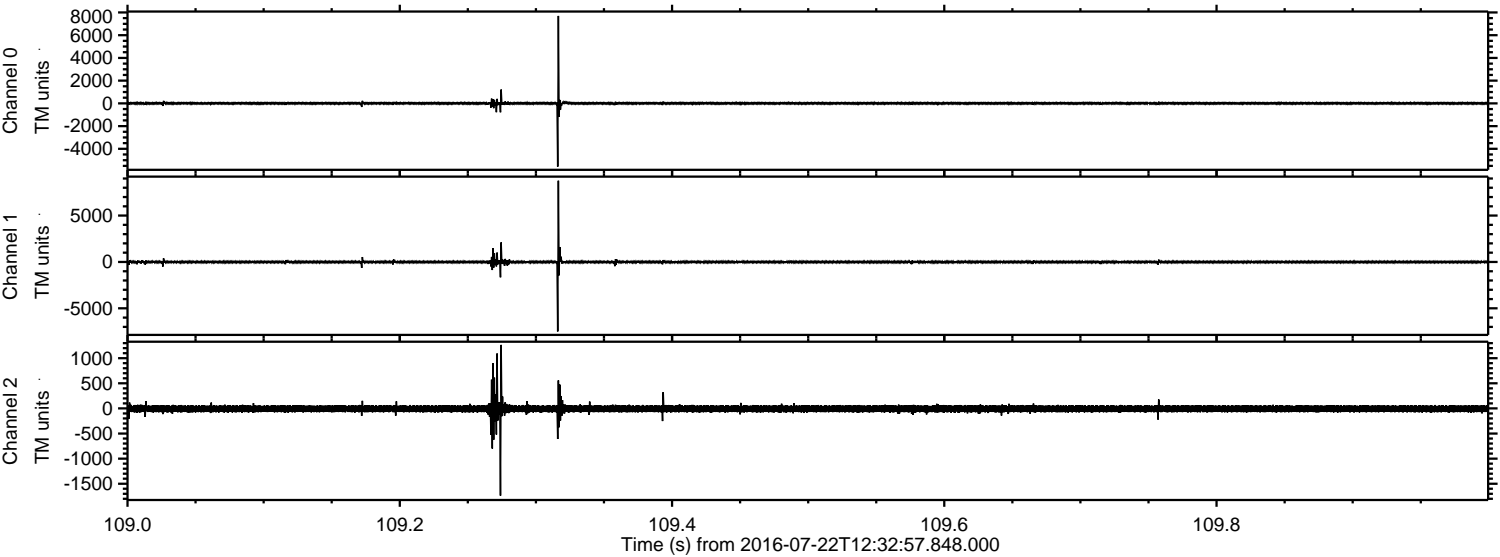

Processed Fri Jul 22 14:41:32 2016 by ELM ver.2012-10-06 from 001__elm20160722_123256__dat00.bin

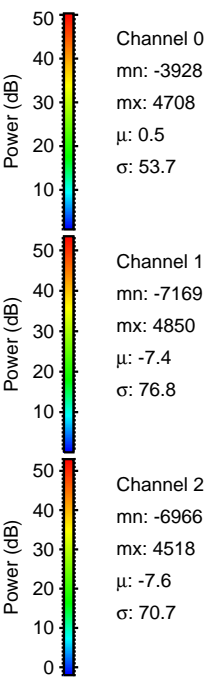
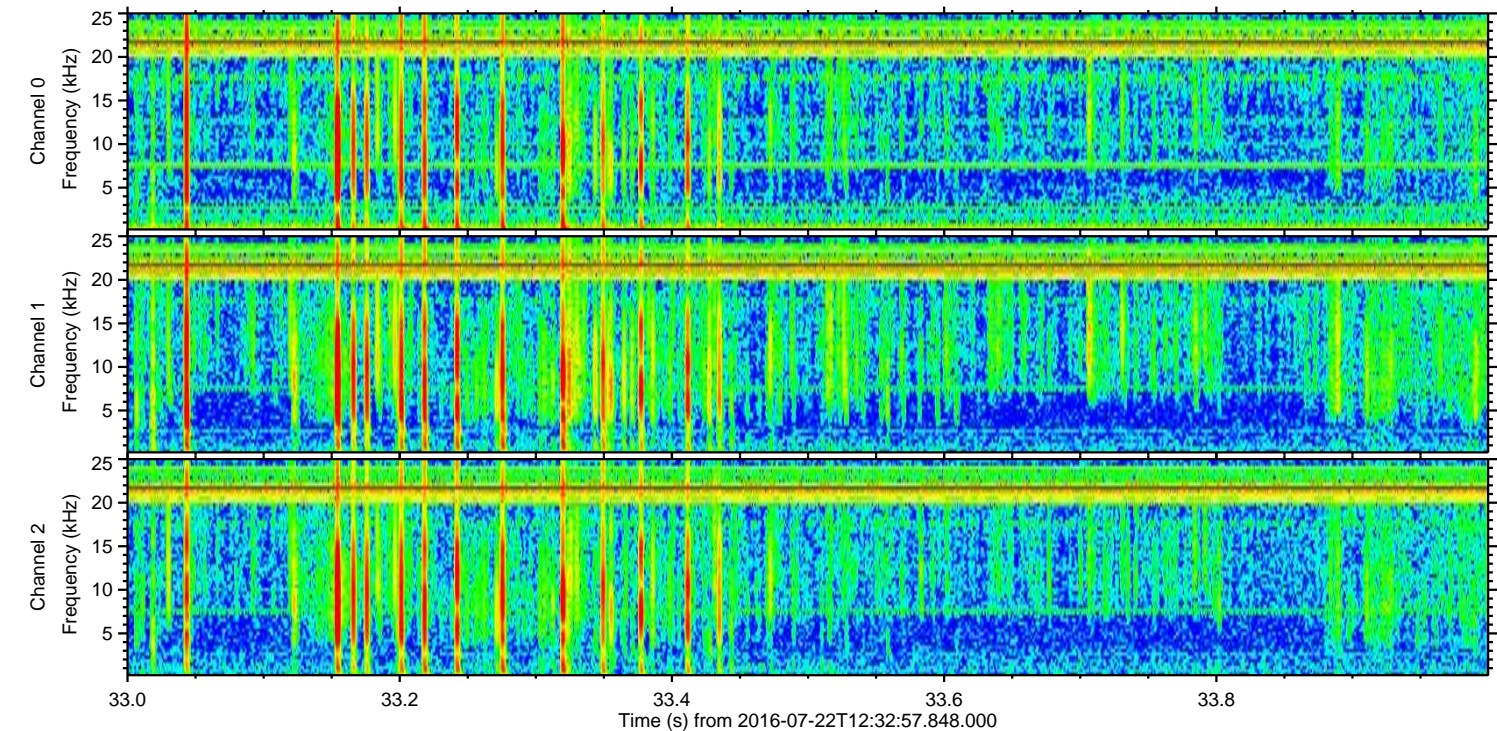
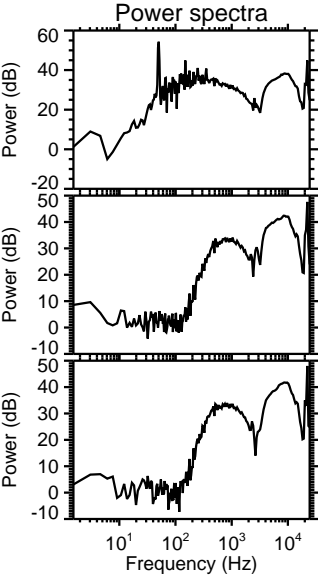
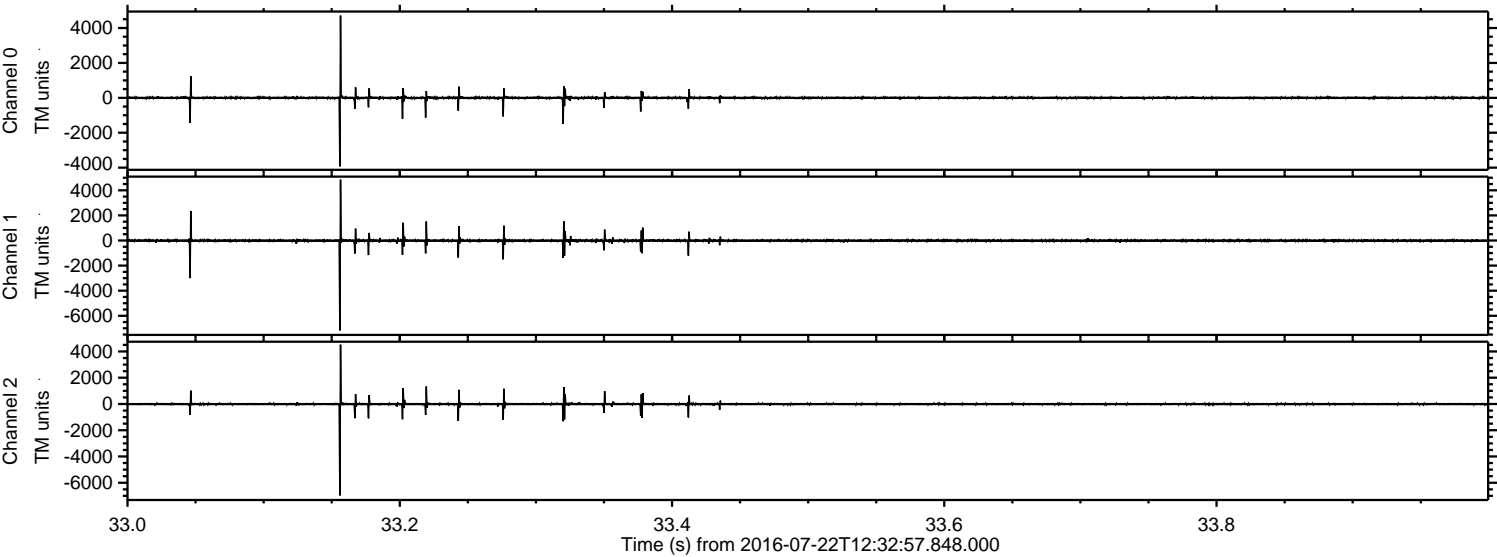

Processed Fri Jul 22 14:41:33 2016 by ELM ver.2012-10-06 from 001__elm20160722_123256__dat00.bin

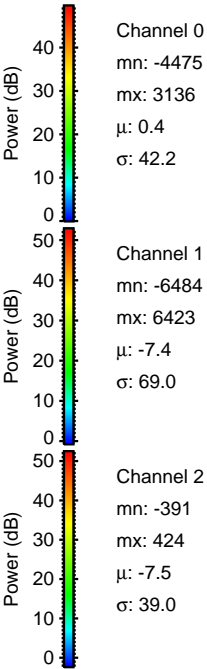
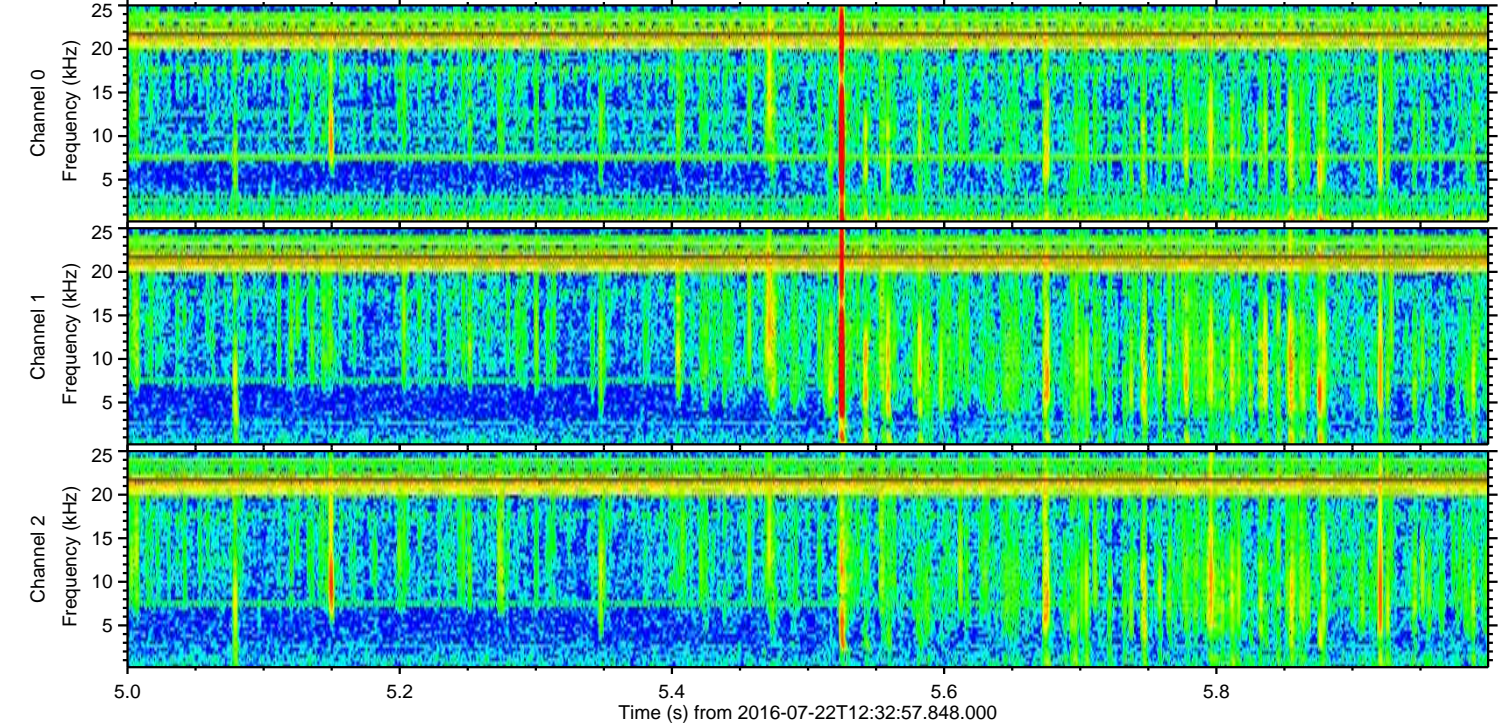
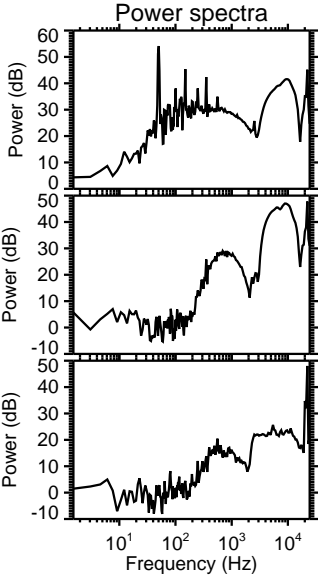
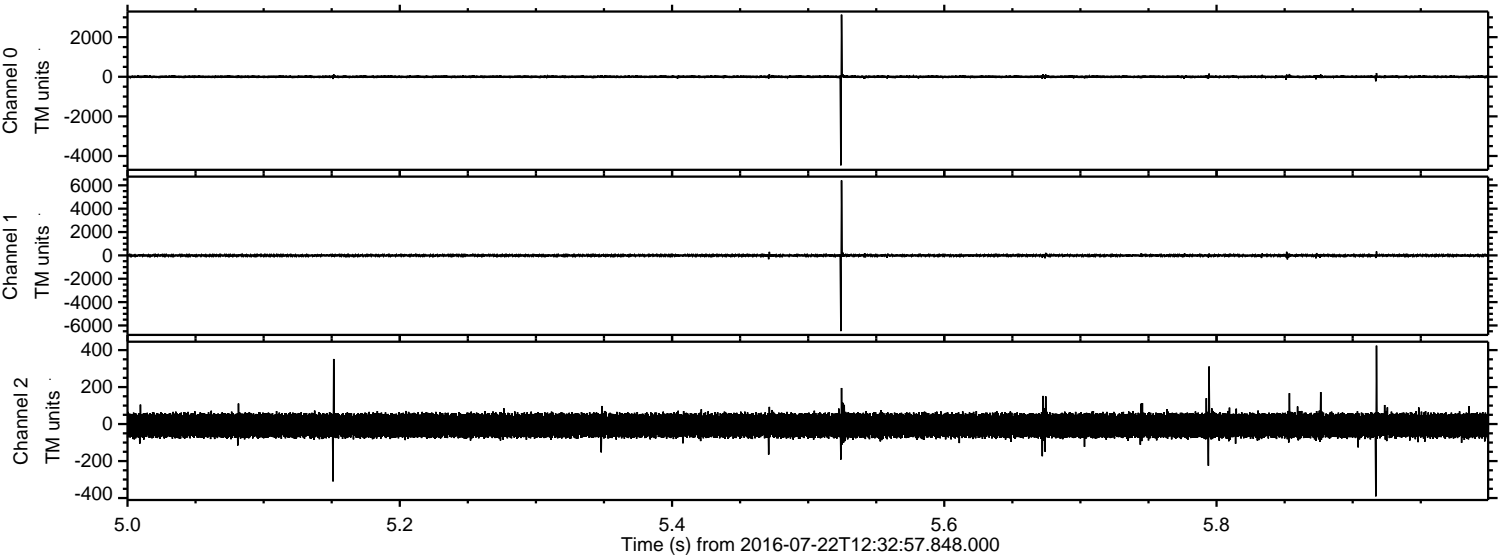

ELMAVAN 3D WAVEFORMS (Measured data sampled at 50 kHz) 51000 packets of 144 samples from 2016-07-22T12:32:57.848.000. Part 126/147

Processed Fri Jul 22 14:41:34 2016 by ELM ver.2012-10-06 from 001__elm20160722_123256__dat00.bin

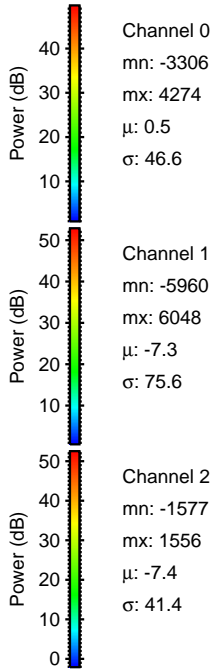
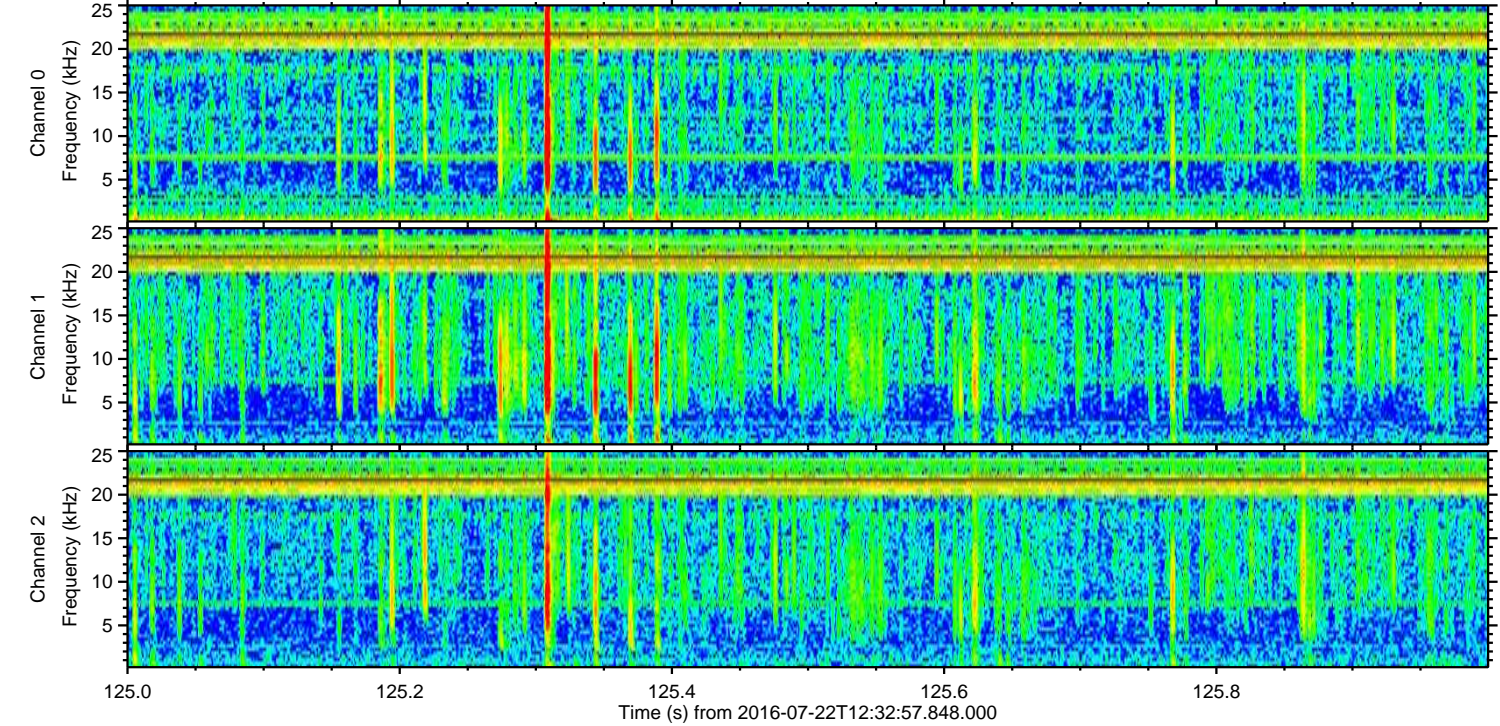
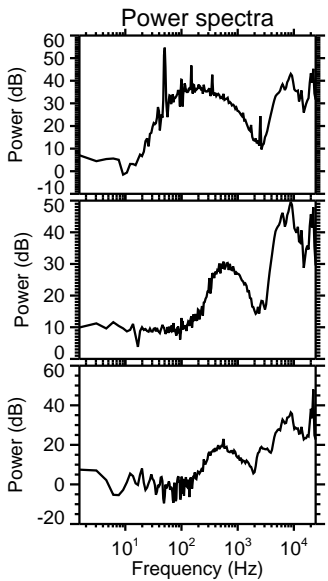
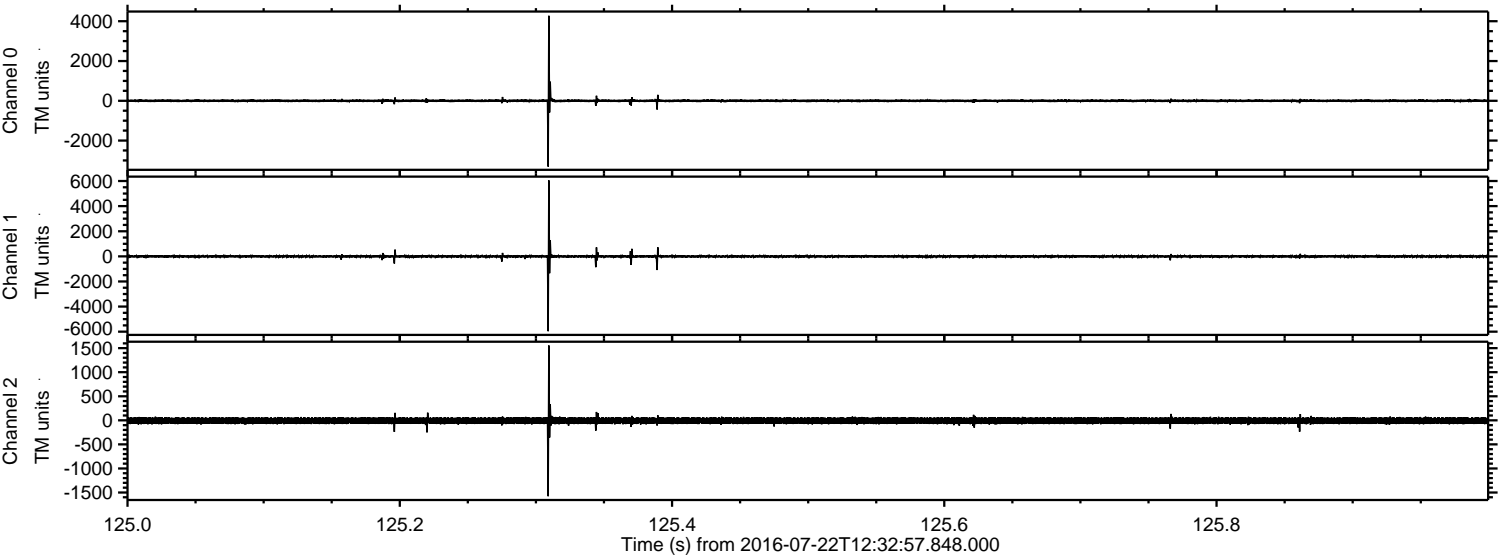

Processed Fri Jul 22 14:41:35 2016 by ELM ver.2012-10-06 from 001__elm20160722_123256__dat00.bin

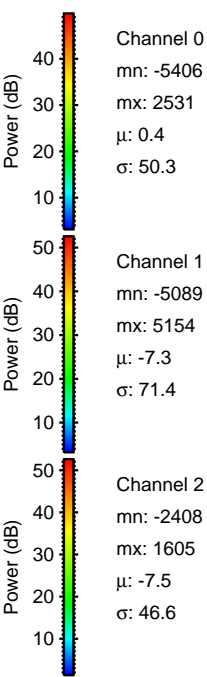
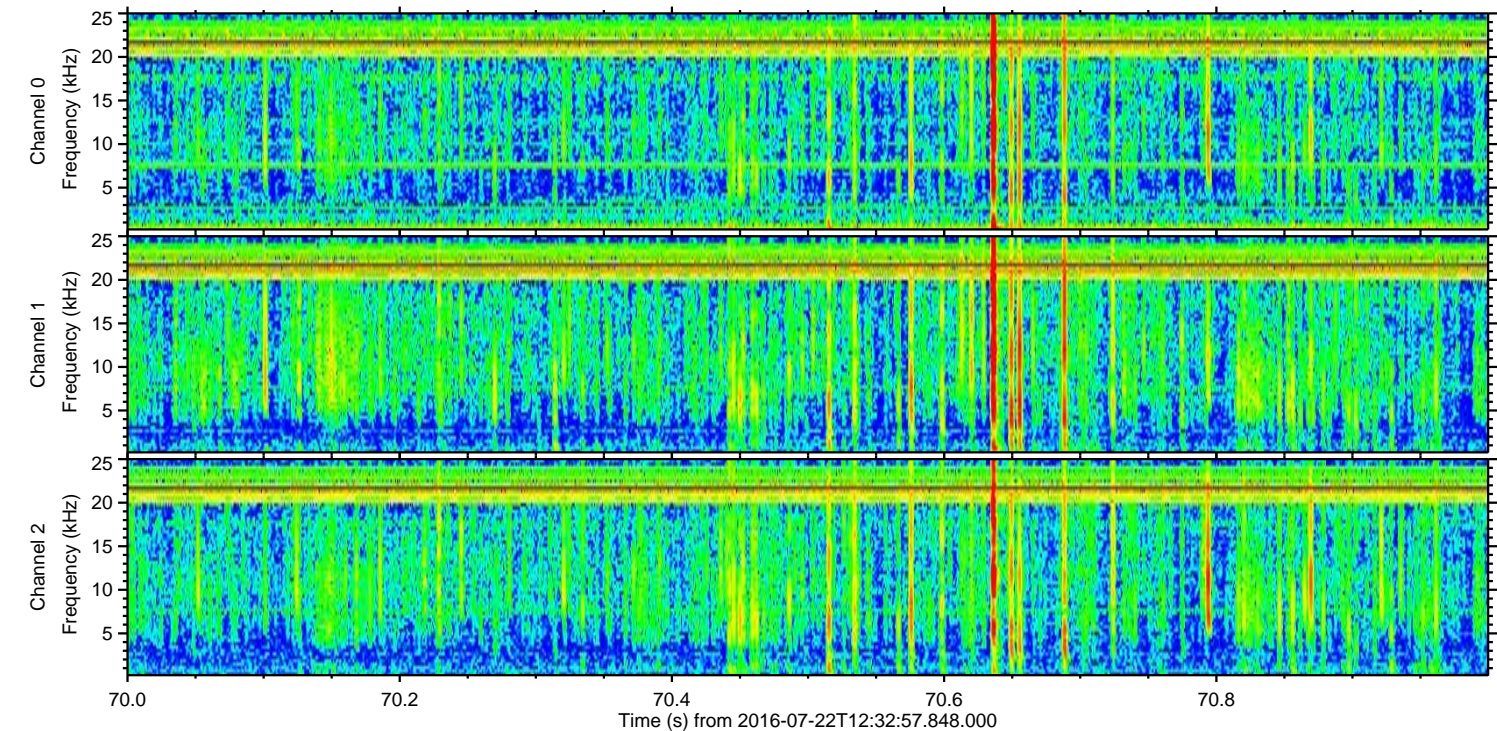
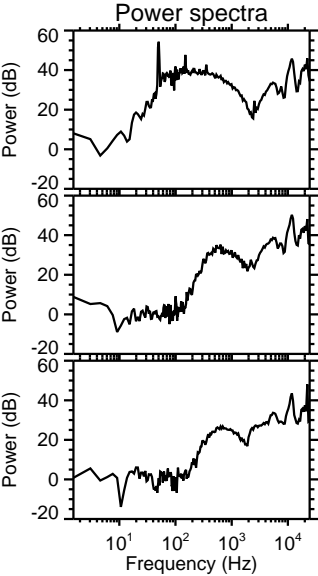
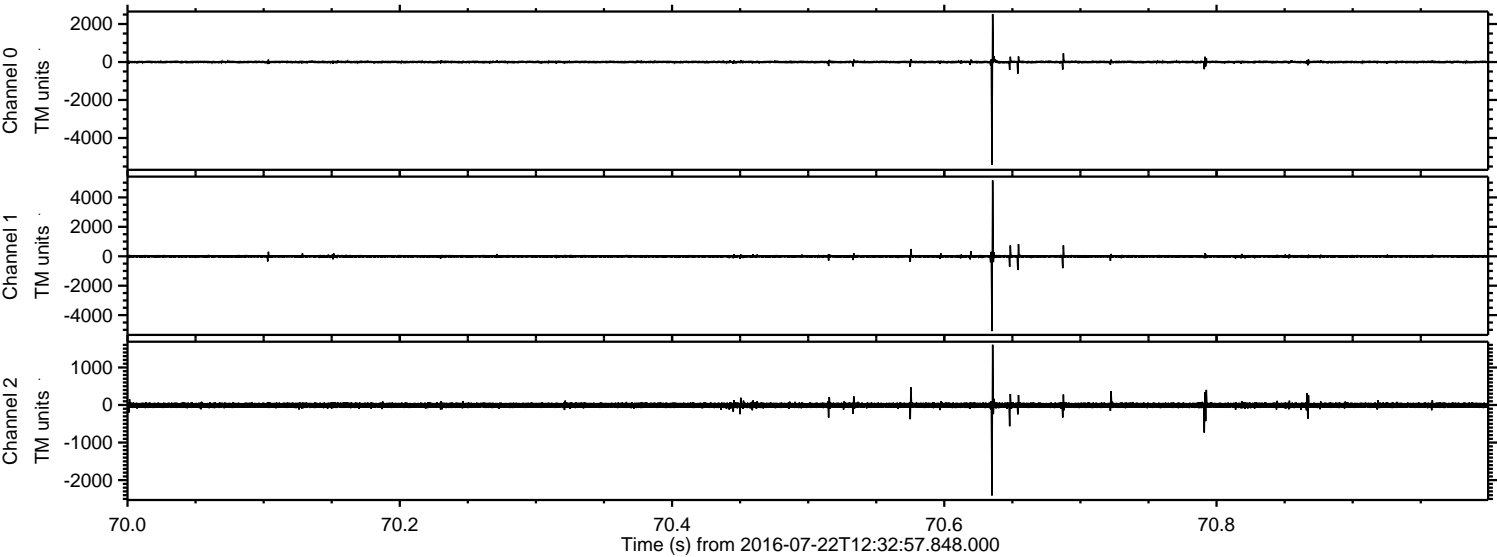

Processed Fri Jul 22 14:41:36 2016 by ELM ver.2012-10-06 from 001__elm20160722_123256__dat00.bin

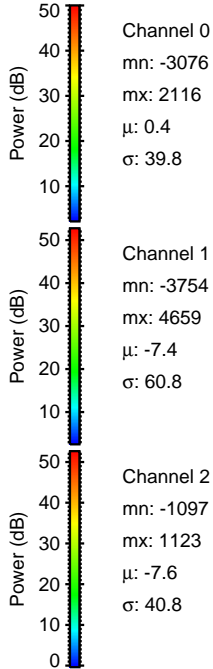
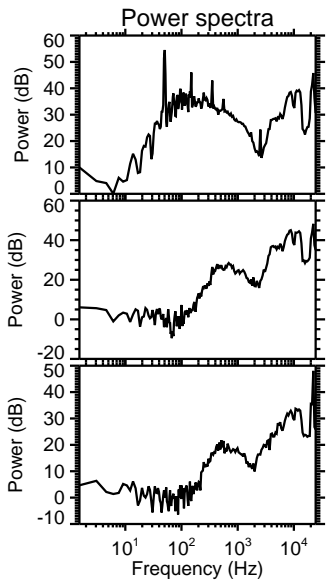
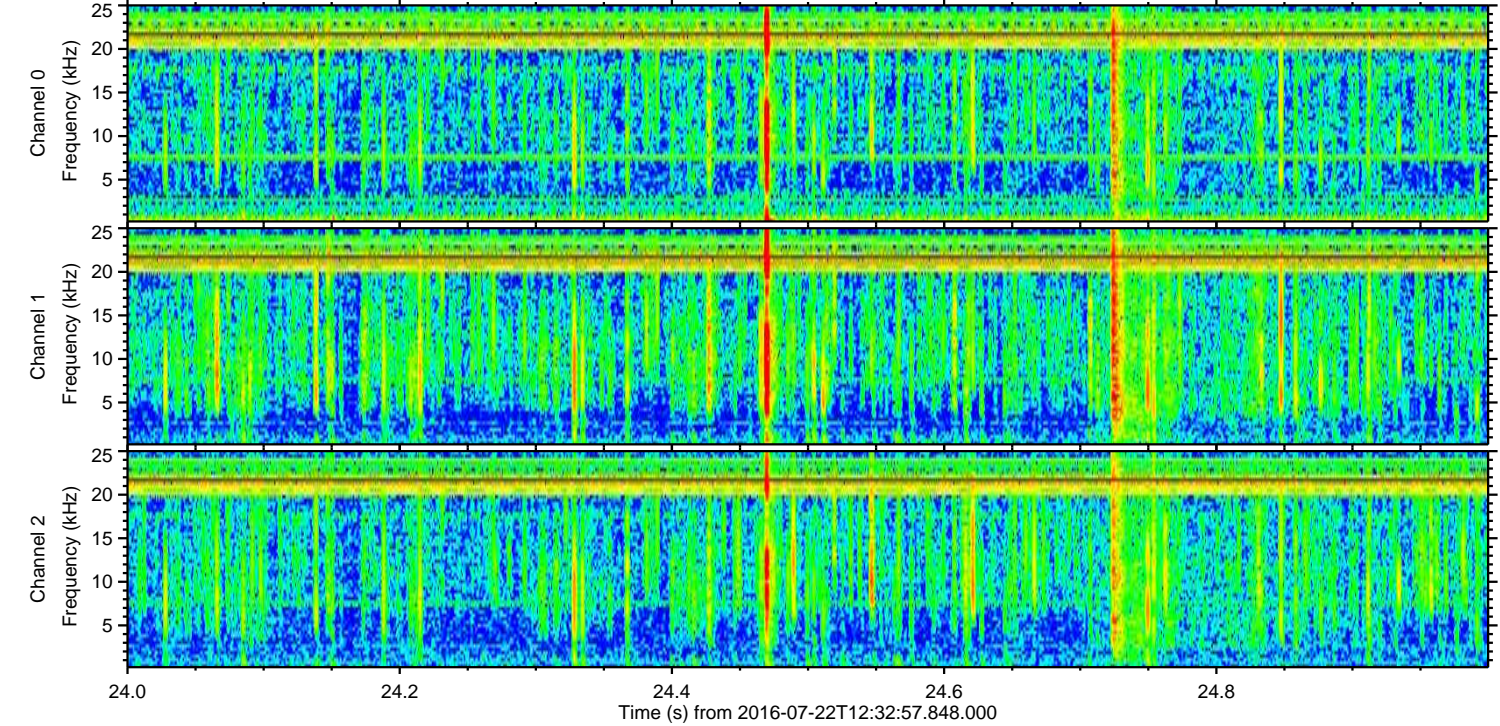
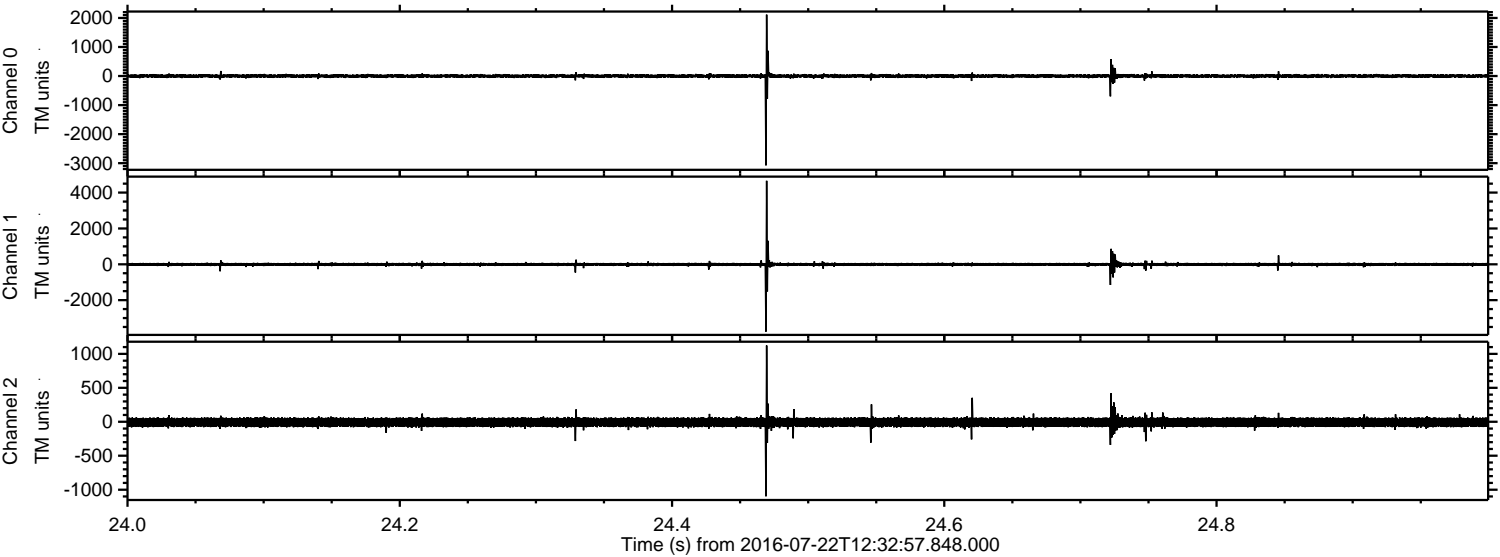

Channel 0
mn: -3076
mx: 2116
 μ : 0.4
 σ : 39.8

Channel 1
mn: -3754
mx: 4659
 μ : -7.4
 σ : 60.8

Channel 2
mn: -1097
mx: 1123
 μ : -7.6
 σ : 40.8

