

ELMAVAN 3D WAVEFORMS (Measured data sampled at 50 kHz) 51000 packets of 144 samples from 2016-07-21T19:07:12.177.000.

Processed Thu Jul 21 21:15:16 2016 by ELM ver.2012-10-06 from 001__elm20160721_190711__dat00.bin

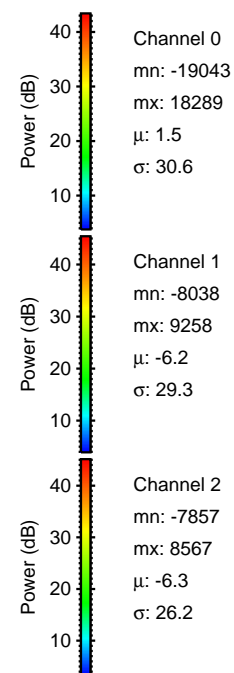

Processed Thu Jul 21 21:15:27 2016 by ELM ver.2012-10-06 from 001__elm20160721_190711__dat00.bin

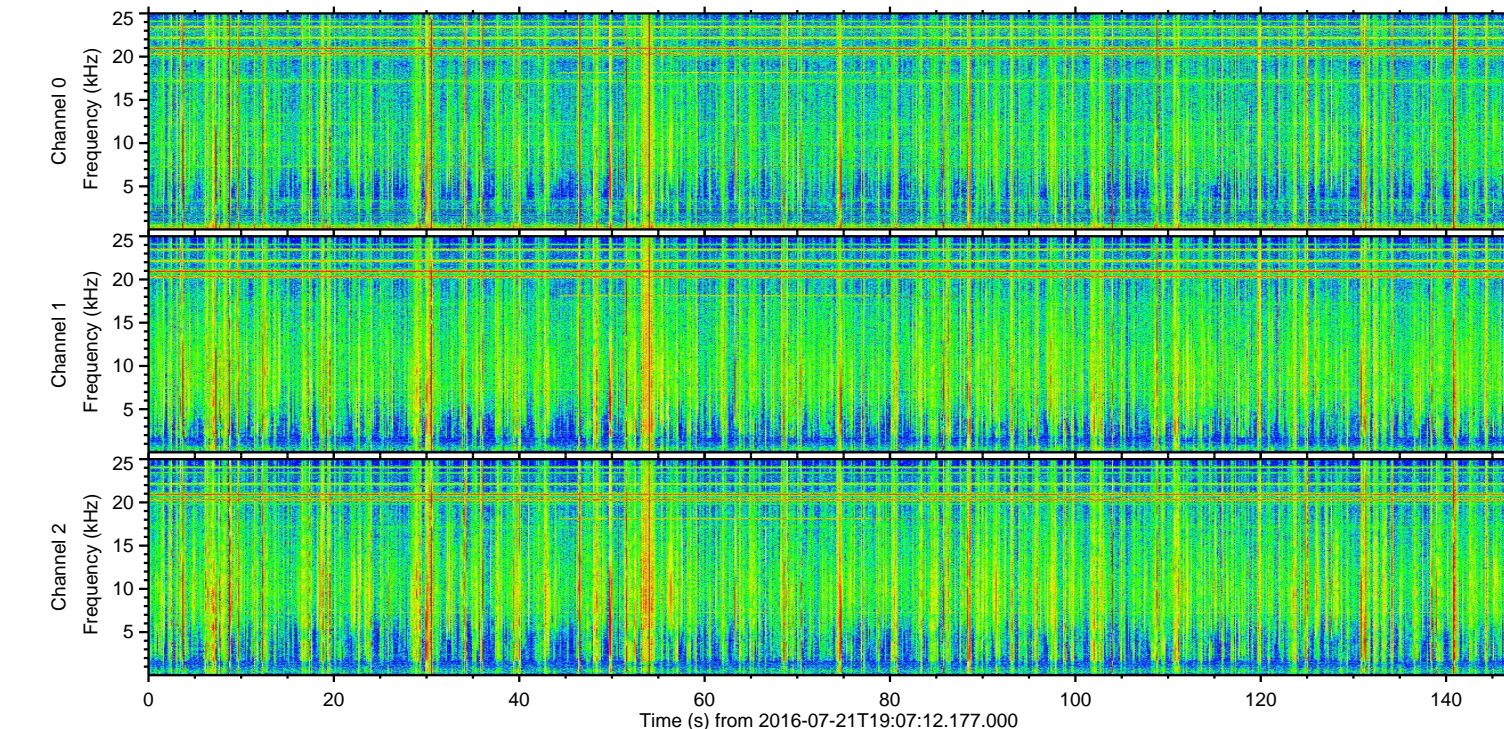
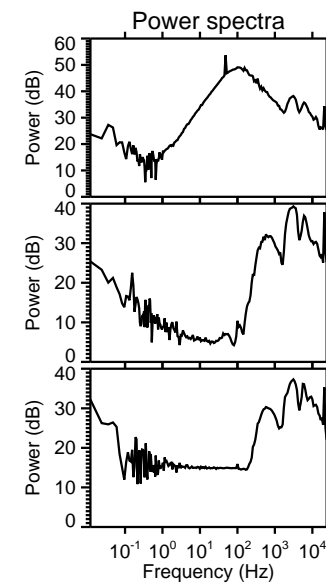
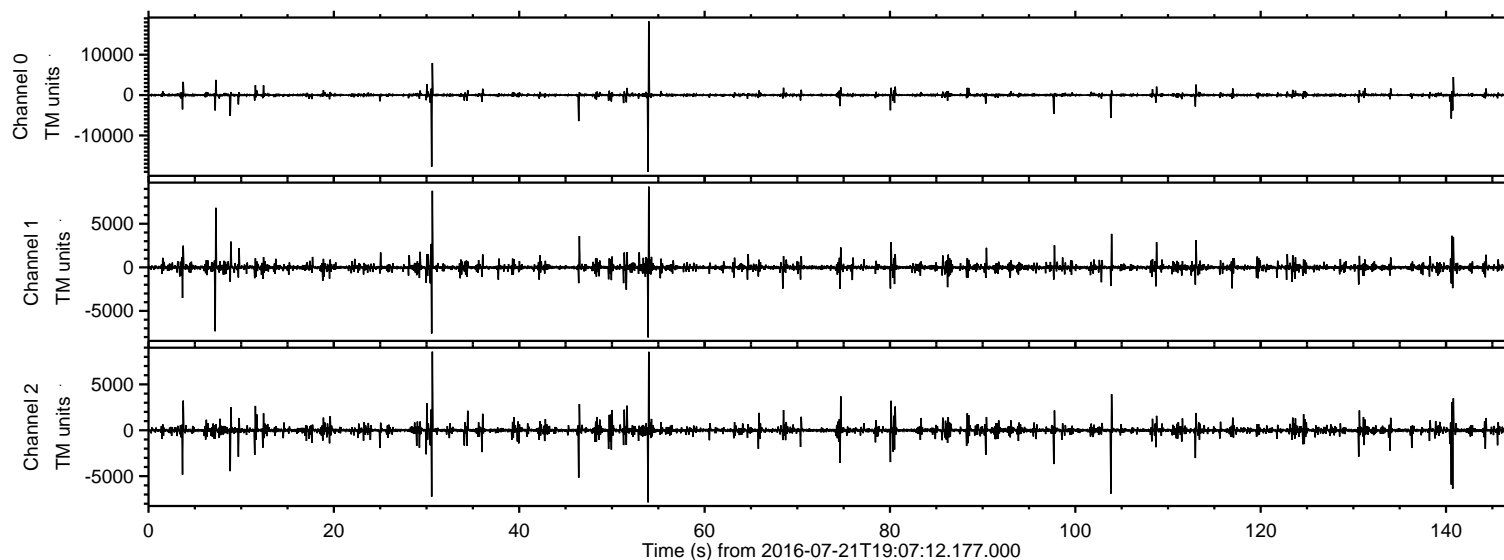
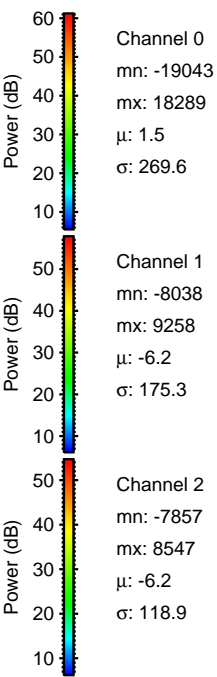
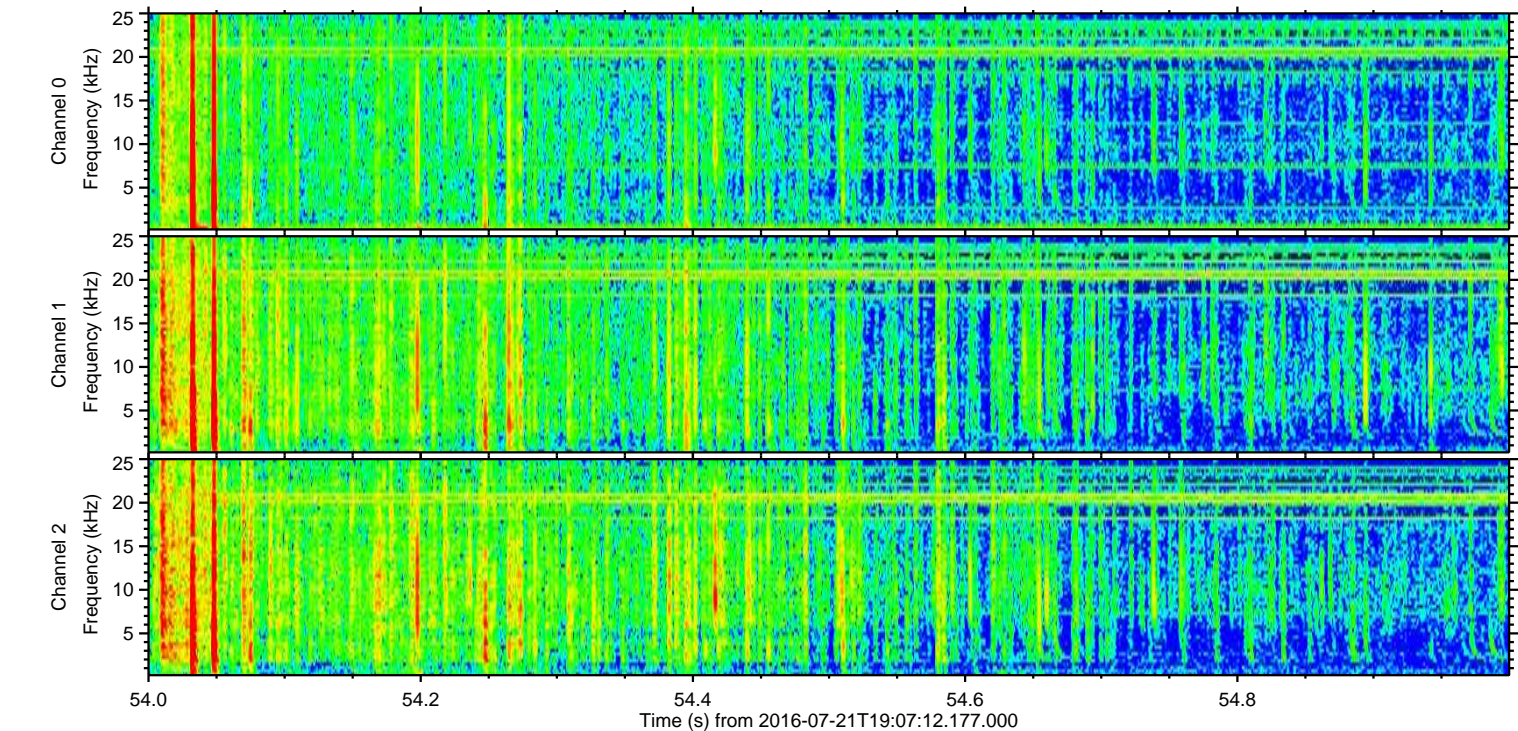
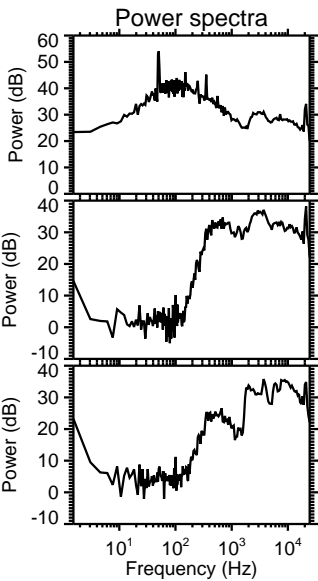
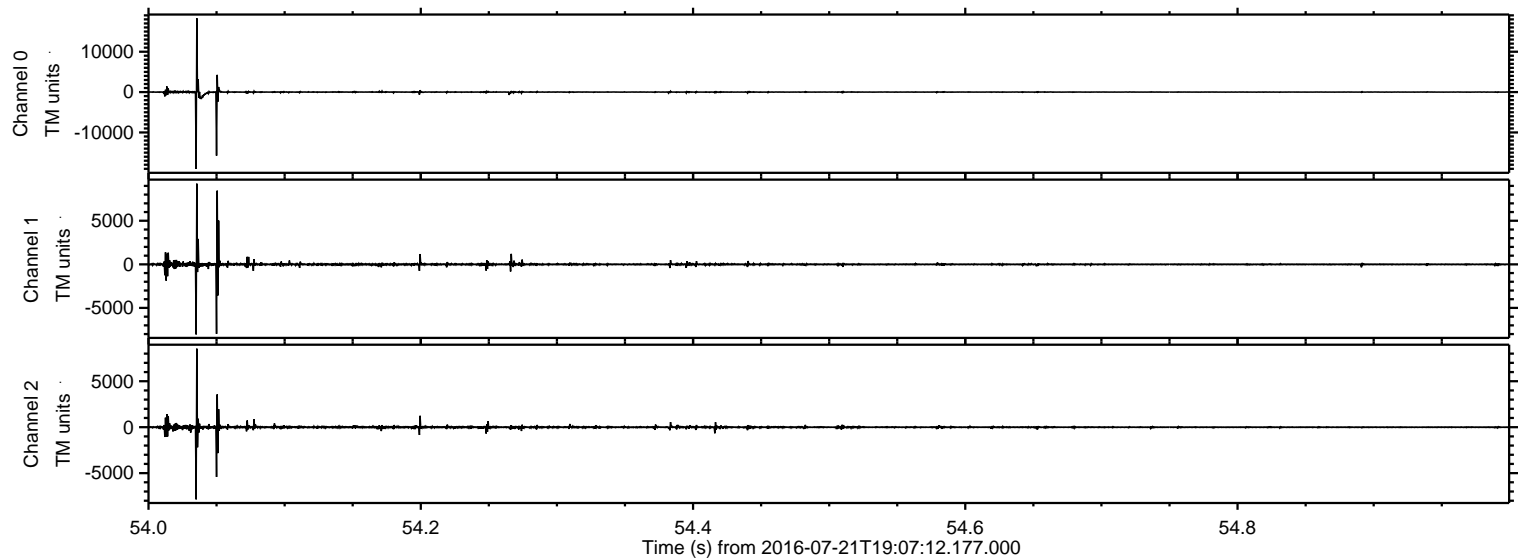

ELMAVAN 3D WAVEFORMS (Measured data sampled at 50 kHz) 51000 packets of 144 samples from 2016-07-21T19:07:12.177.000. Part 31/147

Processed Thu Jul 21 21:15:28 2016 by ELM ver.2012-10-06 from 001__elm20160721_190711__dat00.bin

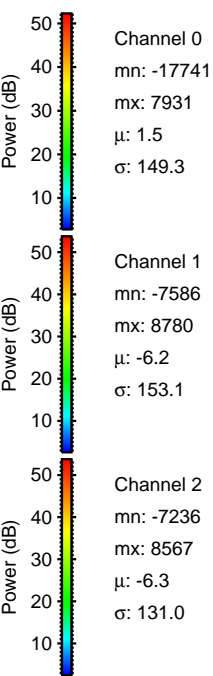
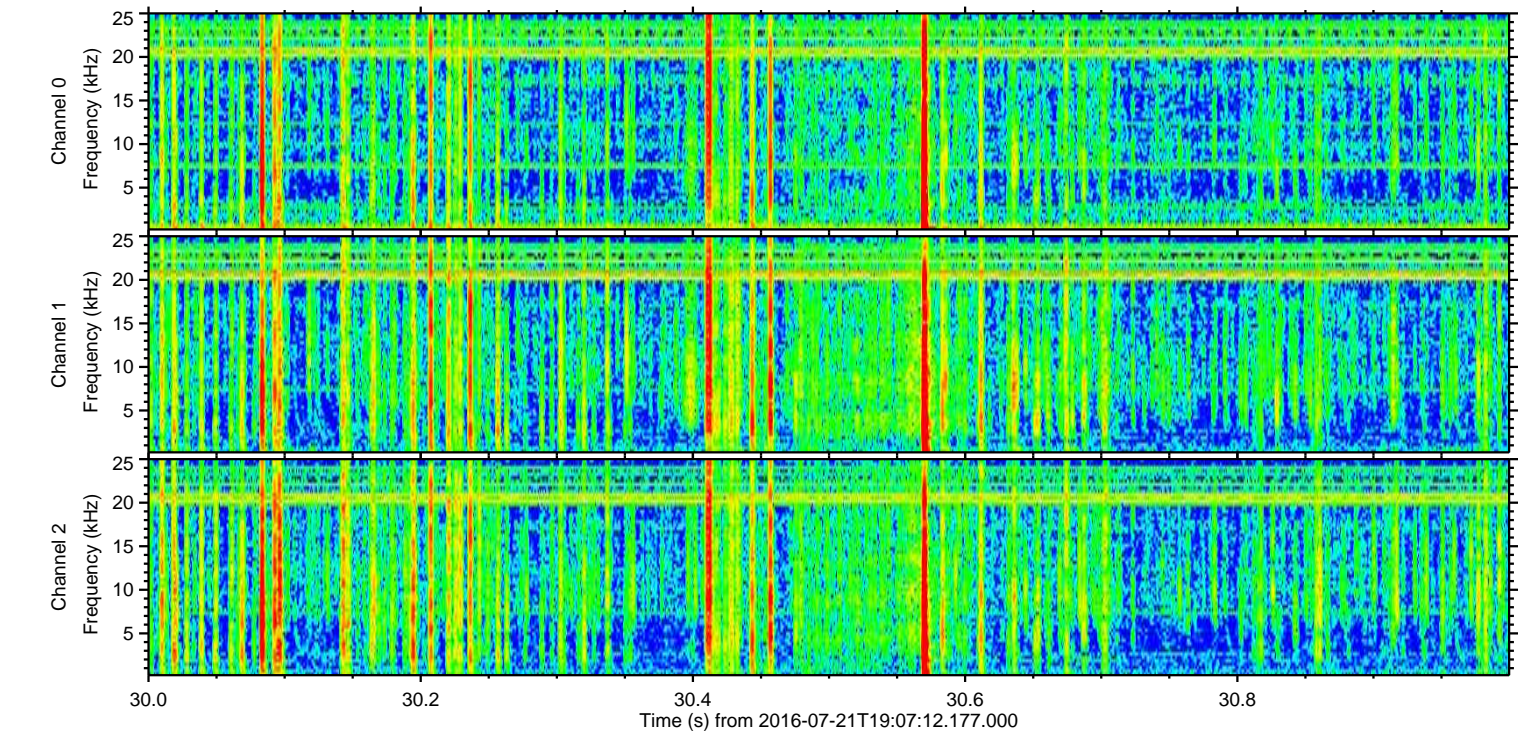
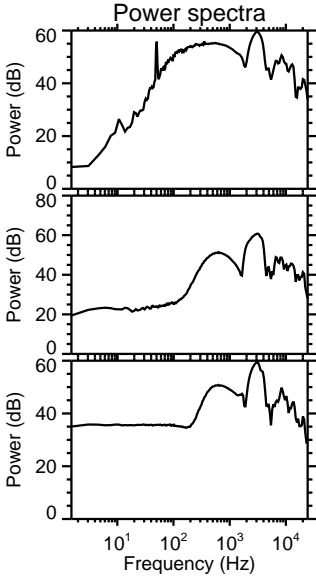
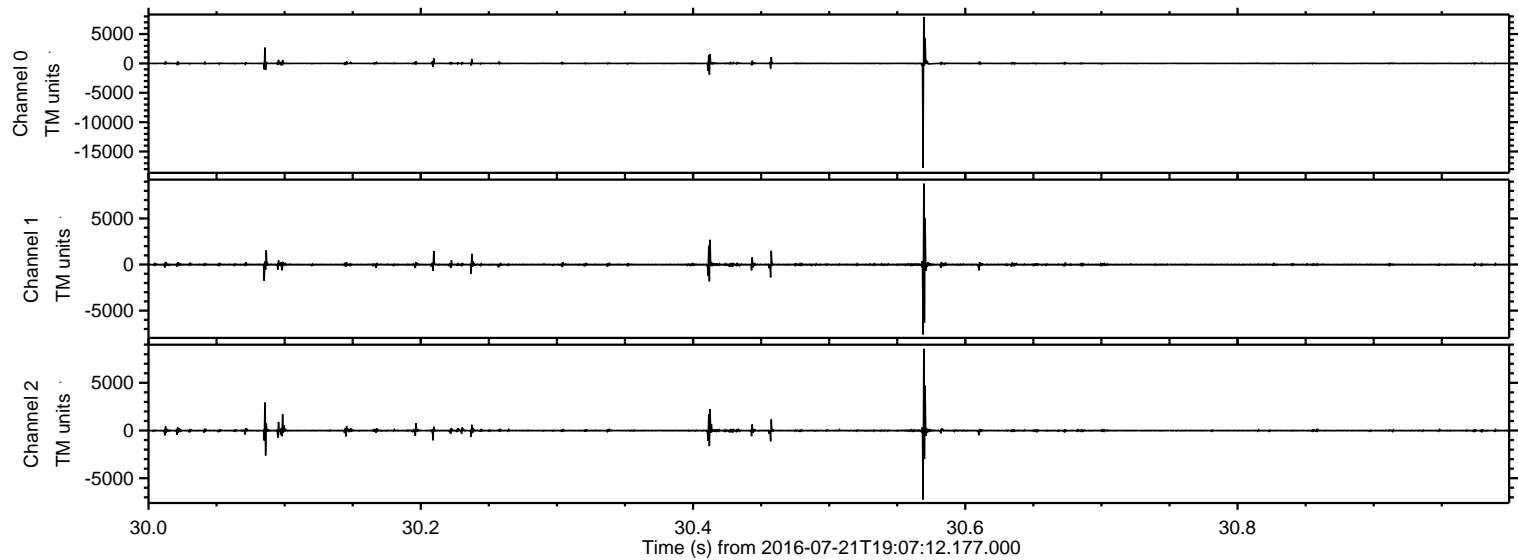

Processed Thu Jul 21 21:15:29 2016 by ELM ver.2012-10-06 from 001__elm20160721_190711__dat00.bin

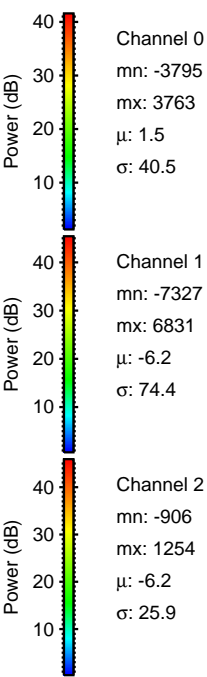
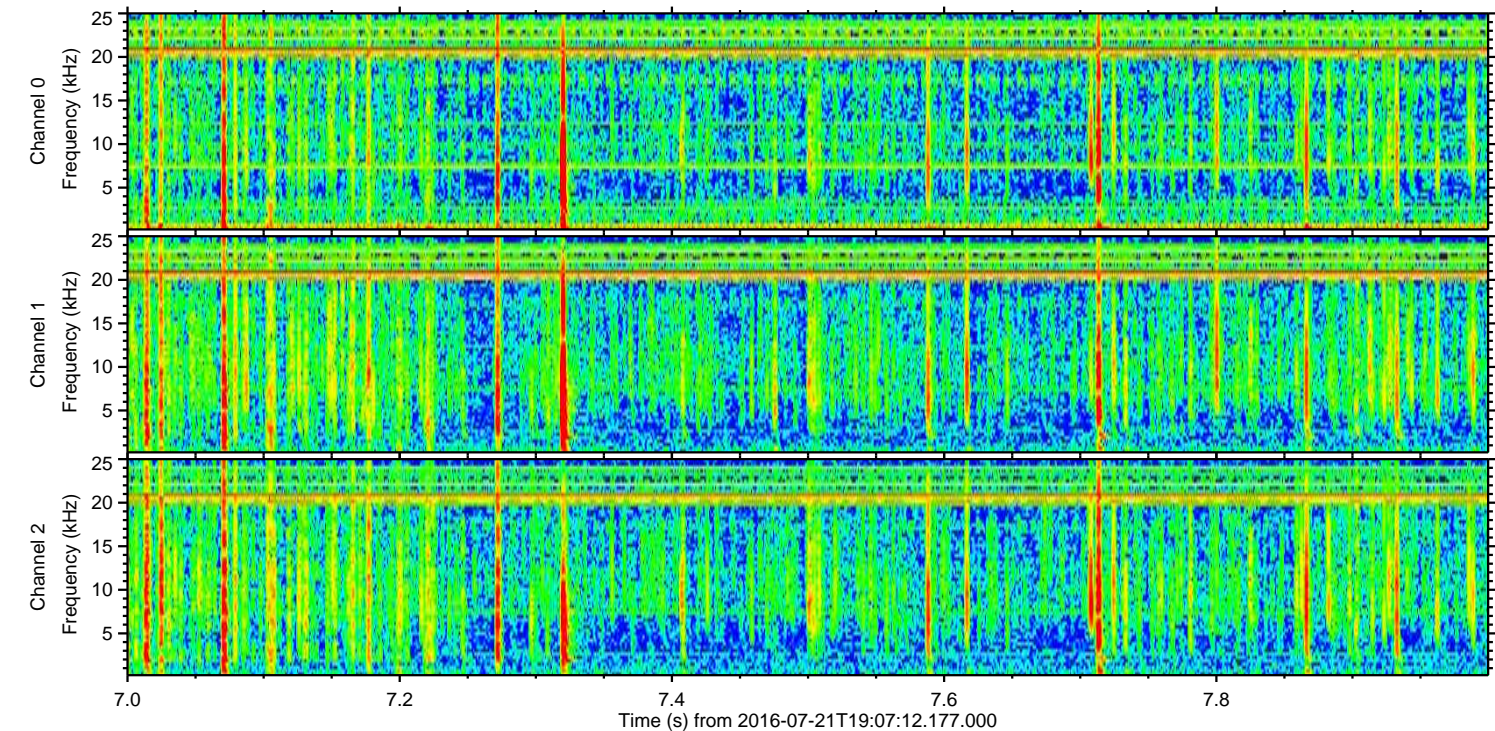
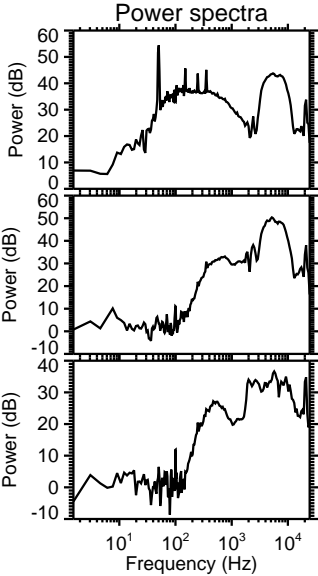
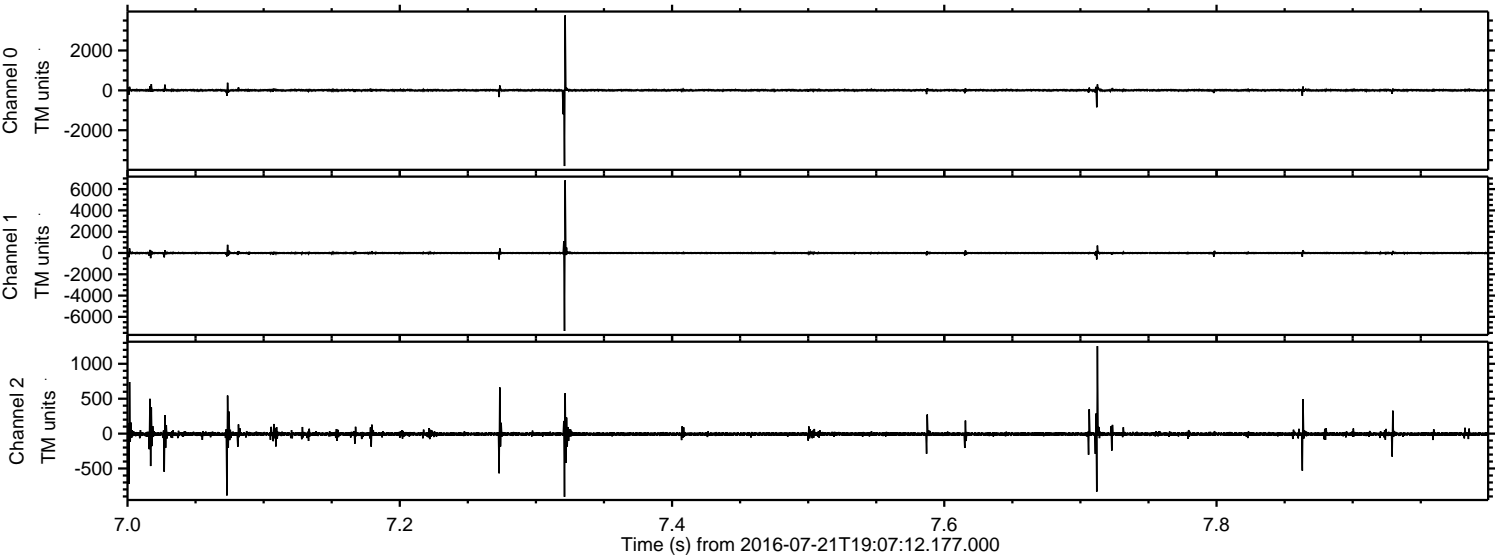

ELMAVAN 3D WAVEFORMS (Measured data sampled at 50 kHz) 51000 packets of 144 samples from 2016-07-21T19:07:12.177.000. Part 104/147

Processed Thu Jul 21 21:15:30 2016 by ELM ver.2012-10-06 from 001__elm20160721_190711__dat00.bin

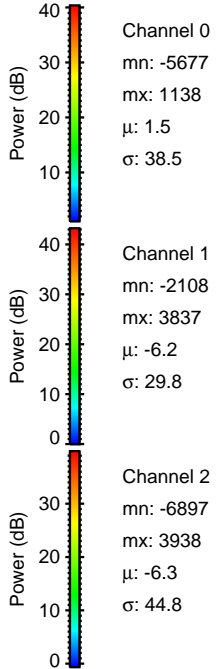
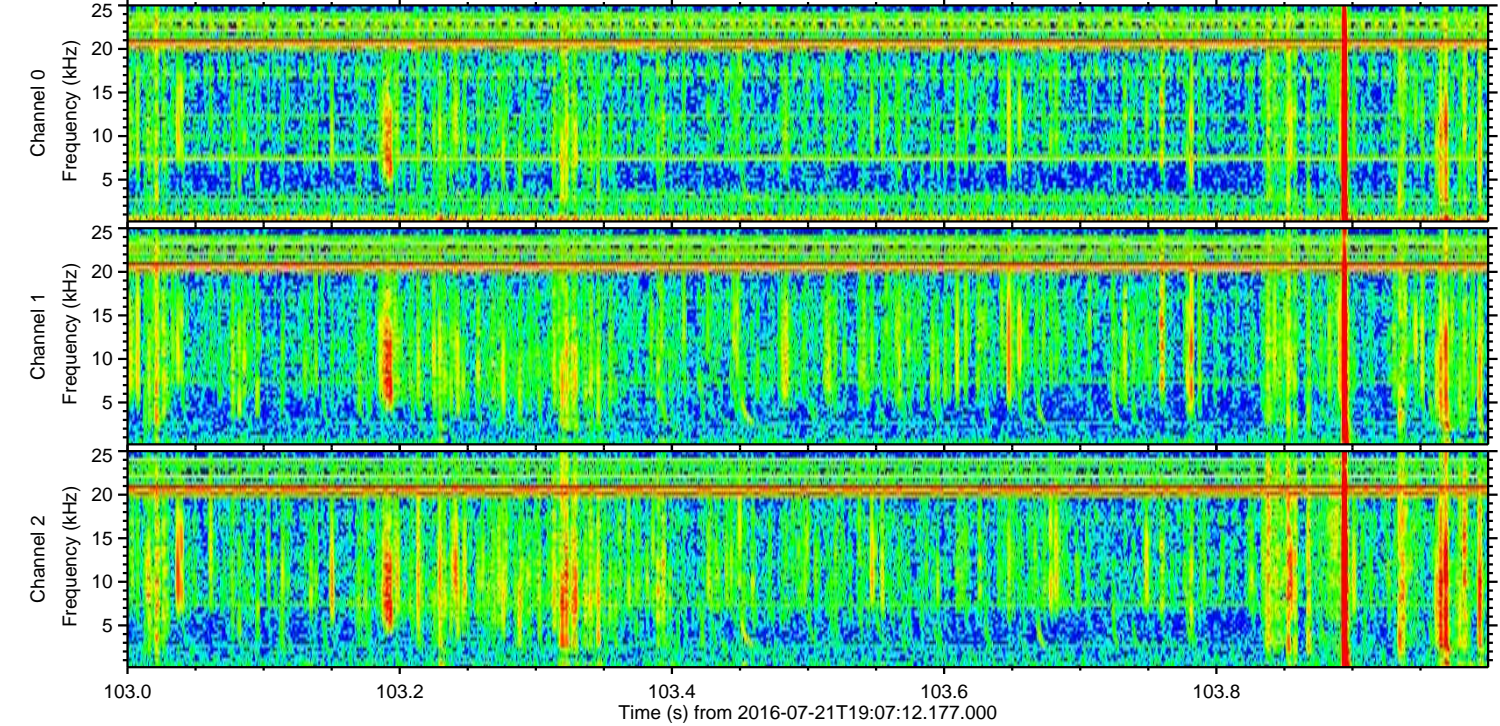
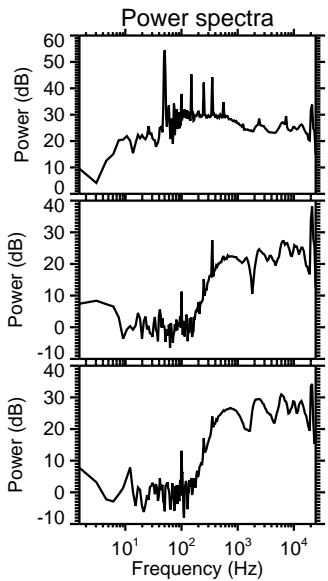
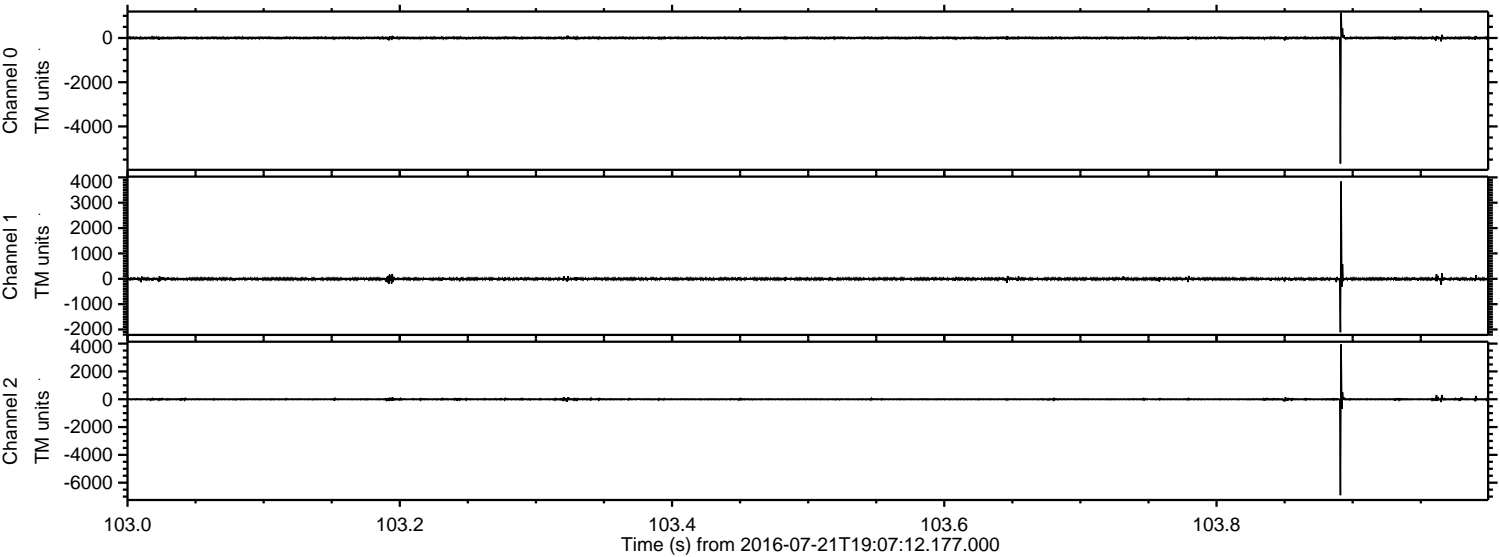

Processed Thu Jul 21 21:15:31 2016 by ELM ver.2012-10-06 from 001__elm20160721_190711__dat00.bin

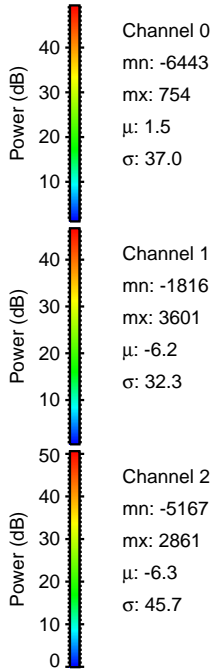
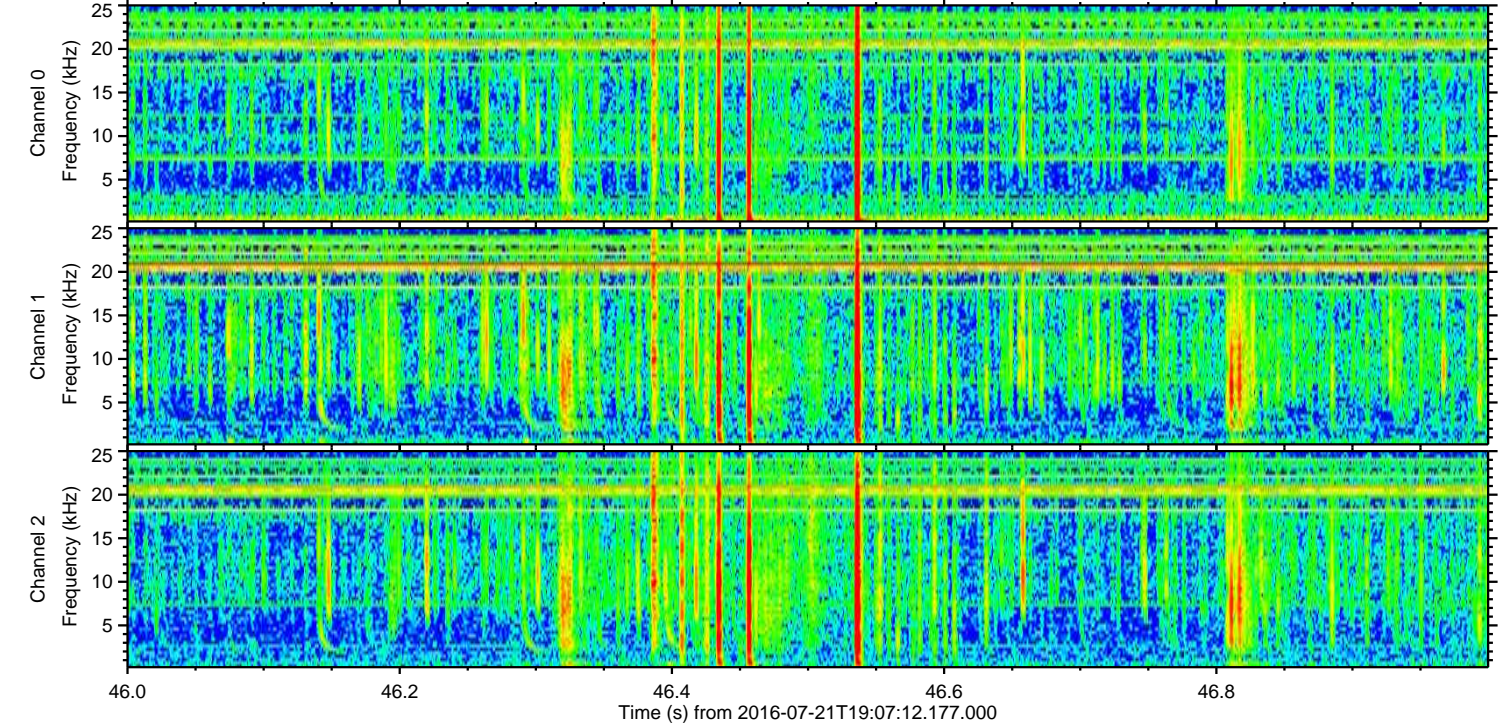
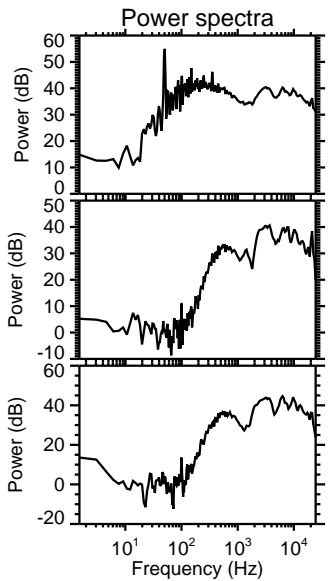
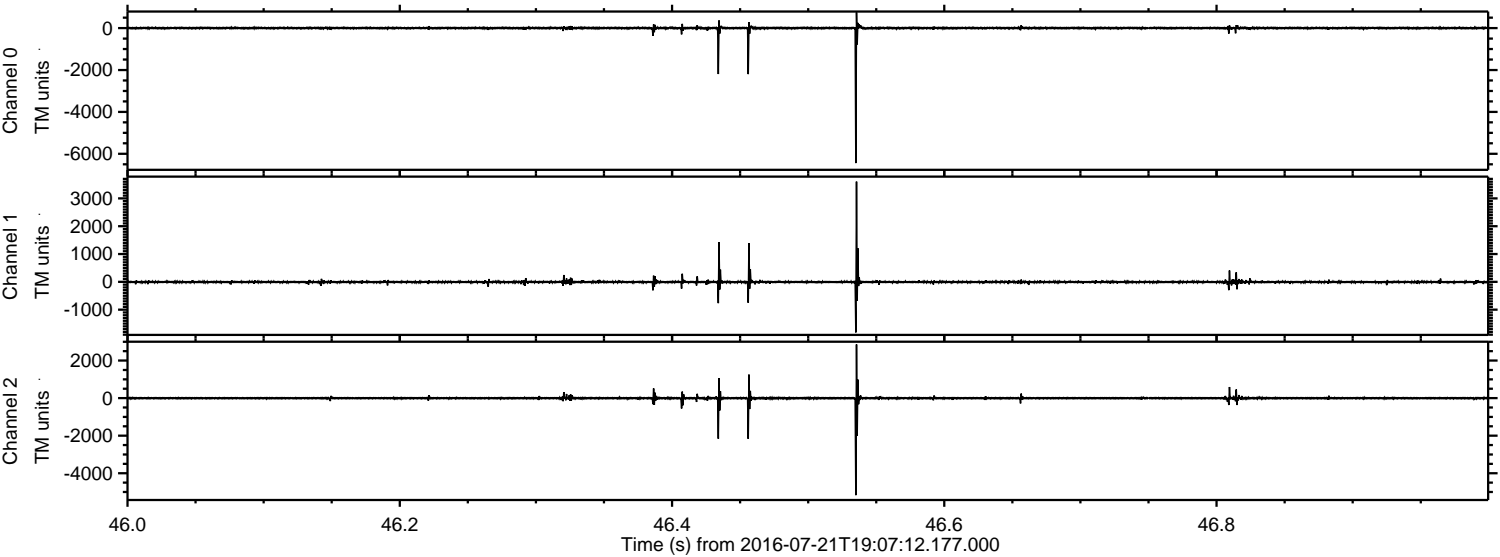

ELMAVAN 3D WAVEFORMS (Measured data sampled at 50 kHz) 51000 packets of 144 samples from 2016-07-21T19:07:12.177.000. Part 141/147

Processed Thu Jul 21 21:15:32 2016 by ELM ver.2012-10-06 from 001__elm20160721_190711__dat00.bin

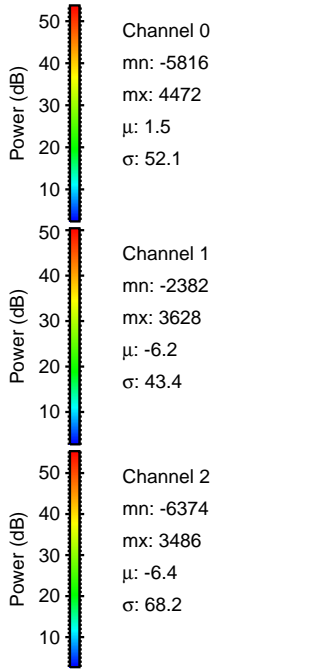
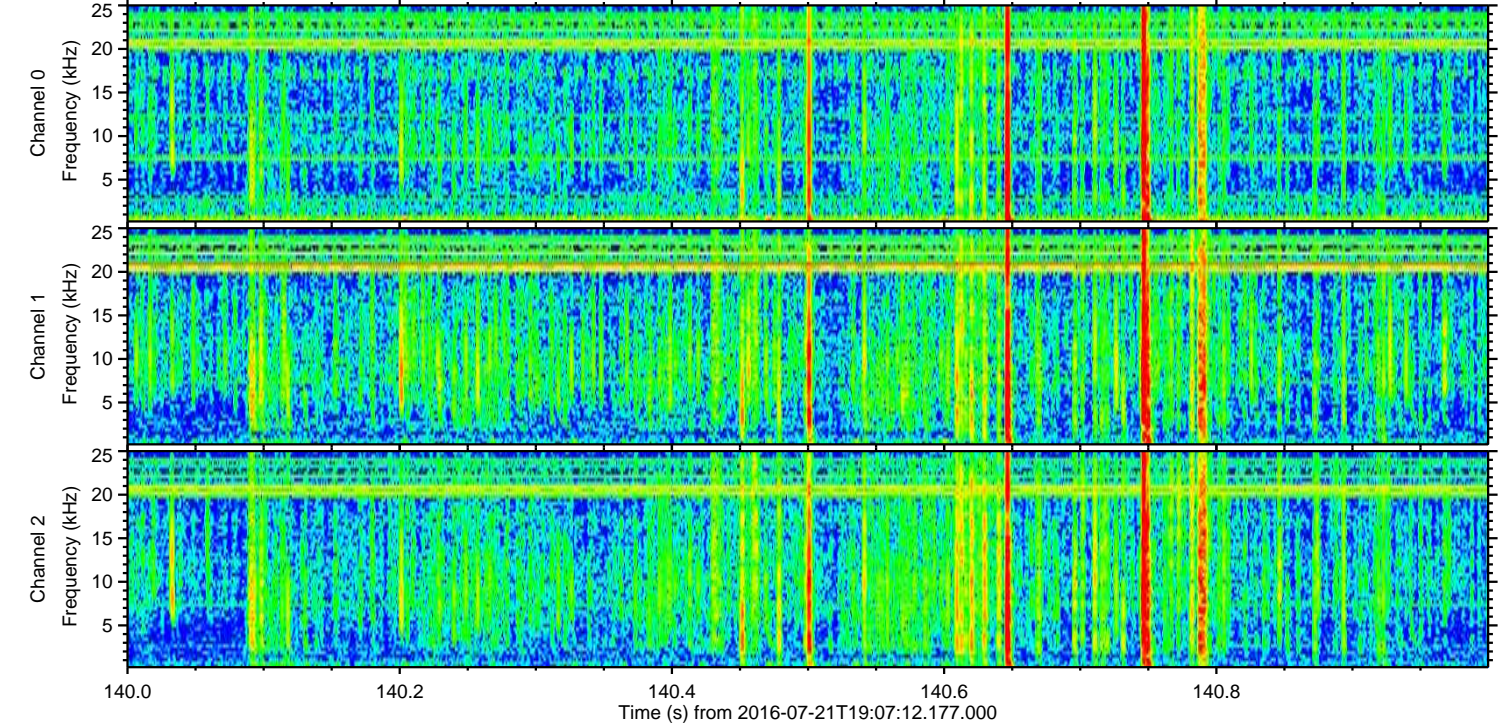
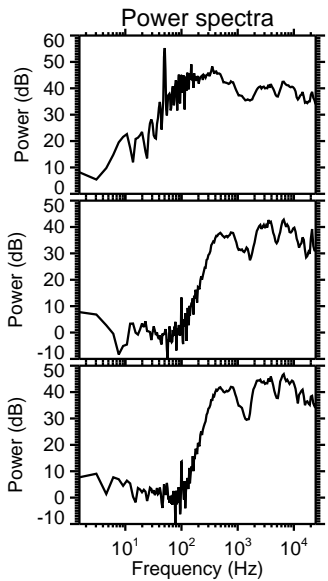
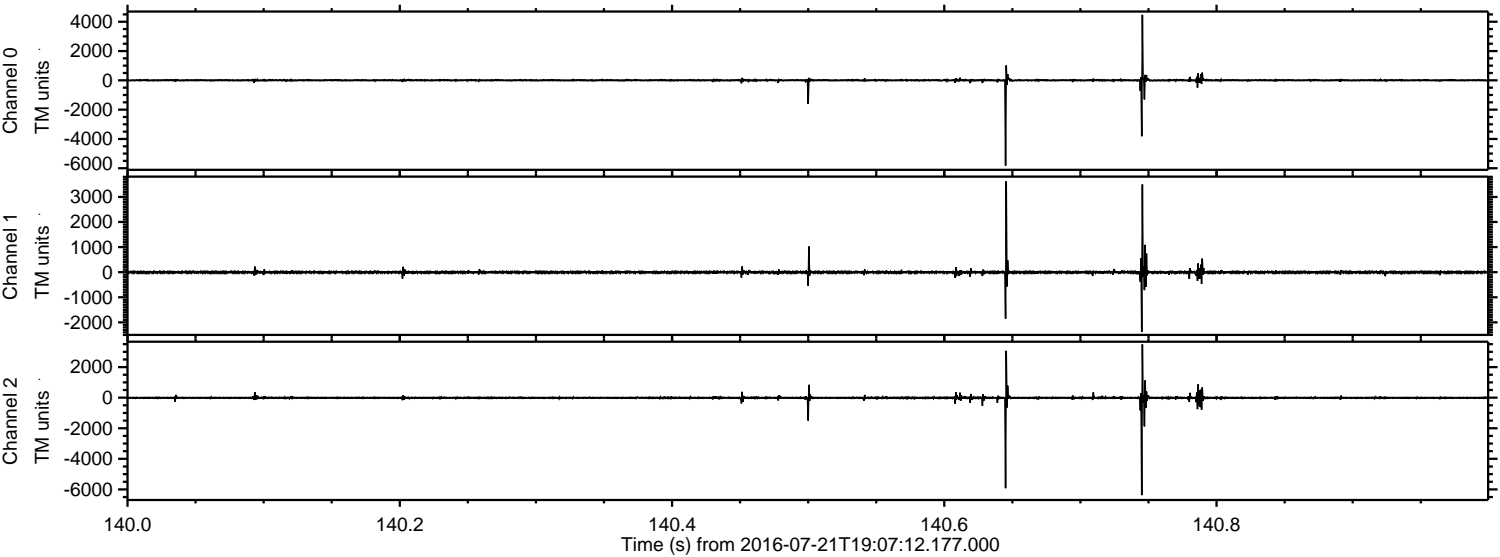

Processed Thu Jul 21 21:15:33 2016 by ELM ver.2012-10-06 from 001__elm20160721_190711__dat00.bin

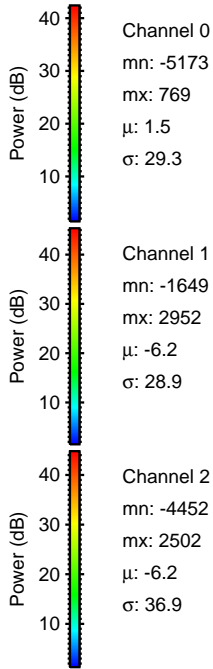
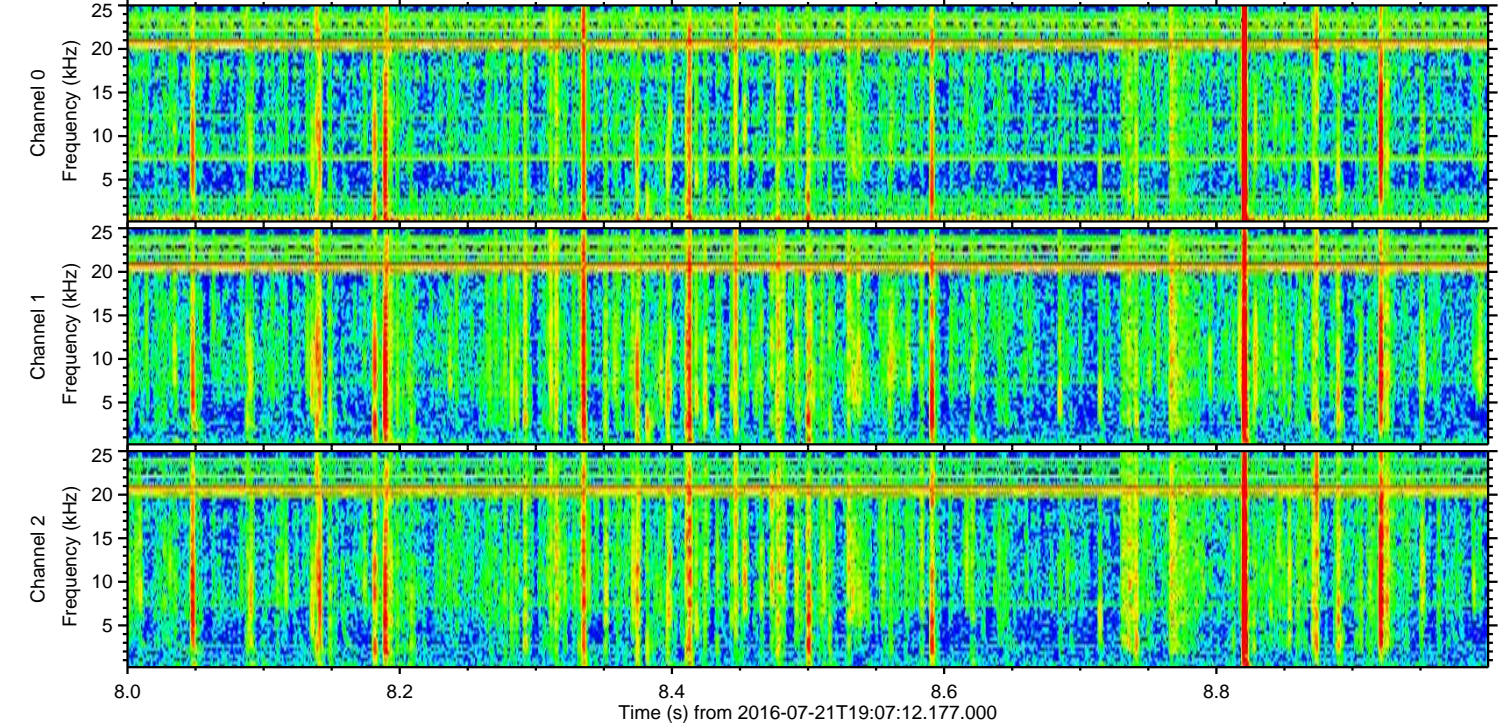
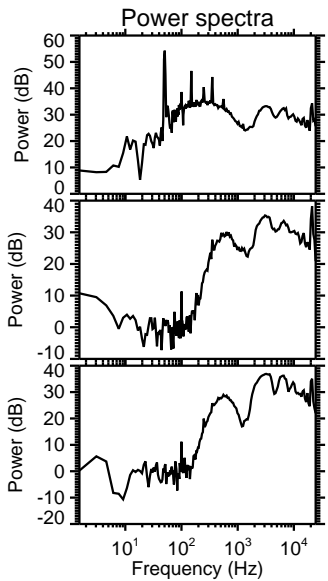
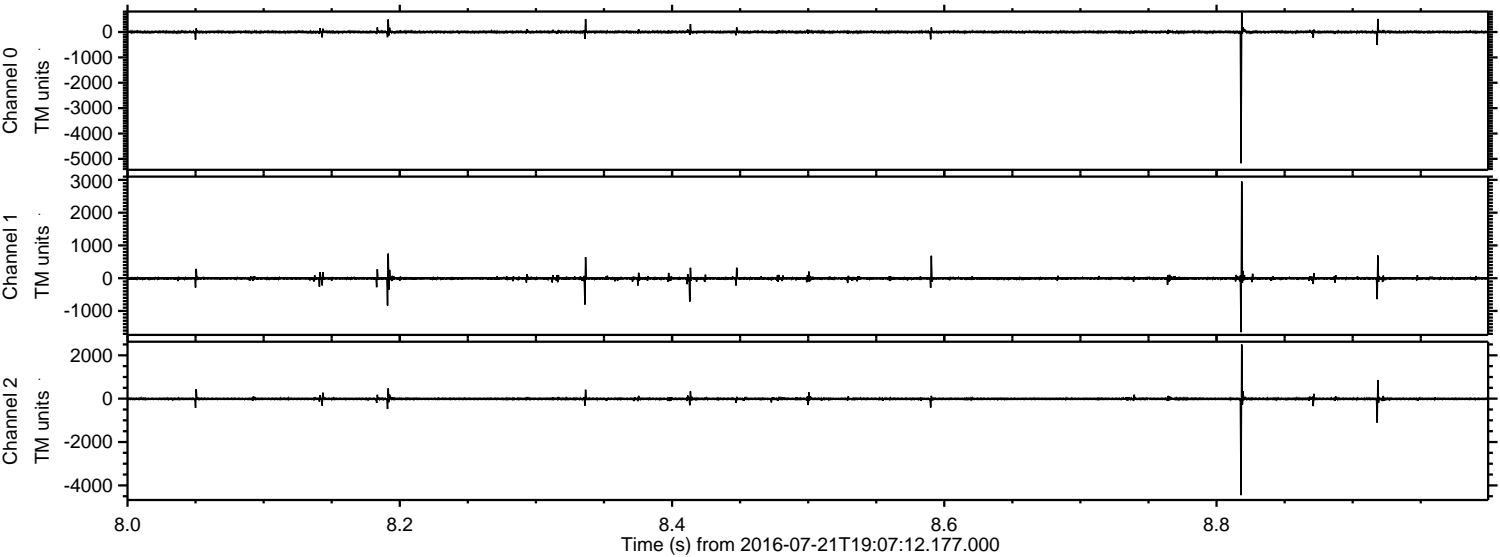

Processed Thu Jul 21 21:15:34 2016 by ELM ver.2012-10-06 from 001__elm20160721_190711__dat00.bin

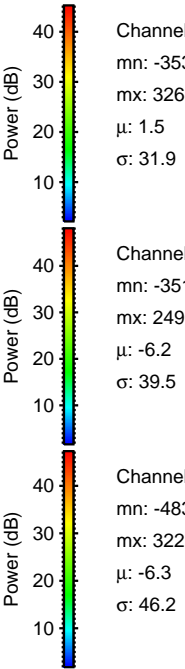
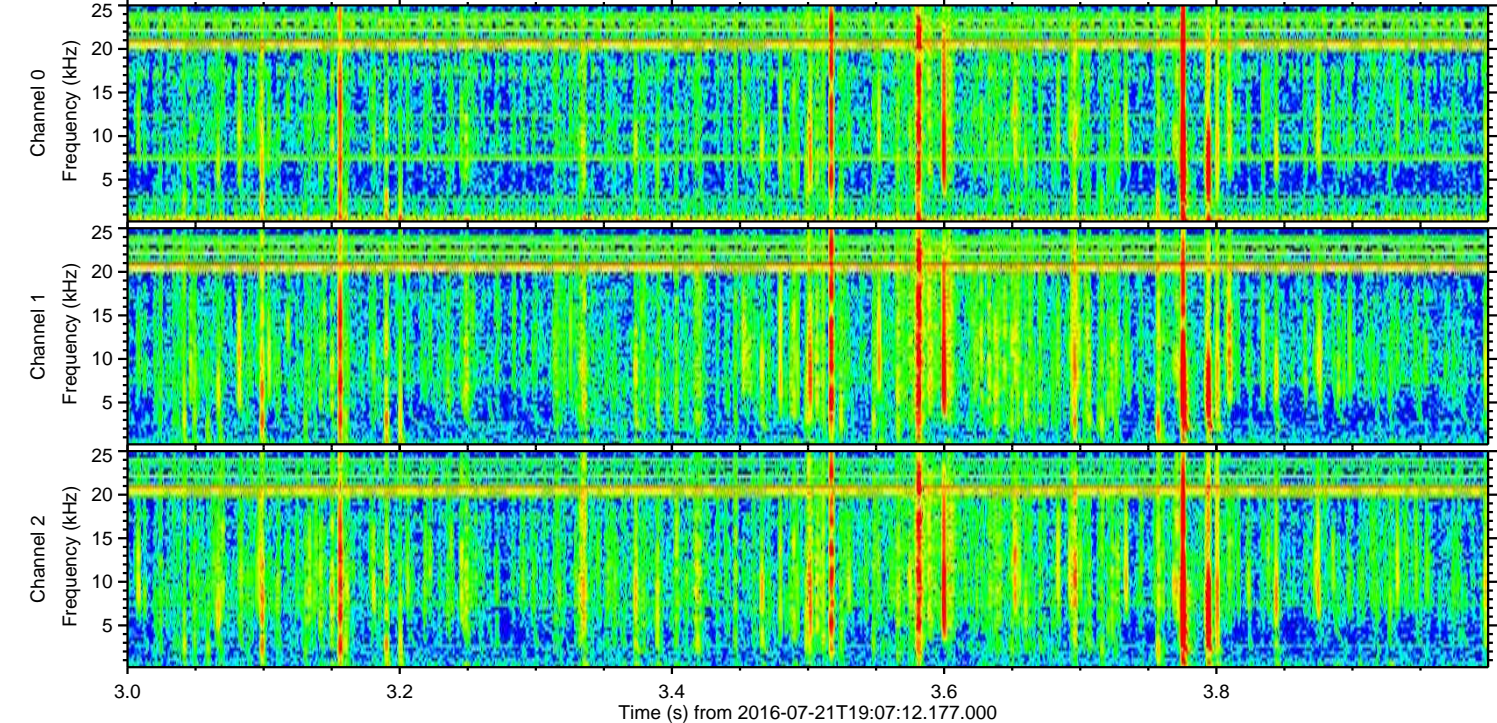
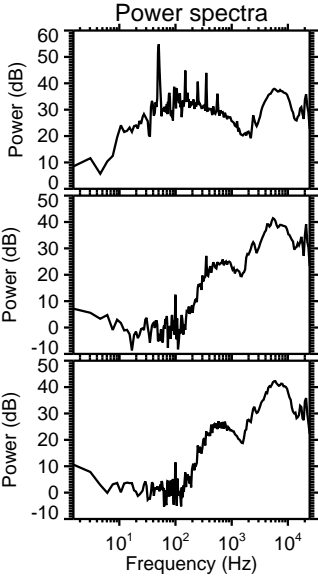
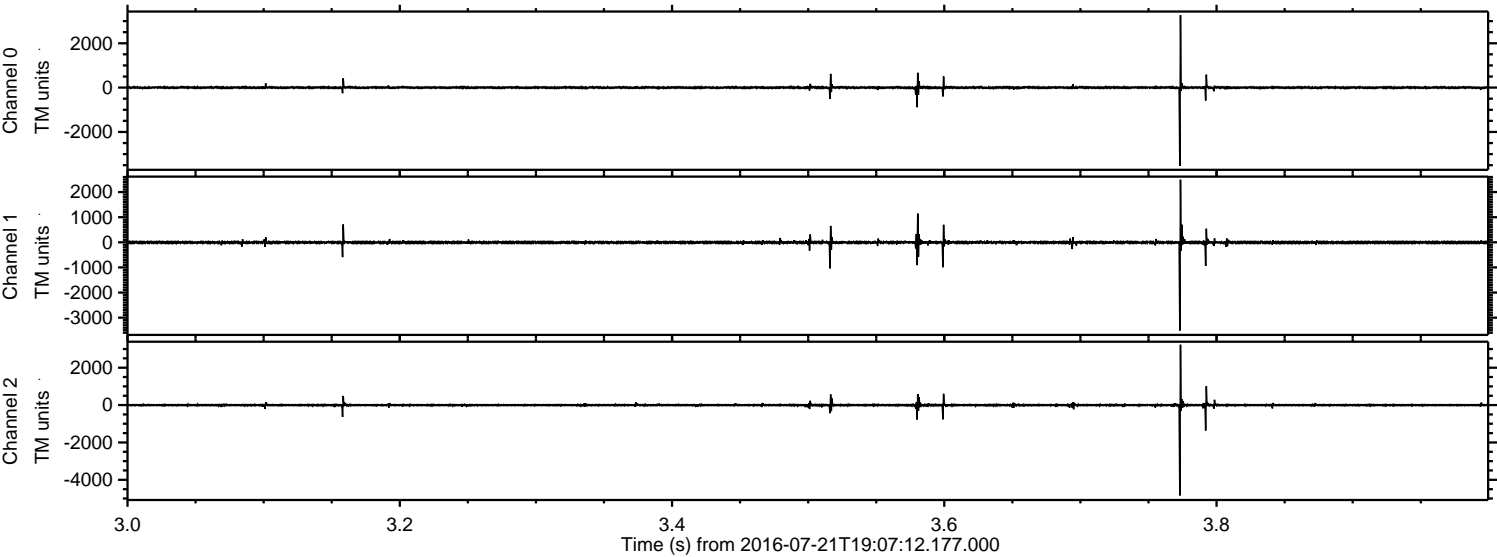

Processed Thu Jul 21 21:15:35 2016 by ELM ver.2012-10-06 from 001__elm20160721_190711__dat00.bin

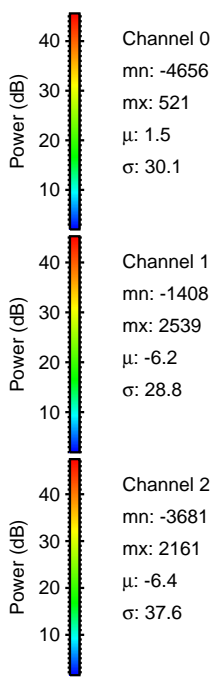
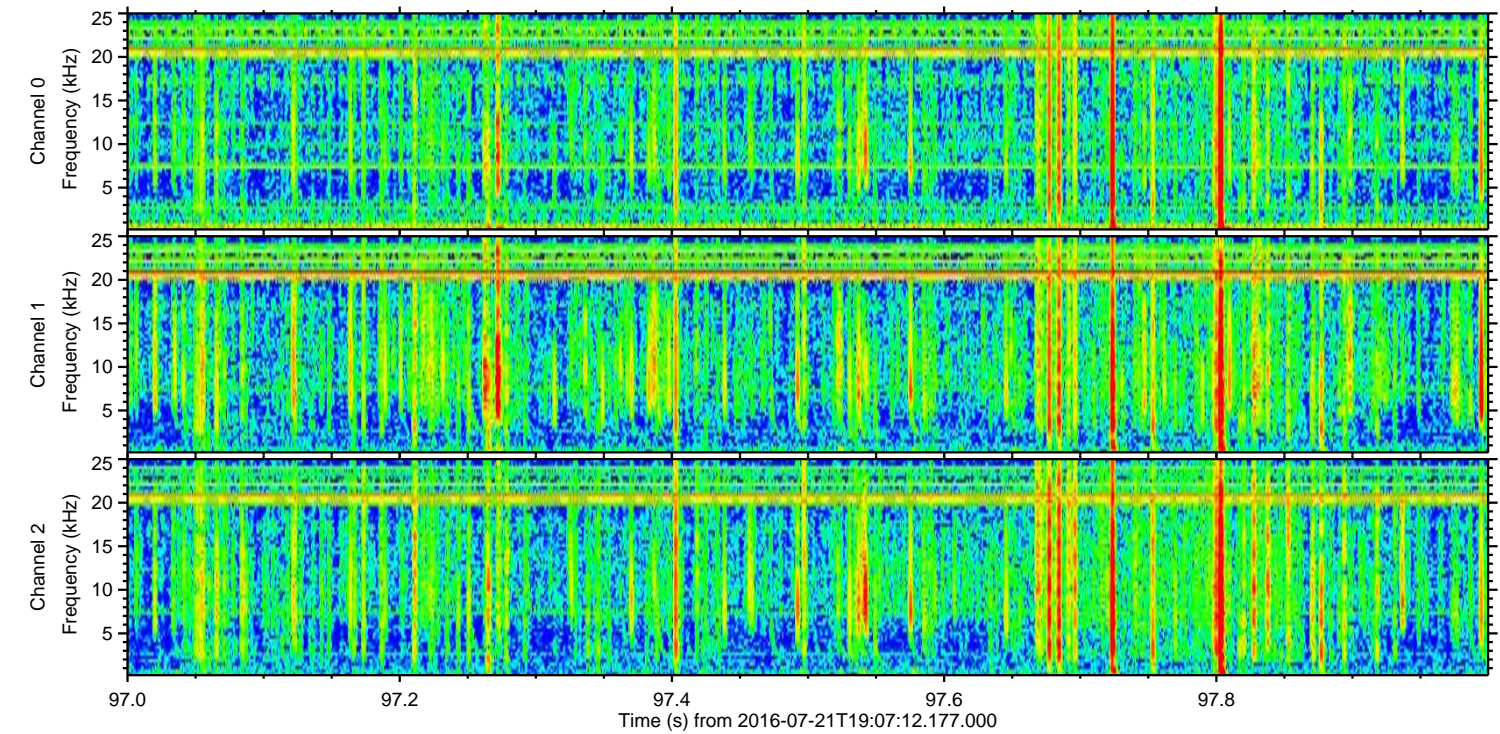
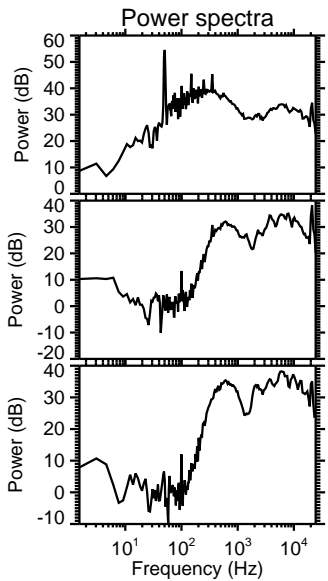
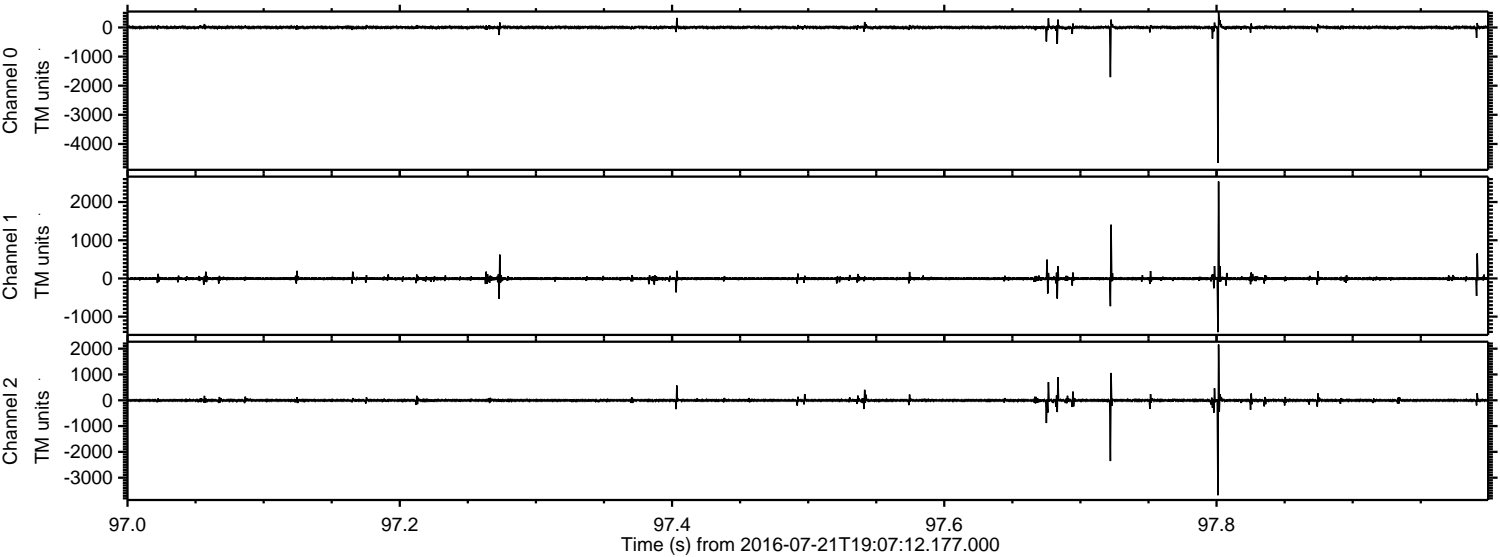

Channel 0
mn: -4656
mx: 521
 μ : 1.5
 σ : 30.1

Channel 1
mn: -1408
mx: 2539
 μ : -6.2
 σ : 28.8

Channel 2
mn: -3681
mx: 2161
 μ : -6.4
 σ : 37.6

Processed Thu Jul 21 21:15:36 2016 by ELM ver.2012-10-06 from 001__elm20160721_190711__dat00.bin

