

ELMAVAN 3D WAVEFORMS (Measured data sampled at 50 kHz) 51000 packets of 144 samples from 2016-07-21T16:42:05.744.000.

Processed Thu Jul 21 18:50:08 2016 by ELM ver.2012-10-06 from 001__elm20160721_164204__dat00.bin

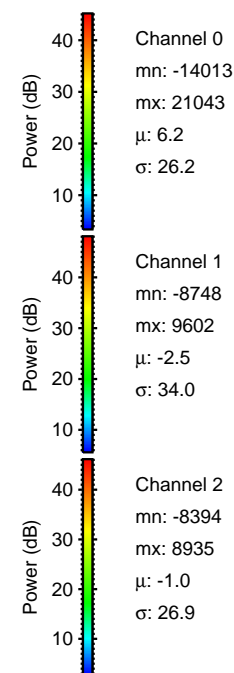
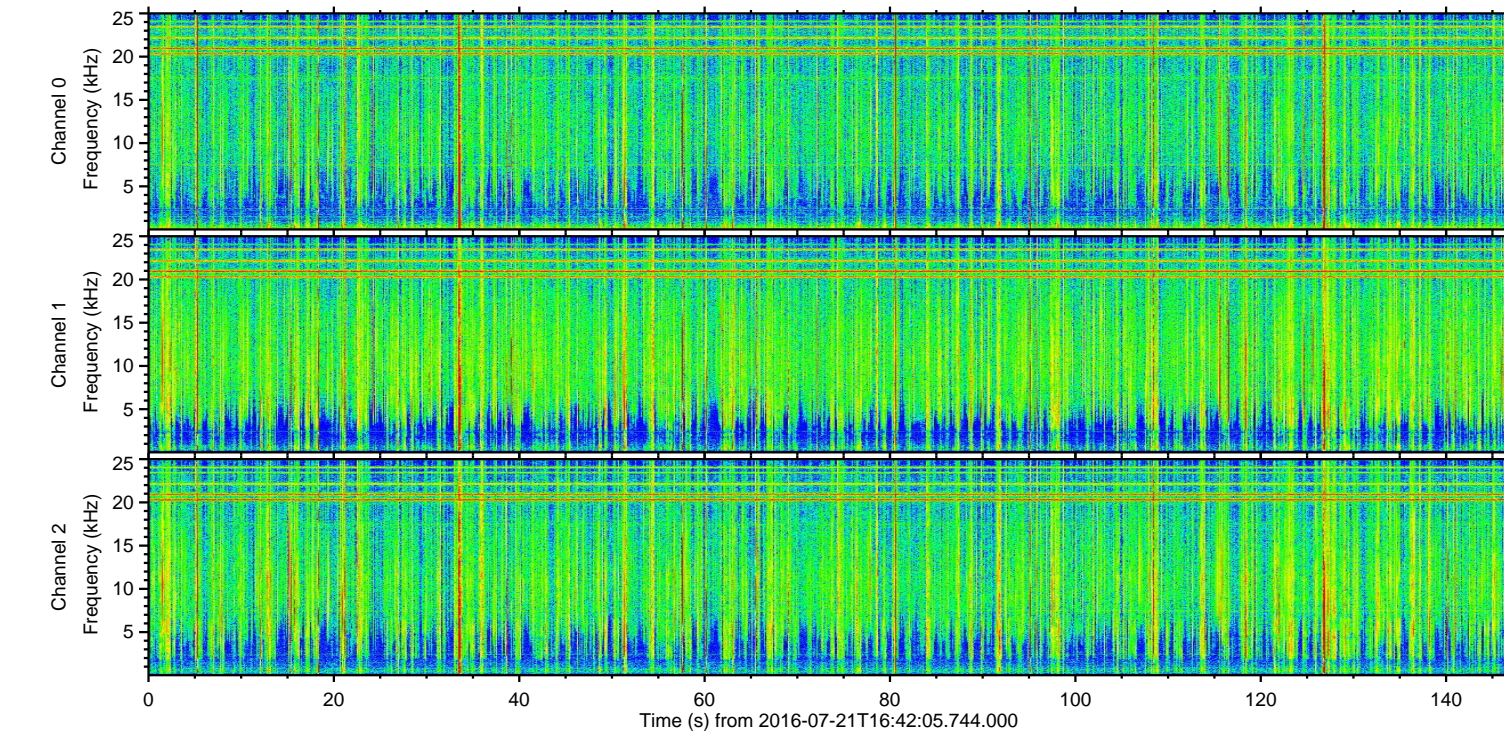
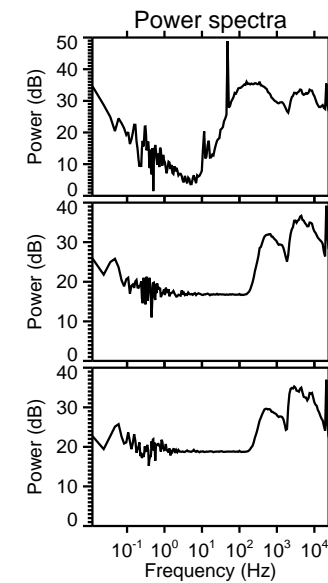
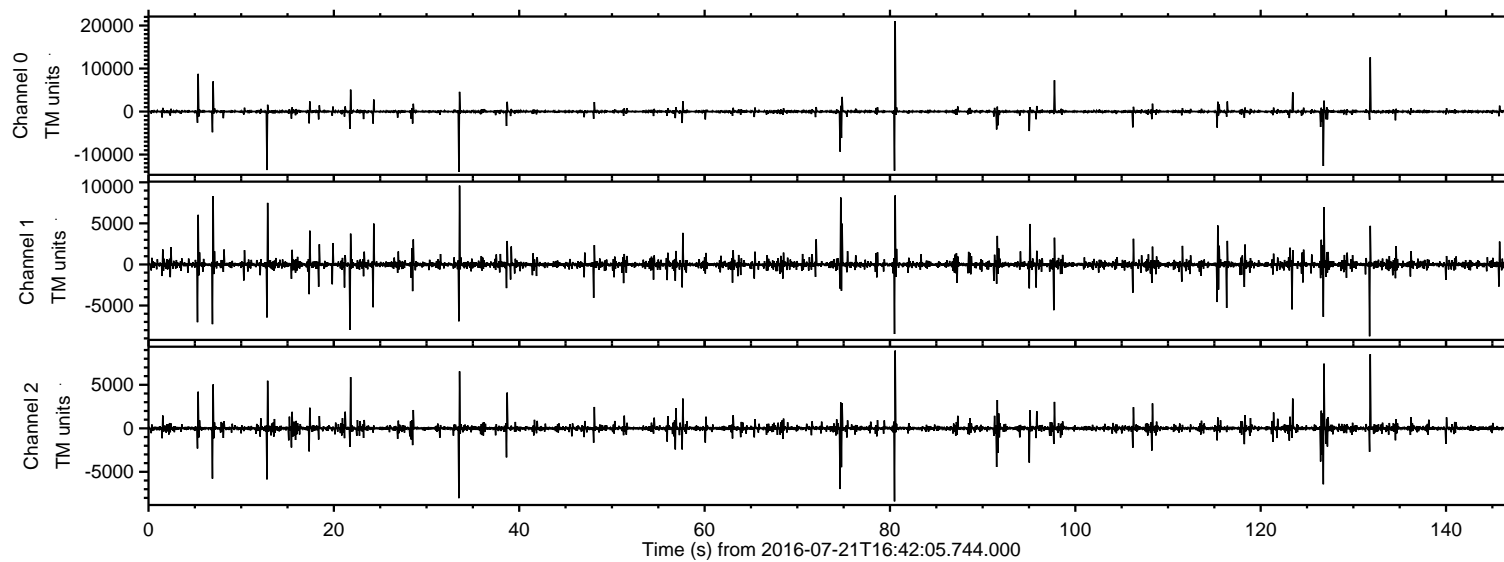

ELMAVAN 3D WAVEFORMS (Measured data sampled at 50 kHz) 51000 packets of 144 samples from 2016-07-21T16:42:05.744.000. Part 81/147

Processed Thu Jul 21 18:50:20 2016 by ELM ver.2012-10-06 from 001__elm20160721_164204__dat00.bin

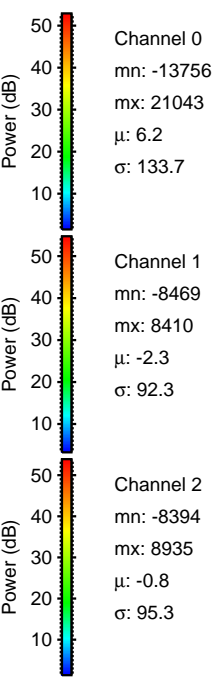
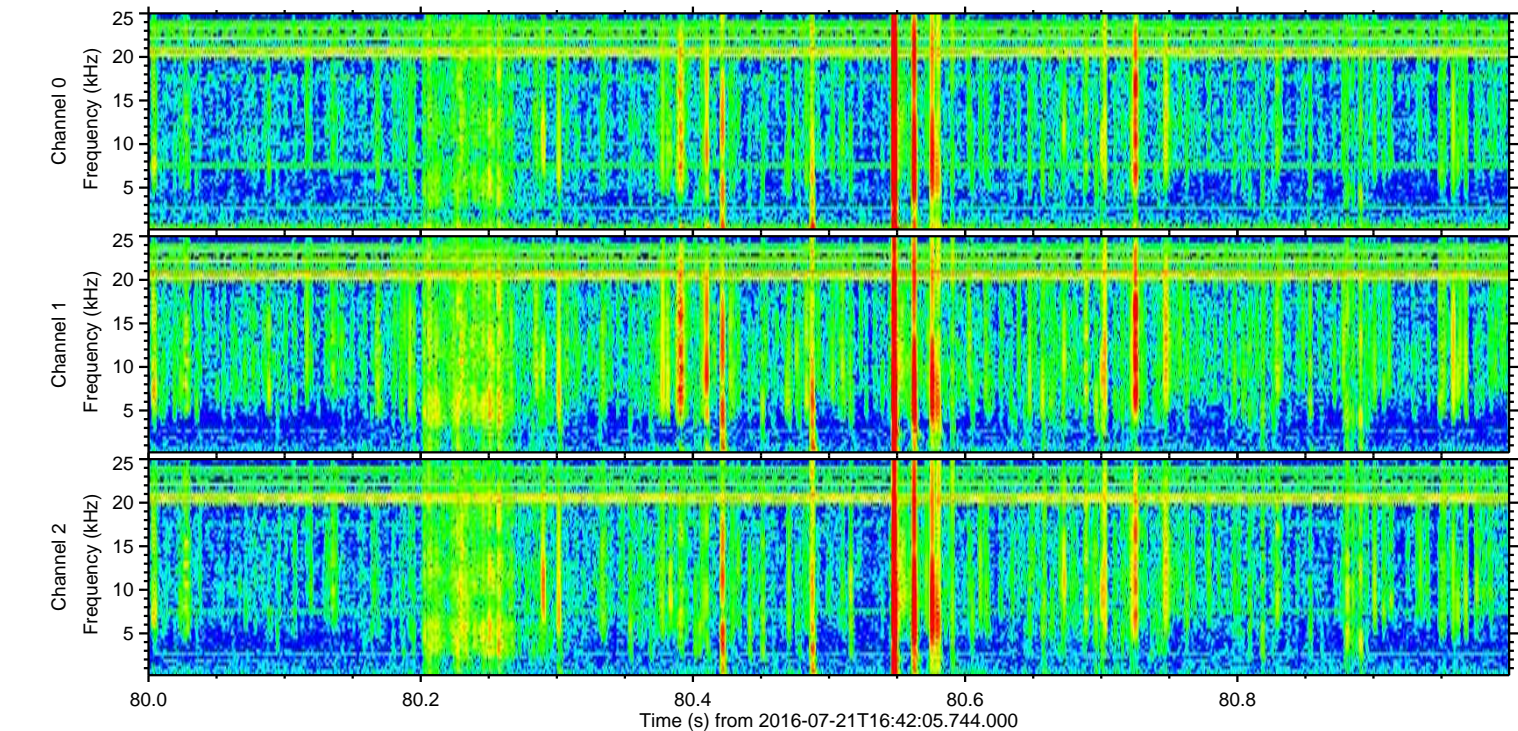
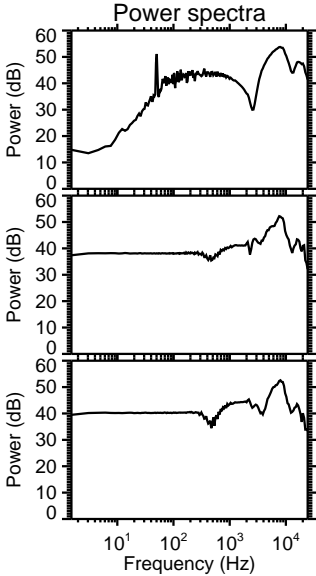
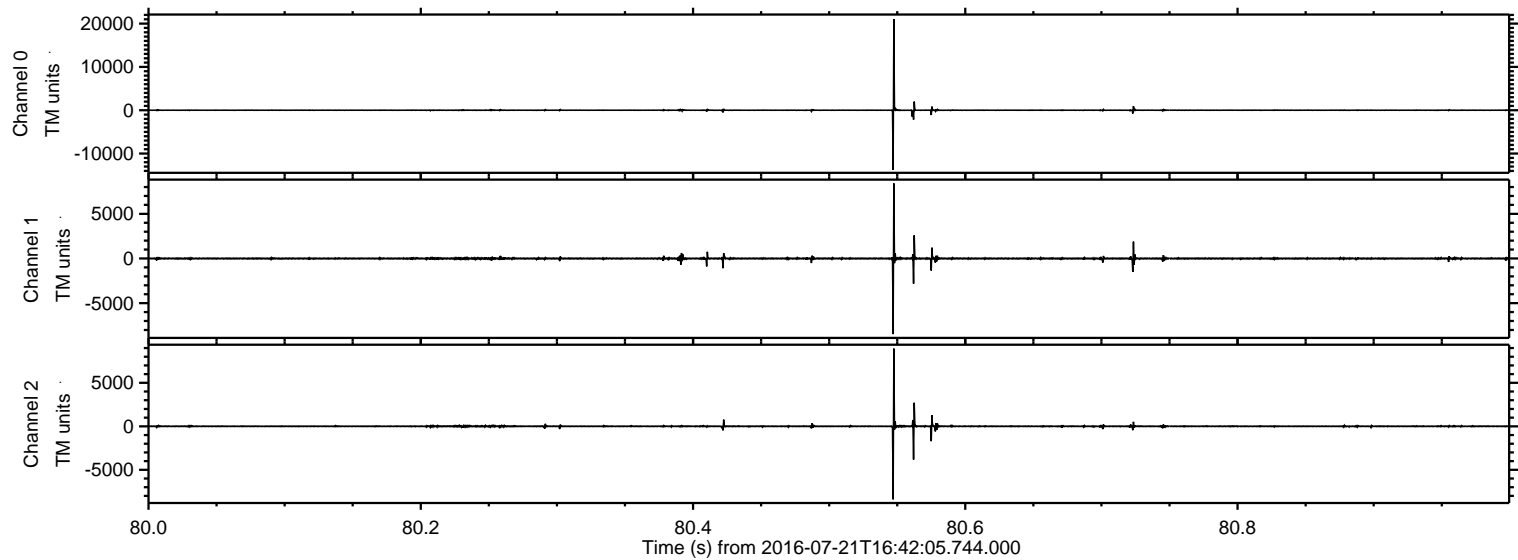

Processed Thu Jul 21 18:50:21 2016 by ELM ver.2012-10-06 from 001__elm20160721_164204__dat00.bin

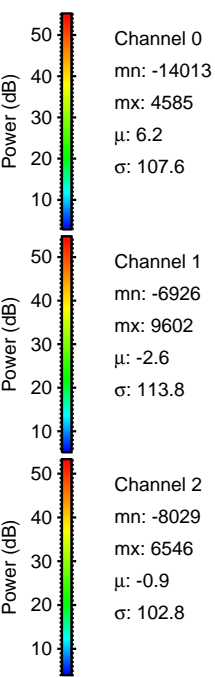
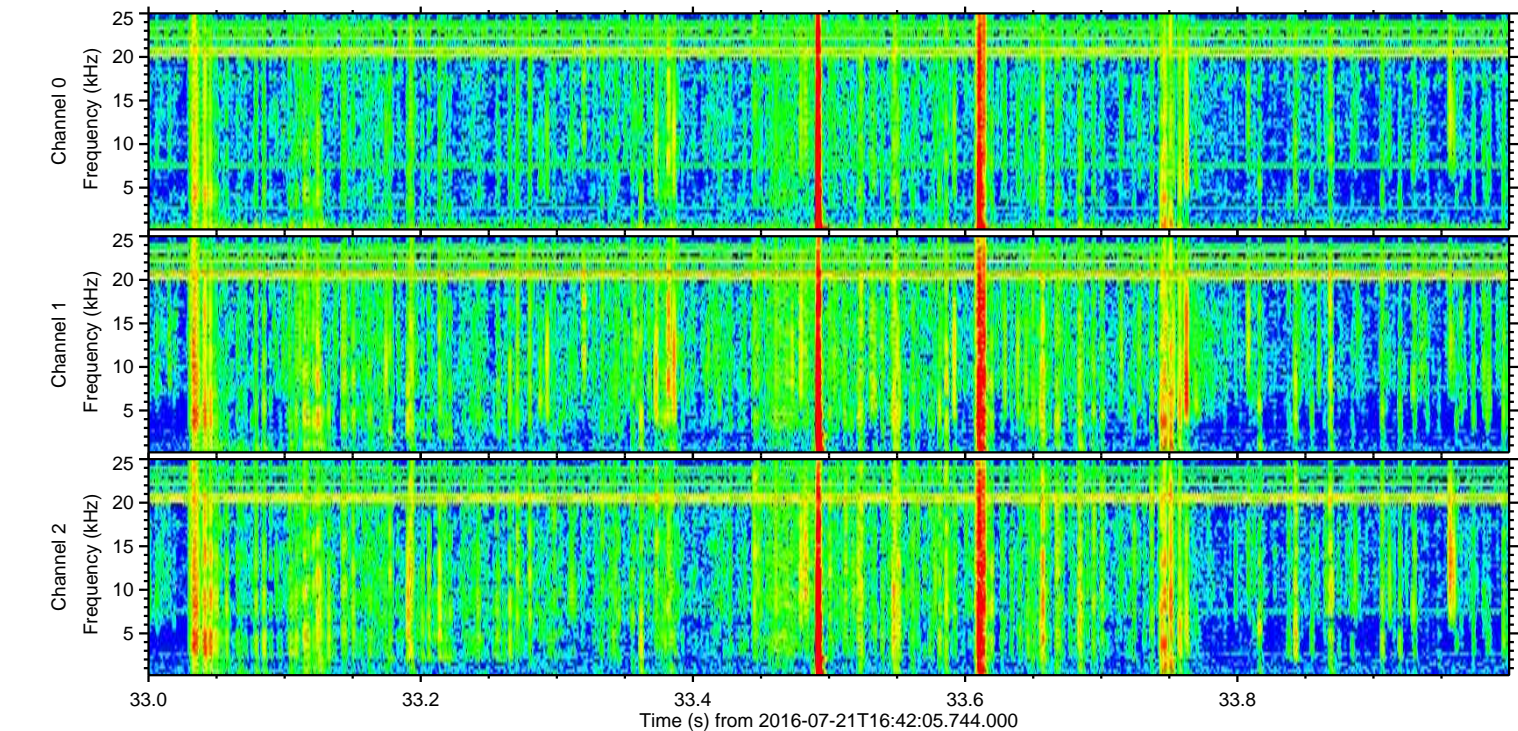
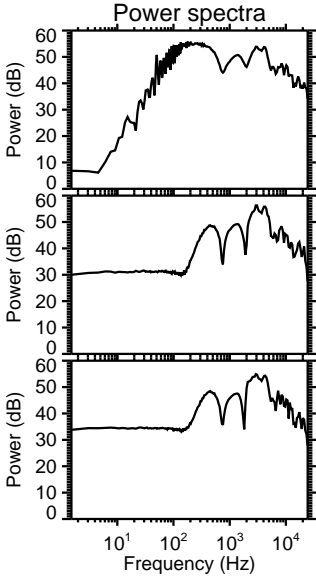
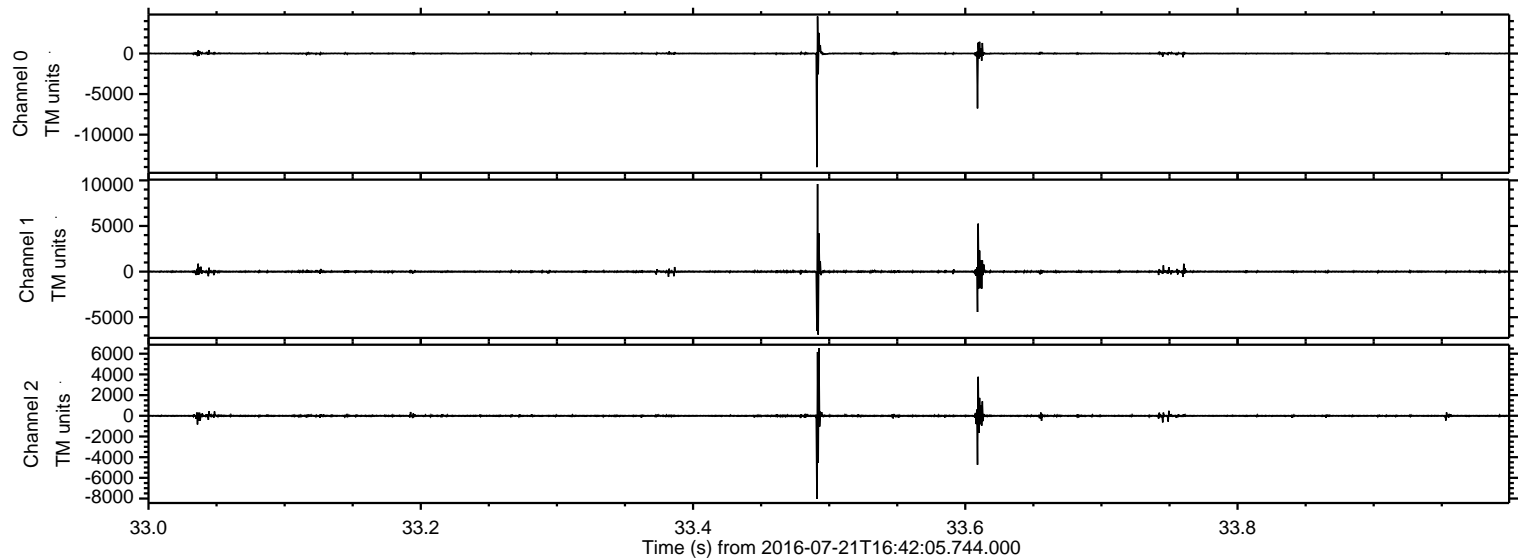

ELMAVAN 3D WAVEFORMS (Measured data sampled at 50 kHz) 51000 packets of 144 samples from 2016-07-21T16:42:05.744.000. Part 13/147

Processed Thu Jul 21 18:50:22 2016 by ELM ver.2012-10-06 from 001__elm20160721_164204__dat00.bin

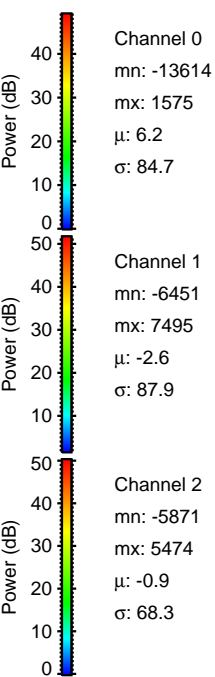
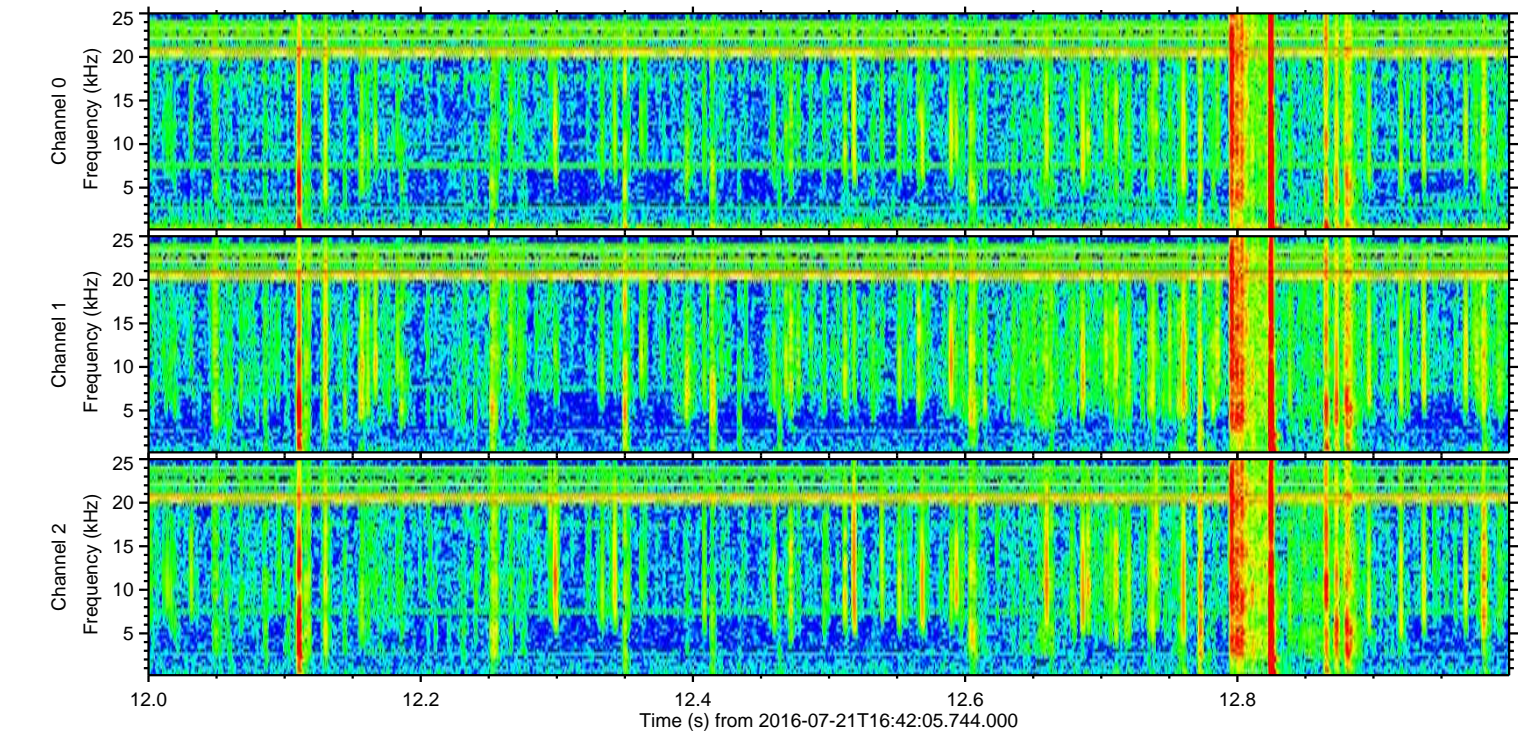
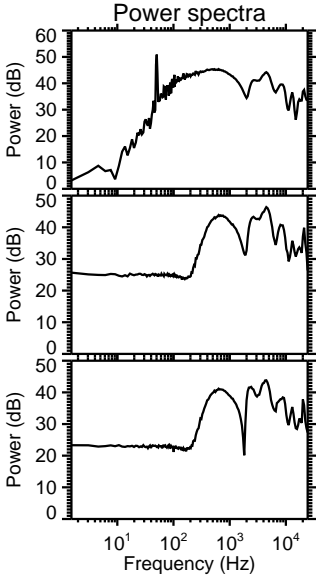
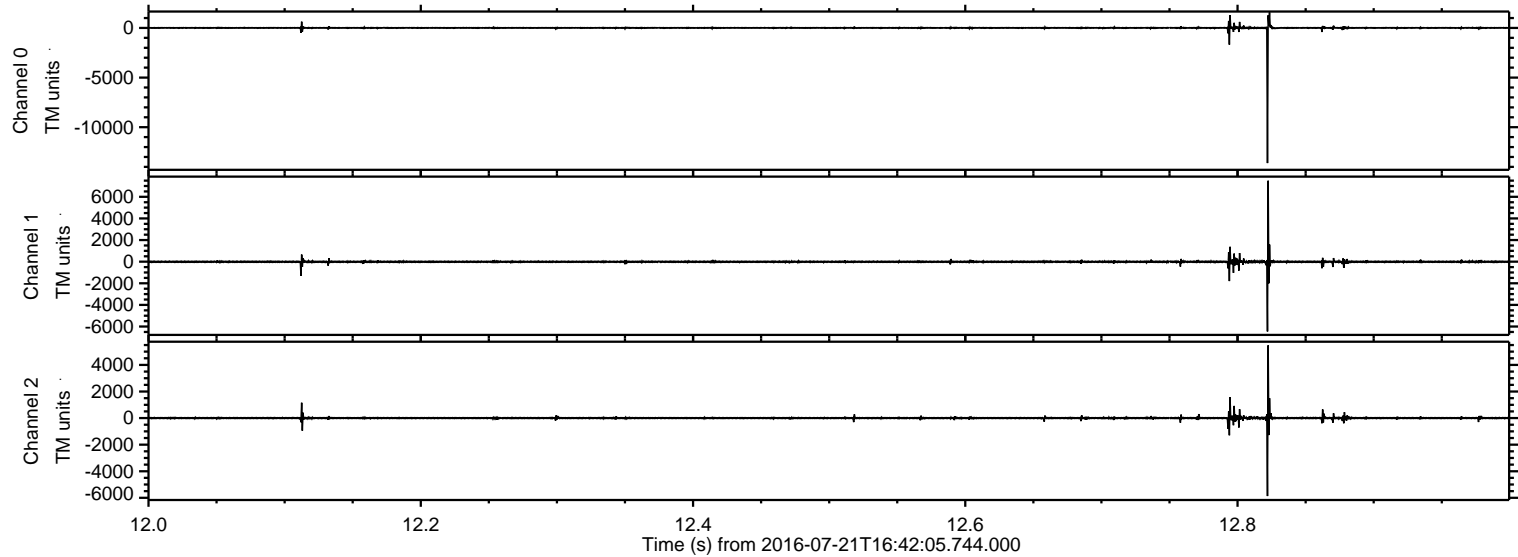

ELMAVAN 3D WAVEFORMS (Measured data sampled at 50 kHz) 51000 packets of 144 samples from 2016-07-21T16:42:05.744.000. Part 127/147

Processed Thu Jul 21 18:50:23 2016 by ELM ver.2012-10-06 from 001__elm20160721_164204__dat00.bin

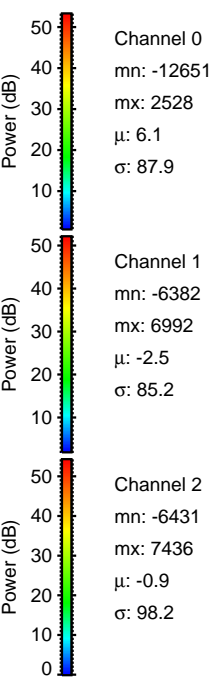
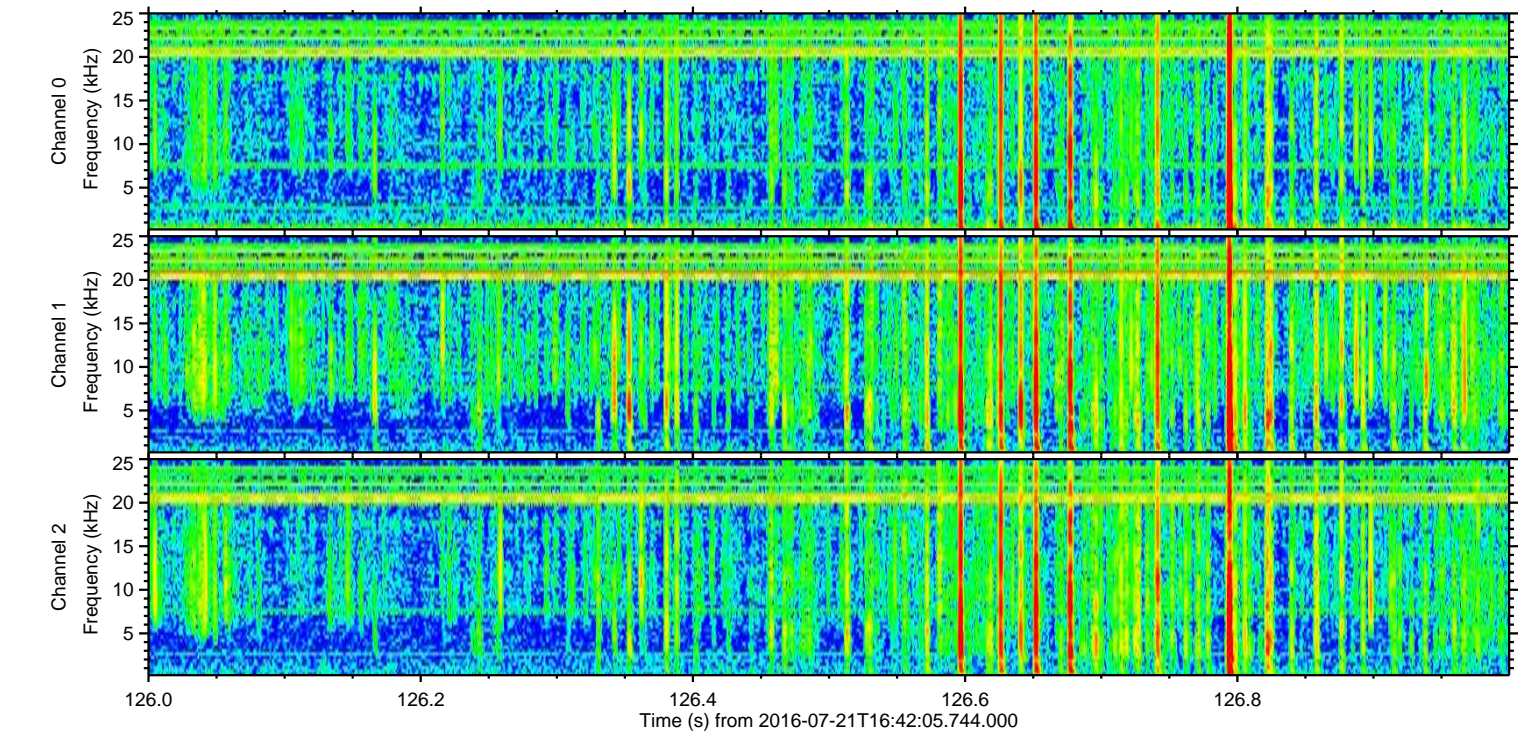
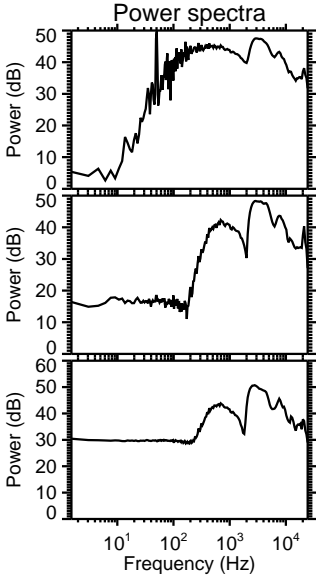
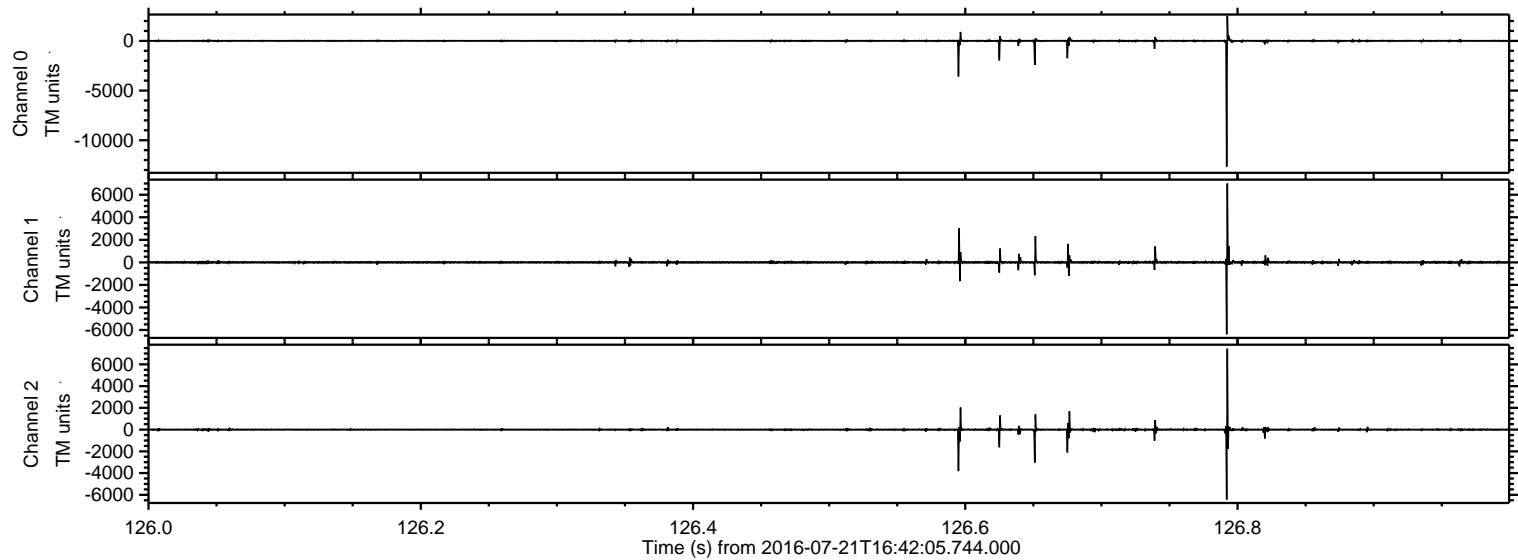

ELMAVAN 3D WAVEFORMS (Measured data sampled at 50 kHz) 51000 packets of 144 samples from 2016-07-21T16:42:05.744.000. Part 132/147

Processed Thu Jul 21 18:50:24 2016 by ELM ver.2012-10-06 from 001__elm20160721_164204__dat00.bin

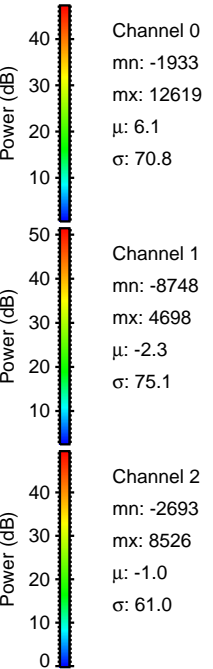
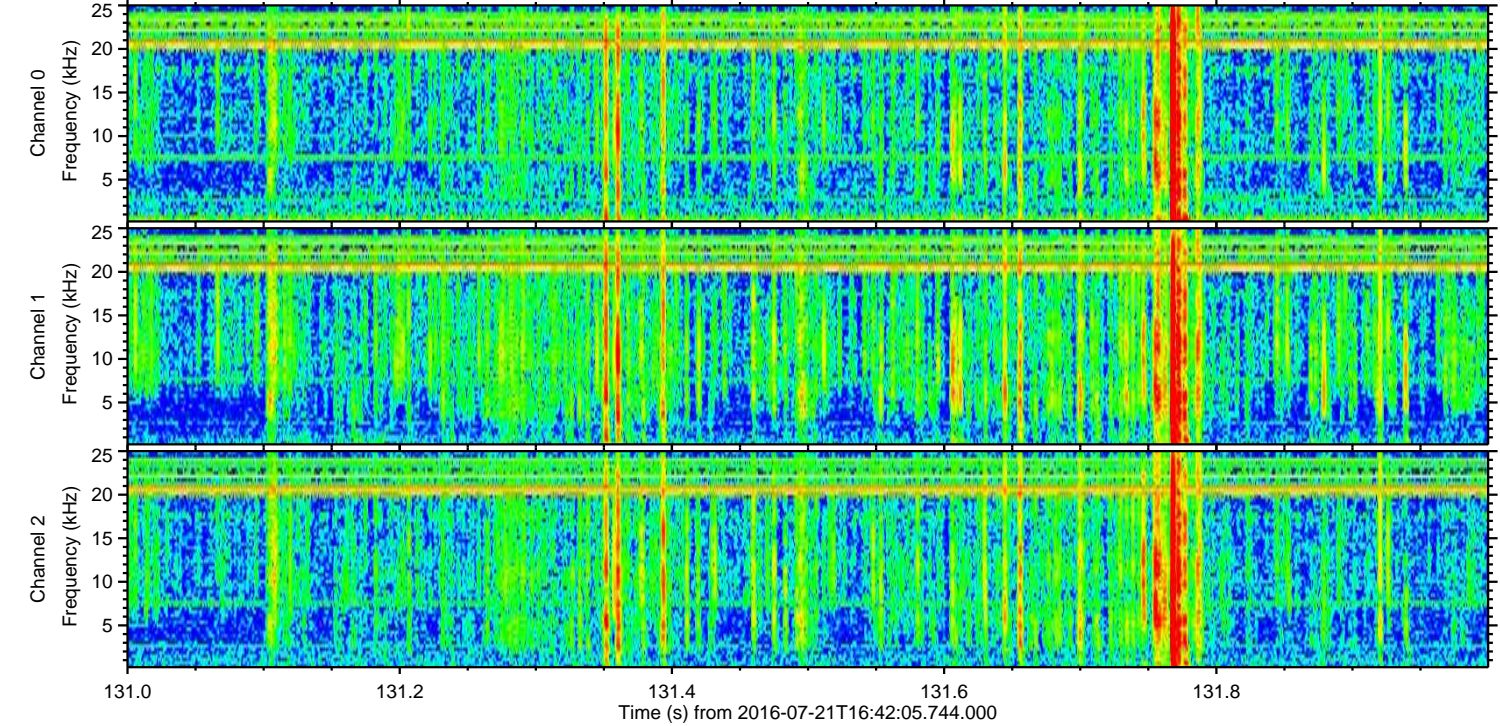
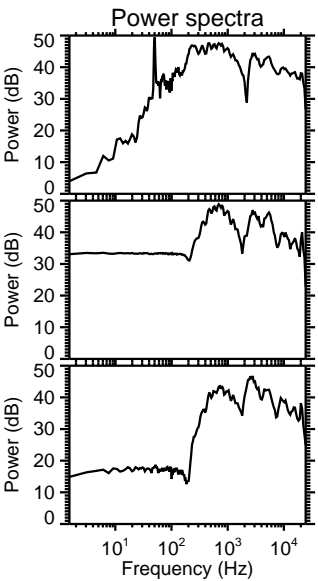
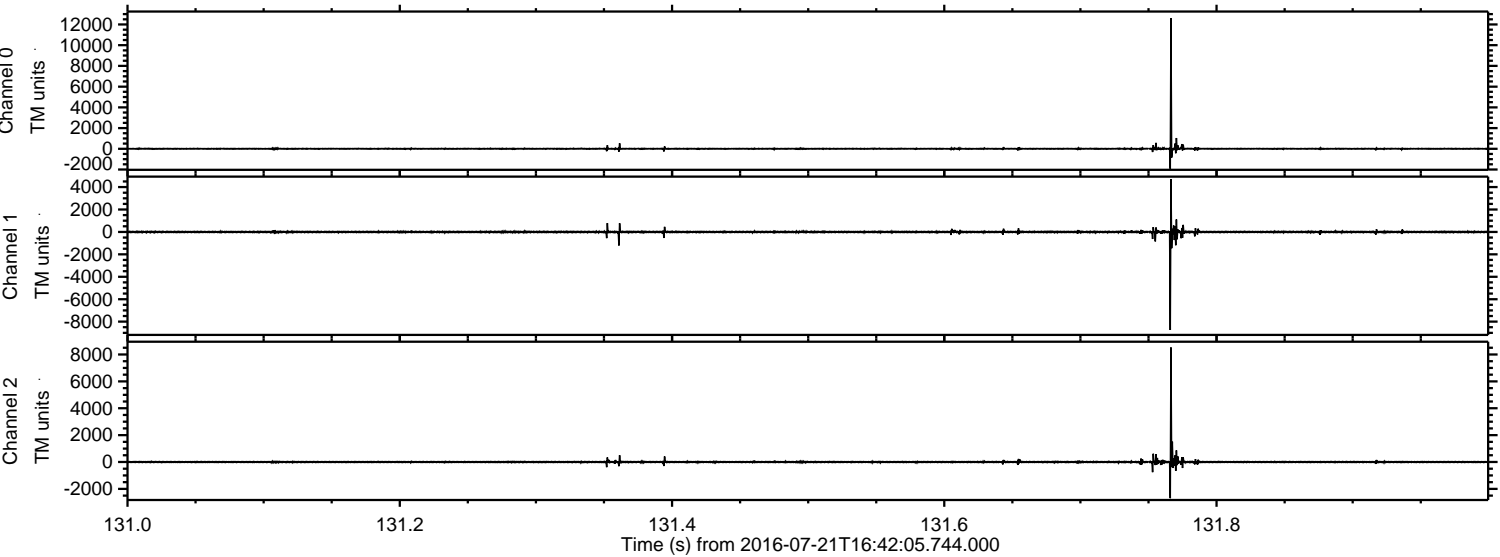

ELMAVAN 3D WAVEFORMS (Measured data sampled at 50 kHz) 51000 packets of 144 samples from 2016-07-21T16:42:05.744.000. Part 75/147

Processed Thu Jul 21 18:50:25 2016 by ELM ver.2012-10-06 from 001__elm20160721_164204__dat00.bin

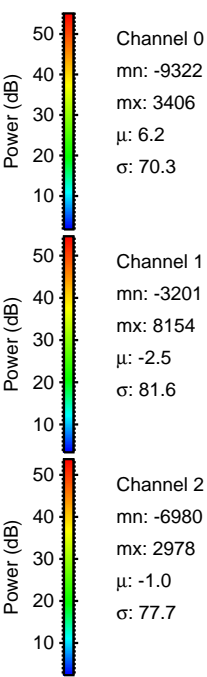
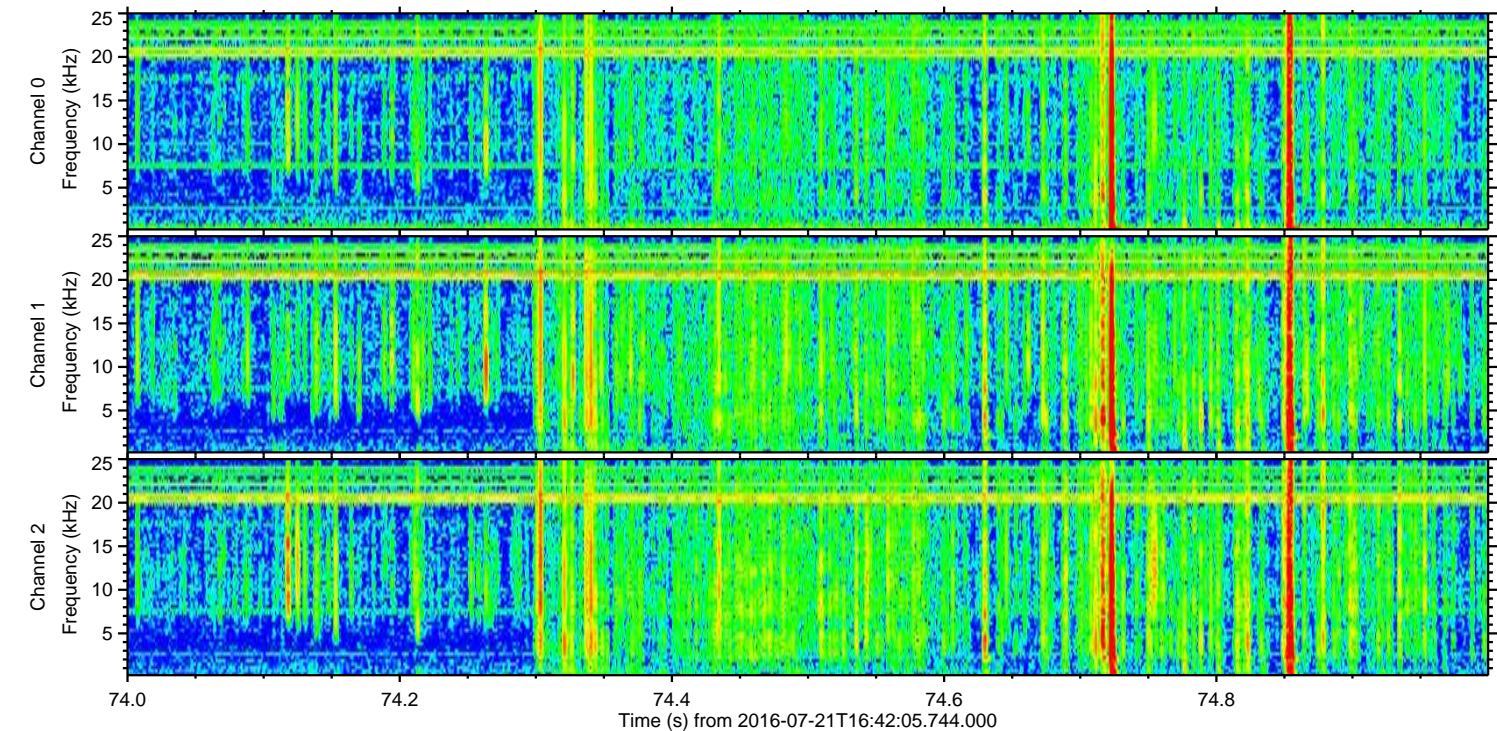
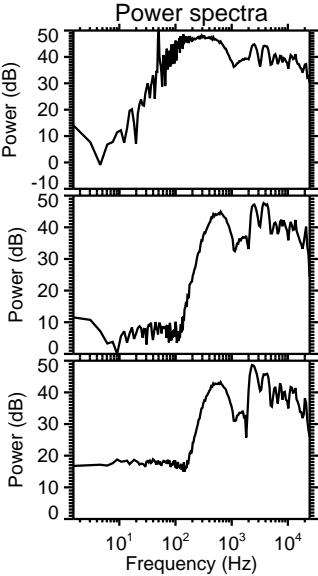
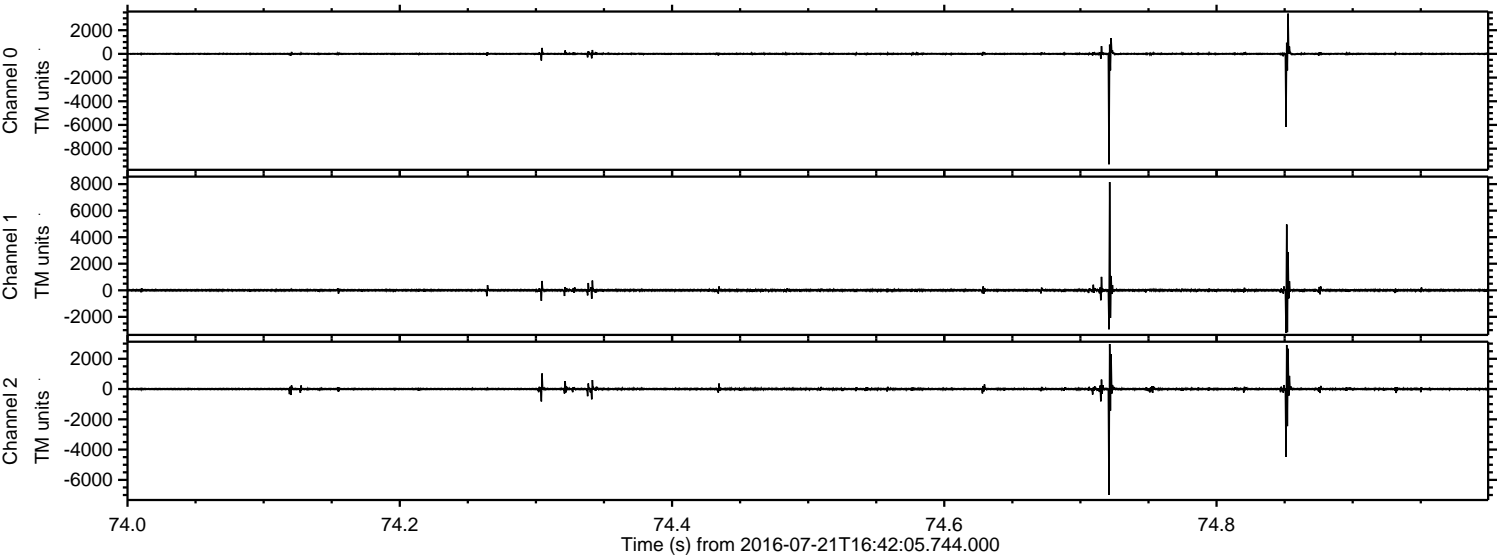

Processed Thu Jul 21 18:50:25 2016 by ELM ver.2012-10-06 from 001__elm20160721_164204__dat00.bin

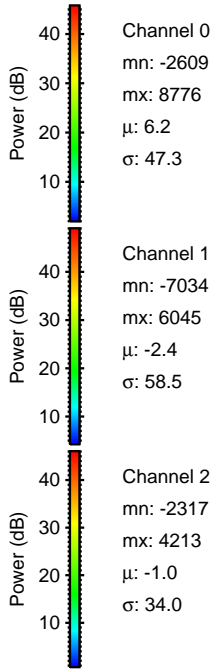
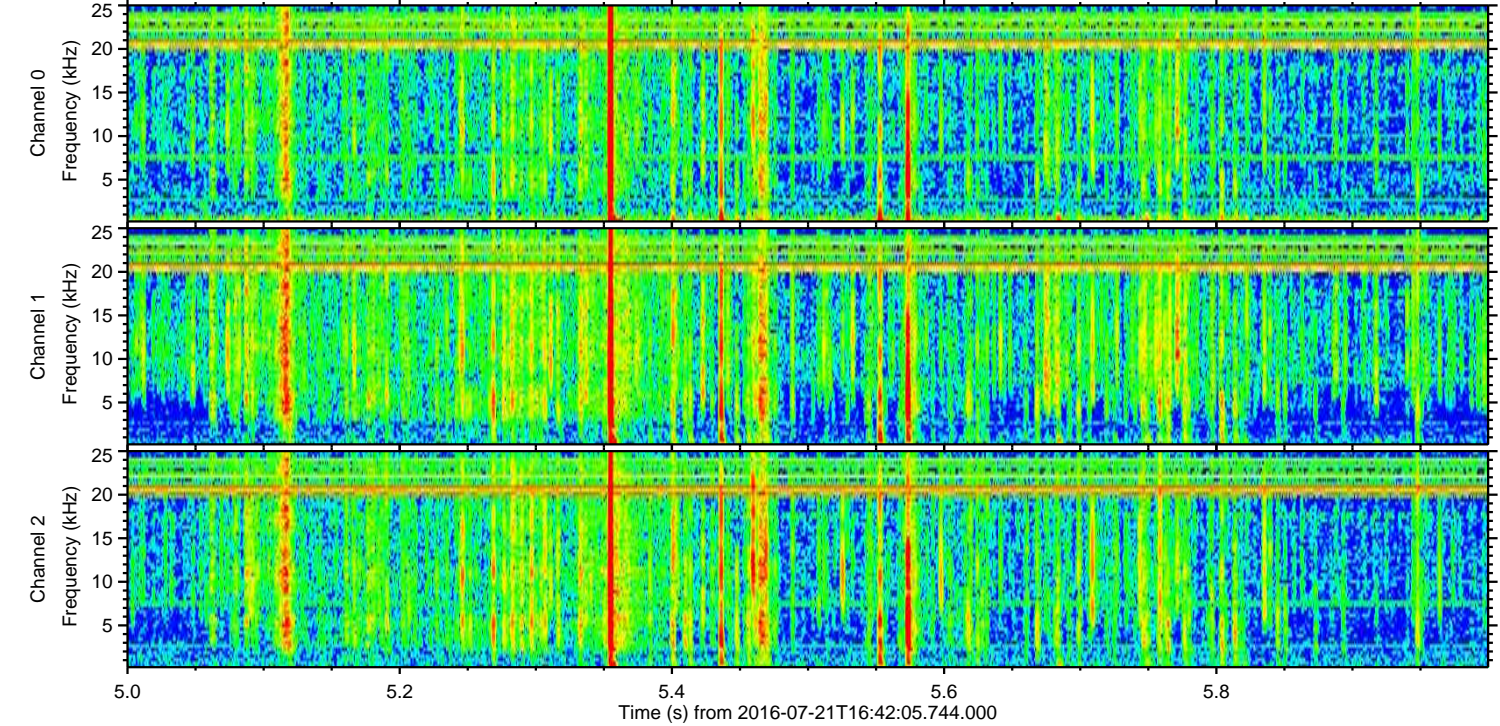
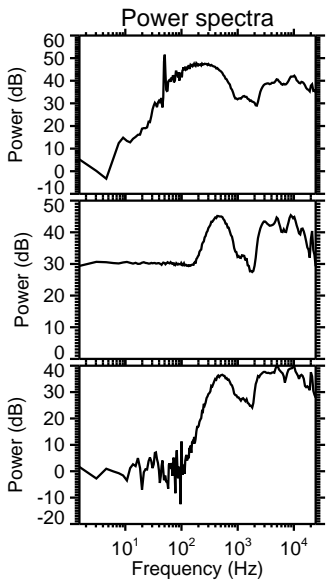
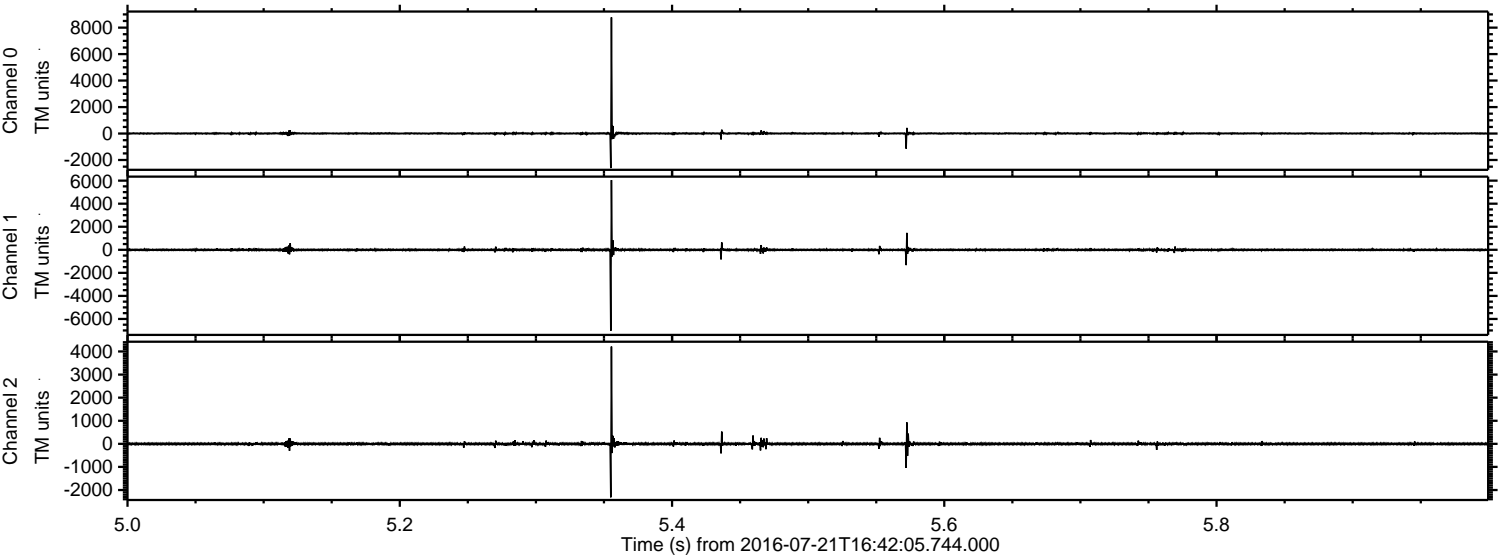

Channel 0
mn: -2609
mx: 8776
 μ : 6.2
 σ : 47.3

Channel 1
mn: -7034
mx: 6045
 μ : -2.4
 σ : 58.5

Channel 2
mn: -2317
mx: 4213
 μ : -1.0
 σ : 34.0

Processed Thu Jul 21 18:50:26 2016 by ELM ver.2012-10-06 from 001__elm20160721_164204__dat00.bin

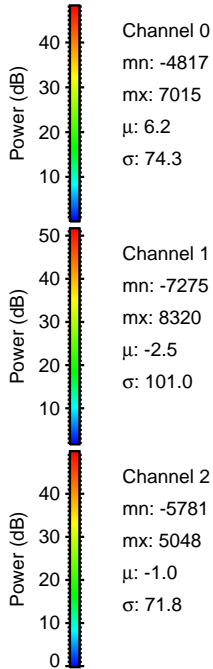
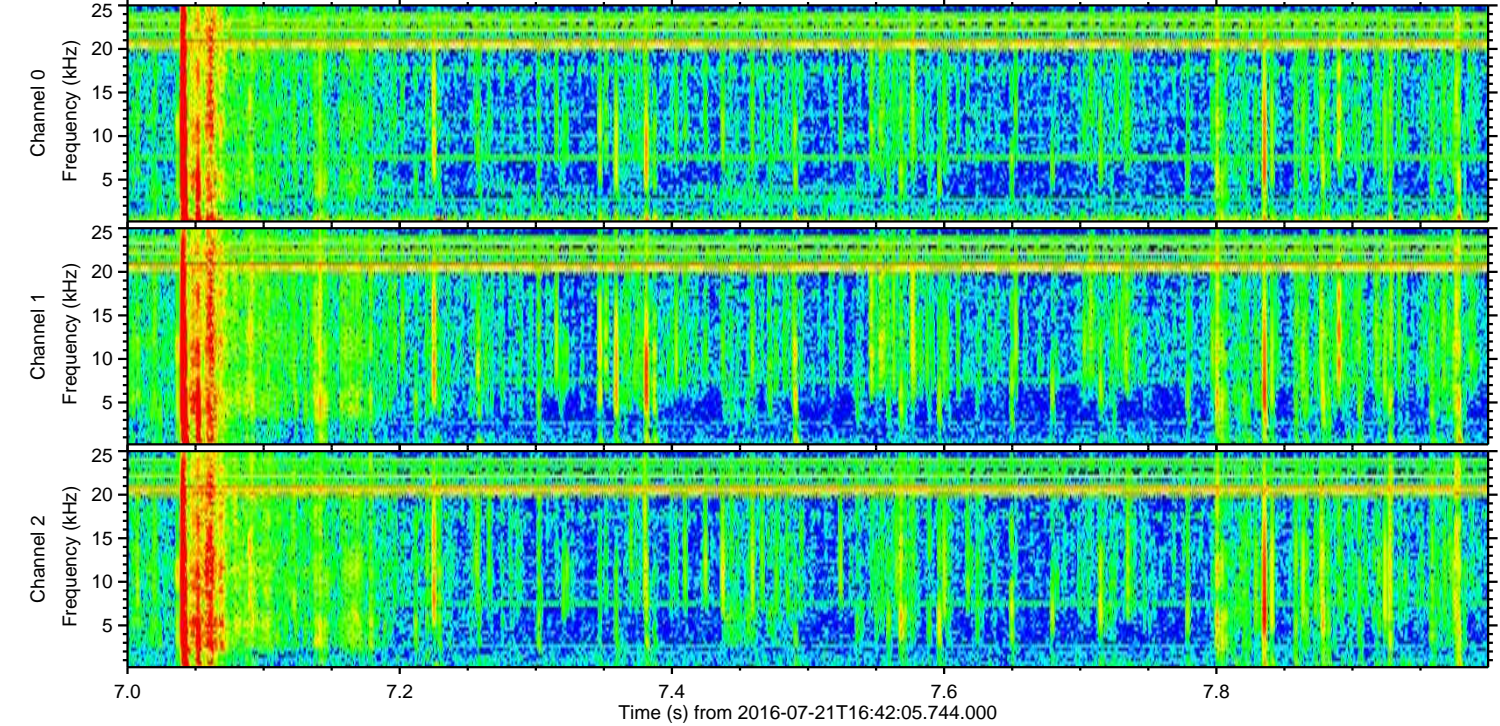
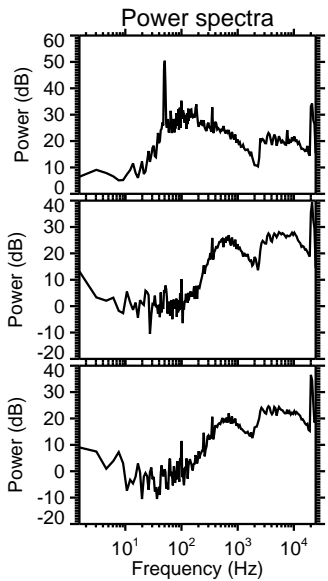
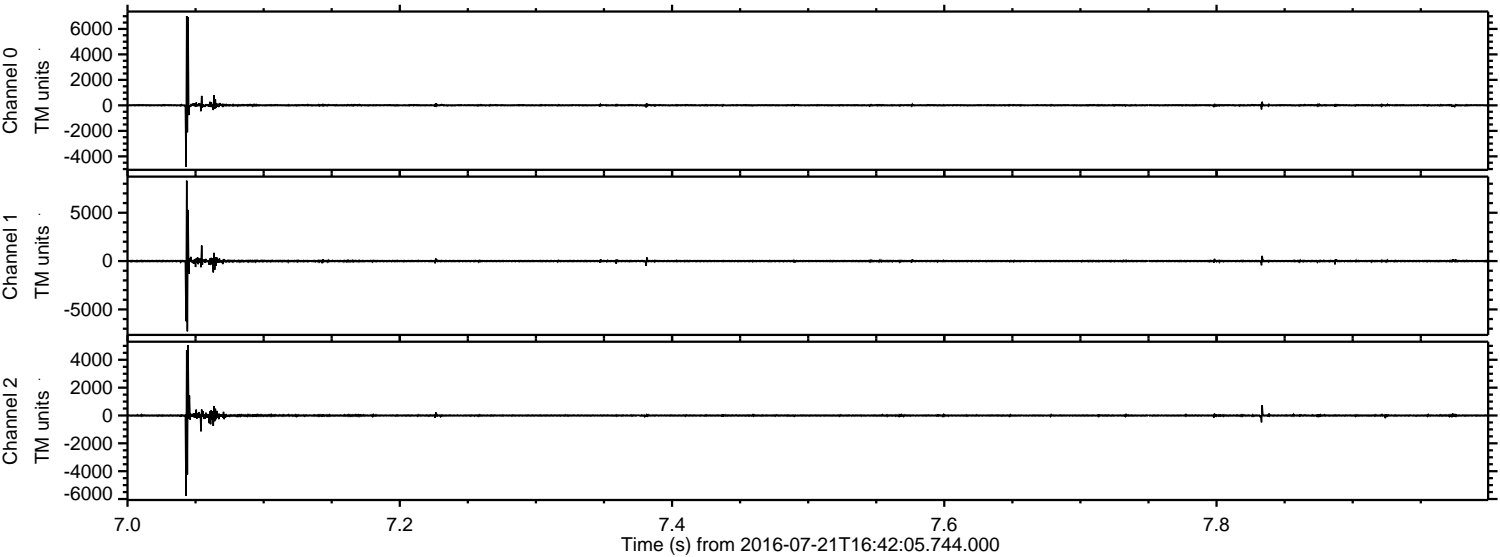

Processed Thu Jul 21 18:50:27 2016 by ELM ver.2012-10-06 from 001__elm20160721_164204__dat00.bin

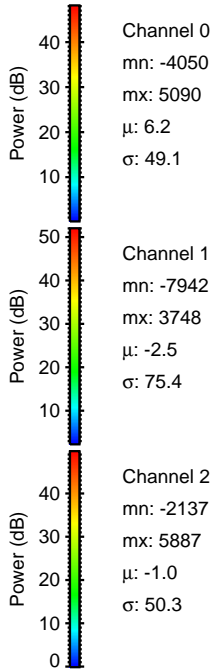
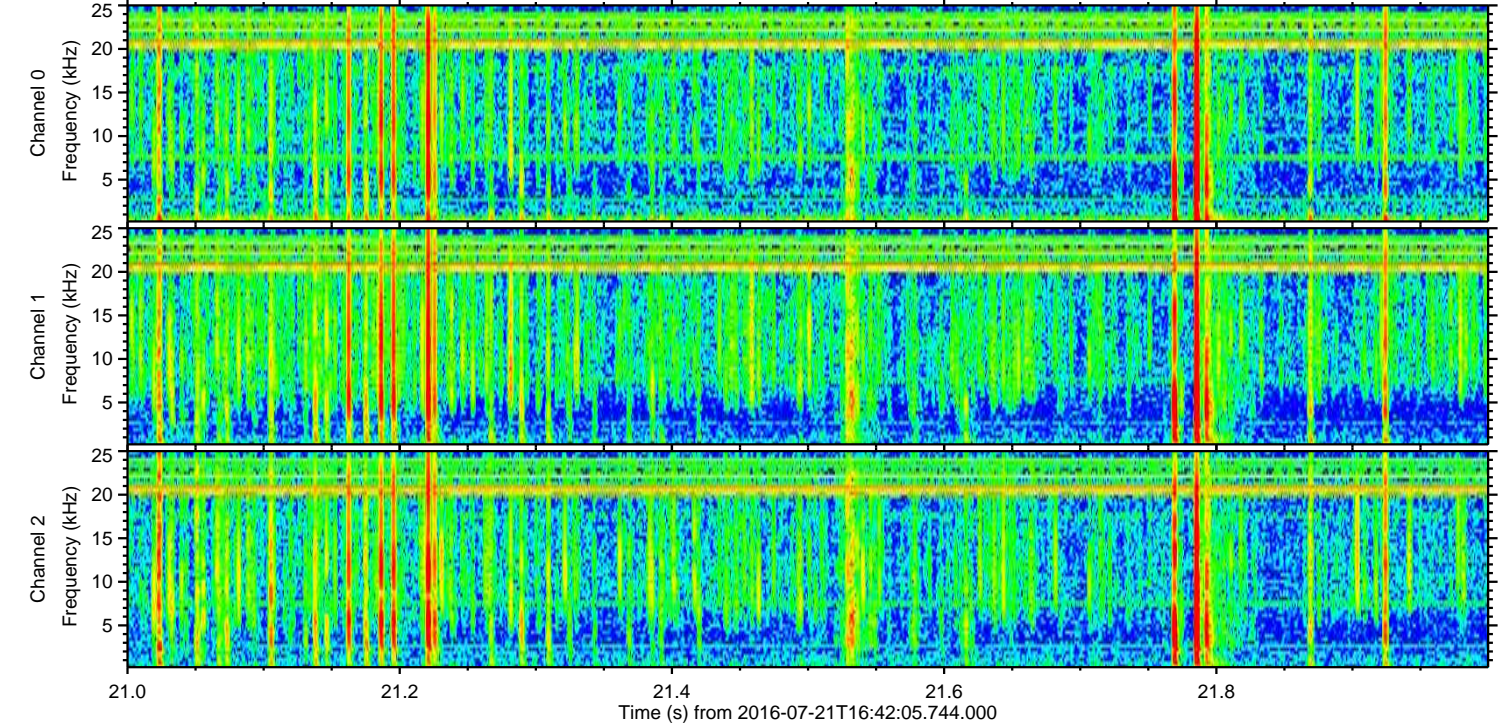
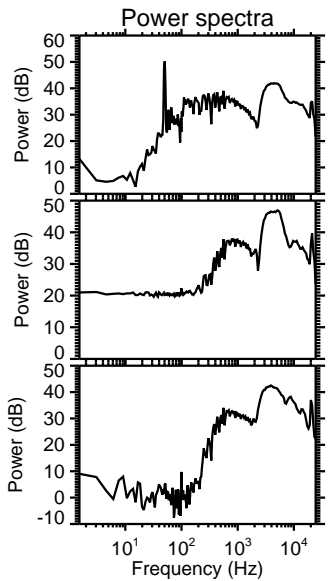
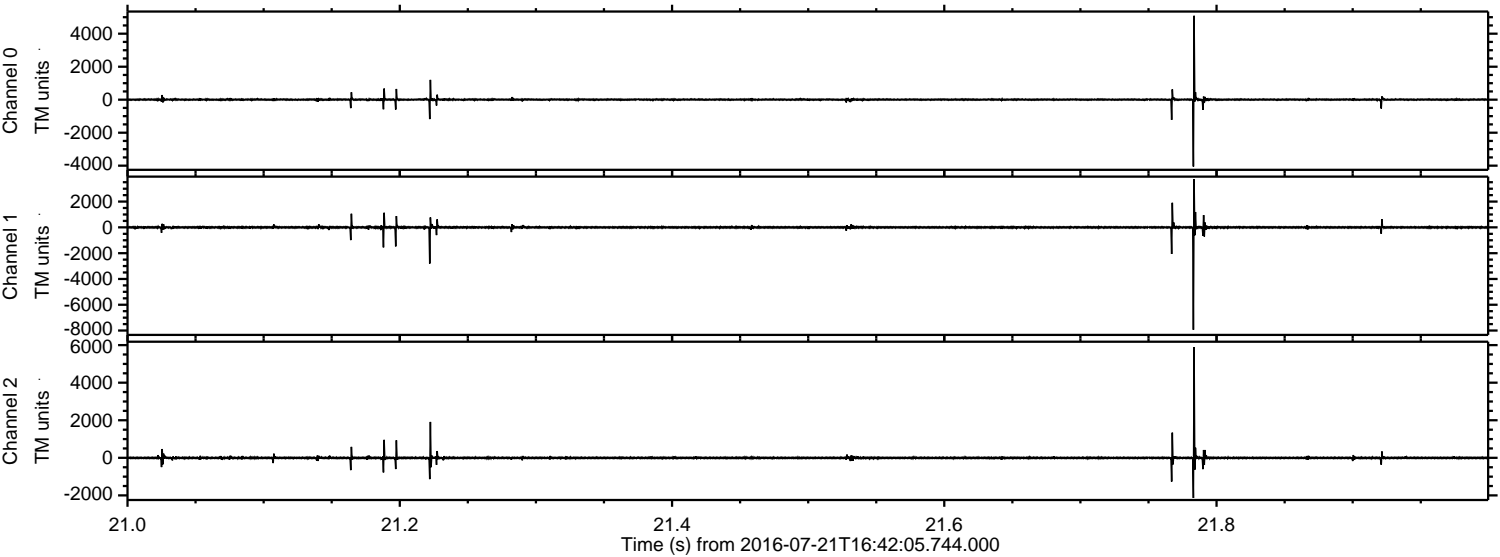

Processed Thu Jul 21 18:50:28 2016 by ELM ver.2012-10-06 from 001__elm20160721_164204__dat00.bin

