

# ELMAVAN 3D WAVEFORMS (Measured data sampled at 50 kHz) 51000 packets of 144 samples from 2016-07-21T02:21:27.699.999.

Processed Thu Jul 21 04:29:05 2016 by ELM ver.2012-10-06 from 001\_\_elm20160721\_022126\_\_dat00.bin

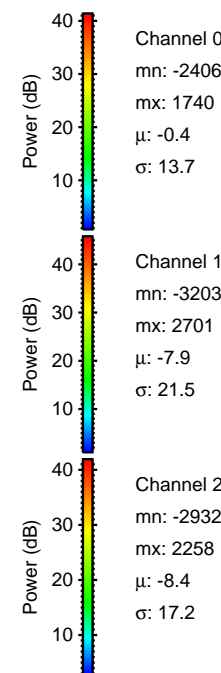

Processed Thu Jul 21 04:29:16 2016 by ELM ver.2012-10-06 from 001\_\_elm20160721\_022126\_\_dat00.bin

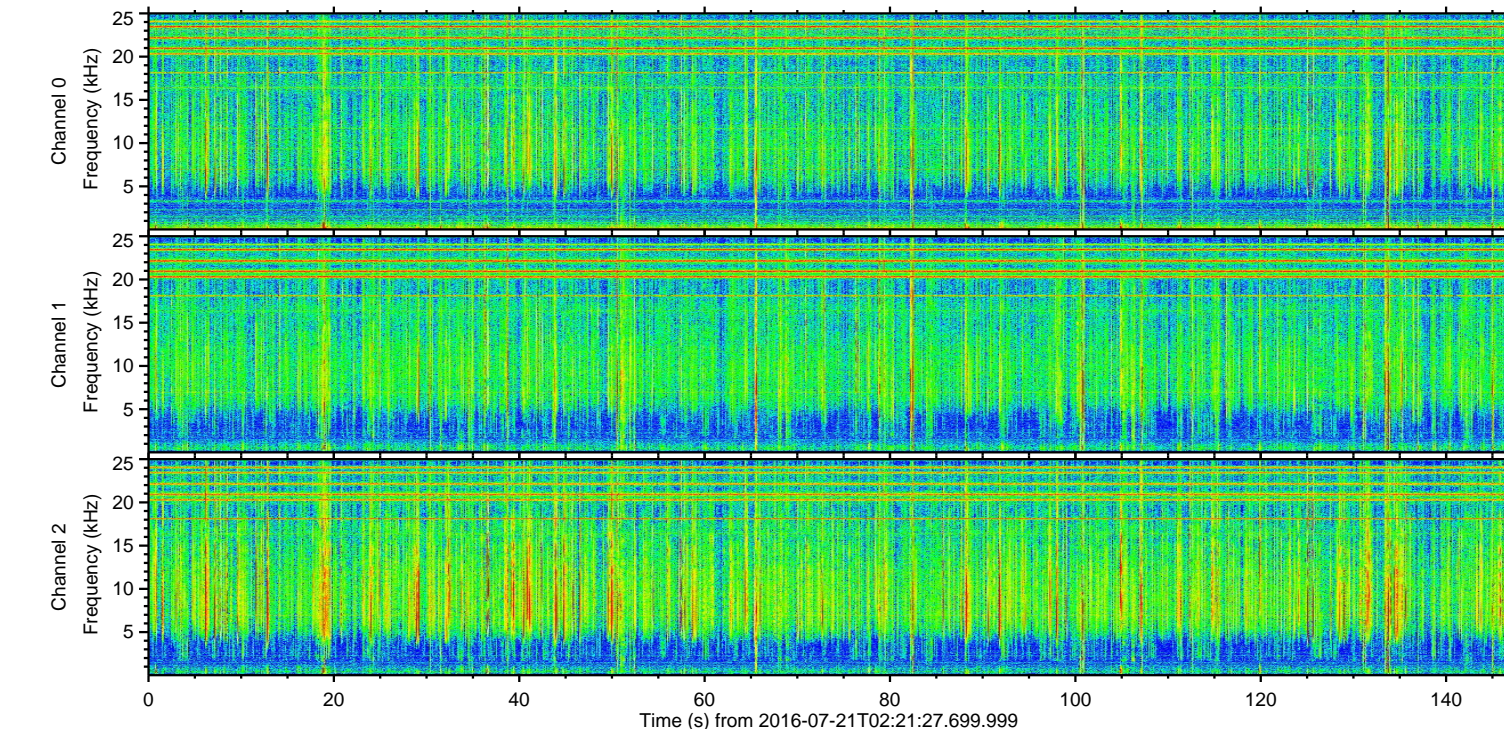
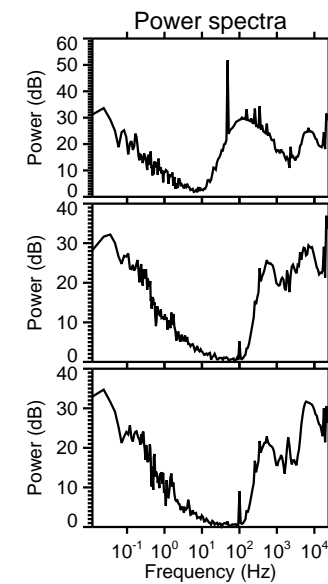
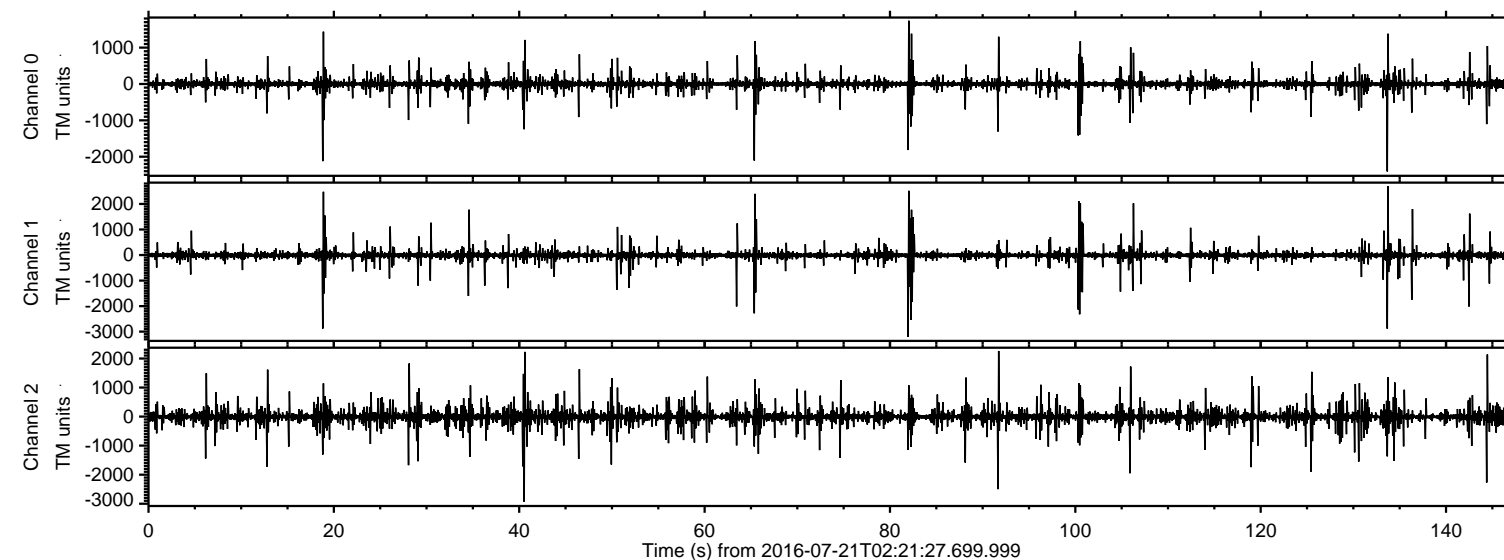
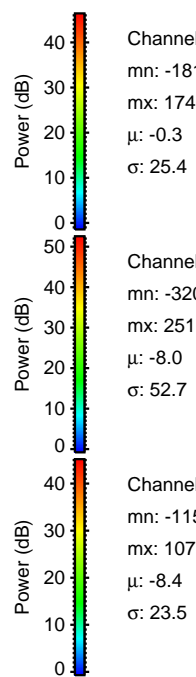
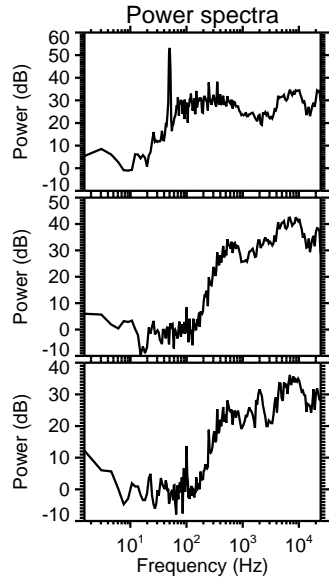
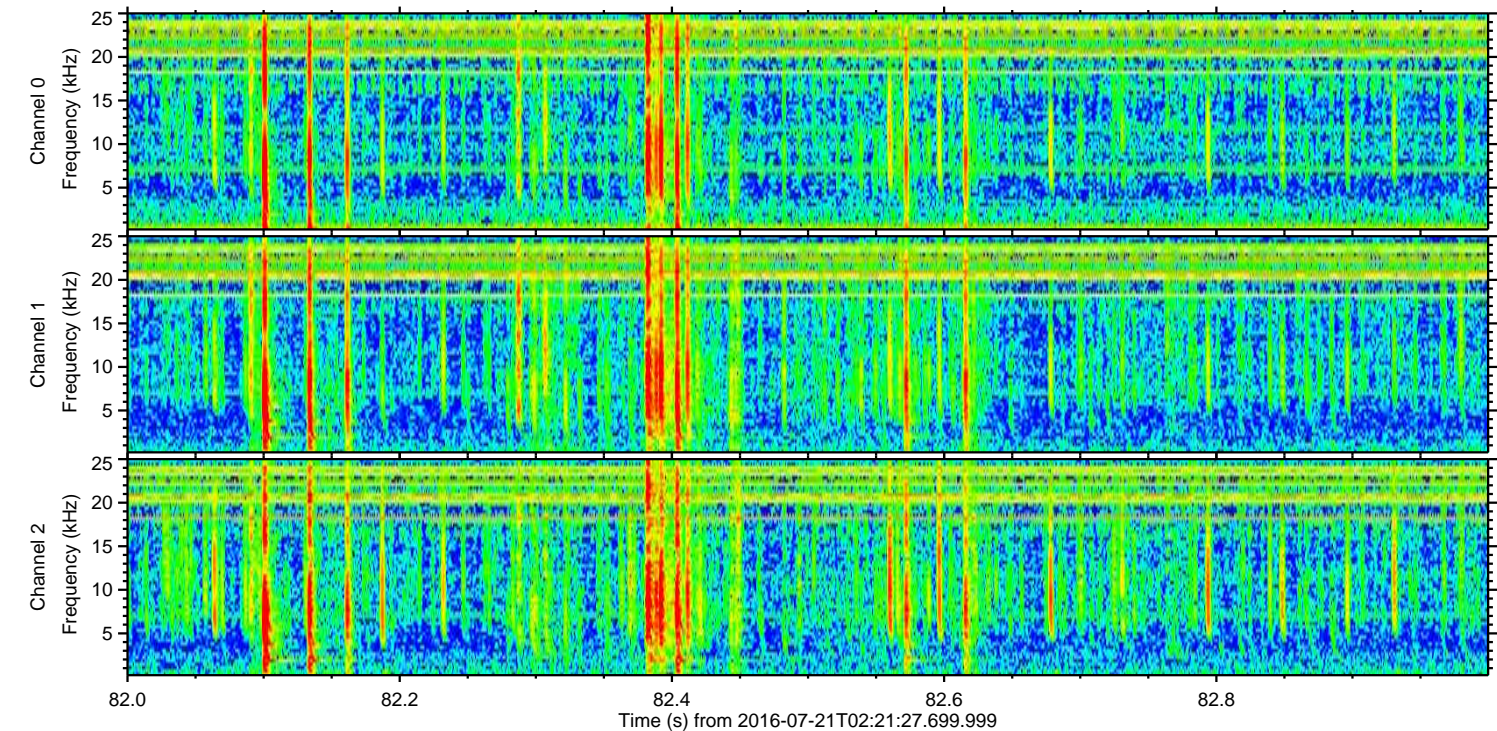
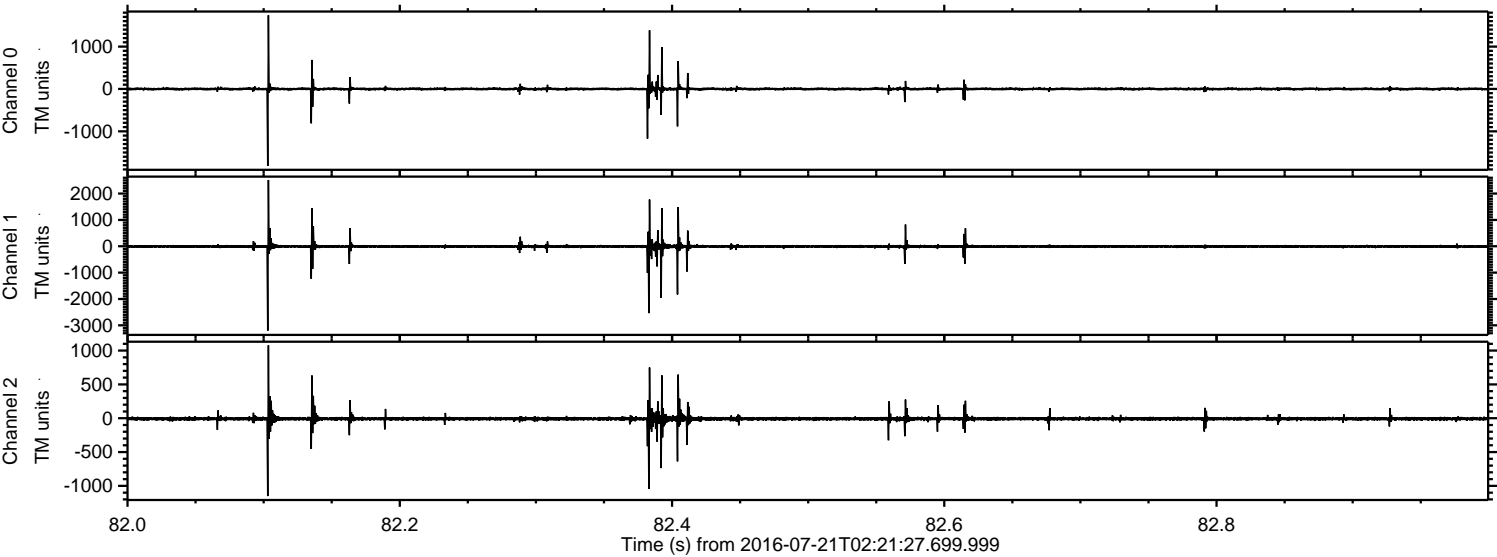

ELMAVAN 3D WAVEFORMS (Measured data sampled at 50 kHz) 51000 packets of 144 samples from 2016-07-21T02:21:27.699.999. Part 41/147

Processed Thu Jul 21 04:29:17 2016 by ELM ver.2012-10-06 from 001\_\_elm20160721\_022126\_\_dat00.bin

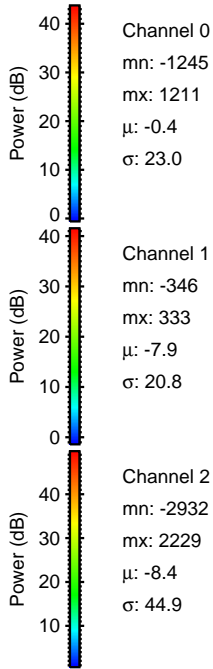
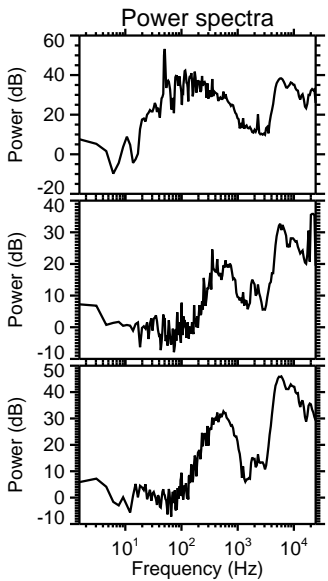
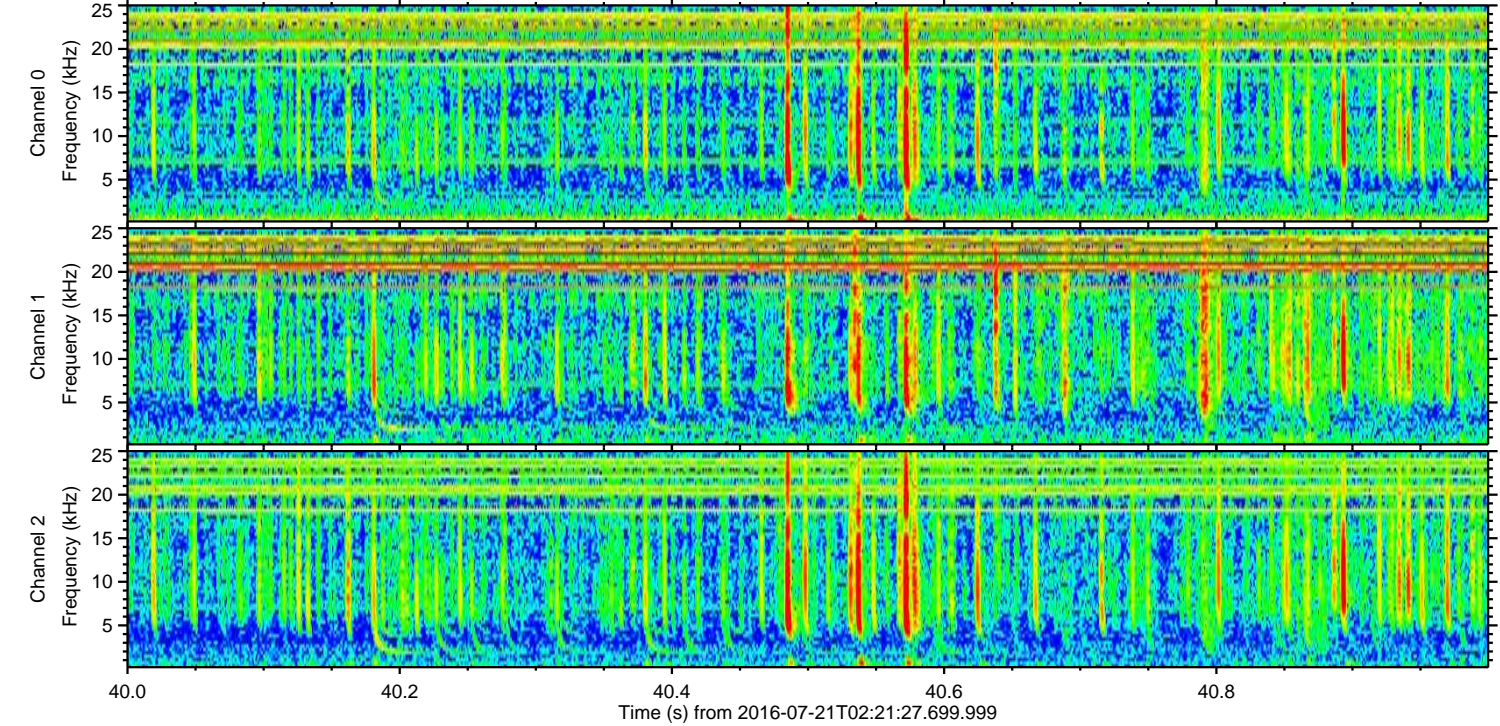
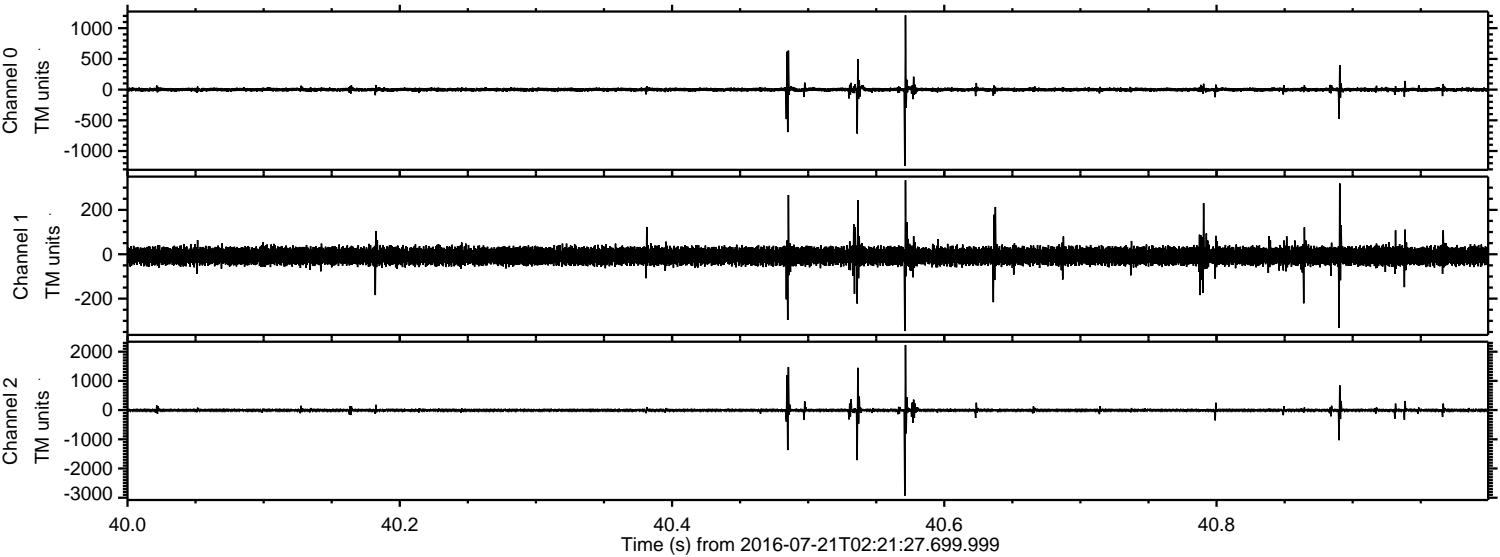

Channel 0  
mn: -1245  
mx: 1211  
 $\mu$ : -0.4  
 $\sigma$ : 23.0

Channel 1  
mn: -346  
mx: 333  
 $\mu$ : -7.9  
 $\sigma$ : 20.8

Channel 2  
mn: -2932  
mx: 2229  
 $\mu$ : -8.4  
 $\sigma$ : 44.9

ELMAVAN 3D WAVEFORMS (Measured data sampled at 50 kHz) 51000 packets of 144 samples from 2016-07-21T02:21:27.699.999. Part 134/147

Processed Thu Jul 21 04:29:18 2016 by ELM ver.2012-10-06 from 001\_\_elm20160721\_022126\_\_dat00.bin

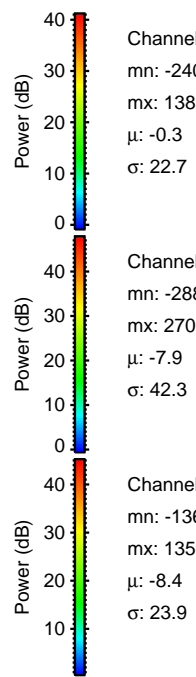
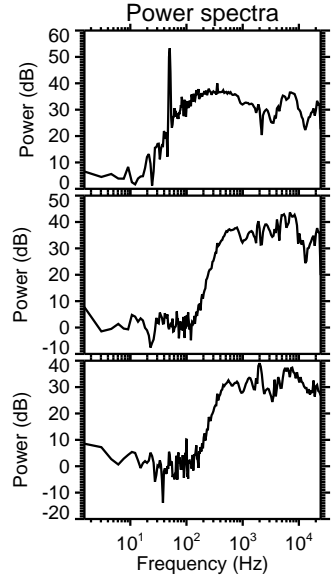
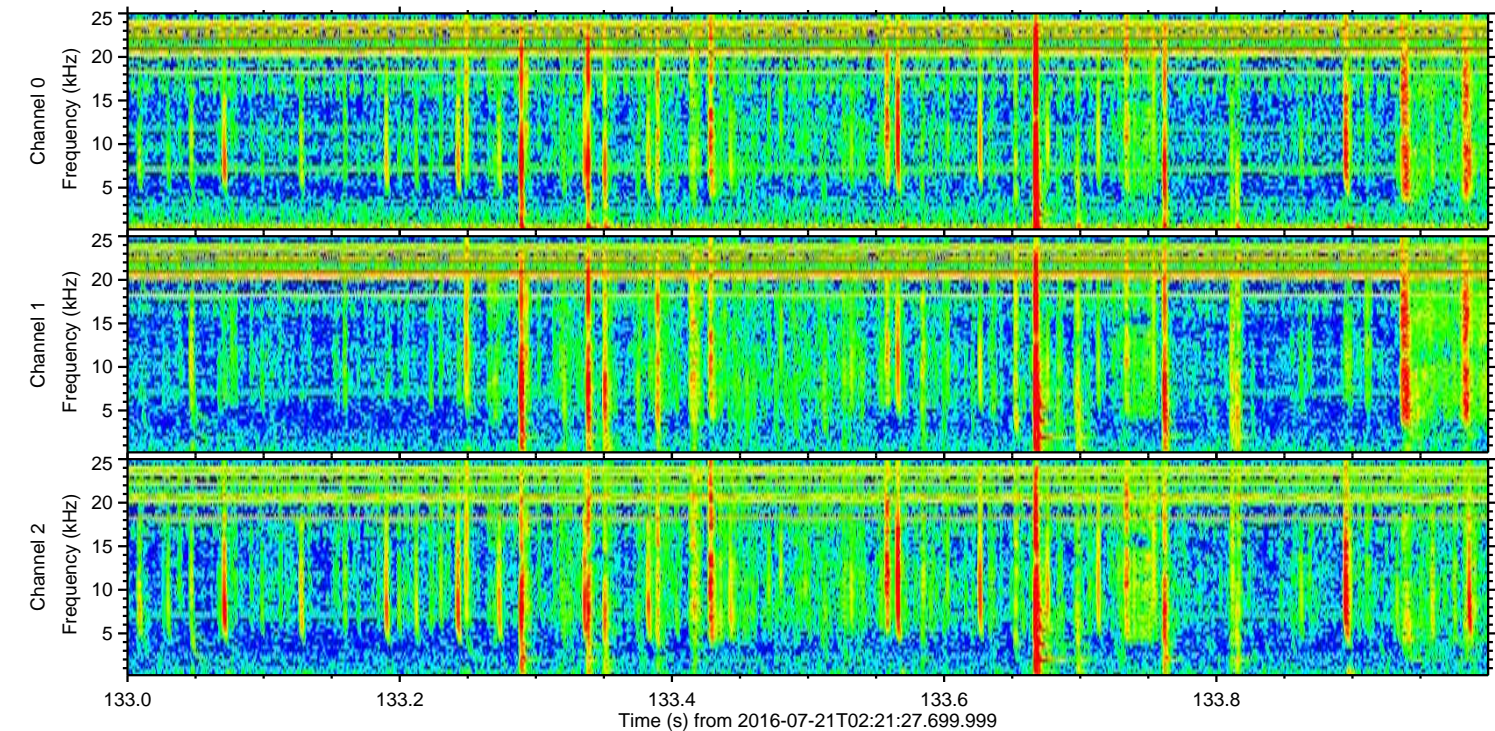
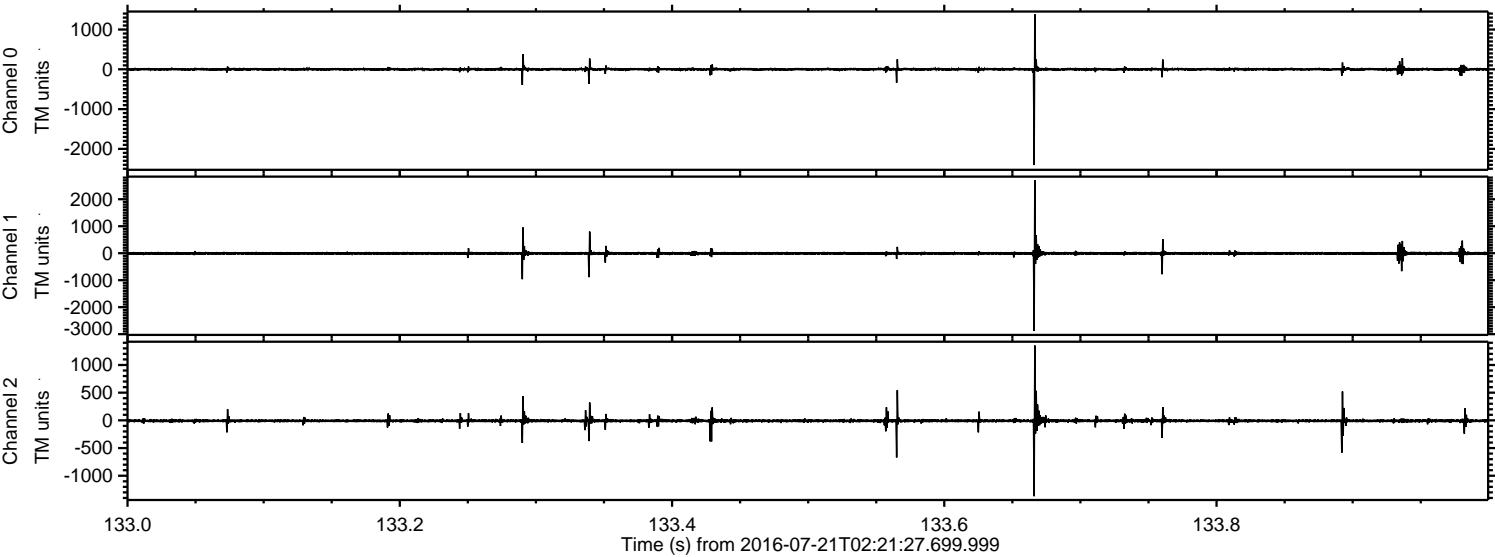

Channel 0  
mn: -2406  
mx: 1383  
 $\mu$ : -0.3  
 $\sigma$ : 22.7

Channel 1  
mn: -2884  
mx: 2701  
 $\mu$ : -7.9  
 $\sigma$ : 42.3

Channel 2  
mn: -1369  
mx: 1352  
 $\mu$ : -8.4  
 $\sigma$ : 23.9

ELMAVAN 3D WAVEFORMS (Measured data sampled at 50 kHz) 51000 packets of 144 samples from 2016-07-21T02:21:27.699.999. Part 19/147

Processed Thu Jul 21 04:29:19 2016 by ELM ver.2012-10-06 from 001\_\_elm20160721\_022126\_\_dat00.bin

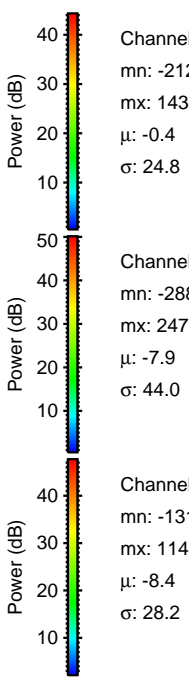
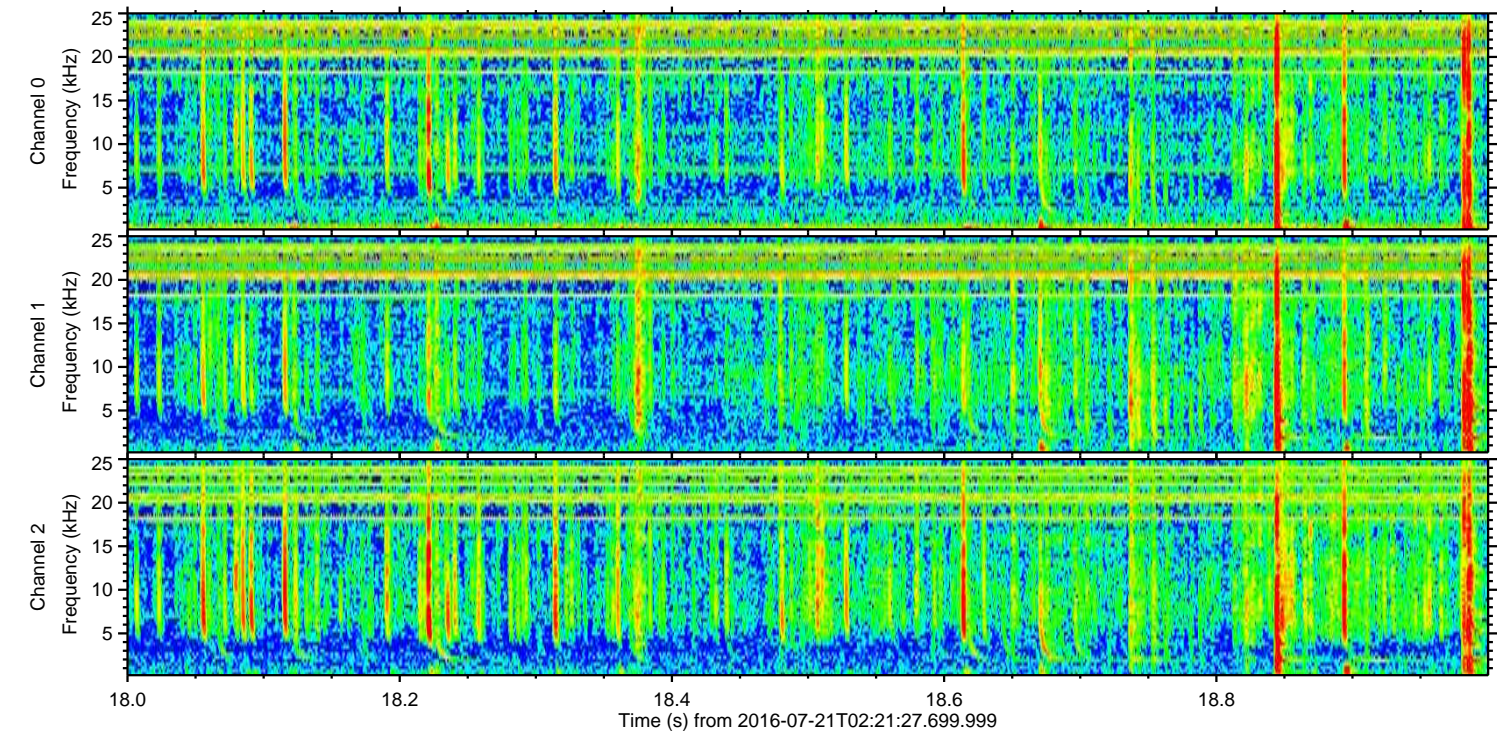
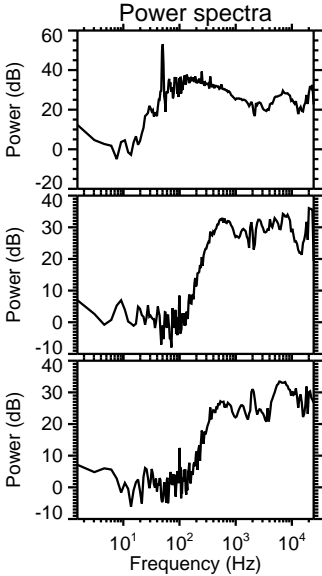
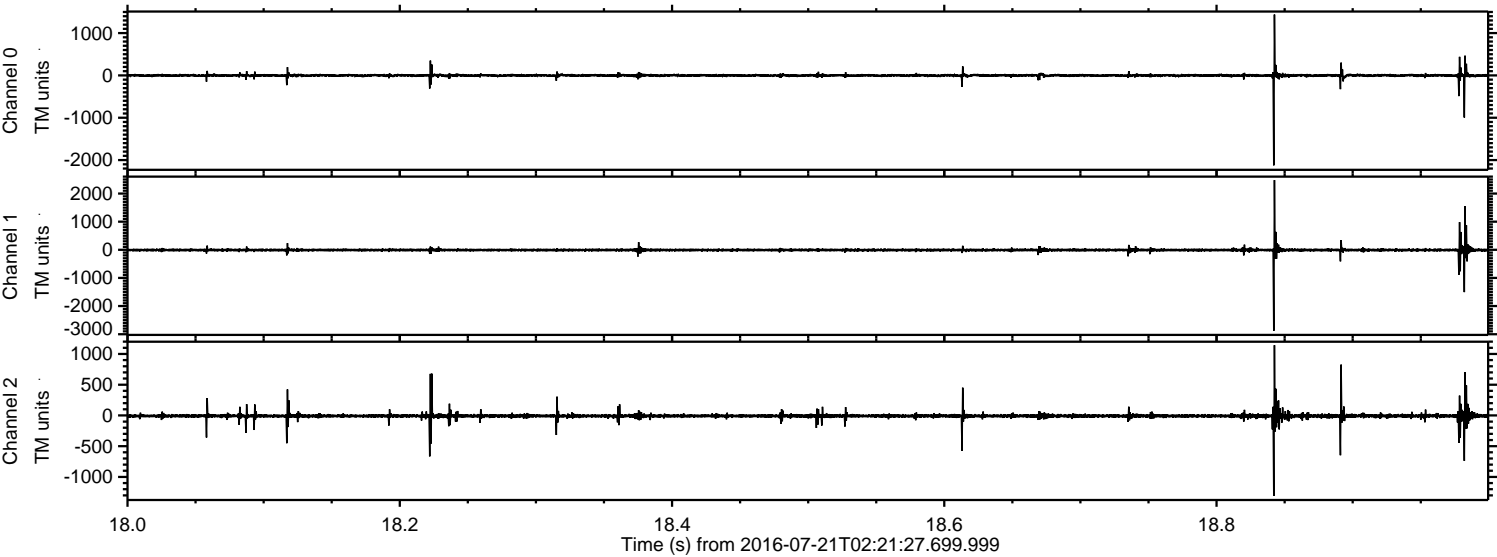

ELMAVAN 3D WAVEFORMS (Measured data sampled at 50 kHz) 51000 packets of 144 samples from 2016-07-21T02:21:27.699.999. Part 92/147

Processed Thu Jul 21 04:29:20 2016 by ELM ver.2012-10-06 from 001\_\_elm20160721\_022126\_\_dat00.bin

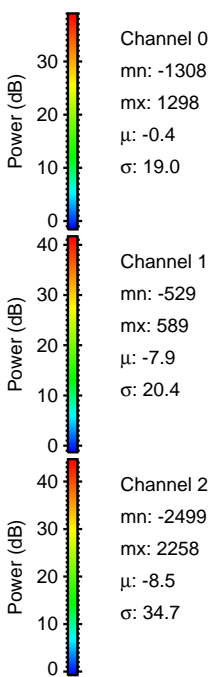
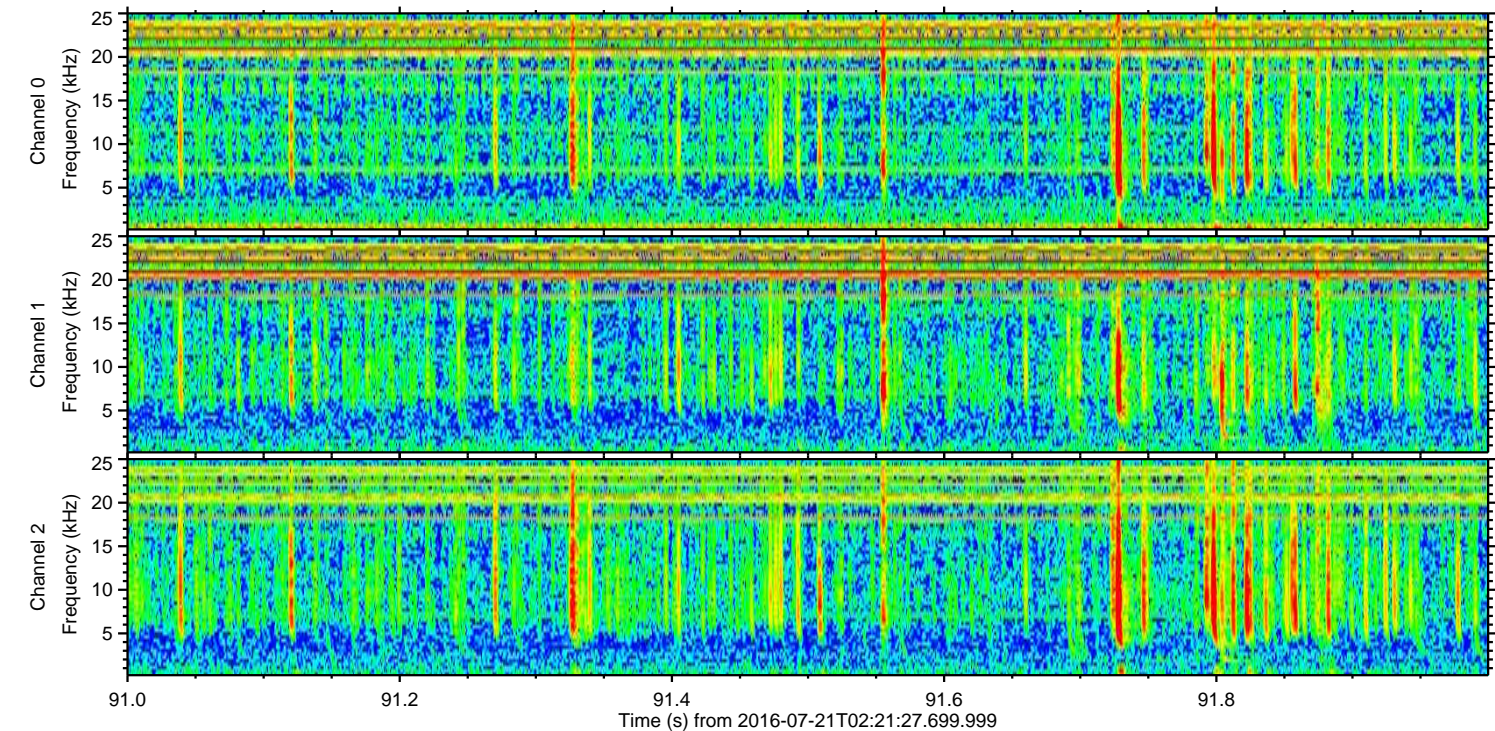
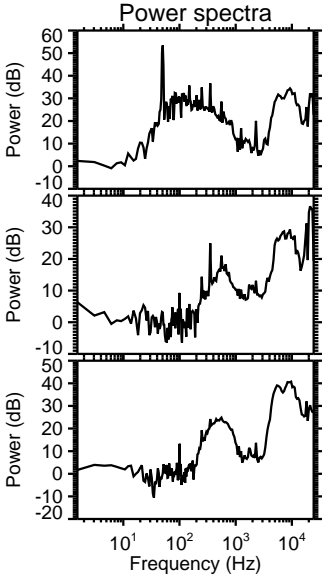
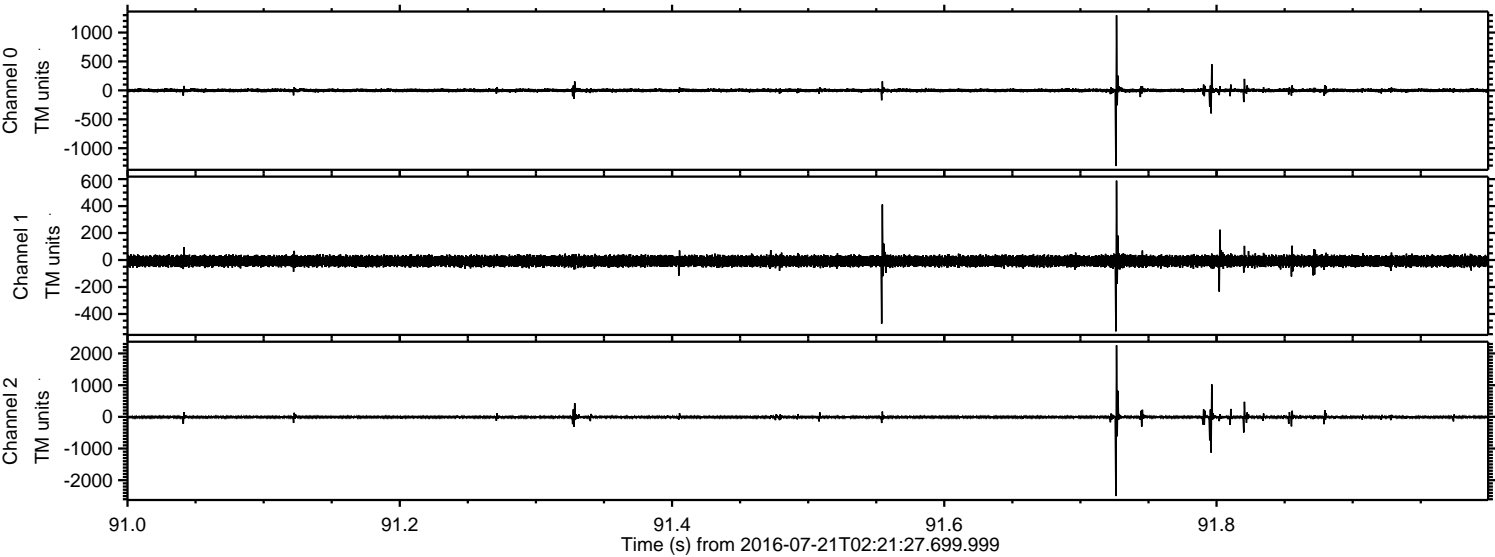

ELMAVAN 3D WAVEFORMS (Measured data sampled at 50 kHz) 51000 packets of 144 samples from 2016-07-21T02:21:27.699.999. Part 66/147

Processed Thu Jul 21 04:29:21 2016 by ELM ver.2012-10-06 from 001\_\_elm20160721\_022126\_\_dat00.bin

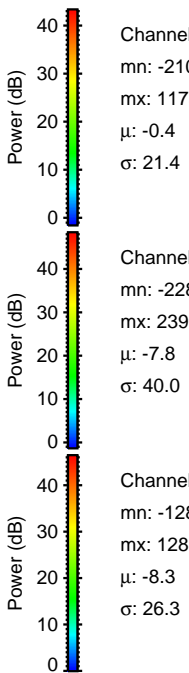
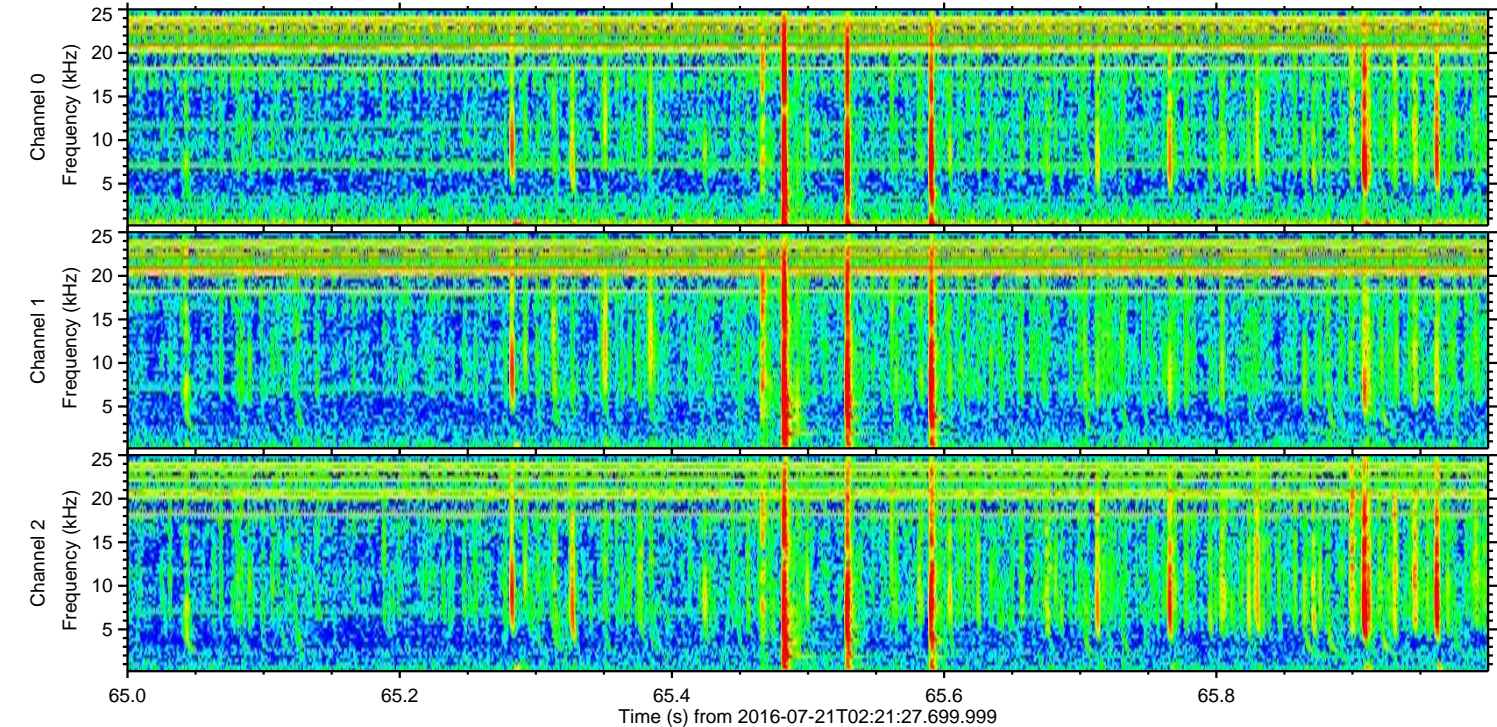
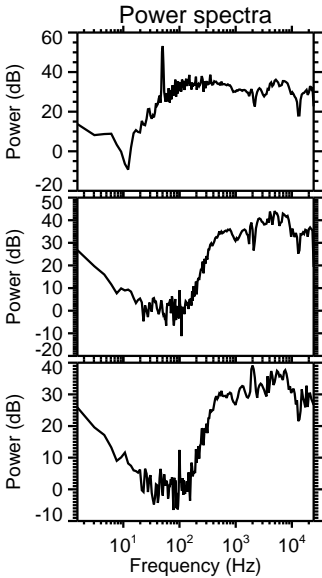
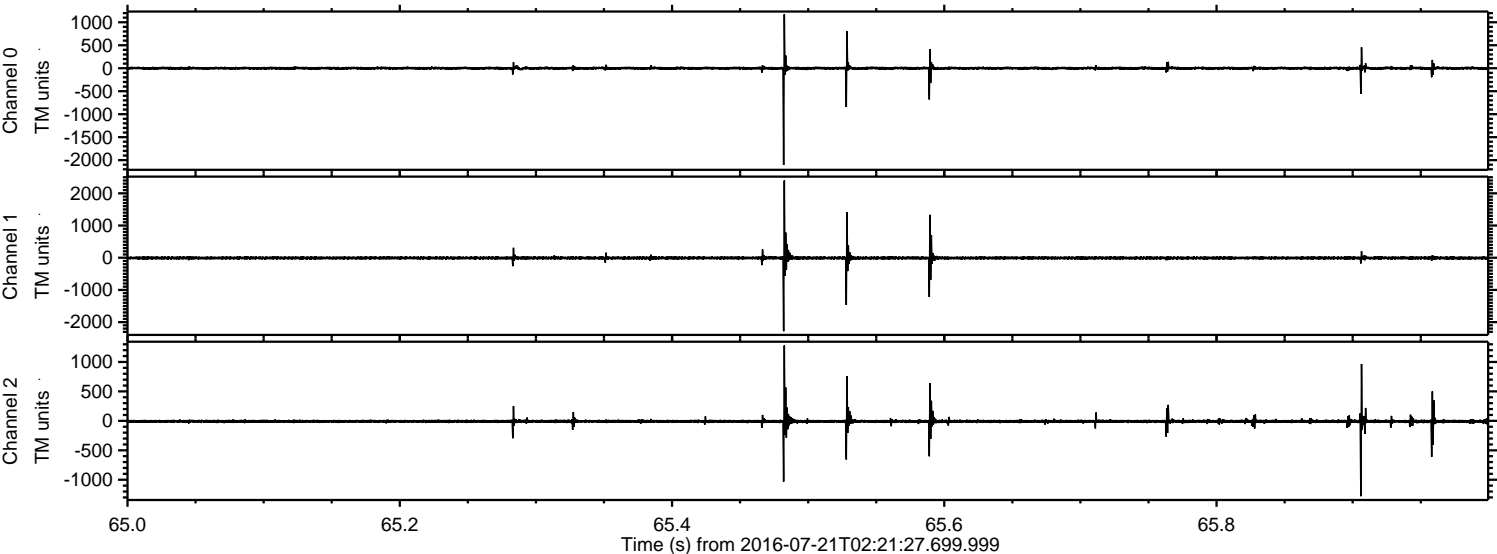

ELMAVAN 3D WAVEFORMS (Measured data sampled at 50 kHz) 51000 packets of 144 samples from 2016-07-21T02:21:27.699.999. Part 101/147

Processed Thu Jul 21 04:29:22 2016 by ELM ver.2012-10-06 from 001\_\_elm20160721\_022126\_\_dat00.bin

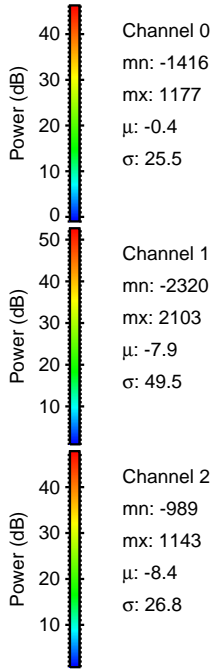
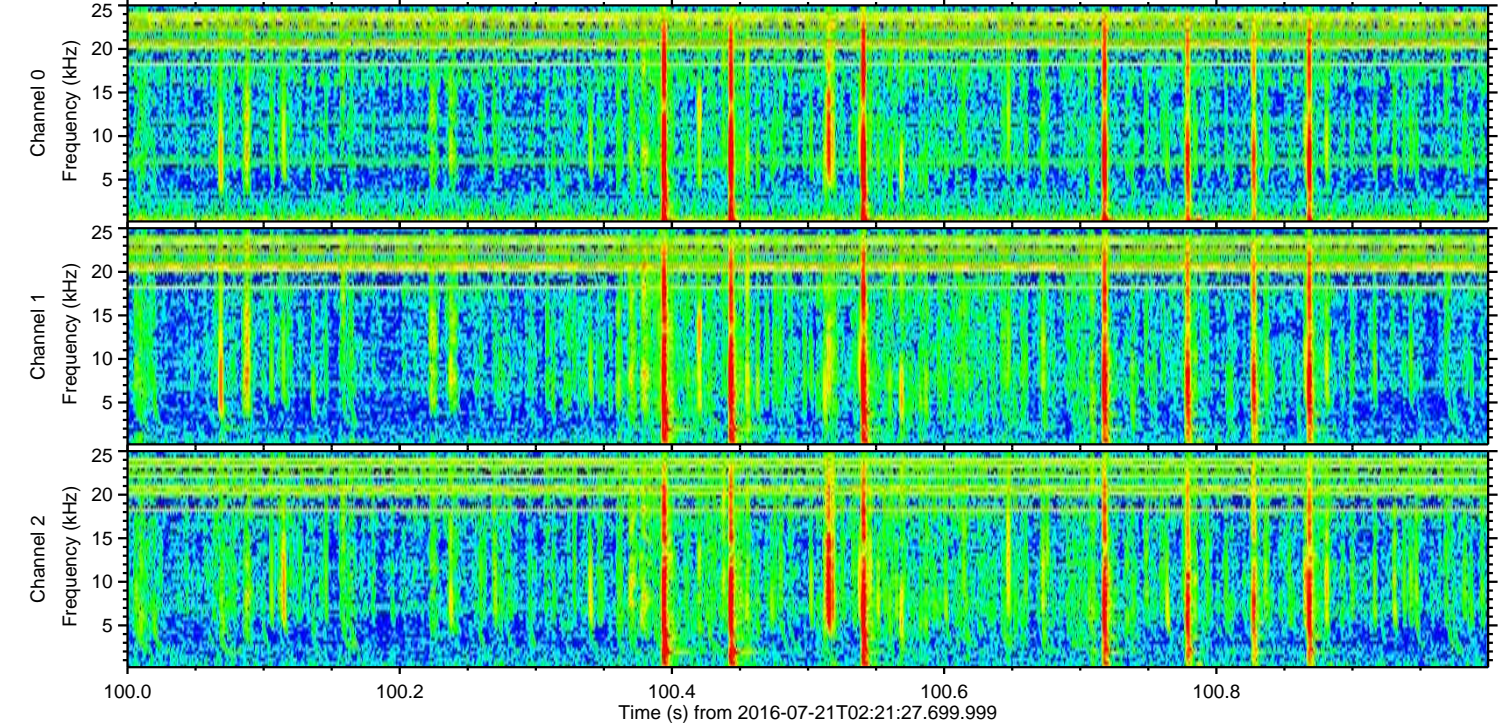
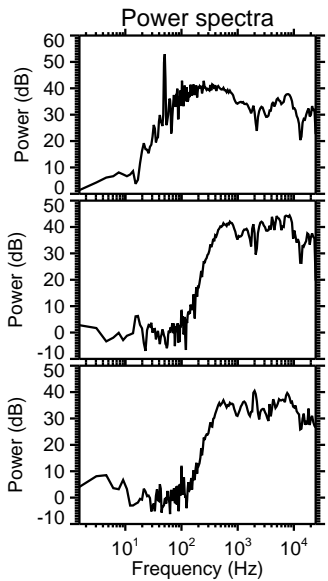
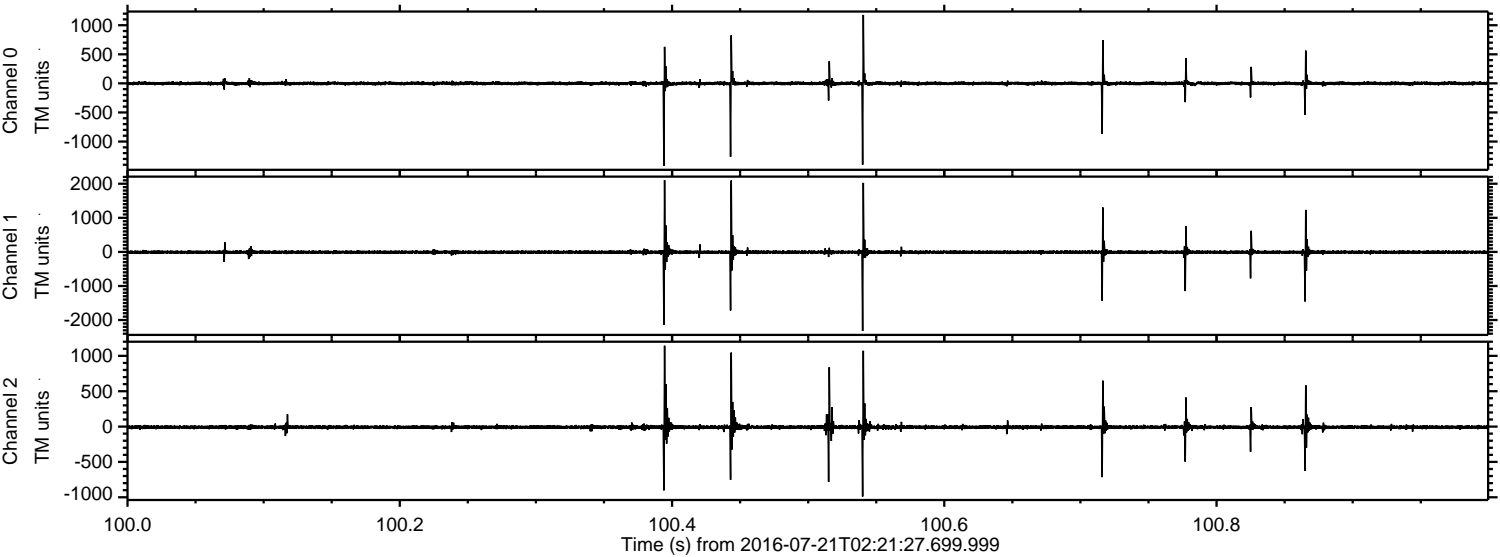

ELMAVAN 3D WAVEFORMS (Measured data sampled at 50 kHz) 51000 packets of 144 samples from 2016-07-21T02:21:27.699.999. Part 145/147

Processed Thu Jul 21 04:29:23 2016 by ELM ver.2012-10-06 from 001\_\_elm20160721\_022126\_\_dat00.bin

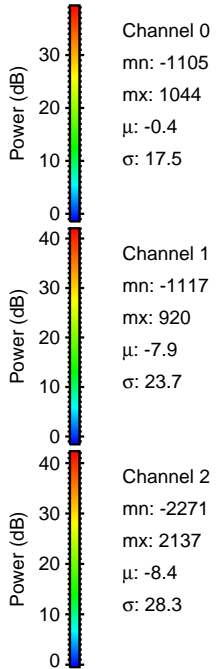
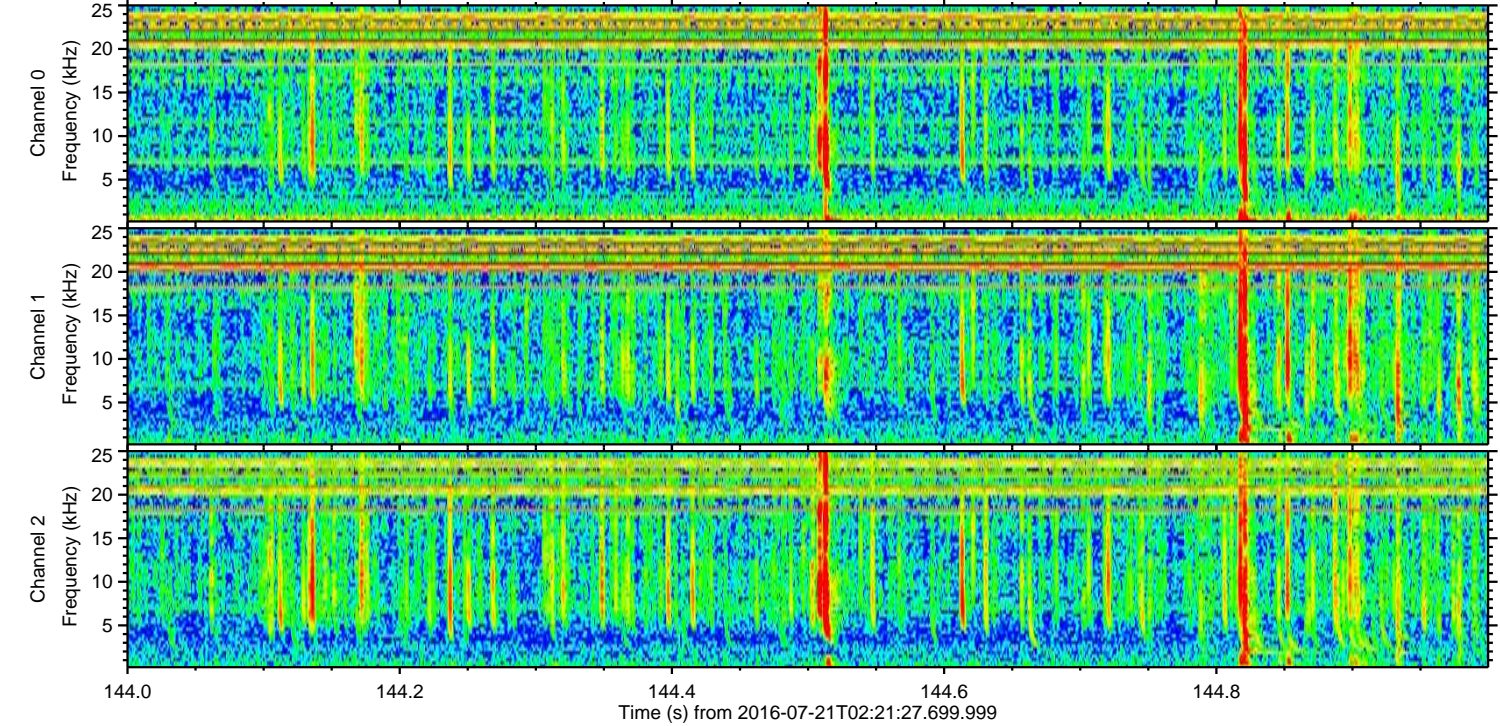
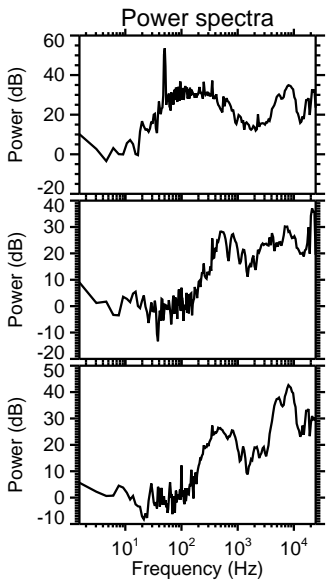
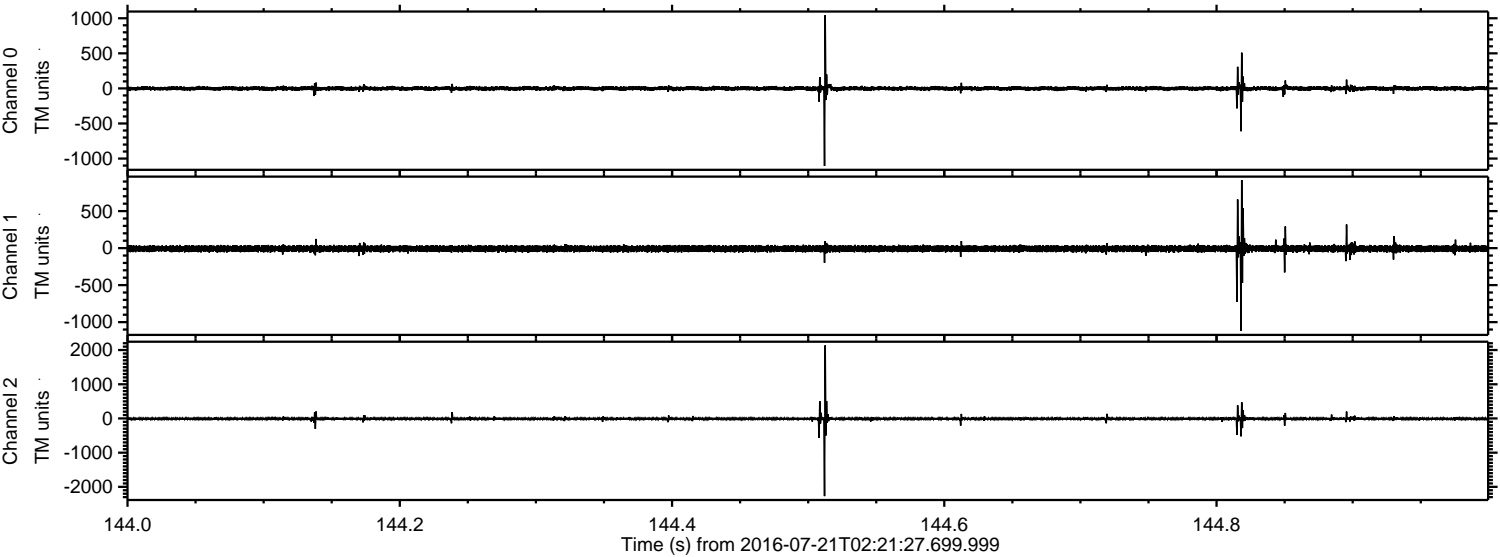

ELMAVAN 3D WAVEFORMS (Measured data sampled at 50 kHz) 51000 packets of 144 samples from 2016-07-21T02:21:27.699.999. Part 107/147

Processed Thu Jul 21 04:29:24 2016 by ELM ver.2012-10-06 from 001\_\_elm20160721\_022126\_\_dat00.bin

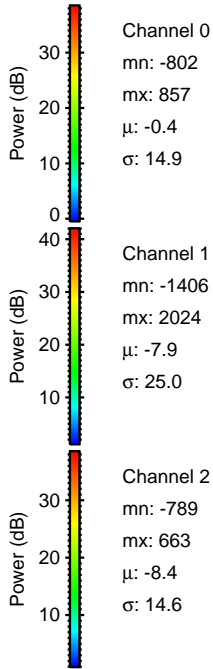
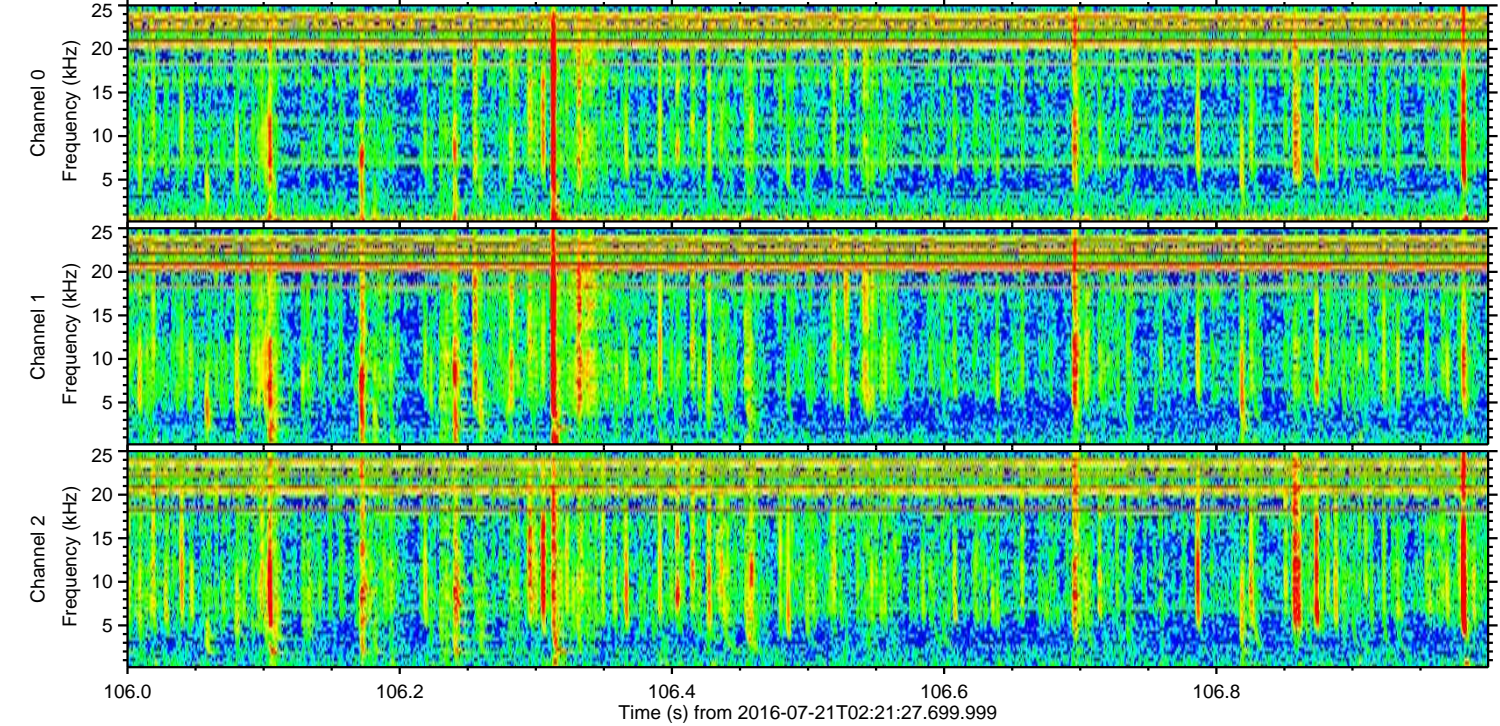
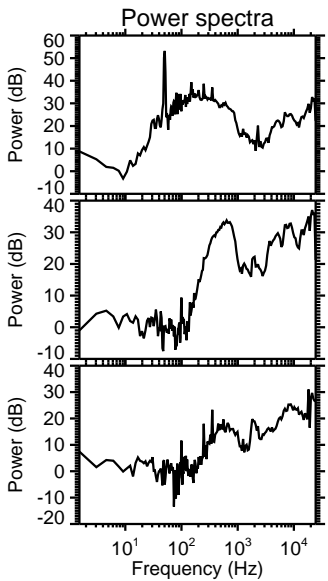
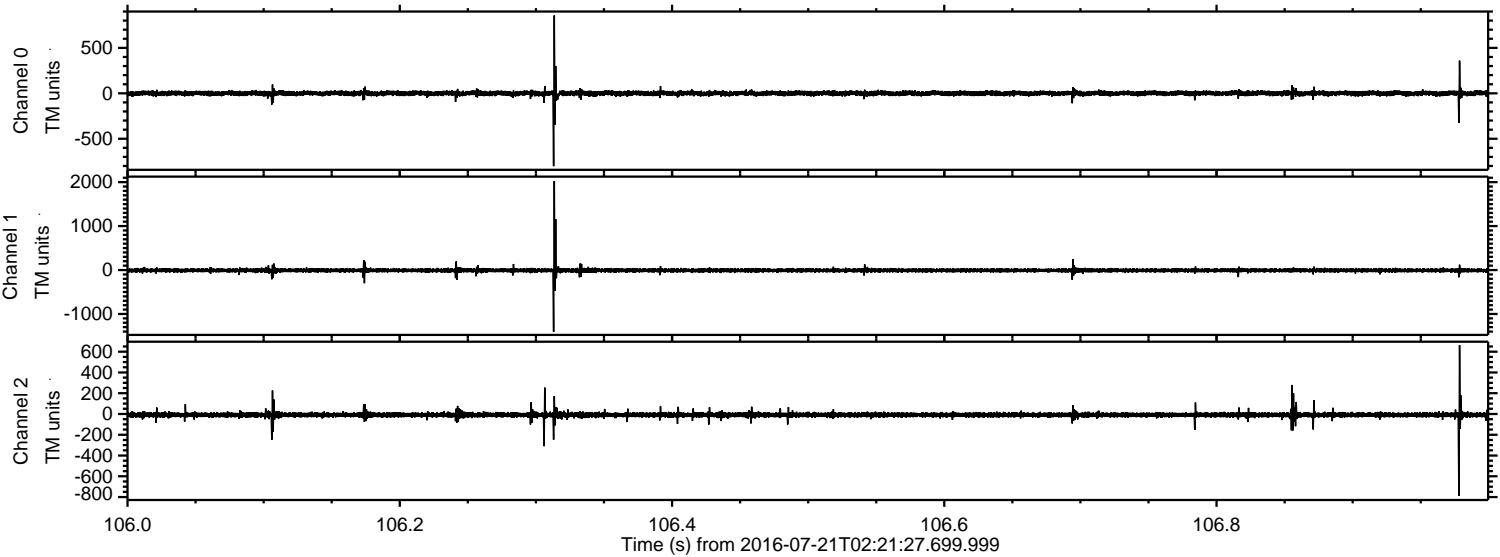

Processed Thu Jul 21 04:29:25 2016 by ELM ver.2012-10-06 from 001\_\_elm20160721\_022126\_\_dat00.bin

